PUBLIC LIBRARY,
WINCHESTER,
MASS.

THE WINCHESTER STAR.

VOL. LIV NO. 36 | WINCHESTER MASS., FRIDAY, APRIL 5, 1935 | PRICE SEVEN CENTS

ENGAGEMENT OF WINCHESTER INTEREST

At a tea last Saturday afternoon, Mr. and Mrs. Rolliston Woodbury Linscott of Melrose, announced the engagement of their daughter, Elizabeth Stetson Linscott, to Dr. Edward Reed Hubbard of Taunton.

Miss Linscott was graduated at Choate School in Brookline and is a member of the senior class of Sarah Lawrence College at Bronxville, N. Y., where she is president of Dudley Lawrence Hall.

Her mother is the former Marie Stetson Barrell, daughter of the late Mr. William Lincoln Barrell and Mrs. Barrell of Boston and Winchester.

Dr. Hubbard is the son of the late Dr. Frank Allen Hubbard and Mrs. Elizabeth Wheeler Hubbard of Taunton, and was graduated with the class of 1926 from Harvard, where he was a member of the Kex Club and holds charter membership in the Harvard Flying Club. He received the degrees of Doctor of Medicine and Master of Surgery from the faculty of medicine of McGill University in 1931 and is a member of Nu Sigma Nu fraternity and of the Osler Society. He is now engaged in the practice of medicine in Taunton.

EPIPHANY CHOIR TO PRESENT OLIVET TO CALVARY

The vested choir of the Church of the Epiphany, under the direction of Organist and Choirmaster Enos J. Held, is to present Maunder's Olivet to Calvary, a Lenten Cantata, telling of the final great episodes in Christ's life, from his triumphal entry into Jerusalem through his capture and trial before Pilate to his passion and death upon the cross.

It was first done at the Epiphany about 1907 when Arthur R. Rabethge was organist and choirmaster, the soloists being Thomas Clark, tenor; and Samuel Gay, baritone. It was repeated shortly after the war by J. Albert Wilson, then organist and choirmaster, with George Boynton, tenor, and Kenneth McLeod, baritone.

The story is simply and reverently told and the music, of appealing beauty. Especially lovely are the solo passages, "Not of This World," for tenor; "Come Unto Him," for baritone; and the soprano aria, "Droop Sacred Head." The passages for chorus are very descriptive, notably those telling of the Saviour's walk alone on Olivet, His capture and Trial, and the March to Calvary.

A cordial invitation to attend the Cantata is extended to the public.

PUBLIC SERVICE ON SUNDAY EVENING

The 7 o'clock service at the First Baptist Church on Sunday evening will be open to the public. The minister, Rev. R. Mitchell Rushton, will preach, taking for a topic: "The Crucifixion," a study of the famous painting by Munckacys. The young people's chorus, under the direction of Miss Elizabeth Clark, will sing. Everyone interested in a Sunday evening service is cordially invited.

ROCK HURLED THROUGH WINDOW

A large window in the living room of the home of Mrs. Anna Heaton at 201 Mystic Valley Parkway was broken by a good sized rock which was hurled through the glass shortly after 10 o'clock last Saturday morning. The missle narrowly missed a cabinet in which was some valuable antique china. The police were notified and Patrolman Henry P. Dempsey was sent to investigate.

Sunday afternoon Sergeant Breen of the Metropolitan District Police discovered the basement door open and some glass broken in a vacant house at 225 Mystic Valley Parkway not far from the Heaton home. The police believe that the window in the Heaton home may have been broken by the same party who broke into the nearby vacant house.

WINCHESTER CLUB WON PRIZE

The Winchester Garden Club took a third prize at the Flower Show last Friday, winning in the "Exotics" contest. This contest was for table flowers, including the arrangement of flowers and the decorative effect. The arrangement was made by two members of the club, Mrs. Herbert T. West and Mrs. John B. Wills. The flowers were given by Mr. Jere A. Downs, a beautiful spray of orchids.

WELFARE ORGANIZATIONS MET

Upon the invitation of the District Nursing Association, representatives of the various charitable agencies and social service organizations of Winchester met Tuesday evening at the residence of the District Nursing President, Mrs. Howard Morrison on Glen road. Matters of general interest pertaining to town welfare were discussed with problems encountered by the various organizations engaged in assisting the town's needy.

Mr. Malcolm S. Nichols of the Board of Public Welfare was requested to preside at the meeting and as a result of the discussion, asked to appoint a committee of seven to consider the advisability of a permanent organization representing the various town charitable and social service organizations.

The meeting was held in the "Morrison Barn," and was preceded by the serving of supper.

EVANGELISTA INDICTED IN FATAL WOBURN ROW

On a charge of murder, the Middlesex County Grand Jury yesterday morning indicted John Evangelista, 40, who is alleged to have stabbed and killed Frank A. Veinot, 32, in a Woburn tavern brawl, March 30.

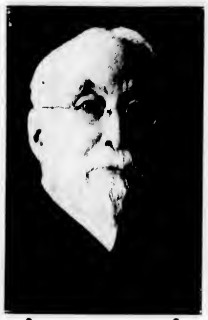

OSMAN C. WEBSTER

Osman C. Webster, formerly a widely known and respected citizen of Winchester, died Friday, March 29, at the home of his daughter, Mrs. E. F. Curry, 399 Hanover street, Fall River.

Mr. Webster was born Oct. 7, 1844, in Freedom, N. H. He came to Winchester from Boston about 1890, building the home in which he lived for more than 40 years at the corner of Central and Norwood streets. He became affiliated with William Parkman Lodge of Masons in 1892 and during his long residence in town won the esteem of a large group of friends.

Mr. Webster was widely known in business circles, especially to the furniture trade, having been for many years a member of the Boston furniture firm of Sawyer, Walbridge & Briggs. Besides his connection with William Parkman, he was a member of St. Mathew's Chapter, Boston Council, Boston Commandery, Knights Templar; and the Massachusetts Consistory.

Mr. Webster was a widower. Besides his daughter, he is survived by a grandson, Langdon W. Curray.

Funeral services were held on Monday afternoon in the chapel at Mt. Hope Cemetery, Boston, where the interment was made.

SNOW FLAKE GARDENS AMONG FLOWER SHOW WINNERS

Winchester people will be proud to learn that two of the coveted prizes awarded at the annual Flower Show were won by the Snowflake Gardens. Alexander Irving Heimlich designed these prize-winning exhibits. His Rock Garden, which took first prize in its class, showed a stratified ledge above a still pool, over which towered luxuriant cone-bearing hemlock and cedar trees. Colorful Alpine plants, hardy in New England, and flowering shrubs, grew among the rocks and overlooked the pool, creating a very gay and beautiful effect. A grass border fronted the exhibit leading to the pool.

Mr. Heimlich's other prize-winning exhibit, a naturalistic garden a thousand square feet in size, featured an old, weathered grist mill, with mossy shingles and dripping wheel. An overhead sluiceway feeds the wheel, and crowds gathered entranced by its lazy, creaking as it turned, the water running down the little rock-bedded mill stream, bordered with grasses and blue flags, and losing itself in a vista of birches and hemlocks. A profusion of ferns, ladies slippers both pink and yellow, trilium, and other wild plants grow all about the edge of the stream and among the tall trees. This was considered to be the most interesting exhibit in the entire show.

REAL ESTATE NEWS

Vernon W. Jones reports the following sales and leases:

New six room Colonial, of brick and wood construction, located at 22 Allen road, sold for Sidney A. Morash to Edward Weber of Winchester, who is occupying.

Sold for Winchester Savings Bank: property at 15 Orient street, to Cap. Robert Laverty.

Sold for Frances Raulerson, property at 49 Allen road, to Maurice Tolman of Rochester, N. Y., who will occupy.

Leased for Elsie E. Ferguson, property at 69 Church street to Dr. Ralph Manning.

Leased for Grace B. Blank, property at 263 Highland avenue, to John D. Cox.

Leased for Ethel R. Wyman, apartment at 16 Park road, to Charles W. Tate.

Leased for Sarah L. Teague, property at 428 Highland avenue, to Alva Parcell of Arlington.

Leased for Lawyers' Mortgage Investment Corporation of Boston, property at 28 Kenwin road, to Edmund D. Reynolds, of Cambridge.

Leased for Medford Trust Company, property at 25 Grayson road, to Carl Johnstone.

Leased for Medford Trust Company, property at 10 Grayson road to Emory C. Mower, of Cambridge.

Rented for Medford Trust Company, property at 21 Grayson road, to Edward Jessen, of Cambridge.

TO HAVE TRACK AT HIGH SCHOOL

The Star was informed yesterday that the School Committee has voted to authorize track at high school this spring, and a large squad of candidates is already working out under Robert Friery, who has been appointed coach.

Mrs. Thomas Burke of 26 Symmes road, is visiting with friends in Washington, D. C. for several weeks.

WAIT—FROTHINGHAM WEDDING APRIL 10

There is much Winchester interest in the marriage of Miss Ann Brooks Frothingham to William Green Wait which is to take place next Wednesday, April 10, at noon, in the Arlington Street Church, Boston, with Rev. Samuel A. Eliot officiating. Miss Frothingham is the daughter of Dr. and Mrs. Langdon Frothingham of 167 Beacon street, Boston and Mr. Wait is the son of Mr. and Mrs. Edward Riggs Wait of Winchester and Rockport. Dr. Frothingham will give his daughter in marriage.

Miss Eugenia Frothingham will be her sister's maid of honor, and Miss Ellen Dunnell, daughter of Mr. and Mrs. William J. Dunnell, Jr. (Ellen Frothingham) is to be the little flower girl. Mr. Philip E. Wait will attend his brother as best man, and the ushers include Mr. Edward Riggs Wait, Jr., and Mr. William J. Dunnell, Jr. There will be a small wedding breakfast after the ceremony at the Frothingham home.

Miss Frothingham studied abroad, and made her debut in 1930. She is a member of the Vincent Club and the Boston Art Club. Mr. Wait was a member of the class of 1929 at Bowdoin.

TURKEY SUPPER WELL ATTENDED

A very delicious turkey supper was served to 150 in the parish hall at the Church of the Epiphany on Tuesday evening, under the auspices of the Vestry.

Mr. Francis Booth was general chairman assisted by Mr. Robert Sibley and Mr. James Cleaves. Mr. Whitelaw Wright cooked and served the supper.

Twenty men of the parish, in their white coats, waited on the tables, which were decorated with yellow candles and yellow carnations.

At the conclusion of the supper, Mr. Harold Richmond introduced Mr. Horatio Lamson, wh gave a talk and pictures with a Stroboscope. The pictures illustrated the great value for detecting flaws in all machinery and told of its great value in the factories.

WINCHESTER GIRL WINS WELLESLEY SCHOLARSHIP

Miss Winnifred E. Williams, daughter of Mr. and Mrs. F. D. Williams of 45 Everett avenue and a member of the junior class at Wellesley College, has been awarded a scholarship which will take her to Monich for summer study in Germany.

Miss Williams graduated in 1931 from Winchester High School where she was a member of the field hockey, basketball and tennis teams. Together with Betty Dorsey of New Britain, Conn., Gretchen Booth, of Ohio and Jane Gardner of Arkansas she will sail on June 29 from New York on the S.S. Columbia, returning the latter part of August. Several groups of scholarship winners from other colleges will be included in the party, all under the supervision of competent chaperons.

SELECTMEN'S NOTES

Special election will be held on Tuesday, April 16 to ballot on the question of motion pictures and also on the street alteration on Main street at Everell road. Polls will be open from 7 a. m. to 6:30 p. m.

The Board has received the report from Mr. F. P. Lewis who conducted the state census, showing 13,431 persons residing in Winchester as of Jan. 1, 1935.

Mr. W. Allan Wilde has been appointed from the Selectmen to serve on the West Side School House Site Committee.

The following appointments have been made for the one and three year terms beginning April 1, 1935:

Clerical Assistant Mary H. French to Aped 1, 1936.

Clerk of Selectmen—Donald R. Waugh, to April 1, 1936.

Town Hall Custodian—Edward J. Callahan, to April 1, 1936.

Compensation Agent—Hugh J. Grimes to April 1, 1936.

General Clerk—Mabel W. Stinson to April 1, 1936.

Inspector of Animals—William Buckley, MDV to April 1, 1936.

Registrar of Voters—Katherine F. O'Connor to April 1938.

Soldiers' Relief Investigator George W. Franklin to April 1936.

Superintendent of Streets Parker Holbrook to April 1936.

Town Counsel Addison R. Pike to April 1936.

Town Engineer—Parker Holbrook to Apeil 1936.

Tree Warden—Parker Holbrook to April, 1936.

Board of Appeal—Everett D. Chadwick to April 1938.

Burial Agent for Deceased Soldiers and Sailors Walter B. Lord to April 1936.

Fence Viewers Parker Holbrook, John F. Sharon to Apeil 1938.

Measurers of Wood and Bark John D. Coakley, John F. Coakley to April 1938.

Keeper of Lockup—William H. Rogers to April 1938.

Special Police

Edward J. Callahan, Town Hall.
John Campbell, Edison
John Cline, Regular
Herbert L. Cox—Private
David H. DeCourcey—Fire Chief
Harry W. Dotten Water Works
Robert H. Eason, Jr.—Library
Michael J. Foley—Dog Officer
Robert F. Guild Private
James D. Halwartz—Water Department
Norman E. Harrold Regular
Parker Holbrook Town Engineer
John Kelley—Board of Health
Walter B. Lord Burial Agent
Thmoas J. Macksey—Cemetery Supt.
Alfred P. McKenzie—Washington School
H Stanley Mullen Regular
Michael P. Murphy Wyman School
Louis Politano Town Dump
Joseph L. Quigley Reservoirs
Michael J. Quigley Mystic School
Edward P Rondina—Regular
Frederic S. Snyder Private
Leslie Wildgust Winchester Country Club
Carl W. Wood—Private
Frank P. Zaffina Regular

Public Weigher—Harold J. Slack to April 1, 1936.

Weighers of Coal John D. Coakley, John F. Coakley, Maurice Dinneen, as Sealer; Joseph P Conley, Elizabeth M. Clark, Harry J. McCaul, P. Joseph McElhinney, Stanley W. Mobbs, Nellie Lynn, Dean Blanchard.

REFERENDUM TO BE HELD APRIL 16

At a special meeting of the Board of Selectmen, held Wednesday evening, petitions were received asking for referendums of votes at the recent March Town Meeting on the recommendation that the Selectmen grant a license for motion pictures and the proposal to widen Main street at Everell road. The petitions were granted by the Board and a special referendum election called for Tuesday, April 16, in the Town Hall.

WOMEN'S REPUBLICAN CLUB

Annual Meeting

The annual meeting of the Women's Republican Club was held on Wednesday, April 3, at 2:30 p. m. in Waterfield Hall with the president, Mrs. C. Harold Smith in the chair. Following the salute to the flag, the president gave notice of a Republican Rally in the Town Hall in Arlington on April 11, at 7:45 p. m. and urged as many as possible to attend. She also read a letter from the State Committee regarding the Pre-Primary Convention.

Mrs. Louis K. Snyder, member of the State Committee, gave notice of the meeting on April 30 in Boston of Republicans from the New England States.

An exceedingly interesting and comprehensive resume of the year's work in the club was given by Mrs. Stanley Howe in the annual report of the secretary. This was followed by the treasurer's report given by Mrs. Nathaniel Nichols.

Mrs. Smith spoke a few gracious words regarding the pleasure she had derived in serving the club as president and sincerely thanked the executive board, who had worked with her and all club members for their loyal support and interest in the club. She urged the members to keep well informed on pending legislation and to continue to take an active interest in local, state and national affairs.

Mary K. Sargent, one of Winchester's talented artists, rendered with an exquisite skill and finished technique, two groups of piano selections. The first group included "Fantaisie Impromptu" by Chopin and a Waltz by Brahms. The second group included "Nachtstucke" by Schumann and a Concert-Etude by MacDowell. The hearty applause told how very much the audience appreciated and enjoyed the lovely selections of this skilled artist.

Hortense Creede Railsback gave a series of delightful monologues, which were enthusiastically received. "Nothing in Common," her first selection, dealt in satirical manner with the foibles of the rich and the resentment felt by the very poor in their patronage, with sentiment in the person of a Mrs. O'Brien entering in and finally pointing out a happier way of life for those richly endowed with worldly goods. A Small Boy at Breakfast was most humorous and true to nature, reminding many a mother, no doubt, of scenes with her own obstreperous offspring in public dining rooms. "The Giant's Garden" by Oscar Wilde was so charmingly presented that one seemed lost in the fairy-like enchantment of a by-gone age, while the last selection of the two small boys making mud pies was so realistic that it might have taken place in back of almost any garage in Winchester.

Following the entertainment, the following ballot was announced, elected for the coming year:

President Inez K. Blaisdell (Mrs. J. Harper)

1st Vice President—Irene D. Clarke (Mrs. Vincent P.)

2nd Vice President—Marguerite B. Baker (Mrs. William R.)

Recording Secretary—Orinda D. Smith (Mrs. Arthur T.)

Corresponding Secretary—May W. Friend (Mrs. Alfred W.)

Treasurer—Mabel G. Nichols (Mrs. Nathaniel M.)

Education Committee—Lilla J. Ryan (Mrs. Joseph F.)

Finance Committee—Marion S. Hayden (Mrs. George W.) 3 years; Olive E. Moulton (Mrs. Paul) 2 years.

Hospitality Committee—Helen I. Fessenden (Mrs. Joseph)

Membership Committee—Marian Waugh (Mrs. Donald)

Nominating Committee—Anna W. Lochman (Mrs. George), chairman; Sarah J. Apsey (Mrs. George), Isabelle W. Goddu (Mrs. George), Emma G. Rice (Mrs. Walter), Jane Robinson (Mrs. Reginald).

Press Mary S. Smith (Mrs. Lucius)

Social Committee Ruth E. Priest (Mrs. William)

Registration Committee Mary F. Cass (Mrs. Kingman)

Transportation—Louise G. Bradlee (Mrs. Reginald)

Auditor Clara I. Palmer (Mrs. William)

Mrs. J. Harper Blaisdell, the incoming president, was escorted to the platform to receive the gavel from Mrs. Smith, along with congratulations and good wishes. Mrs. Blaisdell responded graciously and made a few well chosen remarks regarding the course that must be taken by the Republican Party and the work before the club.

Mrs. William Adriance then presented a gorgeous bouquet of flowers to Mrs. Smith in behalf of the club, with a few words of loving tribute. Flowers were also presented to Mrs. Blaisdell. A pleasant social hour was enjoyed with dainty refreshments served by the Social Committee, Mrs. F. W. Aseltine, chairman.

CHARLES E. FOLSOM

Committal services for Charles E. Folsom, formerly of Winchester, were held Thursday morning, April 4, at the Cambridge Cemetery.

Mr. Folsom died Jan. 18 last in Portland, Oregon at the age of 83. He was born in Cambridge, but later for some years made his home in Winchester on Arlington road. He is survived by a sister, Mrs. Ella M. Denley of this town.

Funeral services were held in Portland, Oregon and were conducted by Rev. Raymond B. Walker of the First Congregational Church there.

ADRIAN O'BRIEN TO SING AT POLICEMAN'S BALL

President John E. Hanlon of the Winchester Police Relief Association announced this week that the committee in charge of the Concert and Ball, to be given on the evening of Monday, April 22, in the Town Hall, has been fortunate in securing Adrian O'Brien, popular Radio tenor as a feature artist for the all star entertainment program which will open the festivities.

Adrian O'Brien is a featured soloist on the NBC chain and is heard regularly on the Fox Furriers programs with John Herrick. He has a lyric tenor voice of unusual range and beautiful quality. Winchester music lovers will welcome the opportunity to hear him in person at the Policeman's Ball.

In addition to Mr. O'Brien, several other fine acts of vaudeville are being arranged and the entertainment will be followed by dancing with music being furnished by Don McLelland's Orchestra of ten pieces.

CHORAL SOCIETY CONCERT APRIL 30

Dr. William L. Davis, president of the Winchester Choral Society, has announced the second and closing concert of the society's sixth season will be given on Tuesday evening, April 30, at 8 o'clock in the Town Hall. Music lovers are asked to save this date and watch the Star for further announcements of interest.

MRS. NEWMAN PLAY JUDGED BEST IN STATE

A play written by Mrs. James A. Newman, a member of the Leominster Fortnightly Club, entitled "Mary Smith's Job," has been selected as the best Massachusetts play in a nation-wide contest for an educational drama, according to an announcement made by Mrs. Edgar Tregoning of Attleboro, state chairman of education of the Massachusetts Federation of Women's Clubs.

The play will be presented in the junior high school auditorium at Leominster Friday evening under the auspices of the Fortnightly Club.

It will be produced in Washington in the near future along with plays selected in other states throughout the country. It was given April 4 in Boston at a meeting of state club women at the Club Institute, Y. W. C. A. building.

Winchester friends of Mrs. Newman will be much interested in this announcement through her long residence here. She was the daughter of the late Frederick L. Waldmyer and is still well remembered as Bertha Waldmyer. Her husband is also a well known Winchester boy, for many years prominent in the Winchester Boat Club.

DR. CADMAN SPEAKER AT CONGREGATIONAL SUPPER

Rev. S. Parkes Cadman of the Central Congregational Church in Brooklyn, N. Y., whose radio addresses have made him one of the country's most widely known clergymen, was guest speaker at the Lenten church supper in the parish house of the First Congregational Church Wednesday evening.

There was a large attendance. Supper was prepared and served by a caterer, the tables being decorated with tall candles and spring flowers. Rev. S. Winchester Adriance asked the blessing.

Seated at the head table with the speaker were Dr. and Mrs. Howard J. Chidley, Rev. Mr. Adriance, Mr. and Mrs. Charles H. Mason, Mr. and Mrs. Harold Bates, Mr. Ernest Dudley Chase and Mr. and Mrs. Henry H. Norris. The pastor, Dr. Chidley, who formerly was associated with Dr. Cadman at his church in New York, introduced the speaker who held the closest attention of every one present throughout his address.

Dr. Cadman stressed the fact that more emphasis must be placed upon the church as opposed to the State, especially in these days when the State is so definitely in the saddle and in view of the possibility of future conflict between the Church and State.

He closed his address with the reply of an American to an Englishman who had asked when America waked up. The reply was "in 1776," and Dr. Cadman's final word was that America will soon awake again!

Among those in charge of arrangements for the supper were Mrs. C. E. Ordway, Mrs. Maurice F. Brown, Mrs. F. Ronald Brown, Mrs. Charles Mason, Mrs. Paul Crabtree, Mrs. J. Andrew Millican, Mrs. J. Henry Miley, Mrs. George T. Davidson, Mrs. Robert M. Stone, Mrs. Harris S. Richardson and Mrs. Franklin J. Lane.

BARN ON FIRE

Thursday's alarm from Box 41 at 3:10 p. m. was for a fire in a barn on Middlesex street owned by Jonas A. Laraway. The fire had gotten nicely started before the arrival of the apparatus and the water and tar paper on the building combined to make a heavy smoke. The roof and one ell of the building where the fire started were damaged with the contents of the building. It is thought that the fire may have started from a grass fire which had been burning near the building and which private individuals thought they had extinguished.

At 4:20 yesterday afternoon the Fire Department was called to put out a fire in a truck at the town dump. The machine was owned by Alfred D. Elliott of Linden street.

An interesting display of lovely hats for Easter. Miss Ekman, 17 Church street.

COMING EVENTS

April 8, Monday. Fortnightly annual meeting and club luncheon. Make reservations early with Mrs. Kingman Cass, Win. 0228.

April 9, Tuesday. Regular meeting of William Parkman Lodge. Dinner at 6:30 p. m. Masonic Apartments.

April [illegible], Tuesday, [illegible] Dad's Night George Washington School.

April [illegible], Tuesday. Regular monthly meeting [illegible] Mission Union from 10 to 4 [illegible] at First Congregational Church.

April 11, Thursday, [illegible] p. m. Regular meeting of Mystic Valley Lodge. Masonic Apartments.

April 11, 2 [illegible] p. m. Regular meeting of Winchester S. P. C. A. Auxiliary at home of Mrs. Alfred Hazzard, [illegible] Highland avenue.

April 12, Friday, [illegible] p. m. Regular meeting of Winchester Royal Arch. Masonic Apartments.

April 1[illegible], Wednesday, [illegible] p. m. Public Library. [illegible] Home Garden Club. [illegible] lecture by Prof. [illegible] M. Davis on "The [illegible] Room." [illegible] Information Win. [illegible]

April 25, Thursday. Annual dinner and ladies' night of the Chamber of Commerce, the Rotary, and [illegible] Club.

April 26, Friday. Unitarian Men's Club, Winsor Room, 8 p. m. Prof. Frederick K. Morris of M. I. T. will speak on, "Time and Our Ways of Thinking."

April 26, Friday. Fortnightly Antiques Committee pilgrimage to Cambridge. Details later.

April 26, Friday, 8 p. m. "The Roundabout," a comedy by Priestley, will be presented by Parish Players, First Congregational Church. Tickets, Mrs. C. E. Ordway, Win. 0311-W, or Mrs. H. H. Norris, Win. 1884-J.

April 30, Tuesday. Concert by Winchester Choral Society in the Town Hall at 8 p. m.

CHANCEL CHOIR TO PRESENT LENTEN ORATORIO

The Chancel Choir of the First Congregational Church, under the direction of J. Albert Wilson, the church organist and choirmaster, will present "The Darkest hour" a Lenten oratorio by Moore, in the church auditorium Sunday afternoon at 4 o'clock.

Moore's beautiful work tells the story of Christ's trial and passion in music that is richly sombre and full of appeal. Especially lovely are the passages for men's voices, of which there are several in the score, and the choir has been augmented with members of the Winchester Choral Society for better balance in these sections.

"The Darkest Hour" has been twice previously presented by the Chancel Choir and each time gave the greatest pleasure.

Mr. Wilson will play the organ score and the guest soloist will be Ralph Tailby, baritone, who has appeared in Winchester as soloist for the Fortnightly Women's Club and with the Winchester Choral Society. Others having solo roles are Idabelle H. Winship, soprano; Josephine L. Taylor, contralto; T. Parker Clarke, tenor; and Walker L. Chamberlin, bass. The pastor of the church, Rev. Howard J. Chidley, will preside and the public is cordially invited to attend.

POST BAND IN RADIO BROADCAST

Many of Winchester's music lovers listened with much pleasure to the broadcast by the splendid military band, representing Winchester Post, 97, American Legion, on last Sunday afternoon over Station WNAC.

The band, under the direction of Bandmaster Charles Young and managed by E. J. LaRue, is one of several veterans' organizations participating in the band contest sponsored by Ce-lect Bread.

Several stirring marches were included in the program, such as Parker's American Legion, Huffine's "Them Basses," starring the trombone and bass sections of the band; and that old favorite, "Lights Out" by McCoy. Serradel's beautiful waltz, La Golondrina, and Horlick's novelty number, "Two Guitars," lent a pleasing variety to the program and displayed to advantage the band's versatility. The last named selection proved very familiar to radio enthusiasts as the popular theme song of the famous A. & P. Gypsies, and was well played by the bandsmen, despite the handicap of doing such music without strings.

TEA FOR MISS SEXTON

Mrs. Isaac E. Sexton of Wedgemere avenue, is having a tea for her daughter, Miss Betty Sexton today. Members of Miss Sexton's class at the May School and many Winchester friends have been invited and the pourers will be Miss Marion Bridgewater, Miss Dorothy O'Day, Miss Joan Gleason, Miss Betty Whorf, Miss Frances Cove, Miss Elizabeth Benson, Miss Sally Wilbur and Miss Katharine Davenport.

WINCHESTER MEN'S REPUBLICAN CLUB

All Republicans are invited to attend a rally in Arlington Town Hall, Thursday, April 11 at 8 p. m. Speakers: Robert T. Bushnell and Sinclair Weeks. Delegations will be seated by towns. Come and help Winchester have a big turn out.

MARRIAGE INTENTIONS

Marriage intentions have been filed with the Town Clerk as follows:

Ulysse A. Y. Surette of 66 Trenton street, East Boston, and Seraphie A. Pothier of 11 Symmes road.

Angelo John Tranfaglia of 62 Swanton street and Phyllis Alberta Richardson of 8 Bronsilau road, Woburn.

M. C. W. G NOTES

On Thursday evening the local branch were in attendance with the Arlington and Cambridge branches for a joint installation of officers for the coming year. Previous to the ritual work, supper was served by McKeon & Crosby, caterers.

The regular meeting for April will be held next Thursday evening.

A Mutual Savings Bank for 64 Years

RESOURCES—$5,175,000.00

WINCHESTER SAVINGS BANK

26 MT. VERNON ST. WINCHESTER, MASS.

BUSINESS HOURS 8 A.M. TO 3 P.M. SATURDAYS 8 A.M. TO 12 M

MUTUAL SAVINGS BANKS STABILITY OF MASSACHUSETTS

INCORPORATED 1871

COLLEGE CLUB

Morning Study Group

One of the most interesting meetings of the Morning Study Group of the College Club was held at the library, last Thursday, March 28. The members had the unusual opportunity of hearing Miss Nina Strandberg of Finland. Miss Strandberg is spending this winter in the United States as an unofficial representative of the Finnish Government, having been directly sent by the Minister of Foreign Affairs in Finland. She is lecturing here and making contacts with the American people, solely for the purpose of establishing friendly relations between the two countries.

It is easy to understand why Miss Strandberg was selected to serve in this capacity, for her friendliness and personal charm, as well as her intelligent presentation of the subject, completely won her audience. She began by saying, "To know about each other will bring us closer to world peace, for which we all long." Then she discussed Finland, and brought out many new and interesting facts.

From May 22 to July 24, the sun does not set in Finland. Due to this long light and the warmth of the Gulf Stream, vegetation grows very fast and profusely during the short summer. Forests cover 73 per cent of the country, and are owned by the government, for the most part. One can picture the beauty of the land with 60,000 lakes nestled among the forests and hills. In the northern part there are exceedingly high mountains which are always covered with ice and snow.

In November and December there is no sun at all, and the long night makes the people rejoice in the lovely spring and wonderful summer.

Historically, Finland has had her troubles. The country is a wedge between Russia and Sweden, and during the many years that these two countries have been enemies, Finland has been the battleground. Three hundred and seventy-six wars were fought in Finland during 800 years. The men have been away from home fighting so much of the time, that the women have long cared for the farms. But all through these years of struggle between Russia and Sweden, with the Finnish people sometimes under the rule of one, and sometimes of the other, a deep rooted spirit of co-operation was developing among them. In 1906 a climax was reached and Finland demanded certain liberties from the Russian government. The latter finally granted concessions to Finland, with the result of much greater freedom for the Finnish people. In 1907 Finnish women were given the right to vote, thus Finland became the first country in Europe and the second in the world to gain this privilege.

During the World War, Finland longed for her own independent sovereignty, and it so happened that this is exactly what she gained as an outcome of the war. Thus Finland is one of the few countries that actually benefited from the war. The sentiment of the people at that time was expressed thus: "We are not Swedes; we do not want to be Russians; so let us be Finns."

In the reorganization and establishment of a Finnish government, women took a prominent part. At present there are 14 women in the parliament, which consists only of one chamber. The president is elected for one term of six years. Everyone has the right to vote excepting men in the army and prisoners.

It is interesting to learn that the feminist movement in Finland was started in 1865 by men. These men said, "How shall we demand that women educate children to become good citizens unless they themselves are highly educated? How shall we expect women to understand our national problems and help in their solution unless they can vote?" So the way has been made easy for women to take prominent parts in the life of Finland. At present every profession is open to them excepting service in the army and the ministry. The former, women do not want; the latter, they very much desire. There are at present 170 women qualified to become ministers in the church as soon as the right is given them. In the industries the women have the same rights and the same pay as men. Many of them are working at jobs loading and unloading in the harbors.

It is amazing to know that Finland has less than one per cent of her population illiterate. The people love to read and shelves of books are found in every farm house.

One of the greatest influences for social betterment is the Mannerheim League—an organization corresponding to our Child Welfare Leagues. There are 10,000 members and their work concerns itself with establishing child clinics, school nurses and doctors, mental hygiene and such. Finland has consciously based her methods of social work upon that done in the United States.

The kindergartens of Finland are unique. They combine what we have as nursery schools with kindergartens and include children between the ages of 2 and 6. These little children are taught to do all kinds of home work. They learn to set the table, to wait on the table, to clean a house, to collect and put away food, to wash dishes and they even do laundry work and make toys! In the spring they plant gardens; in the summer they care for them; and in the fall they can what they have raised. So, at the ripe old age of 6, these Finnish children are ready for elementary school and equipped to help with the work at home! The school system on the whole, is modeled after the German system.

As we heard all of these and many more, interesting facts about this fine and enterprising little country, and especially about the significant accomplishments of its outstanding women, we truly felt that we college women in the United States have much to learn from our European sisters. The very presence and personality of Miss Strandberg was an inspiration.

The next meeting of this group will be held, as usual, at 10 o'clock, on Thursday morning, April 11, at the library. Mrs. Kuang T'Mey, of China, will speak. Mrs. Mey's husband is at present an exchange professor from China teaching at Harvard University.

MRS. LOBINGIER TO EXHIBIT

During the next two weeks (beginning April 8) the exhibit in the Art Gallery of the Boston City Club will be the paintings of Elizabeth M. Lobingier of Winchester. In addition to a number of Gloucester scenes the collection will include pictures painted in many different parts of the country—Glacier Park, the Michigan sand-dunes, Maine, New Hampshire, the Puget Sound, Chicago, etc.

It has long been the custom of the City Club to have exhibits for periods of two weeks each, and the Art Committee of the Club has invited Mrs. Lobingier for the next period beginning next Monday afternoon. The Club is located at the corner of Somerset street and Ashburton place and Winchester people who may have no membership connection with the club may use the Ashburton place entrance, asking to be directed to the Art Gallery.

GIRLS HOME FROM BRADFORD

Miss Ruth Stone, a student at Bradford Junior College, has returned to school after spending the spring vacation at home. She entertained a classmate, Helen Harris, from Missouri during vacation. Miss Stone is the daughter of Mr. and Mrs. Robert M. Stone of 35 Foxcroft road.

Miss Barbara Downs, also a student at Bradford Junior College, has returned to school after spending the spring vacation at home. She is the daughter of Mr. and Mrs. John W. Downs of 4 Dartmouth street.

Another student who has returned to Bradford is Miss Brenda Skene, daughter of Mrs. Norman L. Skene of 5 Glengarry.

Mr. Albert Gaum and family moved Monday from Mystic Valley Parkway into their new home, the former General Corse house on Washington street opposite the Library.

EMERY ON JUNIOR PROM COMMITTEE AT BROWN

Donald M. Emery of Marshfield Hills, formerly of this town and ex-captain of the Winchester High School football team, is one of eight Brown students, recently elected to the Junior Prom Committee at the Providence College. The dance will be held this year on May 10 in the Providence Biltmore Hotel ballroom.

"Don," as he is known locally, is prominent on the Brown campus, being captain-elect of the varsity football team, on which he has played regular center for the past two seasons. He was a member of the Vigilance Committee in his sophomore year and is a member of the Alpha Tau Omega fraternity.

WINCHESTER BOY OUT FOR BRIGHTON NINE

William A. Scott, Jr., a former well known Winchester boy who now spends many of his vacations in town with his grandmother, Mrs. G. W. Dearborn of Herrick street, is one of the most promising candidates for a place on Coach "Tom" Scanlon's Brighton High School baseball team, according to recent reports in the Boston press.

"Bill" is athletically versatile, having been a member of the school's football squad last fall as well as being an accomplished swimmer and hockey player.

In addition to sports, "Bill" plays first violin in the school orchestra and has shown a marked talent for drawing, having many of his sketches on exhibition. He is a member of the Order of DeMolay.

WINCHESTER CURLERS CLOSED SEASON

Last Sunday evening as a windup for the local curling season the District Medal Championship Curling team of the Winchester Country Club, comprising S. B. Neiley, R. F. Guild, E. Y. Neill and G. C. Neiley, skip; journeyed over to the Country Club, in Brookline for an invitation match on the Country Club rink with a team of picked curlers, among whom was C. P. LeRoyer of the local club.

The Winchester team won the match which turned out to be something of a thriller, the local curlers being on the short end of a 13—11 score at the finish of the 13th end, only to get in four stones in the 14th end, winning 15—13.

The local team was well skipped by "Geof" Neiley, and every one had a great time, both groups being guests of the Country Club president after the match, enjoying bountiful refreshments and a general get-together with an interesting discussion of plans for curling next season.

At the conclusion of the match the ice was turned off the rink and the season was officially closed. The local curlers especially appreciated being the last team invited to play at Brookline in 1935.

WINCHESTER BOYS ON TECH DEAN'S LIST

William Irvin Thompson, Utley Wilson Smith, William Edward Abbott, Eugene Perry Cooper, Leonard Blanchard Chandler and Albert Olof Wilson are Winchester boys whose names appear upon the Dean's list of 659 students at Massachusetts Institute of Technology who attained high scholastic standing during the past semester.

Thompson and Smith are seniors, Abbott and Chandler, juniors; Cooper, a sophomore; and Wilson, a freshman. Abbott and Cooper have the distinction of standing among the students of very first rank in their respective classes with ratings of 4.50 to 5.00. All were prepared for Tech at Winchester High School.

Mrs. Almira B. Ladd, who died Sunday at her home in Somerville, was the mother of Mr. Edward B. Ladd of Yale street. Mrs. Ladd was a direct descendent from Paul Revere and was prominently identified with many patriotic societies in Greater Boston.

HIGH SCHOOL BOYS PROMISING GYMNASTS

The excellence of the gymnastic and tumbling exhibition put on by a group of Winchester High School boys in connection with the recent school vaudeville show prompted the Star to inquire about the instruction the local youngsters are getting in this little exploited field of Physical Education under Director Wendell D. Mansfield and his unpaid assistant Robert Friery.

Upon the invitation of Mr. Mansfield, the Star reporter visited the high school gymnasium Monday afternoon and saw a group of enthusiastic boys thoroughly enjoying themselves in all sorts of gymnastic stunts, from the most simple swinging on rings to the difficult exercises on the high bar, under the watchful eye of Mr. Friery who directs the extra curricular gymnastic activities of the boys. All sizes and classes were in the group, from freshmen to post graduate students, ranging from featherweights to burly football players, all busy and interested while building sturdy physiques and improving their powers of co-ordination.

The afternoon group under Mr. Friery is composed of boys especially interested in gymnastics who prefer to further this interest and acquire added skill in this field instead of participating in the usual forms of schoolboy athletics like football, baseball, basketball, etc. Its activities are comparable to the work done by a college gym team which generally rates a minor sport in the college athletic world.

The extra-curricular group is not of course the only way in which local high school students receive instruction in gymnastics. The regular gym classes, which are compulsory, provide instruction in fundamentals along with body building, conditioning, corrective work and games. Of necessity, however, the time which can be spent upon apparatus and in tumbling is insufficient to permit boys especially interested to perfect their technique in this field, and so those who wish to do so are welcomed by Mr. Friery two or three afternoons each week for about six weeks as the gymnasium is available.

Naturally the instructor is unable to give each boy individual instruction. As a matter of fact the boys teach each other, which in itself is of great value and worthy of note. Beginners can always find an older, more experienced boy to explain and instruct, with Mr. Friery ready to point out why the youngster doesn't "get" his "flip," "cut-off" or what-have-you when he tackles it on his own!

Mr. Friery, an Arlington man and graduate of Stroudsburg Teachers' College where he played football and was a member of the gym team, can jump onto the apparatus himself and illustrate his teaching. His boys all admit he "knows his stuff," and a little involuntary ripple of applause from the youngsters followed his spectacular giant swing, done for the benefit of the Star reporter and two more advanced pupils who were pegging away at this difficult stunt.

Calling together his most versatile boys, Kenneth Gurney, John and Richard Sexton, Alfred Mathews, Douglas Edwards, Max LeRoyer and Ernest Thompson, the instructor had them stage an impromptu exhibition of their activities which included high bar, parallel bars, springboard and Swedish box, rings, tumbling and rope climbing. On the bars the boys showed kips, heel circles, free body circles, uprises and hock dismounts. All sorts of flips, with and without hands, were performed on the springboard and box. Dislocations, back and front uprises, kips and double cut-offs were shown on the rings, and a couple of the better boys showed the difficult double cut-off and catch, a feat which the average college gym team man doesn't do! Mr. Friery, for all his skill and experience, freely admits that he can not do it.

The young instructor, whose services at the local high school are entirely voluntary, but none-the-less valuable, is enthusiastic about the interest the boys show in their work, though he prefers to call it sport. It is the second year he has served the town without compensation, getting valuable experience in his profession under Mr. Mansfield, of whose interest and assistance he is most appreciative.

In few high schools throughout Metropolitan Boston is opportunity provided for boys who enjoy and are interested in gymnastics to foster this interest and acquire skill such as the more advanced Winchester youngsters show. Only eight teams could be secured to compete in a recently conducted state-wide high school gymnastic meet at Lynn. So it would seem that Winchester is pioneering a bit in this field, for there is no doubt that from among the group of some 30 or 35 boys working out at the local gym Monday, a strong gym team could be assembled.

It may come in time and if it does, Mr. Friery must be given much credit for stimulating the early interest among the boys, though the Faculty Director, Mr. Mansfield, is in hearty sympathy and assists whenever his busy schedule will permit. In the mean time, a likeable group of youngsters are going right ahead enjoying themselves, building sturdier bodies and more alert minds, while also reaping the value which comes in sharing one's knowledge and experience with a friend less skilled and knowing. As we left the gym the last thing we heard was a stripling freshman asking a well set-up upper classman to show him "how to do that back flip of yours!"

Frequenters of the square had a chance to see what Common street from the Center to the railroad station looks like without cars parked, at least on one side, Tuesday morning while engineers were taking grades in connection with surface drainage work to be done in connection with rebuilding Church street.

PERKINS INSTITUTE BOYS IN ANNUAL PLAY

Blind boys at Perkins Institution and Massachusetts School for the Blind at Watertown are making their annual offering in the dramatic field this year on Friday evening and Saturday afternoon, April 5 and 6. The play to be presented this year is, "Boys Will Be Boys," a comedy of the soul of man under prosperity, by Charles O'Brien Kennedy founded on a story by Irvin S. Cobb. This play in three acts calls for a cast of 16 boys, all pupils at the school. They will be assisted by three young ladies, members of the faculty. Between the acts and on occasion during the play, Edward Jenkins, a graduate of Perkins, the New England Conservatory, and the school of music at Fontainebleau, France, will play selections on the organ. Performances of the play will be given in Dwight Hall in the main building on the school grounds.

Since 1895 a play has been given by the Boys' School at Perkins. In that year a group of boys formed an idea of having a self-help club which would offer aid to boys upon leaving school. A play was put on to raise the initial funds for the club, and every year since the fund has been supplemented by the income from the sale of tickets. From this fund there have been over 130 loans totaling more than $13,000 all loaned to Perkins pupils to start them on their life work. Small interest, two per cent, has been charged, but the main emphasis has been placed upon the repayment of the loans. At present there are 13 loans out and a good support of the coming show will enable the fund to enlarge its benefits.

REGULAR GREENS OPEN TOMORROW

Announcement is made that the regular greens at the Woburn Country Club will be open for play this Saturday, April 6. This is one of the popular courses in this neighborhood, and this year the committee announces a particularly attractive playing fee to non-members. On Saturdays, Sundays and holidays the fee will be $1.50. On other days it will be $1. John Thoren, the club professional, will give instruction to those desiring at $1 a lesson.

Cadet Ransom E. Smith, Jr., son of Mr. and Mrs. Ransom E. Smith, 20 Cabot street, a student at the Manlius School, is spending the spring vacation with his parents. Manlius closed Thursday morning, March 28 and will reopen Wednesday, April 10, for the spring term. Unlike most schools, Manlius has three terms in its school year—the fall term, ending with the Christmas vacation; the winter term, ending with the spring vacation; and the spring term, ending with commencement in June.

PATTEN RESTAURANT

11 COURT STREET
BOSTON
At City Hall Annex

HOME COOKED FOODS
Special New England Dishes

CHOICE SEA FOOD
Received Fresh Daily

Special Dinners 50c to $1

Air Conditioned
Colonial Atmosphere
Seating Over 500

For Party Reservations
PHONE CAP 8755-6

SURE I'M GOING

STAMP COLLECTORS!!!
STAMP ALBUMS - - - STAMP HINGES
Stamps 1c each and up

WILSON THE STATIONER
The Star Office

mh22-ap5

Specials This Week at
RANDALL'S

Fireside Chocolates (regular price 60c) .... 49c lb.
Old Fashioned Chocolates .... 39c lb.
Bitter Sweet Chocolate Peppermints .... 39c lb.
Chocolate Needhams .... 39c lb.
Walnut Stuffed Dates .... 39c lb.
Chocolate Peanut Brittle .... 29c lb.

Also a Complete Assortment of Fine Candy Awaits
Your Selection—Sweeten Every Day With Good Candy.
DELIVERIES OF CANDY AND SALTED NUTS TWICE DAILY

ICE CREAM
Almond Krunch — Fresh Strawberry
Fresh Pineapple — Maple Walnut
Fresh Strawberry Sherbet

OUR SPECIAL LUNCHEON GROWS DAILY IN POPULARITY
ALSO SUNDAY NIGHT SUPPERS
Telephone Winchester 0515

SPRING CLEANING
Chamois, Sponges and Polishes
TIRES and TUBES

OSCAR HEDTLER
26 Church Street, Winchester Tel. 1208
o12-tf

Kelley & Hawes Co.
FUNERAL DIRECTORS AND EMBALMERS
Lady Assistants

SERVICE AVAILABLE ANYWHERE IN NEW ENGLAND.
MODERN EQUIPMENT. COMPLETELY EQUIPPED
FUNERAL HOME AND CHAPEL.

Phones Winchester 0035, 0174, 0106
my4-tf

A DONT FOR TODAY

DON'T PLAY TAG WITH HEALTH. You need all you can get of it, and the morning shower is a health habit that can't be measured in dollars. A complete shower outfit costs little, gives much . . . and FELLS PLUMBING & HEATING CO. have many sizes and styles to fit your tub, and your pocketbook, also.

Fells Plumbing & Heating Co.
WINCHESTER 0903

PUPILS OF MRS. PHELPS IN CLOSING DANCES

The pupils of Mrs. Cora Corthell Phelps, teacher of dancing, held tse last of their six holiday dances on Friday evening, March 29, in Waterfield Hall, after a most successful season.

Haffermehl's Orchestra played rhythmic music for the dancing and Lester Gustin, Jr., acted as master of ceremonies and head usher, assisted by Fred Archer, Robert Higgins, David Howard, John Plumer, Kirby Thwing, Robert Graham, David Chamberlain and David Philbrook.

Patronesses for the season included Mrs. Robert Armstrong, Mrs. Harold Bates, Mrs. Clifford Cunningham, Mrs. Henry Fitts, Mrs. Ralph Garner, Mrs. George Hayden, Mrs. Clifford Mason, Mrs. George Kimball, Miss Hannah Kimball, Mrs. Charles LeRoyer, Mrs. Howard Morrison, Mrs. Henry Sawyer, Mrs. Lucius Smith and Mrs. Richard Sexton.

The closing session of Mrs. Phelps' Saturday afternoon class in ballet was held on Saturday afternoon, March 30, commencing at 3 o'clock, in Waterfield Hall.

An interesting performance was given by the pupils, including bar exercises, barefoot, toe and tap dancing, as well as the national dances of many lands. Among those who participated were: Betty Engstrom, Nancy Nutter, Ann Penniman, Joyce Pitman, Suzanne Wolfe, Jeanine Beranger, Patricia Brown, Marjorie Chapin, Grace Kelley, Phyllis Kelley, Jean Tobin, Eleanor Randall, Constance Blaisdell, Patsy Pearson, Jean Rooney, Althea Tibbetts, Harriet Cooper and Jeanne Phelps. Mrs. A. B. Corthell was at the piano.

Mr. Charles Butler and Mr. Frederick Johnson returned to the Storm King School on the Hudson Tuesday.

Miss Louisa Williams of Highland avenue returned Monday to Vassar College where she is a freshman.

Town of Winchester, Mass.

PROPOSALS FOR BITUMINOUS MATERIAL

Sealed proposals addressed to the Board of Selectmen, Winchester, Mass., will be received at the office of the Board of Selectmen, Town Hall, Winchester, Mass., on or before 8:00 P. M., Monday, April 8, 1935, at which time they will be publicly opened and read, covering the following materials, in the approximate quantities named:

Item 1. For road construction, 25,000 gallons hot bituminous binders.
a. Refined tar, or
b. Residual asphalt.

Item 2. For surface treatment, 30,000 gallons.
a. Cold refined tar 30,000 gallons or
b. 60% asphalt road oil 20,000 gallons and
c. 45% asphalt road oil 5,000 gallons,
d. 30% asphalt road oil 5,000 gallons or
e. Asphalt cement emulsion 30,000 gallons.

Item 3. For cold patching, 15,000 gallons.
a. Cold Refined tar,
b. Asphalt cement emulsion,
c. Cold patching asphalt—cut-back.

Detailed information regarding specifications for the above material form of proposal and conditions under which material is to be furnished, may be had on application to Parker Holbrook, Supt. of Streets, Town Hall, Winchester, Mass.

The Board reserves the right to reject any or all bids.

BOARD OF SELECTMEN
By Donald R. Waugh,
Clerk
mh29-2t

SAVILLE & KIMBALL
INCORPORATED
FUNERAL SERVICE

L. BROOKS SAVILLE

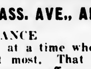

A. ALLEN KIMBALL

418 MASS. AVE., ARLINGTON

ASSURANCE
. . . . at a time when a family seeks it most. That is the real benefit we can offer.
Strictly modernized equipment and methods—an establishment and personnel typical of Saville & Kimball . . . all backed by many years of experience and service to these communities . . . .
These guarantee Assurance.

CALL
ARLINGTON 1634

A SPECIAL EXHIBIT OF
TWEEDS AND HOMESPUNS
From Vermont Natives Industries of Bridgewater, Vt. at
THE KNIT SHOP
22 Thompson Street Winchester
Wednesday, Thursday, Friday, April 10, 11, 12
Tweed Suits $9.95 to $17.50—Made-to-Measure Skirts $5.95
Wool by the Yard Capes Handbags

NOW
Beautiful Boquets
Spring Flowers
$1.00 and up

Winchester Conservatories, Inc.
MAIN STORE AND GREENHOUSES
186 Cambridge St.
Phone Win. 1702
BRANCH STORE
4 Mt. Vernon St.
Phone Win. 1894
FLOWERS TELEGRAPHED

★ **ELITE** ★
Personal Printed Stationery
ANY THREE LINE NAME AND ADDRESS PRINTED IN BLUE
ELITE PERSONAL BOND
NO. PI. 200 Single Sheets 6⅛"x7" and 100 Envelopes. Printed with your name and address on White or Gray Bond Stationery.
$1.00

ORDER FORM
Please send .... Lots No. PI Elite Personal Bond
Name .... Enclosed
Street .... Money Order ( )
Town .... Check ...... ( )

Many other sizes and styles for social and business use.
T. P. WILSON
Stationer
Star Building, Winchester
Two weeks required to properly fill your order.
my13-tf

WINCHESTER ART ASSOCIATION

The annual meeting and election of officers of the Winchester Art Association took place Tuesday evening, April 2, in the Public Library. President Chapman reported the Association in a flourishing condition, with nearly 200 members. Eleven exhibitions in the Library gallery were sponsored during the year. They included an exhibition of etchings by W. H. W. Bicknell, collections of paintings from the Guild of Boston Artists and the Boston Society of Watercolor Artists, exhibits of paintings by Aiden L. Ripley, Lee Court, Stanley Woodward, Herman Dudley Murphy and Nellie Littlehale Murphy, Edith McCartney and Daniel West, and Margaret Patterson, and exhibits of sculpture by Bashka Paeff and Cyrus Dallin. Whenever possible a pre-view with tea and a reception for the visiting artist was arranged for Association members. The shows were well attended and favorably received by the public and the press.

The Art Association also sponsored a lecture in the high school hall by William Graves Perry upon the restoration of Williamburg. This was noteworthy, not only because Mr. Perry is one of the architects in charge of the project, but also because it was the occasion of the first showing of Dr. Tozier's color photographs of the gardens and buildings of the old town.

An art class under the direction of Robert Bruce, head of the Cambridge Art School, has flourished since last November, meeting weekly in a basement room of the library. The privileges of this class are open to every member.

The following officers were elected for the coming year:

President Charles H. Watkins
Vice-President Henry K. Fitts
Treasurer Miss Edna Hatch
Secretary Mrs. R. N. Hallowell
Members-at-Large of Executive Committee Miss Elizabeth Jacobs, Mrs. Carlisle Burton, Henry S. Chapman

Mr. Watkins, the new president, has long been known in Winchester for his ability as an organizer. While his interest in art is from the side of appreciation rather than creation, he is well equipped to carry on enthusiastically for the society. Mr. Watkins has also recently been elected president of the National Early American Glass Club.

BOY SCOUT NOTES

Campaign Headquarters Closed

The Scout campaign headquarters on Mt. Vernon street Winchester Center, have just closed. All subscriptions which have not been sent in should be sent to either Mr. Edward R. Grosvenor, 48 Lloyd street, Win. 1254-M, or to Robert M. Sibley, 22 Mason street, Win. 1609-M. All of the cards which have not been reported should be completed and turned over to the above named Scouters.

The committee in charge of the campaign is anxious to have all subscriptions and cards turned in by April 10, at which time they expect to know the results of the campaign.

District Committee Meeting

There will be a meeting of the Winchester District Committee on Wednesday, April 10, at 8 p. m. at the office of Dr. Richard J. Clark, 40 Church street. As this is one of the most important meetings of the season, it is hoped that all members will be present. Any Winchester men interested in Scouting in Winchester are welcome to attend.

Some of the highlights of the evening will be the report regarding the new Scout Executive; report on the Winchester Scout Finance drive; Winchester's budget for the following year; Winchester representation at the National Jamboree; plans for the summer camping season; the annual Regional meeting; and Cubbing in Winchester.

WINCHESTER DISTRICT NURSING ASSOCIATION

The Winchester District Nursing Association invited a group of men and women from the welfare organizations in the town to a meeting for general discussion of their various problems. It was held in Mrs. Howard Morrison's barn Tuesday evening, April 2. A dinner preceded the gathering served by members of the board.

Mr. Malcolm Nichols of the Public Welfare Department presided. After an evening of very helpful discussion, the motion was made to appoint a committee of seven to represent the various social agencies in Winchester; the aim being a better co-ordination of their work.

Those present at the meeting were:

Mr. Malcolm Nichols
Mr. Earle Andrews
Miss Nellie Sullivan
Rev. R. Mitchell Rushton
Miss Natalie Jewett
Mrs. Mary Carpenter
Mrs. Bowen Tufts
Mrs. Ellen Wilson
Mrs. Ethel Savage
Mrs. Mabel Ross
Dr. Richard Sheehy
Dr. Richard Clarke
Dr. Harper Blaisdell
Father Fitzsimons
Rev. Howard Chidley
Rev. George Hale Reed
Mr. Maurice Dinneen
Mr. Frank Crawford
Mr. George Davidson
Mrs. James Murray
Mrs. Nathaniel Nichols
Mrs. Guy Howe
Mrs. Alice Gormley
Mrs. Jean O'Connor
Miss Hilda Hope

WINCHESTER BOAT CLUB

At the Boston Garden, (Guides' Meet) starting Thursday, April 11, the Boat Club will have representatives in the canoe events.

"Jim" Fitch will take part in the hand paddle at which he has excelled at the various indoor meets this winter.

In the four man tug-o-war, "Jim" Fitch, "Ken" Pratt, "Bill" Locke and "Gus" Pictorino will wear Winchester's colors.

"Jim" Fitch and "Ken" Pratt are entered in the tilting and also the canoe filling or bucket contest. These two last mentioned events are on Saturday, April 13, while the other two are on the opening night, the 11th.

LOCAL CENSUS FINISHED

Assistant Assessor F. Percyval Lewis announced that he finished both the Assessors' and State census in Winchester on the evening of April 1, taking approximately three months for the job. Allowing for certain revision of the figures he believes the population to be at about 13,400.

WEEK-END FIRES

Last Friday afternoon at 5 o'clock Mr. William Guy, janitor of the First Congregational Church, notified the Central Station of a grass fire in the rear of the church. Saturday afternoon at 1:48, Box 142 came in for a brush fire on the estate of Mr. Robert G. Abbott at 75 Arlington road.

Sunday at 10:01 there was a grass fire near the Bryer farm on Washington street and three minutes later apparatus was sent to put out a grass fire on Chisholm road. At 3:27 in the afternoon there was a brush fire at the Brown residence, 22 Everell road.

Monday afternoon at 1:07 the department was called to put out a brush fire near the home of Mr. John Keady at 26 Farrow street.

PINAFORE NOT TO BE REPEATED

It was with the deepest regret that the Winchester Mothers' Association learned that the Dramatic Society of the high school could not repeat Pinafore on Saturday night, as announced. German Measles broke out among the cast and as long as there were no understudies, it was impossible to go ahead with definite plans. The performance was so good that many people are very much disappointed not to see it. Aside from making some money for the Scholarship Fund, which was the main object, the Mothers' Association felt they were doing a genuine service to the town in sponsoring such good entertainment for children as well as adults.

LOSSIEMOUTH, PRIME MINISTER MACDONALD'S "HOME TOWN"

Prime Minister Ramsay MacDonald was referred to by many American newspapers, during his last visit to Washington, as the "son of Lossiemouth." A bulletin from the Washington, D. C. headquarters of the National Geographic Society tells of this little Scottish town and the country round about it.

Lossiemouth, where the Prime Minister was born, and where he still spends his infrequent holidays, is a tiny fishing village in northeastern Scotland, says the bulletin. It lies on the southern shore of Moray Firth, a long arm of the North Sea which reaches westward to Inverness. On clear days one can see across the Firth the blue hills of Cromarty and Dornoch, while beyond them rise the faint, jagged lines of remote highlands in Sutherlandshire.

White Sands and Blue Water

The small industries of the town are boatbuilding and rope-making. It also serves as the port for Elgin, a clean and prosperous little town, five miles inland on the Lossie River. The ruins of Elgin Cathedral are the most picturesque north of the Border abbeys. It is called the "Lanthorn of the North," and dates from 1224.

Morrayshire, the country around Lossiemouth, is low and rolling, bordered by the white sands and blue waters of the Firth. Strong winds from the North Sea sweep across the wild heaths, covered with sturdy heather, coarse grass, and prickly whin. It was on such a heath that Macbeth met the three witches of Forres.

"How far is't called to Forres?" The answer today is that it is only a few miles west from Lossiemouth, where the Findhorn rushes through wild, rocky glens to pour into the Firth. Here Duncan held his court, and here Shakespeare made Banquo's ghost appear before Macbeth.

Stone Where Witches Were Burned

Forres is one of the most ancient towns in northern Scotland. Sweno's stone, carved with runic knots and figures of warriors, is supposed to commemorate a Norse victory of the eleventh century. Nearby is the old witches' stone, where Forres witches were burned.

Continuing south and west along the shore of Moray Firth, past Nairn and Cawdor Castle, one reaches romantic Inverness, capital of northern Scotland and watchtower of the Highlands. The city's history reaches far back into primitive times when it served as a stronghold for Pictish kings. Columba paid a visit to Inverness in 565, hoping to convert Brude, then king of the Picts.

Built on a steep hill in the center of the town, Inverness Castle commands a magnificent view from the shining waters of the North Sea in the east to the mysterious, blue peaks of the Highlands in the west. Below the Castle, and dividing the city, flows the quiet River Ness, spanned by four bridges and crowded with green islets.

Inverness Castle Rebuilt Many Times

Inverness Castle, traditional scene of the murder of Duncan, has been destroyed and rebuilt countless times. It was burned by Donald of the Isles, captured by Bruce, occupied by Mary Queen of Scots, seized by the Jacobites in 1715, and blown up by Prince Charlie in the Rebellion of '45. Rebuilt once more, it serves today as courthouse and government seat for Invernesshire. In the plaza before its gates stands a statue of Flora MacDonald, maid of the Isles, who so gallantly aided the fugitive Prince Charlie, escaping to the Hebrides with a price of 30,000 pounds upon his head.

A single cairn of stones marks Culloden Moor, near Inverness, where the Prince and 5000 hungry, ill-clad clansmen met lasting defeat at the hands of 9000 British regulars, under the Duke of Cumberland. Rough stones, carved with the names of the clans, MacLean, Maclachlan, McGillivray, mark the graves of the 1200 Highlanders who fell. In an adjoining cornfield stands a tablet to the 50 Englishmen who were slain.

Inverness today is the distributing center for the Highlands. It is here that the annual sheep and wool markets are held. Industries include the manufacture of tweed, brewing and distilling, lumber manufacture, granite cutting, and some ship-building. Climate and location have made it extremely popular for summer holidays. Shakespeare discovered that in Inverness, the air nimbly and sweetly recommends itself unto our gentle senses.

A further attraction for tourists is the Northern Meeting or Highland Gathering held in September. Athletes from all Scotland gather for the games and contests. Men in kilts and tartan plaids crowd the narrow streets, and the ringing notes of the "pibroch" echo from the Castle walls.

ZAMBEZI BRIDGE LINKS NYASALAND AND THE SEA BY DIRECT RAIL LINE

The new, $10,000,000 bridge across the Zambezi River completes the final link in a chain of railways connecting Lake Nyasa with Beira, seaport of Mozambique (Portuguese East Africa). The 33-span structure, one of the longest railway bridges in the world, is built on Portuguese territory, but the British Protectorate of Nyasaland will be one of its chief beneficiaries commercially.

Nyasaland is a narrow strip of Central East Africa, sandwiched between Lake Nyasa and Northern Rhodesia, with a southern tip extending into Mozambique, says a bulletin from the Washington, D. C. headquarters of the National Geographic Society. It is a mountainous region of high plateaus, and peaks that reach 10,000 feet.

Poor communications have been Nyasaland's most serious handicap. Lake Nyasa, whose name means "broad waters," is Africa's third largest lake and easily navigable, but it has only one outlet—the shallow Shire River. This river flows south into Mozambique, where it empties into the Zambezi. Save for a few months during the rainy season, the upper Shire is a mere trickle in some places nearly lost in wide marshes.

When Livingstone first pushed his way up the Zambezi, he had to abandon his launch on the banks of the lower Shire and proceed by rowboat. In September 1859, he reached Lake Nyasa. Missionaries and traders followed the trail he blazed. Sixteen years later the first steamer was launched on the lake. It was built at the mouth of the Zambezi, sailed up that river and part way up the Shire, and then carried overland in sections.

Ferries Long in Use Over Zambezi

In 1908 a railway was completed between Blantyre (chief town of the southern province) and Port Herald on the Shire. In the early years of the World War the Central African Railway was completed connecting Port Herald, Nyasaland, with Chindio, a Portuguese town on the north bank of the Zambezi.

The trans-Zambezi line was thrust from Beira to Murraca on the opposite side of the river from Chindio in 1922. Between the latter two stations all traffic was handled by slow flat-bottomed ferries. The new bridge crosses the river a few miles above Chindio at Sena, replacing the ferries.

With lower rates and speedier transportation, Nyasaland bids fair to increase her foreign trade. The country is essentially agricultural. At present the chief exports are tea and tobacco, although coffee and cotton also are grown. The climate and soil are favorable for all these crops, and the cool climate of high altitudes makes living conditions pleasant and healthful for white settlers. In the lowlands the heat and humidity are enervating to Europeans.

The early development of Nyasaland was hindered by a series of conflicts. For years unfriendly relations existed between English settlers, Arab slave traders, and natives. The region became a British Protectorate in 1891, following treaties with Portugal and Germany. It now is ruled by a governor whose headquarters are at Zomba, in the southern province.

The population of Nyasaland today numbers 2000 Europeans, 1500 Asiatics, and over 1,000,000 natives. The Protectorate is very proud of its 1500 miles of good roads, its many automobiles, and its regular air service, which was established in 1931. Then there is the new railway from Blantyre north to the shore of Lake Nyasa. Through trains now can carry shipments of tobacco from lake steamer to ocean freighter.

An Old Belief

The old custom of strewing the bridal path with sand owes its origin to the pagan belief which held sand to be a life-giving substance and healer of sickness.

Dust Travels Long Distance

Dust falling in Great Britain has been traced to the Sahara desert, a distance of 2,000 miles

WINCHESTER ORGANIST IN STONEHAM RECITAL

A large audience was present last Sunday afternoon when J. Albert Wilson, organist and choirmaster of the First Congregational Church, played an organ recital at the First Congregational Church in Stoneham where he has recently been appointed director of music.

His program included the Allegretto and Andante from Handel's Concerto in C Minor, a Bach Aria, Andante Cantabile from Tschaikowsky's Sonata Pathetique, Largo by Handel and two of his own compositions, Pastorale and Festival March. For the most part his selections were played from memory and all were done with the technical proficiency and interpretive skill Winchester music lovers know so well.

Assisting Mr. Wilson was a small group of members of the Winchester Choral Society, who sang "The Lord Is My Shepherd" by Schubert, "O Lord Most Holy" by Abt and ach's chorale, "Grant Me True Courage Lord," with fine tone and a nice appreciation of the spirit of the selections.

After the recital a reception was held, at which members of the congregation were presented to Mr. Wilson, many speaking in terms of highest praise of his performance.

WATERFIELD LODGE VISITATION

On next Monday evening, April 8, the Deputy Grand Master and a delegation from Concord Lodge will entertain at Odd Fellows' Hall in Winchester. The occasion will mark the visitation of the Master, George C. Manter of Concord. Refreshments will be served and a large attendance looked for.

FLORENCE CRITTENTON LEAGUE

The annual meeting of the Winchester Circle of the Florence Crittenton League will be held in Waterfield Hall, Thursday, April 11 at 2:30 p. m.

Rev. Ralph H. Rogers will be the speaker. Mr. Rogers will review, Thornton Wilder's book, "Heaven's My Destination." Mrs. Benjamin Hills will be the soloist for the afternoon accompanied by Mrs. J. Churchill Hinds. Tea will be served by Mrs. Harris Richardson and her committee.

WINCHESTER S. P. C. A. AUXILIARY NOTES

The regular meeting of the Auxiliary will be held on Thursday, April 11, at 2:30 p. m. at the home of Mrs. Alfred Hildreth, 371 Highland avenue.

"Be Kind to Animals' Week," opens with Humane Sunday, April 7, and closes with Humane Day in the schools, April 12.

In Winchester, as in many other towns and cities throughout the nation and even in other lands, the teachers in both church schools and public schools will use the opportunity which this special week affords, for crystalizing those "Be Kind to Animals" sentiments which they have sought to inculcate in the minds of their pupils through every week in the year.

JAPANESE TEA

The April meeting of the Women's League at the First Baptist Church was of unusual interest. The program, under the leadership of Mrs. Brooks Jakeman, was a continuation of the study of Japan. After a brief address, Mrs. Jakeman invited the members of the League into the junior room, which had been transformed to resemble a Japanese tea house. There, amid cherry blossoms, and Japanese lanterns, tea was served by four young Japanese girls, who are known in ordinary life as active members of the World Wide Guild. The luncheon, with Mrs. Leonard O. Waters as hostess, was served by members of Mrs. Water's group and was well attended, although the price has been advanced to 40 cents. This advance in price was made necessary by the high cost of food stuffs at the present time. White Cross work, under the direction of Mrs. Harry Mitton, was carried on, as usual, during the morning hours,

FOLLOW THE CROWDS TO THE Vernon Shoe Clinic, 16 Mt. Vernon street, where at your leisure you can have your shoes rebuilt or your hats renovated, while you recline in our comfortable waiting booths.

Our modern equipment allows us to completely renovate both men's and women's hats so that they look and feel as good as new. Do not forget that we have a special machine that stitches mocassins — no more nails.

Come in and see the most modern shoe repairing and hat renovating shop in all New England. ap5-5t

LENTEN SERVICES

The services at St. Mary's Church on Wednesday evening were as usual attended by a congregation that filled the church. Father Daly spoke on, "The Mercy of Christ as Exemplified by Mary Magdalene."

The subject of his sermon for next Wednesday will be, "Judas, the Story of a Predominent Passion."

LADIES' FRIENDLY SOCIETY NOTES

A luncheon and annual meeting for the election of officers of the Ladies' Friendly Society will be held on Tuesday, April 9, at the Unitarian Church. The luncheon will take place at 1 p. m. and the meeting will be called at 2 o'clock. The speaker will be Mrs. Susan Fitzgerald, who will speak on "Program Making."

When Lungs May Freeze

Old sourdoughs of Alaska and other parts of the Northwest say that over exertion is liable to cause the lungs to freeze if the temperature is colder than 40 degrees below zero.

The Winchester Star

THEODORE P. WILSON, Editor and Publisher: WINCHESTER, MASS.

SINGLE COPIES, SEVEN CENTS
Left at Your Residence for One Year
The Winchester Star, $2.50 in Advance

News Items, Lodge Meetings, Society Events, Personals, etc., sent to this office will be welcomed by the Editor

Entered at the postoffice at Winchester, Massachusetts, as second-class matter.

TELEPHONE NUMBER 0029

It is reported that Winchester has ten per cent of its residents on the public welfare rolls.

Many signatures, so it is said, appear on both petitions for a ballot referendum for movies and the widening of Main street. If it is true, as was stated, that a group of citizens had the right to protest and stop the movie referendum, the Main street referendum, which was not in this classification, appears to be a lever to force the movie ballot. Various citizens interested in our town government have a growing conviction that some minimum requirements should be made in the calling of a referendum ballot. As matters stand now, anyone who desires, can apparently secure the necessary signatures and force a referendum on any town vote which he desires.

MOVIES—A TESTAMENT OF YOUTH

No modern parent needs any scientist to tell him that children imitate in their play the stories they see upon the screen or that adolescents imitate the dress, the mannerisms and the love techniques of their favorite movie stars. Of the 458 high school movie autobiographies, 55 per cent spoke of having been thrilled or stirred by love pictures, and 30 per cent showed that the writer had been made more receptive to petting or other forms of so-called love-demonstration. Some of the young men say they "deliberately employ passionate motion pictures as a means of inducing a greater attitude of receptiveness on the part of their girl companions." Witness the following:

Girl, 16, high school. "After I see a love picture, it just leaves me rather dopey . . . I always try to imagine myself in a like situation.

Of 252 delinquent girls, most of them 14 to 18 years of age, 25 per cent acknowledged, "engaging in sexual relations after becoming sexually aroused at a movie."

Put yourself in your child's place. Look at the thing through his eyes. At home and in school and church he sees one set of values upheld as the secret of a desirable life. At the movies he sees another set presented with all the power and glamour of strong emotional stimulus.

Testimony of Police Officials

Of 122 heads of penal and correctional institutions 48 per cent were of the opinion that the movies contributed to delinquency and crime. Twenty-five per cent doubted this, and the remainder expressed no opinion. Among the 48 per cent some of the most typical descriptions of the ways in which movies contributed to delinquency were these, "False conceptions of life in the movies, crime and delinquency glorified, disrespect for law created, unlawful acts suggested to boys."

Howard J. Chidley

FROM THE WINCHESTER COLLEGE CLUB

To the Editor of the Star:

Personally I wish we might have a moving picture theatre in Winchester—a well ventilated one. It would be so much simpler to see some of the splendid pictures no one cares to miss.

How any parent or citizen interested in the welfare of the children of the town can bring themselves to vote "Yes" on the referendum on April 16, I fail to see.

Having brought up two children in a city, where "movie" theatres were almost as numerous as drug stores, and one child in Winchester the advantages in the later case are very clear in my mind.

With a movie theatre in town it is a most difficult undertaking to keep one's children from spending half of Saturday and at least one afternoon a week at the movies if many of their friends are allowed to attend.

We are all anxious to have our children spend as much time as possible out of doors and develope an interest in out-of-door activities.

Perhaps one of the reasons the boys and girls of this town have excelled in tennis is because there have been no movies to compete for their time.

Such worth while activities as the Scout troops, play ground and swimming classes are bound to be less well attended. Children too, have but 24 hours in their day!

Having served three years on a city censorship committee backed by the mayor and chief of police I've seen how little actual control can be exercised by that method.

The detrimental effect on a child's character of a constant diet of "murder and sand" has been too often pointed out to need repeating but it is of course the greatest of our present moving pictures.

Florence Isham Cross
(Mrs. Judson L.)
President of the Winchester College Club

Mrs. Frances Lafleur of 270 Washington street, sailed on the Merchants & Miners Line, S.S. Alleghany, Saturday, March 30, destined to Norfolk, Va.

A PLEA FOR AN UNDERSTANDING VOTE

A petition for a referendum for a sense of the Town vote on the Selectmen granting a license for a motion picture theatre in Winchester has been accepted and the date set of voting for Tuesday, April 16.

Let us understand the real issue upon which we vote. The way the referendum will read is, "That the voters recommend to the Board of Selectmen that they issue a permit for a motion picture theatre in Winchester to be operated week days only." Many know that a vote "YES" or "NO" is not a final vote on this question, but there are voters who do not. Though the privilege of granting the license is the Selectmens, they realize it is a town issue and that no selected few should voice the opinion of 13,431 citizens. That a referendum has been advised—not demanded—to secure the citizens' wishes is a fact and that the vote cast will influence greatly the final decision is to be expected.

To dwell on the recreation problem of Winchester, one observes there is none of a community nature. A talk with those citizens not of the selected church or club groups it is realized that a few bowling alleys, pool rooms and organized basket ball clubs does not satisfy the desire for recreation and relaxation. These are the citizens who can not afford the splendid private dramatics, legion plays and club affairs that are so frequently offered here.

The census this week gives the count as 13,431 persons in Winchester. Can not this thought be in mind when considering your vote—that 13,431 persons have the right to such an accepted institution as the motion picture here in their own town.

Winchester has at this time a different and more serious obligation to its citizens than even a year ago and decidedly more than three years ago when the last picture house license referendum was held to supply economic and industrial relief and no less important wholesome recreation for its citizens.

There are many to be sure in Winchester who have their cars, domestic help and freedom to go out of town for their picture entertainment and many who can pay the bus fare, but what a small percentage of the 13,431 persons.

Our children know their movies as well as children of other towns but do they belong on Massachusetts avenue, walking from Arlington center to the theatre? NO. Or walking along traffic crowded Forest street from Winchester to Stoneham? NO. Or do our young people belong in Woburn or Medford returning late from the theatre? NO.

We pride ourselves that we, as a community are not licensed for liquor sales and that we are this and are that, but have we proper recreation for 13,431 citizens? NO. If we continue to keep this form of entertainment out of Winchester, forcing us to go elsewhere for needed diversion—the greater the depression more important are these hours of relaxation—to go where we can not govern what we see or what may happen en route.

A first class theatre can be had if an interested citizens' committee will co-operate with the management by encouraging attendance and sincerely demanding and obtaining only the best in pictures. There is, in our opinion, no danger of the theatre not paying if we will make it a community institution, in spite of many contrary statements.

Go to the polls and vote—vote with a community point of view—sense what a town of 13,431 citizens need and what it would mean to the many, many persons, who are able to pay a small sum for entertainment, to say nothing of the many prospective newcomers in Winchester. Among these are single women, widows, our maids, our school teachers and older couples as well as the family group, that privilege and the pleasure of an evening in the make-believe world of the pictures.

And in accord with the request of the Chairman of the Board of Selectmen, let us have confidence in our chosen selectmen. Let us vote "YES" or "NO" on this question, expressing our opinion of the facts and we have confidence that they will decide the best solution, best location and best management if the vote is in favor of this answer to our serious recreation problem.

Signed,
Mr. Edward R. Sherburne
Mrs. Edward R. Sherburne
Mr. Lucius Smith
Mrs. Lucius Smith
Mr. Walter G. Cott
Mrs. Walter G. Cott
Mrs. Charles Fortis
Mr. Robert J. Holmes
Mr. S. W. H. Taylor
Mrs. S. W. H. Taylor
Mr. Irving E. Gamage
Mrs. Irving E. Gamage
Mr. William Buckley
Mrs. Lindsey Caldwell
Mr. Lindsey Caldwell
Mr. A. D. Rogers
Mrs. A. D. Rogers
Mr. Wm. P. Callahan
Mrs. Wm. P. Callahan
Mr. John J. Scully
Mrs. John J. Scully
Mrs. Walter S. Wadsworth
Mrs. F. H. Higgins
Edward R. Sherburne
2 Lakeview road
Winchester, Mass.

—Political advertisement

BUILDING PERMITS GRANTED

The Building Commissioner has issued permits for alterations and the erection of buildings on the property owned by the following for the week ending Thursday, April 4:

Antonio Buzzotto of Winchester—private garage at 57 Oak street.

E. F. Small of Winchester—reshingle dwelling at 24 Park road.

Elsie M. Bergstrom of Winchester—alterations to dwelling at 39-41 Thompson street.

Federal Housing Administration, W. Allan Wilde, chairman, of Winchester—alteration to building located off Waterfield road on Manchester Field opposite Postoffice.

Fred Branch of Winchester—reshingle dwelling at 797 Main street.

ARE WE HELPLESS IN THE HANDS OF HOLLYWOOD?

Dr. Lowell's reply to General Johnson's defense of the code pierced straight to the heart of the issue. This is a part of his letter, which we wish could be printed in full:

That the practice of block-booking is a monopoly illegal at law, I do not mean to assert, but that the whole object of it is monopolistic I think one would hardly deny; and I am very much interested in your statement that you had no legal power to prohibit it in the code, because it would seem to follow that, no matter how much the representatives of the government on the code authority should condemn it, there would be no legal power to stop it by any further amendment of the code.

The right of exhibitors to cancel 10 per cent of the product is, they tell me, futile; because it is perfectly easy for the producers to put in 10 per cent of films which the exhibitors are certain to reject before reaching the objectionable ones. Nor does this avoid the abuse of compelling them to take 90 per cent of an unknown block of films, including objectionable ones.

I am very much struck by your explanation of why the representatives of the government on the code authority are not given a vote. You say, "What is the use of a vote against a certain majority?" This assumes that a member of the code authority whose only interest in the matter is clean films, will find himself necessarily in opposition to the producers. I fear this is only too true, judging by the history of the great producing companies; but it is certainly impressive that such an attitude on their part should be taken for granted by the government, and that they are given absolute authority in carrying out the code.

Dr. Lowell's analysis of the code situation should make it plain to the nation that, without specific congressional action, American communities cannot protect themselves againt the intolerable social evils fostered by block-booking. The NRA, on the strength of a single decision in a lower federal court, has thrown up its hands. It agrees that it can do nothing about this practice; so long as the movies are controlled by the NRA code alone, local exhibitors will retain their impregnable alibi for showing bad pictures. The NRA code leaves the local exhibitor—and through him the local community—helpless in the hands of the Hollywood producer.

EN KA STREET FAIR DEFINITELY PLANNED FOR MAY 11

For many weeks the Ways and Means Committee of the En Ka Society have been outlining plans for a Street Fair to be held this Spring; and now it is possible to announce definite plans.

The date is Saturday, May 11, and, weather permitting, Winchester will have one of the most unusual entertainments ever given here. The new parking space in the rear of the Town Hall will be transformed into an attractive street where small shops of different types will open their doors for interested customers at 11 o'clock in the morning and do business until 11 o'clock in the evening.

Over 100 members and friends are working hard for this worthwhile effort to raise money for the Nurses' Home at our Hospital.

En Ka has for the past year had the responsibility of assisting in maintaining the home. There is much to be done to renovate and freshen the building and the members are whole hearted in their effort to assist the Hospital Association in this work.

A home-cooked bean supper will be served in the Town Hall and later in the evening, "Beano" games will be played there. The Children's Midway will be an all day attraction where there will be plenty of fun for all—and a feature of the afternoon that will attract many will be tea served on the Island in the Japanese way.

The announcement that Washington street between the beacon and the Library corner is to be closed and partly roped off for street dancing has met with enthusiasm. A well known orchestra is to play and dancing will continue from 8 p. m. to 12 midnight.

Co-operating with the Society is the Winchester Hospital Nurses' Alumni Association. They have taken a booth and their plans are well underway.

Without the endorsement of the Selectmen and the generous offer to assist by the Park Board, the Street Fair would not be possible. A group of well known and socially prominent citizens are helping and the many offers to do carpentry, painting, and "clerking" have been greatfully accepted.

That the Street Fair is an ambitious undertaking is realized by the committee if the co-operation so far is indicative of what may be expected when the citizens learn of it, the success of this charity affair is assured.

TO ENTERTAIN AT DINNER PARTY

Miss Rebecca Farnsworth of 86 Bacon street is having a dinner party before the assembly at the Country Club this evening.

Her guests include: Lyman Snow, Harold Fuller, Richard Grosvenor, Thayer Richardson, Rufus Clark, Kendall Spencer, William Croughwell, Jack Tead, Shailer Avery, Ray Major, Philip Cabot, Peter Sibley, Russell Ellis, Jack Finger, Peter Scully, Thomas Worthen, Harrison Lyman, Allen Grant, Ben Schneider, Katherine Woods, Ann Marsters, Suzanne Reed, Eleanor Green, Helen Murray, Madeline Cushman, Jean McKenzie, Nancy Carr, Jean Tarbell, Shirley White, Mary Louise French, Ann Kidder, Marion Davis, Jean Tufts, Geneva Manning, Jane Kimball, Katherine Hall and Leslie Chase of Brookline.

Winchester National Bank

WINCHESTER, MASS.

Statement of Condition March 4, 1935

RESOURCES

Cash on hand and due from banks		$149,395.76
United States Government Securities		310,119.87
Municipal Bonds		2,493.75
Commercial Paper		31,500.00
Redemption Fund with the U. S. Treasurer		6,250.00
		$532,759.38
Other Securities		300,205.18
Loans on Securities		182,341.26
Loans on Real Estate		194,004.36
Other Loans and Discounts		13,057.73
Real Estate Owned		10,859.77
Vault, Furniture and Fixtures	$32,868.94	
Less Depreciation	17,946.64	14,922.30
Accrued Interest Receivable and Prepaid Expense		2,454.47
Other Assets		462.43
		$1,251,066.88

LIABILITIES

DEPOSITS	$959,695.20
Capital	125,000.00
Surplus and Undivided Profits	38,267.41
Reserves	3,104.27
National Bank Note Circulation Account	125,000.00
	$1,251,066.88

Officers

William A. Kneeland, President
Wallace F. Flanders, Vice-President
Norman E. Beattie, Vice-President
Leslie J. Scott, Cashier

A KITTEN'S STORY

Dedicated to Susan Golsthorpe

I'm just a little kitten
But if you do not mind,
I'd like to tell a story
Of a lady that is kind.

You see they did not love me
At the house where I was born,
They took my mother from me
And I was so forlorn.

And often cold and hungry,
And wet with rain and snow,
They put me out of doors at night
And I had no place to go.

One night they put me in a box
And shut the cover down,
And threw me in a big black pond.
They wanted me to drown.

I don't know how I learned to swim,
But swim I surely did,
And when I reached the shore
I crept away and hid.

And in the morning, when 'twas light
I walked along the shore,
And then I just sat down and cried
Beside an open door.

And soon a lovely lady came,
I think I felt a tear
As she held me to her soft warm cheek
And called me, "Baby dear."

I heard her say, "God sent you
And you shall always stay,
My baby girl would love you so
If she were here today."

Then she took me in and fed me
And warmed me in the sun,
Oh Boy! I felt a happy life
For me had just begun.

I wish that every kitten
A home like this could find,
With a beautiful, beautiful lady
A lady that is kind.

Minnie Kendall Wiswall

MOVIE LOCATIONS TALKED

Although Winchester does not vote on movies until April 16, already various locations are talked of by supporters of Mr. Locatelli in case he is unable—provided movies are voted—to secure a permit for his Main street property adjoining the river, Unitarian Church, Post Office and Manchester Field.

Among the locations which are said to be considered, and which steps are reported to have been taken to secure are the following:

Church street. Just west of the Winchester Trust Company and occupying the block between that building and the old Prince School lot.

Church street. Just west of the block of stores beyond Waterfield Building; running from these stores to Rangely.

Main street. The old Whitney Mill property north of the center.

Main street. The large brick building north of the crossing known as the "Cannon Ball Hotel."

Winchester place. Land north of the Kelley & Hawes' stable.

In addition to this, report yesterday stated that the Blanchard Lumber Yard of Main street was under consideration.

The Star gives these rumors for what they are worth.

Aside from these mentioned locations, the town has a number of other sites along this line. One desirable location would be just west of the Wyman School, taking the stretch between the school and Fletcher street. Another would be just south of the Junior High School. This location was formerly the site of two Unitarian Churches and would be adjacent to the present church. The Skillings property opposite the Town Hall would also make a god site.

If Winchester is "going to have" movies, it might be a good idea to get in early and pick your site.

Mr. and Mrs. Cutler B. Downer and their daughters, Mrs. Thomas M. Righter, Jr. and Miss Helen Downer have returned from Sea Island, Georgia.

High Street Beverage Shop

Open Evenings until Eleven

Today in countless homes of the nation, American Citizens are welcoming the rebirth of those delightful customs of other days—the art of dining, of entertaining and of old time hospitality—preceded and accompanied by genuine matured liquers in form of inspiring cocktails, refreshing highballs and the varied drinks that aid so materially in the enjoyment of any occasion.

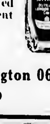

WE ARE READY TO SERVE YOU

564 High St., West Medford **Tel. Arlington 0630**

(Corner Grove Street and Boston Avenue)

BOSTON MUTUAL LIFE INSURANCE COMPANY

A Few Facts Concerning a Massachusetts Company

Its total assets on Dec. 31, 1934, amounted to **$11,012,579.**

Its total liabilities were **$10,930,348.** of which sum **$9,982,718.** represents the reserve to protect existing policy contracts.

During 1934 the Company made an increase of business in force of over 4½%, bringing the total to **$70,919,626.**

The total income from all sources during 1934 amounted to **$3,411,482.**

During 1934 the Company paid to its policyholders for death claims, cash surrender values and dividends the sum of **$1,769,934.**

Since its organization the Company has paid to its policyholders the sum of **$23,028,975.** or **$12,016,396.** more than the present assets.

The Company's surplus on December 31, 1934, including dividends declared and apportioned for 1935 and unassigned funds, was **$640,127.**

The Company has declared the same rate of dividends for 1935 on both ordinary and weekly premium policies as prevailed in 1934.

H. O. EDGERTON, President **E. C. MANSFIELD, Sec'y & Treas.**

DIRECTORS

Jay R. Benton, Frank H. Hardison, Edward C. Mansfield
Francis J. Carney, Lester G. Hathaway, William P. McPherson
Willard B. Clark, Seward W. Jones, John W. Marno
Herbert O. Edgerton, Charles H. Keith, Frank L. Richardson
Damon E. Hall, Robert Luce

HOME OFFICE

Boston Mutual Life Building, 160 Congress St., Boston

CONTAGIOUS DISEASES

The following list of Contagious Diseases has been reported to the Board of Health for the week ending Thursday, April 4:

	Cases
Lobar Pneumonia	1
Scarlet Fever	1
German Measles	4
Dog Bite	1

Maurice Dinneen, Agent

WHER'E YOU GOING?

"Bob" Burns and "Billy" Taylor are two Winchester boys returning to Dartmouth this week-end.

The Month of March and This Bank

The word M-a-r-c-h inspires action . . . and action is the essential thing in life.

You may be thinking about starting a Co-operative Account, but action is what counts!

Let us suggest thus early in March that you open a monthly payment account. Stop thinking about it—and act. You'll be glad.

Winchester Co-operative Bank

19 CHURCH STREET TELEPHONE 1078

DIRECTORS

Sidney C. Blanchard, John Challis, Joseph T. Clark, Ernest R. Eustis, Vincent Farnsworth, James J. Fitzgerald, Charles A. Gleason, Alfred H. Hildreth, Raymond Merrill, Curtis W. Nash, Sewall E. Newman, Frank E. Randall, Herbert E. Stone, Samuel S. Symmes

FOR SALE

FIREPLACE WOOD

Maple and oak 4 ft. length $11; sawed $16; New Hampshire birch 4 ft. length $16; sawed $18, Pine slabs 4 ft. length $11; sawed $13; kindling wood 6 bu. $1; 20 bu. $3; 35 bu. $5. May be seen at our yard, 50 High street, Woburn. Frizzell Brothers. Tel. Wob. 0570. o5-tf

FIREPLACE WOOD AND FUEL OIL—A1 mountain growth wood, rock maple, beech and Canadian birch quality and service guaranteed. Metered oil. 24 hour service. Roger S. Beattie, tel. Woburn 0139. o26-tf

SIMMONS mattresses, beds springs at warehouse prices. Also a few slightly imperfect items at less than wholesale. E. G. Steele, Warehouse, Reading mh15-tf

FOR SALE Hand made pop corn bedspread, large size. Tel. Win. 1069-W. *

FOR SALE 1931 Chevrolet deluxe sedan, six wire wheels, trunk, chains, good condition, mileage 37,000; price $185. Lynn, Star office or tel. Stoneham 1036-W.

FOR SALE Well rotted cow manure, $, per load, delivered. Tel. Woburn 1513-W. *

TO LET

FOR RENT Garage space. Apply at 18 Englewood road. f22-tf

TO LET Pleasant, front room, nice location, convenient to center. Tel. Win. 2328-R

FOR RENT Front room for rent on bathroom floor, house near center. Tel. Win. 1833-M. *

FOR RENT Well heated, pleasant room in good neighborhood, central location. Tel Win. 0919-M. *

FOR RENT 2 connecting rooms or singly to cultured persons, near Wedgemere Station. Meals if desired. Tel Win. 2152-J. *

HELP WANTED

WANTED General maid. Tel. evenings, between 6 and 7. Win. 1559-R.

WANTED Reliable general housework maids, colored and white. Miss Stronach's Employment Office, 27 Deering street, Reading. Tel. Reading 0829-J. Hours 9 to 5, Wednesdays 9 to 11 a. m. *

MISCELLANEOUS

ROOFING SIDE SHINGLING
Let us help you improve your home. Our men do the work and you pay us direct. Cash or monthly payments. If you want to save money get our prices. Estimates free.
THOR ROOFING COMPANY
504-10 Riverside Ave., Medford Mystic 5120 ap5-6t

FLOORS New floors layed, old floors scraped and polished. Tel. Mystic 2226-M. mh15-4t*

TROPICAL FISH, plants and aquariums for immediate sale. Many varieties. Call mornings or telephone during the day for appointment. 389 Washington street, Winchester. Tel. Win. 1994 *

HEMSTITCHING done while you wait, buttons covered, curtains and draperies made to order. Gifts for all occasions Perry, 16 Pleasant street, Medford. Mystic 3980.

WINDOW CLEANING House window cleaning a specialty; storm windows taken off; screens and awnings put on. Chester H. Moulton, tel. Mystic 1926-W. *

WANTED Used bicycle. Tel. Win. 1208.

COMPANION-Attendant, executive housekeeper, Protestant. At liberty through death of former employer, best of references, unencumbered, free to travel, locate anywhere. Aspinwall 3300 H. K. T. (Asp.) *

DRESSMAKER Experienced dressmaker wishes work by the day or at home. Tel. Win. 2339-M. ap5-2t*

CHAUFFEUR with many years experience wants position, best of references as to character and ability. Address Box 48, Star Office. *

FEMALE HELP WANTED Steady income selling Flavoring Extracts, Household Remedies, Cosmetics, Perfumes, Catalog, Instructions Free. Wakefield Extract Co., Sanbornville, N. H. mh29-4t

POSITION WANTED Young girl desires position as dental assistant, 5 years' experience or position as governess, has drivers' license. Write Box M, Star Office. *

POSITION WANTED Responsible woman will take full charge of house Saturdays, Sundays, cooking, general housework, experienced, practical nursing, care of children Tel Woburn 1863-W. *

LOAM
Rich Farm Loam from nearby farm. Large load, screened, $4. Old Cow Manure, $5 load.
J. A. Costanza
Telephone Malden 6643-M *

THOMAS QUIGLEY, JR.
CONTRACTOR
CEMENT AND STONE MASON
MOTOR TRANSPORTATION
Power Shovel, Air Compressor, Road Roller, Drilling, Concrete Mixer, Blasting, Tractor, Rock Excavating
Granolithic Walks and Driveways
Loam, Sand, Gravel and Lawn Dressing

1896 1934
THE J. A. LARAWAY CO.
Plumbing and Heating
Real Estate for Sale and to Let
TEL. OFFICE 1126—RES. 0948
Emergency Call Win. 1143-W
my1-tf

Phone 1766 Est. 1891
R. E. BELIVEAU
UPHOLSTERING, FURNITURE REPAIRING and REFINISHING
Cushions and Mattresses Made and Renovated
25 THOMPSON ST. WINCHESTER
au10-tf

Dr. George A. Barron
OPTOMETRIST
Eyes Examined. Glasses Made and Repaired.
59 TEMPLE PLACE, BOSTON
26 WINTHROP STREET, WINCHESTER
LIBERTY 6676 WIN. 0054
Evenings by Appointment au17-tf

"He Profits Most Who Serves Best"
H. J. ERSKINE & SON
Local and Long Distance Transportation of Household Appointments. Packing and Storage.
Fifty Years in Winchester
4 LINDEN ST. PHONE WIN. 0568
ap13-tf

A. E. BERGSTROM
Upholstering and Furniture Repairing
Mattress, Shade Work and Antiques
Awnings Recovered
15 THOMPSON ST. (rear) WINCHESTER
TEL. WIN. 2141
n3-tf

PLANT NOW
You will find a fine assortment of Evergreens, Flowering Shrubs and Shade Trees at the
Melrose Nurseries
Formerly A. M. Tuttle & Co.
Lynn Fells Parkway, Melrose
H. P. SHAW MEL. 0042
ap5-1t

NEWSY PARAGRAPHS

Miss Margaret Lynch of Woburn, who is well known to many in Winchester through her connection with the Winchester branch of the New England Laundries, was given a shower Tuesday evening at the home of Mrs. Bernard Ferrin in Woburn in honor of her marriage Sunday, April 21, to William Turner of Melrose.

Miss Dorothy Horn and some of her talented dancing pupils will appear on the big vaudeville show program sponsored by the Woburn Leather Workers' Association, to be held Tuesday evening in the auditorium of the Woburn High School.

Mrs. Oren C. Sanborn, formerly of Aigremont in Winchester is in charge of arrangements for the Spring Musicale to be held Tuesday evening, April 9 at the Hotel Somerset for the benefit of the Harriet Tubman House. A committee of socially prominent women is assisting Mrs. Sanborn.

The Park Department has harrowed the gridiron on Manchester Field and raked it level, preparatory to sowing grass-seed. It is planned to permit the high school to play its baseball on the diamond as usual as much of the newly seeded ground is not expected to be subjected to hard usage.

Three Winchester boys, all students at New Hampton, are spending their spring vacation at home. "Andy" Lentine and "Red" Noble both received letter awards at the annual winter sports' banquet for playing on the varsity basketball team. "Bill" McGaragle was awarded his letter in varsity hockey.

"Jim" Fitch in his "patented" nocturn hand paddle race at Providence, R. I., for two consecutive nights won handily and the third night his opponent was "Man-Mountain" Kunen and "Jimmie" succumbed just as all others have.

SUNDAY SERVICES

UNITARIAN CHURCH

Rev. George Hale Reed, Minister. 8 Ridgefield road. Tel. Win. 0424.

Sunday, April 7 Public service of worship at 10:45. Mr. Reed will preach. Subject. "The Most Important Planting." The music will be as follows:
Prelude Chorale .... Jacquemin
Anthems
Now Let Every Tongue .... Bach
Magnify His Name .... Martin
Kenneth Moffatt, Organist and Choirmaster

The Junior Department of the Sunday School will meet at 9:30; the Kindergarten and Primary Departments at 10:45.

The Metcalf Union will meet at 7 p. m., in the Young People's room. Lieutenant Cady of the Department of Justice, will speak on the work of the detective. Candle Light service will follow

Tuesday, April 9 Meeting of the Executive Board of the Ladies' Friendly Society at 11:30. Luncheon at 1; Mrs. Gamage and Mrs. Godwin, chairmen. Annual meeting at 2. At 2:30, Mrs. Susan Fitzgerald will speak on, "Program Making."

At the morning service, Easter Sunday, April 21, Mr. Reed will welcome new members. He will be glad to hear from anybody who may wish to join our fellowship.

Speakers at the noon services in King's Chapel for the week beginning, April 7, will be Rev. A. L. Kinsolving and Bishop C. W. Burns, of Boston, and Dean C. W. Gilkey of the University of Chicago.

CHURCH OF THE EPIPHANY

Rev. Dwight W. Hadley, Rector. Rectory, 3 Glengarry. Tel. Win. 1264. Parish House. tel. Win. 1922.

Sunday, April 7 Passion Sunday.
8 A. M. Holy Communion
9:30 A. M. Church School.
11 A. M. Holy Communion and sermon.
11 A. M. Kindergarten and primary departments.
Tuesday, April 9.
9:30 A. M. Holy Communion.
10:15 A. M. Council meeting.
10 A. M. to 4 P. M. Sewing meeting.
12:30 P. M. Luncheon.
Wednesday, April 10.
7:30 P. M. Evening Prayer and address.
Friday, April 12.
10:15 A. M. Lenten Study Class. Leader, Rev. T. W. Harris, Ph.D.

FIRST CHURCH OF CHRIST, SCIENTIST, WINCHESTER

Sunday services and Sunday School 10:15 A. M.

Evening service first Sunday each month, 7:45 P. M.

Wednesday testimonial meeting, 7:45 P. M.

Reading room in Church Building. Open daily from 12 M. to 5 P. M. except Sundays and holidays.

"Unreality" is the subject of the Lesson-Sermon which will be read in all Churches of Christ, Scientist, on Sunday, April 7.

The Golden Text is: "Judge not according to the appearance, but judge righteous judgment" (John 7:24).

Among the citations which comprise the Lesson-Sermon is the following from the Bible: "Another parable put he forth unto them, saying, The kingdom is likened unto a man which sowed good seed in his field: But while men slept, his enemy came and sowed tares among the wheat, and went his way. But when the blade was sprung up, and brought forth fruit, then appeared the tares also. . . . The servants said unto him, Wilt thou then that we go and gather them up? But he said, Nay: . . . let both grow together until the harvest: and in the time of harvest I will say to the reapers, Gather ye together first the tares, and bind them in bundles to burn them: but gather the wheat into my barn" (Matthew 13:24-26, 28-30).

The Lesson-Sermon also includes the following passage from the Christian Science textbook, "Science and Health with Key to the Scriptures" by Mary Baker Eddy: "The temporal and unreal never touch the eternal and real. . . . These opposite qualities are the tares and wheat, which never really mingle, though (to mortal sight) they grow side by side until the harvest; then, Science separates the wheat from the tares, through the realization of God as ever present and of man as reflecting the divine likeness" (p. 300).

FIRST BAPTIST CHURCH

Rev. R. Mitchell Rushton, Minister. 2 Ravenscroft road. Tel. Win. 2248-W.
Miss Eda Knowlton, Minister's assistant. 31 Eaton street. Tel. Win. 0550.
Church telephone Win. 2069.

Sunday, 9:30 A. M. Church School. All departments meet at this hour.

The Pastor's Instruction Class meets in the Pastor's study from 10 to 10:30 a. m.

10:45 A. M. Public worship. Sermon by the minister: "Simon! Your Shoulder, Please." Children's sermon: "The Minister's Cat." Music by the Senior Choir.

10:45 A. M. Junior Church for boys and girls between the ages of 7 and 14.

10:45 A. M. Nursery for children under the age of 7 in the kindergarten room during the hour of the morning worship.

7 P. M. Evening worship. Open to the public. Mr. Rushton will preach. Topic: "The Crucifixion." A study of the famous paintings by Munckacsy. Music by the Young People's Chorus.

Monday, 7 P. M. Scout Troop 7 will meet in the recreation room.

Monday, 7:15 P. M. Rehearsal of the Easter pageant.

Monday All teachers and officers of the Church School are asked to attend the Workers' Union at Ford Hall, Boston. Supper at 6 p. m.

Tuesday, 8 P. M. The Philathea Class will meet at the home of Miss Harriet Emery, 3 Winthrop street.

Tuesday, 8 P. M. Bowling for men.

Wednesday, 7:45 P. M. Mid-week service. Led by the minister. Subject: "When a Gangster Meets Jesus." This topic is the sixth in the series on: "How Jesus Dealt with Individuals." The Devotional Period will be under the direction of the Comrade's Class.

Wednesday, 8:50 P. M. There will be a meeting of the Deacon Board in the church parlor.

Wednesday, 8:30 P. M. There will be a meeting of the Calling Committee in the junior room.

Thursday, 7:30 P. M. Senior Choir rehearsal.

Thursday, 8:30 P. M. Easter Pageant rehearsal.

SECOND CONGREGATIONAL CHURCH

John E. Whitley, Minister. 419 Washington street. Tel. Win. 0865-M.

Fifth Sunday in Lent.

9:30 A. M. Sunday School in charge of Mrs. F. Baker and in the Primary Department, Miss Margaret Copland and the Pastor's Lenten Class.

10:45 A. M. Morning worship and Lenten sermon.

6 P. M. Young People's meeting.

Monday, 7:45 P. M. Recreational night for members.

Tuesday, 7:45 P. M. Highland's Fathers' and Sons' Association, with an address by Dr. Arthur N. Ball, assistant to the State Commissioner of Mental Diseases. Every member is urged to be present.

Wednesday, 7:45 P. M. Church night. Lenten service. Topic taken from the booklet: Fellowship of Prayer.

Sunday, April 14 Palm Sunday services.

Sunday, April 21 Easter Sunday services. Easter Pageant in evening.

FIRST CONGREGATIONAL CHURCH

Rev. Howard J. Chidley, D.D., Minister. Residence, Fernway. Tel. Win. 0071.
Miss Evelyn Scott, Director of Religious Education.
J. Albert Wilson, Organist and Choirmaster.

Sunday, 10:30 A. M. Dr. Chidley will preach on, "A Christian in the Dark." Children's sermon, "Right-handed."

Sunday School meets as follows—Kindergarten and Primary Departments at 10:30; Junior Department, for grades 4, 5 and 6 at 9:20; Intermediate and Senior Departments at 12 o'clock in Ripley Chapel. A cordial welcome is extended to all new families in the parish.

The Lenten Class will meet with Dr. Chidley in Ripley Chapel at the close of the worship period at 12 o'clock.

Sunday, 4 P. M. Vesper service. The Cantata, "The Darkest Hour," by Moore, will be given by the choir, under the direction of Mr. Wilson.

There will be Young People's meeting this evening. In place of the usual meeting, the young people will meet at the church at 3:45 and will go to Trinity Church, Boston, to attend a drama.

The closing lecture in the series of Lenten Vespers will be held Wednesday afternoon at 4 o'clock. Professor Booth will speak on, "George A. Gordon." There will be a 15-minute organ recital by Mr. Wilson.

The Mission Union will meet Tuesday from 10 to 4. Luncheon at 12:30 in charge of Mrs. S. D. Cole, Win. 0339, and Mrs. F. J. Lane, Win. 0811. Rev. James F. English will speak on, "The Outreach of the Christian Spirit." Thank Offering envelopes should be returned at this meeting.

The annual meeting of the Women's Guild will be held Friday afternoon, April 12, at 2 o'clock in the social hall. Dr. Chidley will speak on, "Finesse in Religion."

CRAWFORD MEMORIAL METHODIST CHURCH

J. West Thompson, Minister. Residence, 30 Dix street. Tel. 0539-M.
Lillian R. Whitman, soprano; David Downer, tenor; John McPherson, baritone. Mary Ranton Witham, director of senior and junior choirs. Mary H. French, organist.

Morning worship at 10:30 with sermon by the pastor on, "The Church Courageous."

The Sunday School meets at 9:30 in all departments, including junior and above. Kindergarten and primary departments meet at 11 a. m.

The junior choir rehearsal is held at 9 o'clock sharp.

The Epworth Leagues will meet jointly at 6 o'clock to continue the study of other denominations, which was interrupted by the coming of the gospel team. The Congregational and Baptist Churches will be considered at this meeting.

Wednesday Rev. James G. Lane will be the speaker at the Lenten mid-week service at 7:45 and Mrs Jane Hill will sing.

Thursday The annual meeting of the Ladies' Aid Society will be held in the church parlor at 2 o'clock. There will be annual reports and election of officers. The meeting will be preceded by a meeting of the board at 1:30. All ladies of the church are invited.

Thursday Choir rehearsal at 7:45.

JUNIOR HIGH BASKETBALL

Two teams of eighth grade girls played an exciting basketball game in the junior high school gymnasium Tuesday afternoon, that captained by Betty Dickson winning 20 to 13.

Following are the lineups: 1st team—M. Ghirardini, J. Clement, B. Newman, G. Croughwell D. Klyce, B. Dickson, capt.; second team—R. Olmstead, H. Butler, N. White, M. Hall, C. Bond, L. Wilde, capt.

Sand Spreads

A thirty-foot square patch of sand near Freeport, Me., has spread into a small desert of several hundred acres in the last 40 years.

Indian Tradition

Eastern and northern Indian tribes have a tradition of a descent from the sky as the beginning of human inhabitants on the earth.

It Can Be Done

One of the great contributions of the American idea to the world is the proven fact that people of every nation under the sun can live together in the same country without fighting.

Supply of Amber

Ninety per cent of the world's commercial supply of amber comes from the mines at Palmicken on the Baltic coast of Germany.

Buffaloes Widely Used

Two million buffaloes are used in Java's rice fields.

WINCHESTER TRUST COMPANY
WINCHESTER, MASS.

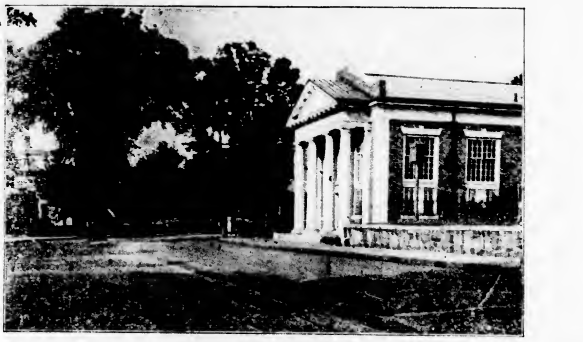

CONDENSED STATEMENT
As of the Close of Business March 4, 1935

RESOURCES

Cash and due from Banks	$260,138.26	
United States Bonds and Notes	497,446.64	
Purchased Paper	100,000.00	$857,584.90
Other Stocks and Bonds		513,183.99
Loans on Real Estate		643,815.55
Real Estate by Foreclosure		13,600.00
Other Loans		113,523.39
Banking House and Equipment		52,658.03
Accrued Interest Receivable and Expense Prepaid		16,876.77
Other Assets		3,478.00
		$2,214,150.63

LIABILITIES

Capital	$100,000.00	
Surplus and Guaranty Fund	152,500.00	
Undivided Profits and Reserves	64,767.82	$ 317,267.82
Commercial Deposits	$964,782.06	
Savings Deposits	962,100.75	1,926,882.81
		$2,244,150.63

Officers

WILLIAM L. PARSONS, President
FREELAND E. HOVEY, Vice President
CHARLES H. SYMMES, Vice President
G. DWIGHT CABOT, Treasurer
H. M. MONROE, Assistant Treasurer

ROTARY CLUB NOTES

Four absentees from the meeting of April 1, 1935 are recorded, one of whom has already made up for his absence.

Reports on the club project mentioned in the previous letter indicate that action on the matter should be deferred. Accordingly it has been voted to postpone further consideration until May 2.

A telegram brings greetings from President Harry Winn who is absent on a business trip. It is indeed a pleasure to realize that home associates are never far removed from Harry's thoughts.

The Rotary Club of Medford extends an invitation to our club to be present at a joint meeting in their city on April 26. The Rotary Clubs of Arlington, Malden, Melrose and Somerville have received similar invitations. This will be an outstanding event and ordinarily this club would have no hesitation in accepting forthwith, but unfortunately the date conflicts with that of the annual dinner of the Winchester Chamber of Commerce, which, as is its custom the club has voted to attend. Better luck next time!

While the matter of the Chamber of Commerce dinner is in mind we take pleasure in repeating the announcement that Past President Charles C. Dasey of the Rotary Club of Boston, will be the guest speaker on that occasion. "Charlie" is Boston manager of the Cunard-White Star Steamship Lines, and his excellent reputation as a post-prandial orator will assure the best of entertainment for his audience.

Mr. Lewis E. MacBrayne of Belmont, general manager of the Massachusetts Safety Council addressed the club at the current meeting. That citizens of this Commonwealth are deeply interested in learning practical methods of reducing to a minimum our highways is evidenced by the fact that Mr. MacBrayne's services as a speaker on this subject are in constant demand. At this time he reiterated and emphasized the statement that both drivers and pedestrians are accountable for the prodigious number of fatalities and serious accidents which have become so tragic an accompaniment of modern highway transport Users of our roadways, afoot or awheel, must give constant attention to the possibilities of mishap as they travel. The public streets are decidedly not the place to indulge in absent-mindedness or to take foolish chances. Can we not bear in mind that carelessness, pure and simple, is chiefly responsible for needless loss of life and property?

Percentage of attendance March 28—86.21 per cent.

COMMUNITY BOWLING

In the Community Bowling League matches rolled on Wednesday evening on the Winchester Alleys the Town Team won three points from the Fells Plumbing; St. Mary's won three points from Atlantic Gelatine; K. of C. won four points from the Elks; the Legion won three points from the Sons of Italy.

Miss Dorothy M. Ferguson, of Wedgemere avenue enrolled this week at Bryant & Stratton School, Boston, where she is to take the intensive course for college graduates. Miss Ferguson is a graduate of Skidmore College, also House in the Pines.

Great Minds

Great minds are easy in prosperity and quiet in adversity.

REPORT OF AFFILIATE OF A NATIONAL BANK

Made in Compliance with the Requirements of the Banking Act of 1933

Report as of March 4, 1935 of Lexington Trust Company, Lexington, Massachusetts, which, under the terms of the Banking Act of 1933 is affiliated with Winchester National Bank, Winchester, Massachusetts, Charter No. 11,103, Federal Reserve District No. 1.

Function or type of business Commercial Bank.

Manner in which above-named organization is affiliated with national bank, and degree of control: A majority of the stock of the Lexington Trust Company is owned by the Shawmut Association which owns a majority of the stock of the Winchester National Bank.

Financial relations with bank:
Stock of affiliated bank owned .... None
Stock of other banks owned $46,618.68
Amount on deposit in affiliated bank None
Loans to affiliated bank .... None
Borrowings from affiliated bank .. None

I, Clarence S. Walker, Treasurer of Lexington Trust Company, do solemnly swear that the above statement is true, to the best of my knowledge and belief.

CLARENCE S. WALKER

Sworn to and subscribed before me this 4th day of April, 1935

WARREN K. HADLEY, Notary Public
My commission expires Aug. 1, 1941
(Seal)

MORTGAGEE'S SALE OF REAL ESTATE

By virtue and in execution of the POWER OF SALE contained in a certain mortgage given by Charles W. Dyer and Lilla E. Dyer, wife of said Charles W. Dyer, in her right, both of Arlington, Middlesex County, Massachusetts, to Conveyancers Title Insurance and Mortgage Company dated June 6, 1928 and recorded with Middlesex South District Deeds, Book 5239, Page 48, of which mortgage the undersigned is the present holder, for breach of the condition of said mortgage and for the purpose of foreclosing the same will be sold at Public Auction at ten o'clock A. M. on Monday, the sixth day of May A. D. 1935, on the mortgaged premises hereinafter described, all and singular the premises described in said mortgage.

To wit: "a certain parcel of land with the buildings thereon situated in Winchester, Middlesex County, Massachusetts, being lot numbered 3 on a plan dated December 28, 1927, drawn by Parker Holbrook, Engineer, recorded with Middlesex South District Deeds, Book 5186, Page 296, and bounded as follows:

Southeasterly by Washington Street, fifty-nine (59) feet;
Southwesterly by lot 2 on said plan, ninety-nine and 85/100 (99.85) feet;
Northwesterly by land of the Town of Winchester, by two lines, eleven and 65/100 (11.65) feet and forty-seven and 46/100 (47.46) feet;
Northeasterly by lot 1 on said plan, one hundred two and 52/100 (102.52) feet;
Containing according to said plan 5942 square feet of land.

Being a portion of the premises conveyed to said Lilla E. Dyer by Ellen C. Holton by deed dated January 5, 1928, recorded with said Deeds, Book 5186, Page 296, and they are subject to the establishment of the building line by the Town of Winchester recorded with said Deeds, Book 4716, Page 432."

The premises will be sold subject to any unpaid taxes, outstanding tax sales and other municipal liens or assessments, if any there are.

Terms of Sale: Five Hundred Dollars will be required to be paid in cash by the purchaser at the time and place of sale and the balance to be paid in or within fifteen days thereafter at the office of the Conveyancers Title Insurance and Mortgage Company, 30 State Street, Boston, Mass.

Other terms to be announced at the sale.

Signed:
Conveyancers Title Insurance and Mortgage Company
By Charles A. Peterson, Jr., Treasurer
Present holder of said mortgage
April 1, 1935 ap5-3t

COMMONWEALTH OF MASSACHUSETTS
MIDDLESEX, SS. PROBATE COURT

To all persons interested in the estate of Grace M. Bates late of Winchester in said County, deceased.

A petition has been presented to said Court for probate of a certain instrument purporting to be the last will of said deceased by Frank M. Bates of Winchester in said County, praying that he be appointed executor thereof, without giving a surety on his bond.

If you desire to object thereto you or your attorney should file a written appearance in said Court at Cambridge before ten o'clock in the forenoon on the thirtieth day of April 1935 the return day of this citation.

Witness, JOHN C. LEGGAT, Esquire, First Judge of said Court, this second day of April in the year one thousand nine hundred and thirty-five.

LORING P. JORDAN, Register
ap5-3t

First to Locate New Star

The first astronomer to observe a new star, so far as is known, was Hipparchus, of the Second century, B. C.

VICTORIA REBEKAH LODGE, 178, 25th ANNIVERSARY

The 25th anniversary of Victoria Lodge was celebrated Tuesday evening, April 2, at Association Building, Vine street.

A very delicious banquet was served at 6:30 by Gene Masters of Roxbury to 196 persons. A reception followed. Those in the reception line were Deputy Grand Master Dr. Curry, President of Rebekah Assembly Helen Morton, Deputy Grand Warden Bro. Burns, Past Grand Masters Morton and Dolloff, Past Assembly Presidents May H. Gaynor and Grace Mitchell, Assembly Marshal Christine Campbell with other members of the board, D. D. Pres. Emily Love, D. D. Marshal Daisie Barrett and staff, the Noble and Vice Grands of Evergreen, 19; Good Will, 22; Golden Rule, 23; Hope, 39; Radiant Star, 206; Truth, 208, and Fireside, 212. President and Vice President of Ladies' Deputies Association and President Ella R. Good and Vice President Clark of Eastern Middlesex P. N. G. Association.

Charter members present as guests were Bro. J. Albert Hersey, P. P.; Bro. George Arnold, P. G.; Sister Josephine Arnold, P. N. G.; Sister Agnes Davis and Sister Margaret Naniffts, P. N. G.

Members initiated on the night of institution, April 22, 1910 were present as follows: Bro. Clyde Bell, P. G.; Bro. George Hamilton, P. G.; Sister Grace Hamilton, P. N. G.; Bro. David Mellett and Bro. Walter Stewart.

Following the reception the Conductor and Warden introduced the charter and initiated members and visiting Noble and Vice Grands, the Marshals of Assembly and Deputy introduced all other guests.

Miss Mildred Beardsley of Auburndale accompanied by Miss Adeline Fish were the entertainers. Xylophone selections, readings, songs and piano solos made a varied and interesting program.

The various Grand and Assembly officers responded in interesting manner when called upon.

Sister Ruth J. Good, present Noble Grand received most graciously a beautiful state flag which was presented as a birthday gift from the Past Noble Grands' Service Club of Victoria Lodge.

PARENT-TEACHER CONFERENCE IN HIGH SCHOOL AUDITORIUM

On Tuesday evening, April 2, a conference was held for the parents of students not taking the college course. The audience was a small and appreciative one, which made it more comfortable for the students participating. After Mr. Grindle opened the program by requesting the audience to come nearer the stage, and then explaining the purpose of the conference, Miss Bronson was announced. She gave a fine and extremely informational talk on the Commercial Course, dealing with the subjects how, when, and why they were taken, the aims of the course, and the results. Miss Bronson in turn introduced Ruth Rennert, who acted as the Mistress of Ceremonies.

Miss Bennett then explained effectively to the audience touch typing, using as examples of first year typing: Lois Barnard and Benjamin Tedesco. Lois showed what not to do, while Benjamin was the perfect student. The second year typists then had their turn; Amy Lawson being perfect here, and Thomas Gigliotti showing what not to do, in tests stressing the use of the mechanical devices. Of course, Amy, who did what was right, came away with all the honors.

Ruth Rennert came into the picture again, conducting a two minute typing speed test on unfamiliar material to five seniors: Ann Colucci, Barbara Marchant, June Eaton, Mary Gaffney, and Virginia Carlson. Needless to say, the favorite, Barbara Marchant won, typing 87 words a minute with one error. The curtain closed here, and a demonstration by students of the fifth and sixth period geography classes was given. The demonstration was in the form of a matching contest. Ernest Thompson conducted this, naming a city while the contestants: R. Dotten, H. Eaton, D. Coss and Elizabeth Sharon (Group A) from the sixth period class; and B. Emery, D. Bragdon, N. Clarke, and D. Carlson (Group B) from the fifth period class, had to answer with the state it was in and its leading product. The result was a tie. Each group answered correctly for 34 cities.

This was followed by another demonstration, one of the "Application of Business Training" and was in two scenes. The first was "How Not to Get a Job" by the "Girls from the Personality Class"; Martha Hill, Philippa Kelley, Ruth Henerberger, Elizabeth Sharon, and Priscilla Danforth. The second scene and last on the program was "A Busy Morning in a Busy Office" which showed a typical business office and the use of the various machines in them. The cast was:

Office Manager John Doherty
Office Boy John Vespucci
Secretary Mary Donovan
Telephone Operator Suzan McGonigle
Typist—Dorothy Goodhue
Stenographer Priscilla Danforth
File Clerk Andrew Millyan
Personnel Director Martha Hill

Consideration is due to Geraldine Taylor who handled properties, June Eaton, the prompter, and Frank Harkins, William Costello, Robert Higgins who were stage managers.

After the program followed half an hour of informal exchange of information between parents and teachers.

Malaspina Glacier

The Malaspina glacier as well as Malaspina Island was named for Capt. Don Alessandro Malaspina, the distinguished Italian navigator, who, in the service of Spain, explored and surveyed the northwestern coast of America in 1791.

The Musk Ox

The scientific name of the musk ox—ovibos—means sheep-cow, and the musk ox combines many traits of both species of animal.

BUILDING MOVED TO MANCHESTER FIELD

Those who happened to be in the center shortly after 12:30 Wednesday afternoon saw a small yellow building, quite dilapidated in appearance, being driven along Main street southerly on one of Contractor Thomas Quigley's big trucks.

The little house was finally rolled down skids from the truck onto Manchester Field opposite the postoffice, and when the Star reporter arrived, a crew of Mr. Quigley's "bully boys" was busily engaged turning it about so as to have it rest upon heavy wooden piles driven into the ground.

Among those in the crowd watching proceedings where Selectmen W. Allan Wilde and James J. Fitzgerald, Jr. and in response to a question the former, who incidentally is also the administrator for the Federal Housing Campaign in Winchester, explained that the building had been moved from its original location on Blind Bridge street to the playground as an impetus to the Better Homes campaign in town.

Mr. Wilde further explained that during the next few weeks the building is to be remodeled, repaired and improved as an example of what can be done in the way of home improvement under the Federal Housing Administration. Architect Jerome Foster of this town, who drew the plans for the improved building, was at the playground to supervise the placing of the house. As sketched by Mr. Foster, the finished house is most attractive and such an improvement over the original shed as to be almost unbelievable.

EMBLEM CLUB AFFAIRS

The next regular meeting of the Club will be held Wednesday evening, April 10 at 9 o'clock. Election of officers for the ensuing year is scheduled for this session.

Installation of officers, with Supreme President Mary Clark of Providence officiating, will take place May 8, in Lyceum Hall. A turkey dinner will be served at 6:30 p. m. by the usual caterer.

Chairman of Entertainment, Mrs. F. E. O'Neill, announces a whist party for the next club social night, April 24, in Lyceum Hall. Refreshments will be served free of charge. Members are urged to invite all their friends and neighbors. Prizes and cake are solicited.

Last Sunday afternoon a delegation from this club, including Supreme Marshal Emily A. Scholl, Mrs. Margaret Flanders and Miss Alice Sullivan, attended installation ceremonies at the Winthrop Emblem Club.

Invitations have been received from nearly all the State Clubs. Those affairs near at hand include Lynn, on Sunday afternoon; Boston, April 14; Brokline, April 16; Providence, R. I., on April 30. Reservations may be made by calling up the local secretary, tel. Win. 1357-W.

CASO ISLAND: REFUGE OF EX-PREMIER VENIZELOS

Caso Island, recent refuge of the former Greek Premier, Venizelos, is only 25 miles northeast of Crete, but in that short flight, the fleeing leader of revolutionists moved from Greek to Italian territory, according to a bulletin from the Washington, D. C. headquarters of the National Geographic Society.

Caso (also known as Cassos, Kaso and Caxo) is a miniature of Crete, says the bulletin. It is only slightly more than half the size of the District of Columbia and is largely composed of mountains, some of whose peaks are more than 1700 feet high. Sheer cliffs, rising high out of the sea, form the island's rim except on the north coast where several small villages of flat roofed buildings sprawl over narrow plains. One of these villages is Phry, the capital, which is the chief gateway to the island.

Aided Greece in Fight for Independence

While the bulk of Caso's population is to be found in the coastal villages, a few fertile valleys back among the mountain ridges are peopled by a sturdy, industrious rural population. The Argos Valley in the south central part of the island is particularly productive. One of the show spots of Caso is a group of caverns at Selay where visitors find a spectacular display of stalactites.

About three miles off the northern coast are several islets. The largest of these is Armathia, well known in the gypsum industry for its quarries. Makra, the next island in importance has been for centuries a haven for Casian boats during storms that lash the lower Aegean.

Despite its size and limited population (7500) Caso has figured prominently in the shaping of affairs in the eastern Mediterranean as well as the Aegean. It joined with Greece against Turkey in the fight for Greek independence during the early part of the last century. Casians were almost always outnumbered in their conflicts with the Moslems, but their knowledge of boats, which they built themselves, and of the near-by sea, made them equal to larger forces in navel strategy. Casian ships harassed Turkish shipping between Crete, then a Turkish possession and the mainland, and even attached Turkish craft in the Cretan harbors.

Finally an Egyptian fleet surrounded Caso, but the Casians withstood a long siege. The Egyptians withdrew. The Casians began celebrating their victory, but while they were off their guard, the Egyptians returned and landed a large force which massacred many of the islanders and took thousands of women and children for sale in the slave markets of Syria and Egypt. Caso was a long time recovering from that tragedy. Except for Italian officials and a sprinkling of residents the present. population is mostly Greek. Caso is one of the Dodecanese group.

USE OF EMERGENCY RELIEF ADMINISTRATION FUNDS FOR SUPPLEMENTAL GEODETIC CONTROL SURVEYS

The practical aspects of the system of local control surveys being carried out in Massachusetts are becoming more apparent with each extension of the traverse and base lines throughout the state.

Begun in December 1933, these surveys are being conducted by the Emergency Relief Administration in co-operation with the United States Coast and Geodetic Survey. Headquarters have been established at 100 Nashua street, Boston, with Mr. E. C. Houdlette, Senior Civil Engineer of the Massachusetts Department of Public Works, in charge.

Because of its nature the project is not very well known to the general public. Nevertheless, the importance of the work ranks high in the list of governmental functions. Besides the practical benefits derived locally from these surveys, the government gains valuable geodetic data for the new map of the United States that is being prepared in conjunction with surveys being conducted in Mexico and Canada. The geodetic work in these neighboring countries is being co-ordinated with that of the United States.

The primary purpose of the Massachusetts surveys is to extend the usefulness of what is known as the first-order triangulation and the system of precise levels already established in the state. The results will make available for public use the accurate horizontal and vertical control points which have hitherto been difficult to use, as they are situated only at remote and widely separated locations.

The engineers are placing pairs of monuments or markers in the ground at two-mile intervals and are connecting these by accurate surveys to the existing triangulation points and level benches. The plane co-ordinates of these points are being computed, together with their elevations and descriptions.

The advantages of a system of monuments of this kind are many. They will provide accurate bases for highway, oil, gas, water, railroads and power development surveys. Surveys run from these monuments can be used to clarify praperty descriptions and permanently locate property boundaries.

It is noteworthy that many phases of these surveys, particularly if extended to every state, can easily increase the military efficiency of the country in the event of war. Engineers point out that despite the millions of dollars being spent to bring our army and navy up to parity with other nations, geodesy has been so neglected that it would be impossible at present to prepare an accurate geodetic map of the country for the purposes of defence.

At present 230 graduate engineers are being employed on the Massachusetts local control surveys. Started in Boston, the surveys have been broadened and are now being conducted in Essex, Middlesex, Norfolk, Suffolk, Worcester, Bristol and Plymouth Counties.

Two crews of men have been busy in Winchester, doing work which should prove of real value to the town. M. A. Brown is chief of the party in charge of triangulation, and W. B. Wallace is in charge of the traverse. Their data and findings will be available for the use of the town after they have completed their job.

NEW STRATOSPHERE FLIGHT FIRST TO USE HELIUM GAS

Helium gas will be used for the first time in a balloon flight into the stratosphere next June when the National Geographic Society and the U. S. Army Air Corps send their second expedition into the upper atmosphere in search of additional scientific facts about that little-known region. Heretofore hydrogen gas has been used in all flights into the stratosphere.

The flight will be made again from the vicinity of Rapid City, South Dakota, in the largest balloon ever constructed—a bag which exceeds by 23 per cent the capacity of the three million cubic foot Explorer, which was sent up under the same auspices last summer and which crashed in southern Nebraska as a result of ripped fabric in the bag's bottom. The Explorer itself was more than three times larger than any balloon previously built. The new bag will have a diameter when full of 192 feet, and a gas capacity of 3,700,000 cubic feet.

All Possibility of Explosion Eliminated

Announcement of the forthcoming flight was made in Washington from headquarters of the National Geographic Society, following a meeting there of the Scientific Advisory Committee for the flight. The group of scientists who are working out plans for the stratosphere expedition is headed by Dr. Lyman J. Briggs, Director of the U. S. Bureau of Standards.

The use of helium, the committee points out, will make it possible to follow procedure in handling the balloon that will eliminate all danger of torn fabric and explosion such as that suffered by the hydrogen-filled Explorer. Helium is non-explosive either alone or mixed with air. It will not be necessary, therefore, that the fabric of the bag be folded to exclude air when the balloon leaves the ground; the bag, instead, will have helium in its top and air in its lower portion, and will be loosely extended. When the balloon reaches high altitudes, the expansion of the helium in the top will force the air out through an opening in the bottom, and the bag will then be completely full of helium. This procedure has been followed successfully even with hydrogen in the three flights made by the Piccards, but there is always danger of explosion from a mixture of hydrogen and air. With helium an explosion is impossible.

Bag Built of Stronger Fabric

The new balloon bag, on which work is now under way by the Goodyear-Zeppelin Company at Akron, Ohio, will have a top of 33 per cent stronger fabric, and a bottom of 50 per cent stronger fabric than that used in last year's balloon. It is because of the increased weight of the stronger fabrics, and the fact that helium has only about nine-tenths the lifting power of hydrogen, that the new balloon is being made larger. The increase of about 23 per cent in gas capacity will give the helium-filled bag approximately the same theoretical "ceiling" as the hydrogen bag used last July—about 75,000 feet above sea level or between 14 and 15 miles.

Capt. Albert W. Stevens will be in command of the flight next June and in charge of the scientific work. He is one of the world's foremost aerial photographers. He was responsible for the scientific work of the National Geographic—Army Air Corps stratosphere expedition of 1934, and through the photographic recording devices which he designed, the expedition saved much valuable scientific data in spite of the crash of the balloon and gondola. The new balloon will be piloted by Capt. Orvil A. Anderson who was co-pilot on last summer's flight. Major William E. Kepner, pilot last year, will be unable to participate in the forthcoming flight because of assignment to other duties. Capt. Randolph P. Williams will be in charge of the ground work. All three men are officers of the U. S. Army Air Corps.

The Scientific Advisory Committee for the flight and the flight personnel have checked with balloon experts on the design of the new balloon, and are working out detailed plans for instruments and the scientific projects to be carried out during the flight. In addition to the chairman, Dr. Briggs, members of the committee are:

Dr. Gilbert Grosvenor, President, National Geographic Society; Brigadier General Oscar Westover, Assistant Chief, U. S. Army Air Corps; Dr. Frederick V. Coville, Chairman, Research Committee, National Geographic Society; Dr. W. F. G. Swann, Director, Bartol Research Foundation; Capt. R. S. Patton, Director, U. S. Coast and Geodetic Survey; Mr. Willis R. Gregg, Chief, U. S. Weather Bureau; Dr. Floyd K. Richtmyer, Cornell University, and Research Council, National Academy of Sciences; Dr. L. B. Tuckerman, National Bureau of Standards; Dr. Charles E. K. Mees, Director Research Laboratory, Eastman Kodak Company; Dr. John Oliver La Gorce, Vice-President, National Geographic Society; and Mr. Thomas W. McKnew, National Geographic Society, Secretary to the Committee.

GEORGE WASHINGTON-HIGHLAND DAD'S NIGHT

On Tuesday evening, April 9, the Mothers' Association of the George Washington-Highland Schools are sponsoring a Dads' Night. Coffee will be served in the kindergarten room from 7:30 to 8. Afterwards Mrs. Helena Studzinska Sibley, violinist, accompanied by Mrs. Leon Sargent will play. The speaker of the evening will be Mr. Clinton E. Farnham. He will talk on the "Privilege of eing a Parent." Mr. Farnham has had wide experience in educational work. He will be a most interesting speaker.

After the program the teachers will be at home in their respective rooms, and some work of each child will be on display. It is hoped that the parents will avail themselves of this opportunity to meet the teachers. A cordial welcome is extended to anyone who is interested.

BRIDGE PLAYERS
Here is a Real Thrill — It Works Like Magic
See the new card dealer. It's the life of the party. No sticky cards, no mis-deals and no confusion and it deals in five seconds. The machine will pay its cost in saving of cards. One deck will serve for a long time. Get one today and mail to your bridge-playing friends.

Mailed Anywhere $2.50
ON SALE AT
THE WINCHESTER STAR OFFICE

HARRY BOWLER BUYS GOLF COURSE

C. Harry Bowler, for 21 years pro and club manager of the Winchester Country Club, has purchased the Black and White Company property, which includes what is considered the best nine-hole golf course in the state at Marlboro, from the Marlboro Savings Bank at an estimated cost of $30,000.

Jack Harvey has been engaged as professional for the Marlboro Country Club, which will open under its new owner tomorrow. It is understood that the course will be increased later to 18 holes.

Mr. Bowler is one of the best known golfing men in the state and the new course is one of the most difficult. The combination is expected to make the club a success. The new owner resigned his post at Winchester last month and before he left was tendered a testimnoial dinner which was a tribute to his popularity. It is safe to predict that many of his local friends will visit him at his new club in the not too distant future.

KEMPTON—LINDEN

Mr. and Mrs. Frank Clark of Belmont have announced the marriage of their daughter, Helen Linden, to Mr. Francis G. Kempton, son of Mr. and Mrs. Harry G. Kempton of Forest street.

The ceremony was performed on March 23 by the Rev. William H. Dyas, pastor of the Grace Street Baptist Church in Somerville. The bride was attended by Miss Ethel Christie of Arlington and Mr. Lawson Doane of Stoneham was Mr. Kempton's best man. A wedding supper was served the bridal party at the Hotel Somerset in Boston.

The bride is a graduate of the Somerville High School and was associated with the Winter Hill Co-operative Bank.

Mr. Kempton attended the Winchester schools, Burdett's Business College in Boston and for the past five year has been associated with John Morrell Company of Cambridge. He and his bride are to make their home on College Hill road, West Somerville.

Mrs. Emma C. Barrie is reported as seriously ill at her home on Calumet road.

Woburn Country Club
PLAY ON REGULAR GREENS
BEGINS SATURDAY, APRIL 6
FEES
$1.50 Saturdays, Sundays and Holidays.
$1.00 Other Days.
JOHN THOREN, Professional
Fees $1.00 a Lesson.
ap5-tf

Sport Shoes 98c

Barnes

ALL DOG LICENSES

EXPIRE MARCH 31, 1935

And should be renewed at once or the owners or keepers thereof are liable to a fine.

MABEL W. STINSON
Town Clerk

March 22, 1935

mh22-4t

ZONING LAW

The Board of Appeal will give a hearing to Mr. S. A. Morash, Wednesday, April 10, 1935 at eight o'clock P. M. at the Building Commissioner's office, 9 Mt. Vernon Street.

Mr. Morash has made application for a permit to build a single residence building on lots numbered 108, 109, 110 Allen Road located in a single residence district.

The Commissioner denied the permit on the grounds that it would violate Section 8A of the Zoning Law which requires an area of 10,000 square feet per lot.

All persons interested are invited to attend.

Everett D. Chadwick,
Chairma
Edward R. Wait
Harris S. Richardson
Board of Appeal

Winchester Cleansers and Dyers
594 Main Street, Winchester 0366
Grand Opening Specials
Friday, April 5
PRE-EASTER VALUES
Don't Wait, Send Today
MEN'S SUITS
TOPCOATS
OVERCOATS
HATS
5 NECKTIES FOR
29c
Cash and Carry
LADIES' COATS
PLAIN
SUITS
SILK AND WOOLEN
DRESSES
Our garments are all thoroughly dry cleaned and pressed by craftsmen and done in our own most sanitary plant in New England.
We do cleansing, dyeing and repairing of every type to meet the most critical observer.
Get our prices on carpet cleansing, draperies, etc., also let us reline or repair your spring garments.

COME, SPORTSMEN ALL
COME BROWSE 'ROUND
. . . for Spring is here!
You fishermen — how about a new rod; a reel; a pair of waders; lines; leaders; flies, before you set out for the white water?
You tennis fans — does your favorite racket need restringing? How about a pair of shoes that may help put you into the finals? Courts will soon be ready!
You fathers — how about a bike for the boy; and one for yourself? Or some really good baseball equipment? You'll use it, too, you know!
All the latest gadgets for your favorite pastime are here — eight floors of them. And the range of prices is broad—low enough for the modest purse—high enough to command the finest workmanship.

Drop in *today* on your way to or from lunch.
IVER JOHNSON
SPORTING GOODS CO.
155 Washington St. BOSTON Corner Cornhill
EASILY REACHED BY ADAMS SQ SCOLLAY SQ AND STATE STREET STATIONS

FORTNIGHTLY NOTES

Annual Meeting

The annual meeting will be on Monday, April 8, at 2:30 p. m. in Fortnightly Headquarters. It will be preceded by the annual club luncheon at 12:30 in the same place. There will be music by the Orpheus Trio and the Fortnightly Glee Club.

Antiques

Don't forget the pilgrimage to Cambridge, April 26, Friday. Further details later.

Literature

Final meeting Monday, April 1.

The Literature Group closed its season on April 1 with two reviews of the year's "good hunting" for good talk preserved as literature. Those who have enjoyed the study felt that some of their pleasure was shared even by those too busy to do much reading. Mrs. Freeman spoke on the topic, "Conversation Mirrors Its Age" and confined her observations to the 16th and 18th centuries, finding the familiar topics: sports, marriage, government, city life, class distinctions and so on, and showing by example and comment that the treatment was generally artificial or sentimental or smart according to the manners of the time.

Mrs. Dissell condensed her very happy summary of impressions, personalities and even dates into a short half hour which left the impression of many delightful hours of careful reading.

The conversation contest has been a game played for enjoyment and for sharpening the critical faculties and not for exhibition purposes. According to announcement, only the winning paper was to be read at the open meeting. Perhaps some day, after more experience, the group may be ready to offer an author's reading! The judges found it almost impossible to agree on the merits of the entries, considering the nature of good talk and the uncertain standards of literary value, but the award was made to Mrs. Paul Howard for her imaginary conversation between Maude Adams and James Lane Allen. Mrs. Howard read her story in a way to bring out its merry and artistic quality. Another very clever poem giving a conversation between a sharp-eyed needle and some much overworked shears, who gave a Fashion Forecast was read to the company, who indicated a desire for more but there was barely time left for the felicitations and exchanges of compliments which belong to the end of a happy year.

D. T. G. W.

These mysterious letters have been the password among members of the Fortnightly for the last three or four weeks,—a signal to retire into corners and exchange exciting news. At last we may reveal what they stand for: "Don't Tell Gladys Wilson." And incredible as it may seem, with nearly 500 people in the plot, nobody did tell her! A luncheon at Cedar Hill was planned in her honor, as a surprise and it was a complete and unqualified success. Most of the credit belongs to Jane Robinson, Elizabeth Speedie and Anna Grosvenor, who engineered it, but congratulations are also due to the many, many club members who helped it along in one way or another, and whose hearts were wholly in the undertaking.

On Thursday, March 25, at about half past one, two cars drove into the grounds at Cedar Hill. In one were Gladys Wilson, president of the Fortnightly, Jane Robinson, secretary; Mrs. James Remick, Mrs. Wilson's mother, and Mrs. Russell Hall, past President of the Melrose Women's Club. In the second car were Mrs. Sarah I. MacNish, Eighth District Director and Mrs. John Montgomery, President of the Eighth District President's Club.

"What a popular place this is," remarked Mrs. Wilson," just see all the cars. I had no idea so many people came here."

"Oh yes," replied Mrs. Robinson, "it's a very popular place. But I believe this is an unusually big day over here."

"Where is the bird house," asked Gladys. "You said you were taking us to a big bird house, didn't you?"

"Yes," replied Jane (who has promised she will never tell any more lies after this) "It's that big building over there—the one that looks like a barn."

They left the cars and entered the building. All was silence until they opened the door, when suddenly there came a burst of song—a violin, cello, piano and nearly 200 voices singing—

"For it's always fair weather
When Fortnightly gets together
With a cheer for our leader:
Gladys Wilson, here's to you!"

The hall was filled with a happy crowd, flower decked tables, gay colors, green boughs around the walls, and a great shout of welcome. It was almost too much for Gladys Wilson, and nobody doubted the genuineness of her surprise or the depth of her joy in it. It was a beautiful tribute, richly deserved. For she has not only done her work faithfully and well; she has given of her sincerely loving spirit, so that every member has felt the warmth of it, and many have become more friendly with each other because of her. She has won her hosts of friends by deserving them, and they will remain her friends for a long time to come.

The luncheon was a very delightful affair. Mrs. Speedie introduced the guests of honor who had come with Mrs. Wilson and Mrs. Robinson, and there were several short speeches. Miss Hinckley, who is in charge at Cedar Hill, welcomed the Fortnightly most graciously, in spite of the fact that she had just superintended "serving three times as many people as we have accommodations for." However, a number of club members helped with the serving, so everything went smoothly.

Mrs. MacNish, speaking warmly of Mrs. Wilson's work in the Fortnightly, said that she was going to tell a secret:—Gladys Wilson is to be the next Eighth District Director. This announcement was greeted with great applause. Then Mrs. Grosvenor said that if people were telling secrets, she was going to tell one on Mrs. MacNish, namely that the real reason why she is no longer to be Eighth District Director herself is fecause she wants to retire into a nice warm chimney-corner and get ready to be a grandmother!

Following the luncheon, a short program had been arranged by Beatrice Budd, chairman of Dramatics. There were several lovely selections by the Trio, Helen Sibley, Vida Rohde, and Mary Witham; some beautiful songs by Idabelle Winship; and a most amusing skit written, planned and acted by Claire Reynolds and Theresa Mann.

The skit was entitled—"Gladys Wilson's Quiet Day at Home" and it was a gem. Claire Reynolds was the tired Fortnightly president trying to take a day off, and Theresa Mann was the maid. Between the doorbell and the telephone, they hadn't a moment's rest. Helen Fessenden, supposed to be at the door, wanted the keys to Fortnightly Hall, and the maid found them—a string of keys that must have weighed ten pounds, which somebody had "accidentally carried away." Helen Sibley in an imaginary telephone conversation wanted the president to play ping-pong. Dorothy Howard wanted to abolish the year book and have the president personally notify everybody of meetings. The president persuaded her to leave that for the next administration to decide. Idabelle Winship wanted cupboards for the Glee Club music, but the president had a suggestion ready:—why not have the Glee Club do without music in future; it would solve so many difficulties. Then Beatrice Budd had a problem. She had bought a new hat which blended beautifully with the curtains in Fortnightly Hall. Did the president know what the weather was going to be at the next Fortnightly meeting, or would she please consult the Farmer's Almanac and find out, because Beatrice was afraid the leaks in the roof would spoil her hat! The president couldn't find her almanac, but she had a better idea. She suggested that Mr. Budd might mend the roof before the next meeting! Finally Jane Robinson called up, to invite the president to a luncheon at Cedar Hill.

Gladys Wilson was escorted to the front of the hall where she was at last permitted to say something herself, and made a very beautiful little speech of appreciation and thanks. She was presented with a gift from the club—a lovely necklace and ear rings.

And then Jane Robinson who thought she had helped plan all the surprises was the most thoroughly surprised person of all, for a handsome bracelet was presented to her! Finally came Helen Fessenden with a pink flowery wreath to crown Mrs. Wilson, Queen of the May—a merry bit of nonsense that served to break the tension and finish the program with laughter.

It was a wholly successful occasion. Jane Robinson's many hours at the telephone, and her white (and light grey) lies to Gladys were rewarded with a smooth running, beautiful party. Claire Reynold's portrayal of the tired president in her moment's of relaxation was a positive gem, as her dramatic work always is. And Theresa Mann made a very clever maid. The skit was so bright and funny, we only wish it could be published in full. Elizabeth Speedie did a beautiful job of organizing and managing. Somebody wrote some good songs. And the people who helped are too numerous to mention. But they all loved doing it for Gladys Wilson and her happiness was a rich reward.

Evening Musicale Wednesday, March 24

One of the outstandingly lovely events of this year's Fortnightly program was the evening musicale of March 24. The club room looked gracious and homelike with rugs, palms, flowers, lamps, draperies, the result of the efforts of Mrs. Adele Williams, Mrs. Ghirardini and Mrs. Speedie. The colors and soft lights in the room, the lovely evening gowns of the ladies, and a rather festive spirit among the audience provided a perfect setting for as fine a concert as anyone could wish to hear anywhere.

Mrs. Idabelle Winship, chairman of the music committee, welcomed the guests and introduced Mrs. Mary Ranton Witham who had charge of the program, and who directed and accompanied all the numbers.

First came two songs, "Torch Dance" by Edw. German and "Every Time I Feel the Spirit," a Negro spiritual, by the mixed double quartet. The singers were Idabelle Winship and Sophia Gardner, sopranos; Jane Hill and Marian Wright, altos; David Downer and T. Parker Clarke, tenors; and Clifford Cunningham and John McPherson, bass. These are all artists of great individual merit and the blending of their voices is particularly happy. Their precision of attack and delicate shading of tone showed fine training and practice together. And the audience was wholly delighted with their performance.

Next on the program came two numbers by the Trio, Helena Studzinska Sibley, violin; Vida Rohde, cello, and Mary Ranton Witham, piano. They played the Rachmaninoff Prelude in C sharp minor and by special request the lovely trio that Mrs. Sibley has recently written herself. It is a beautiful thing, and has been played once before at a Fortnightly meeting. Those who heard it will remember it with great pleasure.

The four women's voices next sang, "Pirate Dreams," a lullaby by Huerter and "To the Sun" by Lang. Then came the double quartet again in a really exquisite thing, "My Love Dwelt in a Northern Land" by Elgar, written in six parts instead of four, and sung with a delicate charm which made it one of the gems of a fine program. They followed it with "Ciribiribim" by Pestalozza, whose rollicking grace was truly delightful.

Mrs. Sibley now played three violin solos, "Adoration" by Borowski, "Gypsy Airs" by Sarasote and "Valse Bluette" by Drigo. Her perfect technique was beautifully shown in the "Gypsy Airs" with its difficult passages; and the deep appeal of her singing violin was especially strong in the "Adoration." It is always a joy to hear her.

The men's quartet now sang "By the Sea" by Schubert, and a popular number, "When I Am Too Old to Dream," a very fine performance.

The next number was one of the best things of the whole proyram, a group of songs by Jane Hill. Her lovely voice is so sweet and natural and easy, it is music that seems to flow into the air almost of itself. She sang "Indian Dawn" by Zamencik and "By the Waters of Minnetonka" by Lieurance and as an encore "Mamselle Marie" by Guion.

The double quartet now sang "On Wings of Song" by Mendelssohn, a beautiful arrangement with interwoven parts of great beauty and the "Dance of Cachucha" from the "Gondoliers" by Sullivan. They were followed by the trio who played "The Old Refrain" by Kreisler, and a tango called "Jealousy." Following that, was "Passing By," by Purcell, sung by four men, and the "Italian Street Song" from Naughty Marietta by Victor Herbert. In this song, Idabelle Winship was the soloist, and was accompanied by the men's chorus as well as the piano. It was a glorious thing, magnificently done.

The concluding number was, "The Long Day Closes" by Sullivan, sung by the double quartet, and probably one of the finest things they did. It made a beautiful ending to a beautiful program and everywhere through the audience one heard the remark, "Oh I wish there was more. This has been so lovely, it's too bad it has to come to an end."

Especial praise should go to Mrs. Witham for her arrangement as well as her conducting of the program. There was variety of mood and of performance and nobody could fail to enjoy every moment of the concert. It is hoped that these artists may be heard often together as well as separately, for they make a very satisfying combination.

The Fortnightly Garden Group met Tuesday afternoon in Fortnightly Headquarters. Mrs. Judson Cross spoke most interestingly on "Blossoms Twelve Months of the Year." Her blossoms are for indoors as well as our of doors. An interesting feature of the afternoon was the setting of breakfast tables for two. Mrs. Bratt, Mrs. Peppard, Mrs. Rice, Louise and Eleanor Bancroft, and Mrs. Wills competing for the vote for the most attractive. The table set up by Mrs. Rice won. She used Dresden china with crystal glass and the centerpiece of flowers followed the coloring of the china. It was very dainty and exquisite. Another clever arrangement was by Mrs. Peppard. She used everything from the 5 and 10 cent store. Mrs. Bratt's table was very lovely and so was the table by the Bancroft's. Mrs. Wills had the morning paper ready for reading on her table.

The Garden Group is going on next year under the able leadership of Mrs. Adelaide Bratt. Any Fortnightly member interested in gardens is welcome. The dues for the year are 50 cents, which may be paid at the annual meeting of the regular club April 8 or whenever convenient.

Please watch the Star for further activities, as there are to be trips during May, June and July.

PORTUGAL TRADES DICTATOR FOR PRESIDENT

The government trend toward dictatorships that has marked world politics during the the past decade has received its first important jolt. After seven years, Portugal's dictator and his ministry recently resigned when a new constitution was adopted at the polls.

Because Portugal is a nick out of the Spanish or Iberian Peninsula, there is a temptation to think of Spain and Portugal as very much alike, says a bulletin from the Washington, D. C. headquarters of the National Geographic Society. It is pointed out, however, that the differences between the two countries are marked.

Roman Customs Still Prevail

Geographically, there is little in common between Spain and Portugal, continues the bulletin. Much of Spain is a dry, barren tableland; but Portugal, sloping westward to the Atlantic from the mountains which bound it on the east, is well-watered, and many of its hills are covered with luxuriant forests of oak, pine, chestnut, and cork trees. Many fruits thrive in vast orchards and vineyards, and about one-third of the Republic's area is in farms.

Portugal emerged as an independent country in the 12th century. Although about 2000 miles of railroads have been built, and although automobiles now speed over good roads that have been thrust through some of the country's beauty spots and tractors rumble over some farms, the traveler still sees remnants of the days when the Romans dominated this part of Europe. Not infrequently automobiles must swerve to pass solid-wheeled carts drawn by oxen and donkeys while farmers tilling the soil with iron-shod, crooked-stick plows look on.

Famous for Wine

The Tagus River, at the mouth of which lies the beautiful capital and metropolis of the country, Lisbon (Lisboa), forms both an ethnic and economic dividing line. North of the river, inhabiting about three-fifths of the country, are the Celtic, Gothic and Latin racial mixtures with little or none of the Moorish or African strain so often met with in the south. It is a region of small farms largely cultivated by the proprietors and their families. The people are intensely patriotic and have been ever ready to defend their country against foreign domination.

The famous wine country of Portugal is in the Valley of the Duero River and its tributaries near the northern border. It is estimated that in a favorable year more than 20 gallons of Portuguese wine are produced annually for each man, woman and child in the country, and a considerable portion of it comes from the Duero region.

From northern Portugal also comes a large part of the olive oil that the country produces. Nearly two gallons of olive oil per inhabitant are produced annually. The Republic's cork forests, however, are one of the chief sources of wealth. From them come nearly half of the cork produced in the world.

South of the Tagus the long occupation by the Moors has left its marks on architecture and the people. Almost pure Berber types are met. Huge estates and plantations are maintained in this part of the country and are worked largely by peasants and day-laborers.

Portugal covers the greater part of the ancient province of Lusitania. The Lusitanians are supposed to have been Celtic "Iberians" with strains of Phoenician and Greek blood. The conquering Romans did not contribute much to the blood of the Portuguese but gave them their language, which some scholars aver is closer to the pure Latin than that of any other Romance people. When the Roman Empire fell, Portugal was overrun by the Visigoths from the north and by the Moors from the south. The result of the mingling of these two peoples with the inhabitants whom they found is evident in Portugal today.

In the 15th century, the Portuguese began an ordered search for hidden places of the earth. Although many regions of the world claimed by them a few centuries ago now are under the flags of other countries, the Portuguese colonial dominion today is still 26 times the area of the homeland. The Azores and the Madeira Islands are politically an integral part of Portugal.

Portugal was a kingdom until 1910 when King Manuel II was dethroned.

CRETE: GREECE'S POLITICAL CAULDRON

Greek warships, manned by rebels, dodging among the islands of the Aegean, have focused interest on Greece and its island-studded seas. The seized ships, pelted with bombs from loyal airplanes overhead, were bound for Crete, one of the major centers of the uprising.

That Crete is a disturbing element in the affairs of the Mediterranean, is not new to historians, says a bulletin from the Washington, D. C. headquarters of the National Geographic Society. Nor is this the first revolt in which the island has taken a leading role.

Crete's History Replete with Revolts

Crete was annexed to modern Greece in 1912. Four years under Greek rule had not passed when the islanders staged a revolution. Up to that time the Cretans had been in almost constant state of revolt against Turkish and Egyptian rule for the greater part of the 19th and the early part of the 20th centuries.

Lying in the Mediterranean about equidistant from Europe, Asia, and Africa, Crete is a roughly oval-shaped mass of mountains and plains with fewer inhabitants than Indianapolis, Ind. For more than 3000 years it has played an important part in Mediterranean affairs, yet it lacks the modern development of the West. A traveler could traverse its 160 mile length in a few hours by railroad or paved highway—if there were railroads and good highways. There is only one railroad, however, and that is but three miles long. Good roads are being slowly extended, and automobiles are becoming more numerous. But throughout most of the island mules and donkeys are the chief means of transport as they were centuries ago.

Towns Built Inland to Escape Pirates

Stumbling and slipping on the trails of Crete, travelers often come suddenly upon small commercial towns many miles from the Mediterranean shores. They were built in these inland locations when the sea was infested with pirates. Crete has two important towns, both on the north coast—Canea, the capital, with 26,000 inhabitants, and Candia, with a population of nearly 35,000. Candia's white suburbs extend far beyond the old fortifications that once surrounded its flat-topped, white buildings.

The southern coast of the island has few safe anchorages. Most of the trade is handled by sailing craft and motor boats. Large ships cannot approach the wharves of the small harbors, but are obliged to remain some distance from shore. By means of cranes, merchandise is unloaded into small boats which approach the beach as closely as possible. There almost naked men, standing in water up to their shoulders and with pads on their heads, seize parcels of cargo and carry them ashore.

Olives, olive oil, citron, raisins, and tobacco are important products of Crete. Clumps of olive trees appear on the lowlands as well as on the mountainsides. One of the most famous products of the island is the dictam or dittany, a plant growing on Mount Dicte. In the Middle Ages almost miraculous curative powers were ascribed to it.

Crete came under the domination of Rome in 66 B. C. When the Roman Empire was divided it was apportioned to the eastern rulers. It remainded under the Byzantine emporers until 823 when it was captured by piratical Saracens from Andalusia who held sway over the island for 140 years. The Byzantines later redeemed it. The Venetians bought it in 1204 and ruled there for more than 400 years.

Crete was probably the seed bed for the culture which later flowered into the Hellenic civilization of Greece and Asia Minor. Archeologists have uncovered in the island evidences that civilization flourished in Crete as early as the First Dynasty of Egypt.

Greece has had few periods of quiet prosperity since the classic days of its city states, and the period of Roman dominance. In the 15th century the Turks captured the country from Byzantium, and for nearly three and a half centuries it slumbered under Turkish dominion while its great temples and monuments fell into ruin.

From 1821 to 1830 Greece fought its war of independence against the Turks, gaining, in the end, the assistance of Great Britain, France, and Russia, and winning its freedom. Otho of Bavaria was made king of the new nation in 1832. In 1862 he abdicated and Prince William George of Denmark was given the throne. The rulers of the Danish line were expelled in 1924, and a Republic was proclaimed.

WYMAN SCHOOL NEWS

We are now working on the spring issue of the Wyman Messenger.

Miss Woodbury's First Grade Assembly, given the last week in March, was appropriately springlike. Children recited poems about the wind and the pussywillows. Then they dramatized the story of "The Sun and the Wind," who tried to see which was the stronger by making a person take off his coat. The little one who was the "Sun" won by "shining" with vigorous effort.

The two plays by the sixth grades were given in connection with their studies of Mediaeval History. Both brought into their plays the fine elements of knighthood which are still in the world today as practised in the Red Cross and in the Scouts.

On the last Tuesday in March Miss Rix's sixth grade gave the four-act play, "Percival, the Boy Knight." King Arthur, Guinevere, and the court were cleverly costumed; and all the jousting Knights were in elaborate armor. The hearty acting showed a code of honor and helpfulness excellent today. Sheila Carr played the piano.

Miss Wallace's sixth grade had a Red Cross Assembly preceded by a business meeting, carried on by the school officers from various rooms. Then the series of tableaux, with descriptive lines written by the children, showed the training of a knight; this was followed by the reciting of the Scout creed by the class. As minstrels, Bennett Wightman played the piano; Richard Merrow, the cornet, and George McQueen, the clarinet.

BUILDING PERMITS GRANTED

The Building Commissioner has issued permits for alterations and the erection of buildings on the property owned by the following for the week ending Thursday, March 28:

W. D. Eaton of Winchester—reshingle building at 3 Foxcroft road.

Edward Karakotsios of Lowell—three new dwellings and garages on lots at 1, 3 and 9 Highland terrace.

P. T. Foley of Winchester—change location of door on garage building at rear 601 Main street.

Marion DeMinico of Winchester—reshingle dwelling at 38 Florence street.

Navajo Indian Territory

Navajo Indian territory in Arizona has increased since 1868 from about 3,000,000 acres to approximately 11,000,000 acres.

Has Highest Melting Point

Tungsten has the highest melting point of any of the metals known, about 6,000 degrees Fahrenheit.

BOARD OF SURVEY

Notice is hereby given that the Board of Survey of the Town of Winchester deems it necessary to make a plan of the territory or section of land in the Northwesterly part of Winchester between Canal Street and the Winchester-Woburn line showing thereon the location of such ways, whether already laid out or not, as, in the opinion of the Board, the interest of the public may or will require in such territory, together with the direction, width and grades of each way, and that it will give a public hearing thereon in the Selectmen's Room in the Town Hall Building at 8:00 P. M. on Monday the 15th day of April 1935.

By order of the Board of Survey, this 25th day of March, 1935.

DONALD R. WAUGH, Clerk

mh29-2t

Good's Riding School
Harry Good, Prop.
Well Broken Horses and Ponies
Personal Supervision
MAIN STREET MEDFORD
(Near Oak Grove Cemetery)
Tel. Mystic 3802
a22-tf

AUTOMOBILE INSURANCE
FIRE ACCIDENT BURGLARY BONDS
KINGMAN P. CASS Inc.
10 POST OFFICE SQ. · BOSTON

EARNING ITS KEEP

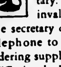

Two sisters live together. One is a secretary. The other, a semi-invalid, is housekeeper. The secretary decided to put in a telephone to help her sister in ordering supplies.

"Curiously I have found it of unexpected help to me, too," she reported. "I can communicate with my office if unable to report in person. When walking to the train would mean getting drenched — I now can call a taxi. I can be reached at any time by those who may need to get word to me. So, besides being an invaluable help to my sister, it does enough for me to earn its keep."

If you think a telephone would earn its keep for you, get in touch with your local business office. *New England Telephone and Telegraph Company.*

You said something, Mr. Moffett— . . . something every woman knows

"When a man sits down to dinner, he never thinks of what it means to prepare three meals, day in and day out, in a poorly arranged kitchen."*

But a woman knows! She knows too well what it means to cook in a poorly arranged or poorly equipped kitchen. Certainly, modernizing the home should include plans for modernizing the kitchen. The modern woman is entitled to modern cooking equipment.

*From a speech made by Mr. James A. Moffett, Federal Housing Administrator, over radio station KFI.

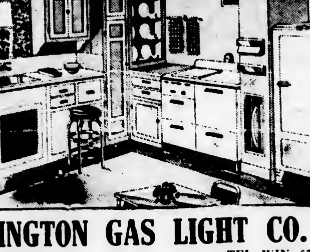

ARLINGTON GAS LIGHT CO.
527 MAIN STREET TEL. WIN. 0142
ASK YOUR DEALER ABOUT MODERN GAS COOKING

WINCHESTER MAN FATALLY STABBED

Francis A. Veinot Died of Knife Wound Received in Woburn Tavern

Francis A. Veinot, 32, of 21 Shepard court, died in the Winchester Hospital last Saturday night of a knife wound sustained during an altercation which the police say took place in the Cross Street Inn, a tavern at 3 Cross street in Woburn, owned by Pasquale Molinaro.

Police Headquarters was first notified of the trouble when an operator at the telephone exchange stated that the ambulance was wanted to remove a man who was bleeding to death in the road on Cross street.

Patrolmen Clarence Dunbury and Winthrop Palmer responded with the ambulance, and found Veinot lying in a pool of blood not far from the tavern. He had sustained an eight inch wound starting on the upper and inner side of the left thigh and extending to the groin.

The wounded man was placed in the ambulance and taken to the Winchester Hospital, accompanied by Rev. Fr. James Fitzsimons, pastor of the Immaculate Conception Parish, who administered the last rites of the Roman Catholic Church. Upon arrival at the hospital, Dr. Milton J. Quinn pronounced Veinot dead from loss of blood, several large arteries having been severed by the knife thrust. Medical Examiner William H. Kelleher of Woburn viewed the body.

Meanwhile Sergt. Edward W. O'Connell and Patrolman John E. Hanlon had investigated the affair at the tavern and from information received there, went in search of the alleged assailant, "John Angelo" who lived "somewhere on the Plains."

A local man who witnessed the affair went with the officers and as they rode through Cross street they came upon John Evangilista, 43, of 28 Harvard street, whom they arrested upon the charge of murder. According to the Police, Evangilista's hand was stained with blood, there was a blood-stained jack-knife in his trousers' pocket and a large blood stain on his shoulder. He had come from the rear of a house at 196 Cross street and was walking west when taken by the police.

At Headquarters in Winchester, Evangilista was booked on the charge of murder, and turned over to the Woburn Police. He was later questioned at Woburn Headquarters by State Detectives Edward J. Sherlock and Edward P. O'Neil and District Attorney Warren L. Bishop. According to the police the accused would admit nothing beyond the possibility of having been in a fist fight in the tavern.

He was arraigned in court Monday morning, at which time his case was continued for one week to permit the authorities to make further investigations.

Francis A. Veinot, the victim of the affair, was born in Winchester and was well known in town, having attended the local schools and been employed for a time with the James J. Fitzgerald Contracting Company. Latterly he had been employed by the ERA and for the past few weeks had been working at the McLatchey Leather Company.

He served in the United States Army during the World War and flags upon the Common and public buildings were placed at half-staff in his honor. Besides his wife, Mrs. Grace Curtin Veinot, and three young children, he leaves his mother, Mrs. Louise (Chamberland) Veinot of Woburn; four sisters, Miss Eva Veinot, Mrs. Thomas Foley, Mrs. Thomas Bovaird, all of Woburn and Mrs. Charles Harrold of Winchester; also one brother, Harry Veinot of Woburn.

The funeral was held Wednesday morning from the home of Mrs. Veinot at 8 Church street in Woburn. High Mass of Requiem was celebrated in the Immaculate Conception Church. Interment was in Calvary Cemetery.

BOSTON MUTUAL LIFE INSURANCE COMPANY

35th Annual Statement Shows Increase of Premium Income and Insurance in Force

The annual report which the Boston Mutual Life Insurance Company makes at this time is its 35th. So although this is one of the younger life insurance organizations, comparatively speaking, it has now had all the tests that one-third of a century can provide, including that of a most profound business depression. This report and those for the years preceding it show that it has met all of these tests most successfully.

The Company's premium income for 1934 substantially exceeded its premium income for 1933. At the close of the year, it had 4½ per cent more of insurance in force than when the year began. In 1933 this was one of the few insurance companies to show an increase of insurance of more than three per cent. That it has scored an even larger increase in 1934, this time 4½ per cent, shows that its agency department is alert in carrying the Company's story to the public and that their Company itself enjoys a standing that wins public confidence.

The Company has a good record for treatment of policyholders. It has been prompt in meeting settlements of death claims and also in paying cash surrender values and policy loans.

Rediscovered by French

The French rediscovered the vast area of which Missouri is now a part, after the earlier Spanish explorations proved not to be permanent.

Use for Reindeer Skin

The reindeer skin makes a fine type of leather, suitable for gloves, riding breeches and purses. The hair is long and can be used for the making of mattresses.

LIBRARY NOTES

Brief Sketch of the Library

The Winchester Public Library, although not opening as a public institution under that name until 1859, had its origin in 1848 when, after several preliminary meetings, some of the influential citizens of South Woburn organized the "South Woburn Library Association." This association was under the guidance of B. F. Thompson, Loring Emerson, Charles W. Wilder, Samuel Stevens, Samuel B. White, Sr., Charles Kimball, Oliver R. Clark, and Dr. Youngman, its first officers; and in 1850, with the incorporation of the Town of Winchester, it became the "Winchester Library Association."

It was operated on the principle of a stock company the par value of the stock being three dollars. Any person purchasing a share became a member of the association with the privileges of using the library and taking out one book at a time upon payment of $1 a year. Non-shareholders had access to books by paying six cents per week.

The first home of the Library Association was in the drug store of Dr. Youngman (the librarian) in what was then called Richardson's Building, on the present site of Knight's Drug Store. In 1852, Dr. Youngman moved his business to Lyceum Building and the back room was used for the library. It stayed but a short time moving back to the original place which had been changed into a milliner's store; the milliner, Miss Hannah Lane, taking charge of the books. It later returned to the rear of the drug store which had been taken over by Josiah Hovey.

In 1859 the library of the Winchester Association was presented to the Town of Winchester and became the Winchester Public Library. It was to be governed by three (the number increasing in 1932 to six) trustees serving three years each, and the town was to appropriate not less than $100 per year for its maintenance!

In this year the library was to be found in the Selectmen's Room in the Lyceum Building; in 1867 in the Lunt Building; in 1873 in the Tyler Block; 1880 in the Brown and Stanton Block where it grew into a two-room affair, a reading room having been opened. Finally in 1880 it was moved to the library wing of the Town Hall where it stayed until the new building was erected in 1932.

This new building, equipped as it is with modern facilities, is one of the best of its size in the country. It has an attractive Young People's Room, lecture hall, art gallery, historical room, trustees room, and offices, besides the large reading room, delivery room, periodical room, open shelves and three floors of stacks.

The Trustees at the present time are George H. Eustis, chairman and member of the board for 31 years, Edgar J. Rich, Francis E. Smith, Jennie C. Gates, M. Walker Jones and Ralph T. Hale.

The staff consists of Cora A. Quimby, librarian; Doris Lloyd, children's librarian; Janet Dewar, Doris Maxwell, Elizabeth Livingstone and Cynthia Laraway.

Recent Books

There is, in the weekly book-review, "New York Herald Tribune Books," a page headed, "What America Is Reading" which lists the best sellers of each week. Practically all of these books, if suitable for a public library, may be found in the Winchester Public Library.

Below is a list of some of our more recent fiction:

Abbott, J. Fiddler's Coin
Aldrich, D. Red Headed School Ma'am
Ashby, R. C. Out Went the Taper
Baldwin, Faith American Family
Beach, Rex Wild Pastures
Beresford, J. D.—Peckover
Binns, A. Lightship
Bottoms, Phyllis Innocence and Experience
Boyd, T. In Time of Peace
Brown, R. W. Hillikin
Buck, Pearl S.—House Divided
Canning, Victoria Mr. Finchley's Holiday
Charteris, L.—Saint in New York
Christie, A. Murder in Three Acts
Cleugh, S. Angel Who Couldn't Sing
Coffey, E. H. Calm Yourself
Cohen, Octavus Roy—Black to Nature
Colver, A. R. Three Loves
Crofts, F. W. Crime on the Solent
Cunningham, E.—Texas Sheriff
DeFord, A. Michael's Wife
Ferber, Edna Come and Get It
Hauck, L. P. Family Matters
Hauck, L. P.—Rainbow Glory
Hilton, James—Goodbye, Mr. Chips!
Hilton, James—Lost Horizons
Kelly, E. M.—Sounding Harbors
Keyes, F. P. Safe Bridge
Knittel, J.—Via Mala
Larrimore, Lida—True By the Sun
Lovell, E. W.—Legacy
McCord, Joseph—Dawn's Delayed
Norris, Kathleen—Woman in Love
Oppenheim, E. Phillips—Spy Paramount
Payne, E. S.—Out of the Dusk
Peller, M.—Distant Dawn
Rollins, Kathleen—Love's Tapestry
Stone, Irving Lust for Life
Stringer, Arthur Man Lost
Suckow, Ruth The Folks
Tweed, T. F. Destiny's Man
VanDoren, Mark Transients
Werfel, Franz Forty Days of Musa Dagh
Wilder, Isabel—Heart, Be Still
Wilder, Thornton—Heaven's My Destination
Young, Stark So Red the Rose

EDISON RATES AND LAMP PRICES REDUCED

The new schedule of electric rates recently filed with the Department of Public Utilities by the Edison Company of Boston and estimated to save customers of the company $780,000 annually, became effective April 1. The lower rates mark the second reduction by the company within a year and are identified as the Edison Company's part of the program in which electric companies of the state are co-operating with public authorities to reduce the cost of electricity to the consumer.

More welcome news to thousands of householders at this time, when food and commodity prices are rising, is the announcement that the prices of American-made mazda lamps merchandised by the Edison Company are reduced 25 per cent in the five standard sizes up to and including the popular 60-watt bulb. Other types and sizes of the mazda lamp are also drastically reduced in price.

Thus, in combination with the new Edison rates which make electric service cheaper than ever before, reduced lamp prices mean additional savings to the consumer.

WESTERN SAMOA, WARD OF NEW ZEALAND

When, asks Western Samoa, are we going to receive our independence?

The possibility of another new nation in the Pacific is of importance to tion in the Pacifil is of importance to this country because the nearest neighbor to Western Samoa, a former German colony now under New Zealand mandate, is American Samoa, Uncle Sam's only possession south of the Equator.

Of the little cluster of land that lies some 4200 miles southwest of San Francisco, Western Samoa includes the two largest islands, Savaii and Upolu, and six tiny islands. The other portion of the archipelago, which is also known as the Navigator Islands, is in the possession of the United States, says a communication from the National Geographic Society in Washington, D. C.

Built By Volcanic Upheavals

Volcanic upheavals in past ages built the islands; the old burned-out and eroded cones form ridged backbones across the islands, an in Upolu and Savaii the crests rise to the height of from 2000 to 4000 feet above the warm Pacific waters that lave their palm-fringed shores.

Nature has dealt bountifully with Samoa. A plentiful supply of moisture spills over the rich volcanic soil during the rainy months from October to April and produces an abundance of lush tropical growth. Luxuriant foliage covers the mountain sides. On the slopes of Savaii, especially, are forests of hardwood trees used in boat building. In the valleys lie plantations of coconut, rubber and fruit trees.

Unfortunately, however, these islands, which are often called "the Pearls of the South Seas," lie in the track of cyclones, and frequent storms do much damage to homes and crops. Old rusted hulks of ships lying in the harbors are reminders of severe "blows" that have left much wreckage strewn in their wake. Earthquake tremors, too, are not infrequent, although no major volcanic action has been recorded since the 17th or 18th centuries.

Headdress of Shells and Feathers

Native life is unusually picturesque in the islands. Nearly all of the 44,535 inhabitants of the islands are pure Polynesian. These islands, it is contended, formed the center from which Polynesian peoples spread over all the islands of the south Pacific. The Samoans have maintained many of their native ceremonies and dances. It is a colorful festival, indeed, when the villagers garland themselves with flowers and are led in their formal dances by the "taupo," or chosen village virgin, who wears a towering headdress of human hair adorned with a fillet of nautilus shells, precious red feathers from Fiji, and shells of pearl to indicate her high rank.

The people are quiet and have charming manners, but are also brave fighters. Not given to overexertion in this tropical land, they gather their coconuts, grind taro roots for their "poi," and fish along the barrier reefs to satisfy their immediate needs.

While the men are out in outrigger canoes or are netting and doing under-water spearing, the women are often seen hunting cuttle fish among the cracks in the reefs. Armed only with a long sharp stick they poke in the holes along the reef until they strike a soft object and the water turns a dark bluish black. They they jab and twist until the tentacles emerge and wind about the pole. Finally, when the fish has appeared, the woman seizes it with both hands and, after one quick bite with her teeth on the head of the fish, the tentacles relax and the catch is dumped into a basket.

Flying Foxes a Pest

Copra, cacao, rubber, and bananas are the chief products of the islands; rubber, however, is not being exported just as the present time. Flying foxes and rhinoceros beetles are the greatest pests in the islands. The flying foxes do considerable damage to the fruit farms because they eat the fruit before it can be picked. The Government has even considered the use of mustard gas in its attempt to exterminate them.

Apia, on the island of Upolu, is the largest town as well as the best harbor in Western Samoa. In 1930, 113 vessels cleared this port carrying copra and other island products. At Apia is a large wireless station capable of communicating with New Zealand.

Near Apia, too, is Vailima, the old home of Robert Louis Stevenson, since become the Governor's residence. Here Stevenson did his last work, and on the 1500-foot crest of near-by Mount Vaea, overlooking Vailima, Apia, the harbor and coast line, is the tomb where he was buried. Two hundred men worked with intense industry and reverence to cut the path through the dense jungle to the top of the mountain on the morning following Stevenson's death in order that his wish to be buried there might be fulfilled.

MYSTIC THEATRE, MALDEN, ATTRACTIONS

Movie lovers who remember the enjoyable screen entertainment that resulted from the joining of the talents of Janet Gaynor and Warner Baxter, will delight in the announcement that this team of screen lovers are again co-starred. The picture is, "One More Spring" and starts a weeks' engagement at the Mystic Theatre, Malden, on Saturday, April 6. Others in the supporting cast are Rosemary Ames, Jane Darwell, Grant Mitchell and Roger Imhoff.

"Mystery Woman," a thrilling and colorful film drama, will be the second offering on the double bill at the Mystic this coming week. The picture is the initial starring role for Mona Barrie, the glamorous and arresting young actress from Australia. Gilbert Roland and John Halliday head Miss Barrie's supporting cast.

GRANADA ATTRACTIONS

Shirley Temple in "The Little Colonel," is the special attraction opening a seven day run at the big Granada Theatre in Malden on Saturday. In order to make it possible for all the children to see this Shirley Temple picture the Granada has arranged a special Saturday morning show on Saturday, April 6. This Saturday morning show will start at 10 a. m., with the doors open at 9 a. m. In addition to Shirley Temple in the "Little Colonel" this special Saturday morning show will present Mickey Mouse, a Silly Symphony, an "Our Gang" comedy and one of the "Pop-Eye" cartoons.

"Living On Velvet" with three popular favorites, Kay Francis, Warren William and George Brent as the stars, will be the second attraction on the program starting Saturday. This picture presents an unusual triangle with George Brent and Warren William both in love with Kay Francis. But in this case each tries to make things easy for the other fellow. But Miss Francis finally decides to settle the question for herself.

/ MALDEN STRAND THEATRE

One of the best pictures of the year, "The Whole Town's Talking" with Edward G. Robinson as the star opens a seven day run at the Strand Theatre in Malden on Saturday. Crammed full of suspense, action, comedy and startling surprises, the film presents Robinson in his first screen comedy role.

"Lottery Lover" with Lew Ayers, Pat Patterson and Peggy Fears, Broadway's most talked about woman, will be the second attraction on the bill, starting Saturday. The film opens with the cadets of the training ship "Alaska," about to have shore leave in Paris. They are warned by the Captain to keep away from "wine and women." Not having enough money to take out the toast of Paris, Miss Fears, the boys hold a lottery, each putting up their cash and the winner to take the total and invite Miss Fears out to supper. "Lottery Lover" is an amusing piece, with several musical sequences adding to the gay Parisian scenes.

"THE WHOLE TOWN'S TALKING" AT THE UNIVERSITY

"The Whole Town's Talking," the exciting comedy drama, the cinema sages say, affords Edward G. Robinson his greatest screen character role to date, opens Sunday for three days at the University. It is based on a story by W. R. Burnett who also wrote the famed Robinson film, "Little Caesar." Robinson is cast in the thrill-inspiring role of an inoffensive little clerk who carouses through a series of laugh-laden adventures when his startling resemblance to an escaped desperado is discovered. This new characterization marks Robinson's first attempt at screen comedy.

"'Living On Velvet," the companion feature with Kay Francis, Warren William and George Brent in the cast, is a smashing drama with an unique twist on the eternal triangle.

Wednesday, Review Day, the program will include "The Private Life of Henry VIII" starring Charles Laughton; and "The Thin Man," co-starring Myrna Loy and William Powell.

If you like sparkling dialogue, rapid-fire action, some of the most gorgeous mountain scenery ever to be flashed on the screen, and players admirably cast, do not miss, "Biography of a Bachelor Girl," which starts Thursday. Ann Harding and Robert Montgomery are co-starred in the new photoplay. Miss Harding has never been better than in her new role as a portrait painter who has had quite a lot of boy friends in the past and who scares them all to death when she decides to write the story of her life.

"Charlie Chan in Paris," featuring the inimitable Warner Oland, is the companion picture.

WAKEFIELD THEATRE TIME SCHEDULES

Friday and Saturday, April 5 and 6, "The Gilded Lily," at 3:40 and 9:10; "Revenge Rider," at 2:24 and 7:54.

Sunday, Monday, Tuesday, April 7, 8, 9, "David Copperfield," at 2:40 and 8:10; "Club Continental" at 2:24 and 7:54. Sunday matinee at 3. Evening at 7:45.

Wednesday and Thursday, April 10, 11, "Hell in the Heavens," at 3:45 and 9:15; "Babbitt" at 2:24 and 7:54.

NOONAN SCHOOL NEWS

The regular monthly meeting of the Junior Red Cross Society was held in the assembly hall, March 14, under the direction of the Junior Red Cross officers. The meeting was followed by a program on, "Courtesy" in which every room had a part.

Grades 4, 5 and 6 assembled March 31, to view the following films connected with their social study: "Beavers," "The Arid Southwest," "Wild Flowers."

Grade 4-5 presented an assembly program March 7, a feature of which was the dramatization of the story, "The Sleeping Princess" and on March 28, the first grade assembly included a Health play given in Mother Goose style.

During the month the fifth and sixth grades have been working on Humane posters. We have entered the poster contest sponsored by the Massachusetts Society for the Prevention of Cruelty to Animals. The owners of winning posters will receive awards and the best posters will be on exhibition in the Boston Public Library, Copley Square, during "Be Kind to Animals' Week," April 8-13.

Father of Electricity

Queen Elizabeth's physician, Gilbert, made experiments with magnetism and electricity, and has been called the father of modern electricity.

RED CROSS NOTES

Annual Red Cross Convention at Washington, April 8-11. The Winchester Chapter will send as Junior Delegates James Coon of the Mystic School and Mrs. Frank Dresser, Principal of Mystic School. They leave Sunday morning, April 7, on the 9 o'clock train, will stay at the Powhattan Hotel for five days.

Mrs. Arthur T. Smith and Mrs. Bowen Tufts also are delegates, Mrs. Smith leaving with Mrs. Dresser on Sunday, Mrs. Tufts left Thursday, April 4. Mrs. Tufts represents the Winchester Chapter and the Volunteer Motor Corps of the Boston Metropolitan Chapter.

The meetings take place in the National Headquarters Building, the D. A. R. Convention Hall and the U. S. Chamber of Commerce Building.

The National Chairman recently appointed following Judge Payne's death is Dr. Cary T. Grayson, who will open the meeting. Secretary Wallace, Dr. Edward C. Elliott, President of Purdue University; Donald R. Richberg, Executive Director National Emergency Council are among the speakers for the four day convention.

We are informed that the cherry blossoms are ready to burst into bloom and Washington will be at its best.

O. W. T.

SUNDAY DINNER SUGGESTIONS

By Ann Page

The vegetable situation is somewhat improved this week. Green beans are again a good buy. Asparagus is moderately priced, carrots are cheap, and beets are cheaper than in many weeks. Boston type lettuce is good, plentiful and cheap. Iceberg is excellent quality but comparatively high in price. It is the season for many types of greens and they are cheap.

Lemons and eggs are cheap—which suggests lemon meringue pie, Hollandaise sauce, and lemon butter. Pineapples are coming into season. Bananas, oranges, grapefruit and apples are all plentiful and inexpensive.

Meats are all higher than they were a week ago. Fish and seafood are more plentiful and lower in price.

Here are three menus made up of seasonable foods adapted to different budget levels:

Low Cost Dinner
Chuck Steaks — Baked Potatoes
Diced Turnips
Bread and Butter — Chocolate Pudding
Tea or Coffee — Milk

Medium Cost Dinner
Roast Pork — Sweet Potatoes
New Spinach
Bread and Butter — Lemon Pie
Tea or Coffee — Milk

Very Special Dinner
Tomato Bouillon
Celery — Radishes
Roast Beef — New Potatoes
Asparagus, Hollandaise
Rolls and Butter
Fresh Pineapple — Sponge Cake
Coffee — Milk

Glaciers of Alaska

Figures of the Alaska geological survey indicate that glaciers of the territory when at their maximum spread covered approximately 255,000 square miles.

COMMUNITY BOWLING

In the bowling matches rolled in the Community Bowling League on Wednesday evening, March 27 on the Winchester Alleys, the results were as follows: the Legion won four points from the Fells Plumbing; St. Mary's won three points from the Elks; the Town Team won three points from the Atlantic Gelatine; K. of C. won three points from the Sons of Italy.

CONTAGIOUS DISEASES

The following list of Contagious Diseases has been reported to the Board of Health for the week ending Thursday, March 28:

	Cases
German Measles	8
Lobar Pneumonia	1
Measles	1
Whooping Cough	1

Maurice Dinneen, Agent

We Dare . . .

to Deliver Milk in Cream Top Bottles

YOU have probably seen the Cream Top magazine advertisements . . . with the statement

"Cream Top Bottle and Separator Guaranteed as advertised in Good Housekeeping."

But have you thought what that means to you?

It means that this foremost household authority has tested the Cream Top Bottle . . . and found that, when filled with rich milk, its thick cream whips stiff.

It means that if we did not know that our milk is so good it would pass this crucial test, day after day, we would not dare use these modern bottles.

And we do use them! Do you dare try this service? If so, phone us a trial order.

HERLIHY BROS., Inc.
65 Washington St., Somerville
SOMerset 8180

The only dairy in the Community Licensed to Use the Famous Cream Top Bottle

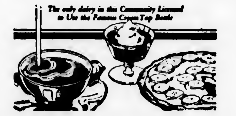

The SEAFOOD STORES Inc.
454 Mass. Ave — FRANK H. WOOD, Manager — **Phone Arlington 1127**

"Get your Fish from a Fish Man!"

Housekeepers who are mindful of the quality food that they buy realize that competent handling of seafoods is a specialized business in itself. They know that the Seafood Store, specializing on fish only, has the most choice selections of fresh fish.

Shad & Shad Roe	Live & Boiled Lobsters	Steaming & Shucked Clams
Fresh Native Halibut	Lobster Meat	Native & Stewing Oysters
Fillet of Genuine Sole	Scallops	Finnan Haddie
Fresh Smelts	Fresh Crab Meat	Cod Cheeks
Haddock Spawn	Fresh Bluefish	Smoked Salmon

SPECIAL EVERY SATURDAY
BLUEPOINT OYSTERS—opened and packed in ice . . . 45c doz.
Oyster Cocktail Sauce (S. S. Pierce Creole) .... 26c jar
Horse Radish (S. S. Pierce Overland) .... 14c jar

Deliveries Twice Daily in Arlington, Winchester, Belmont, Lexington, Medford
Small Orders Solicited

All Varieties of Fresh Fish in Season
Maine Lobsters, Cape Cod Oysters, Essex River Clams, Fish Condiments

"GET YOUR FISH FROM A FISH MAN"

G. RUSSO & SON
Builder, Contractor, Day Work
ALL KINDS OF MASON AND GARDEN WORK
CEMENT BLOCKS, LOAM AND SAND FOR SALE
26 KIRK ST. WINCHESTER - TEL. WIN. 0211-W

TENNIS BALLS
Club Ball 30c Each
White and Red 45c Each
3 for $1.25
At The
STAR OFFICE

COMMONWEALTH OF MASSACHUSETTS
MIDDLESEX, SS. PROBATE COURT

To all persons interested in the estate of Howard Walker late of Winchester in said County, deceased.

A petition has been presented to said Court for probate of a certain instrument purporting to be the last will of said deceased by Wyla Walker of Winchester in said County, praying that she be appointed executrix thereof, without giving a surety on her bond.

If you desire to object thereto you or your attorney should file a written appearance in said Court at Cambridge before ten o'clock in the forenoon on the eighth day of April 1935, the return day of this citation.

Witness, JOHN C. LEGGAT, Esquire, First Judge of said Court, this fourteenth day of March in the year one thousand nine hundred and thirty-five.

LORING P. JORDAN, Register
mh22-3t

At Cumberland Gap, Ky.

Parts of six states can be seen from the top of Pinnacle mountain near Cumberland Gap, Kentucky.

GOING TO
THE STREET FAIR
TOWN HALL - MAY 11

A Cambridge Institution
University Theatre
Harvard Square, Cambridge, Mass
Sun. Mon. Tues.
EDW. G. ROBINSON in
"THE WHOLE TOWN'S TALKING"
Kay Francis in
"LIVING ON VELVET"
Wednesday—Review Day
"PRIVATE LIFE OF HENRY VIII"
"THE THIN MAN"
Thurs. Fri. Sat.
ANN HARDING and ROBT. MONTGOMERY in
"BIOGRAPHY OF A BACHELOR GIRL"
Warner Oland in
"CHARLIE CHAN in PARIS"

CHILDREN'S MOVIE
Saturday, April 6 at 10 A. M.
Janet Gaynor in
"Daddy Long Legs"
Mickey Mouse in
"WHOOPEE PARTY"
"LULLABY LAND"
Pop Eye, the Sailor
"SHIVER ME TIMBERS"
Children 15c Adults 25c
Reserved Seats 50c

Warner Bros.
STRAND
WOBURN
Mat. 25c Eve. 35c
WEEK OF MARCH 31
Sunday, Monday, Tuesday
"SEQUOIA"
with JEAN PARKER
"Red Hot Tires"
with LYLE TALBOT and MARY ASTOR
Wednesday and Thursday
Back Again—1934's Best Picture!
"IT HAPPENED ONE NIGHT"
with CLAUDETTE COLBERT and CLARK GABLE
also
"Right to Live"
with GEO. BRENT and JOSEPHINE HUTCHINSON
Free Kitchenware Thursday
Friday and Saturday
"CHARLIE CHAN IN PARIS"
with WARNER OLAND
plus
"Mills of the Gods"
with FAY WRAY and MAY ROBSON
Amateur Radio Auditions on the Stage Friday Night

Stoneham Theatre
THE THEATRE DELUXE
Matinee 2:00 Evening 7:45
Sunday Matinee 3:00
Saturday Matinee 2—Evening 7:45
Fri. Sat., April 5, 6
Auditions Friday Night
WARNER BAXTER and MYRNA LOY in
"BROADWAY BILL"
LEO CARRILLO and LOUISE FAZENDA in
"THE WINNING TICKET"
News
Sun. Mon. Tues., April 7, 8, 9
CLAUDETTE COLBERT and FRED MacMURRAY in
"THE GILDED LILY"
WALTER CONNOLLY and FAY WRAY in
"WHITE LIES"
News
Wed. Thurs., April 10, 11
RAMON NOVARRO and EVELYN LAYE in
"THE NIGHT IS YOUNG"
LEE TRACY and SALLY EILERS in
"CARNIVAL"
Glassware Set Thursday
Friday, April 12
Auditions Friday Night
CLAUDETTE COLBERT and CLARK GABLE in
"IT HAPPENED ONE NIGHT"
JOHN MACK BROWN and SALLY BLANE in
"AGAINST THE LAW"
News
Coming—"Rumba," "Ruggles of Red Gap," "After Office Hours"

COMMONWEALTH OF MASSACHUSETTS
MIDDLESEX, SS. PROBATE COURT

To all persons interested in the trust estate under the will of Martha C. M. Dwinell late of Winchester in said County, deceased, for the benefit of Gilbert L. Dwinell and others.

The trustee of said estate has presented to said Court for allowance its fourteenth to seventeenth accounts, inclusive, and requests that the items of said accounts be finally determined and adjudicated.

If you desire to object thereto you or your attorney should file a written appearance in said Court at Cambridge before ten o'clock in the forenoon on the twenty-second day of April 1935, the return day of this citation.

Witness, JOHN C. LEGGAT, Esquire, First Judge of said Court, this twenty-eighth day of March in the year one thousand nine hundred and thirty-five.

LORING P. JORDAN, Register
ap5-3t

COMMONWEALTH OF MASSACHUSETTS
MIDDLESEX, SS PROBATE COURT

To all persons interested in the estate of Laura S. Westcott late of Winchester in said County, deceased.

A petition has been presented to said Court for probate of certain instruments purporting to be the last will and one codicil of said deceased by The Union Trust Company of Boston in the County of Suffolk, praying that it be appointed executor thereof, without giving a surety on its bond.

If you desire to object thereto you or your attorney should file a written appearance in said Court at Cambridge before ten o'clock in the forenoon on the eighteenth day of April 1935, the return day of this citation.

Witness, JOHN C. LEGGAT, Esquire, First Judge of said Court, this twenty-third day of March in the year one thousand nine hundred and thirty-five.

LORING P. JORDAN, Register
mh29-3t

Marjorie Ann Burton of Fellsdale close spent last week in New York.

CAPITOL
ARLINGTON 4340
Matinee 2:15—Evening 7:00 and 8:15
Now Playing! Ends Saturday!
RONALD COLMAN and LORETTA YOUNG in
"CLIVE OF INDIA"
On the Same Program
"Devil Dogs of the Air"
with James Cagney, Pat O'Brien and Margaret Lindsay
GIFT NITE SATURDAY
Monday thru Wednesday
Continuous Showing!
"DAVID COPPERFIELD"
CAST OF 65 STARS
Shown at 2:55 5:50 8:45
GRAND SURROUNDING PROGRAM OF SHORT SUBJECTS
Thursday thru Saturday
RUDY VALLEE in
"SWEET MUSIC"
also
George Brent Josephine Hutchinson in
"Right to Live"

MALDEN THEATRES
GRANADA
Starts Sat., April 6th—7 Days
SHIRLEY TEMPLE and LIONEL BARRYMORE in
"LITTLE COLONEL"
KAY FRANCIS
GEORGE BRENT and
WARREN WILLIAM in
"LIVING ON VELVET"
Saturday Morning Show at the Granada Theatre, Malden
SHIRLEY TEMPLE in
"The Little Colonel"
also
Mickey Mouse—Silly Symphony
Pop-Eye and Our Gang Comedy
Children 15c Adults 30c

STRAND
Starts Sat., April 6th—7 Days
EDWARD G. ROBINSON in
"THE WHOLE TOWN'S TALKING"
LEW AYERS in
"LOTTERY LOVER"
Tuesday Night—On the Stage
EARLE NELSON'S
Radio Audition

MYSTIC
Starts Sat., April 6th—7 Days
JANET GAYNOR and WARNER BAXTER in
"ONE MORE SPRING"
also
"MYSTERY WOMAN"
with MONA BARRIE and GILBERT ROLAND
Every Wednesday Evening
Play TANGO Free
25—Valuable Prizes—25

ORPHEUM
Now Playing
"SKIPPY"
with JACKIE COOPER
also TOM TYLER in
"COYOTE TRAIL"
Saturdays Continuous 12 to 11 P. M.
Mon., Tues., Wed., April 8, 9, 10
MAY ROBSON in
"LADY BY CHOICE"
W. C. FIELDS in
"YOU'RE TELLING ME"
Rosebud Glassware FREE to ladies on Monday, Tuesday, Wednesday Evenings
Mat.—Adults 15c, Children 10c
Evening—All Seats 25c

COMMONWEALTH OF MASSACHUSETTS
MIDDLESEX, SS. PROBATE COURT

To all persons interested in the estate of Mary L. Snow late of Winchester in said County, deceased.

A petition has been presented to said Court for probate of a certain instrument purporting to be the last will of said deceased by Lovell S. Snow of Winchester in said County, praying that he be appointed executor thereof, without giving a surety on his bond.

If you desire to object thereto you or your attorney should file a written appearance in said Court at Cambridge before ten o'clock in the forenoon on the tenth day of April 1935, the return day of this citation.

Witness, JOHN C. LEGGAT, Esquire, First Judge of said Court, this nineteenth day of March in the year one thousand nine hundred and thirty-five.

LORING P. JORDAN, Register
mh22-3t

COMMONWEALTH OF MASSACHUSETTS
MIDDLESEX, SS. PROBATE COURT

To all persons interested in the estate of Clara M. Pew late of Winchester in said County, deceased.

A petition has been presented to said Court for probate of certain instruments purporting to be the last will and memorandum of said deceased by Wilbur Sargent Locke of Winchester in said County, praying that he be appointed executor thereof, without giving a surety on his bond.

If you desire to object thereto you or your attorney should file a written appearance in said Court at Cambridge before ten o'clock in the forenoon on the tenth day of April 1935, the return day of this citation.

Witness, JOHN C. LEGGAT, Esquire, First Judge of said Court, this sixteenth day of March in the year one thousand nine hundred and thirty-five.

LORING P. JORDAN, Register
mh22-3t

Miss Helen Miley of Mystic Valley Parkway participated in the swimming meet which was sponsored Wednesday in the University Club pool by the College of Practical Arts and Letters of Boston University. Miss Miley, who is senior manager of swimming for her college placed in several of the events.

WAKEFIELD THEATRE
Mat. at 2:15 Eve. at 7:45
20c 25c
Tel. Cry. 0412
Sunday Matinee at 3:00
Sunday, Monday, Tuesday

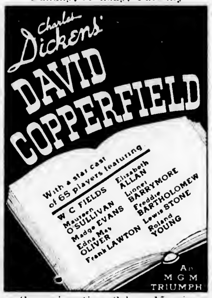

Screening time 2 hrs. 15 min.
Careful Selection of Short Subjects
Wednesday and Thursday
WARNER BAXTER in
"HELL IN THE HEAVENS"
and GUY KIBBIE in
"BABBITT"
Now Playing
Friday and Saturday, April 5, 6

co-feature
TIM McCOY and BILLIE SEWARD in
"REVENGE RIDER"

MEDFORD THEATRE
MEDFORD SQUARE
WEEK OF APRIL 7
Sun., Mon., Tues., Wed.
WALLACE BEERY in
"The Mighty Barnum"
WARNER OLAND in
"CHARLIE CHAN IN PARIS"
Starts Thursday, April 11
EDNA MAY OLIVER with JAMES GLEASON in
"Murder on a Honeymoon"
MAY ROBSON and FAY WRAY in
"MILLS OF THE GODS"
Now Playing
"Biography of a Bachelor Girl"
"Student Tour"
Tableware Every Thursday
Matinee 2 Evenings 7
Sundays 3 to 11

MORTGAGEE'S SALE OF REAL ESTATE

By virtue and in execution of the POWER OF SALE contained in a certain mortgage given by Charles W. Dyer and Lilla E. Dyer wife of said Charles W. Dyer in her right, both of Arlington, Middlesex County, Massachusetts, to Conveyancers Title Insurance and Mortgage Company dated September 26, 1928 and recorded with Middlesex South District Deeds, Book 5278, Page 286, of which mortgage the undersigned is the present holder, for breach of the condition of said mortgage and for the purpose of foreclosing the same will be sold at Public Auction at 10:15 o'clock A. M. on Monday, the sixth day of May A. D. 1935, on the mortgaged premises hereinafter described, all and singular the premises described in said mortgage.

To wit: "a certain parcel of land with the buildings thereon situate in Winchester, Middlesex County, Massachusetts, being lot numbered two as shown on a plan dated December 28, 1927 drawn by Parker Holbrook, Engineer, recorded with Middlesex South District Deeds, book 5186, page 296 and bounded as follows:

Southeasterly on Washington Street, fifty-nine (59) feet;

Southwesterly on lot one as shown on said plan, one hundred two and 3/100 (102.03) feet;

Northwesterly on land of the town of Winchester, fifty-nine and 4/100 (59.04) feet;

Northeasterly on lot three as shown on said plan, ninety-nine and 85/100 (99.85) feet;

Containing according to said plan 5956 square feet of land.

Being a portion of the premises conveyed to said Lilla E. Dyer by Ellen C. Horton by deed dated January 5, 1928 recorded with said Deeds, book 5186, page 296 and they are subject to the establishment of a building line by the town of Winchester by instrument recorded with said Deeds, book 4716, page 432."

The premises will be sold subject to any unpaid taxes, outstanding tax sales and other municipal liens or assessments, if any there are.

Terms of Sale: Five Hundred Dollars will be required to be paid in cash by the purchaser at the time and place of sale and the balance to be paid in or within fifteen days thereafter at the office of the Conveyancers Title Insurance and Mortgage Company, 30 State Street, Boston, Massachusetts.

Other terms to be announced at the sale.

Signed:
Conveyancers Title Insurance and Mortgage Company
By Charles A. Peterson, Jr., Treasurer
Present holder of said mortgage
April 4, 1935 ap5-3t

COMMONWEALTH OF MASSACHUSETTS
MIDDLESEX, SS. PROBATE COURT

To all persons interested in the estate of Mabel Louise Hudson late of Winchester in said County, deceased.

A petition has been presented to said Court for probate of a certain instrument purporting to be the last will of said deceased by George S. Hudson and Eleanor Hudson of Winchester in said County, praying that they be appointed executors thereof, without giving a surety on their bonds.

If you desire to object thereto you or your attorney should file a written appearance in said Court at Cambridge before ten o'clock in the forenoon on the fifteenth day of April 1935, the return day of this citation.

Witness, JOHN C. LEGGAT, Esquire, First Judge of said Court, this twentieth day of March in the year one thousand nine hundred and thirty-five.

LORING P. JORDAN, Register
mh29-3t

SEVERAL FIRES WEDNESDAY

The first of several fires Wednesday afternoon took place at 4:24 when the Fire Department was called to put out a blaze in the woods off Dunster lane.

At 5:31 there was a brush fire off Carter street and two minutes later an alarm came in for a brush fire on the lot at the corner of Sheffield west and Everett avenue.

At 5:38 a telephone call reported burning leaves near the residence of Mr. G. S. Townsend at 38 Everett avenue.

Transmitter Box 212 was pulled at 9:33 when a slight fire was discovered on the roof of the residence of Mr. T. G. Abbott at 11 Ravine road. The damage done was not extensive, but considerable excitement prevailed in Rangely after the arrival of the apparatus.

Borrowed Perfume Formulas

Early Greek perfumers borrowed their formulas from the Orient, but later the Greeks created new products of their own.

REGENT THEATRE
ARLINGTON 1197
Fri. and Sat., April 5, 6
"ANNE of GREEN GABLES"
with ANNE SHIRLEY and TOM BROWN
co-hit
"MARINES ARE COMING"
with WILLIAM HAINES
Saturday Matinee—Mickey Mouse Gifts for the Kiddies
Saturday Evening
5 VAUDEVILLE ACTS
Continuous Saturday
1:30 to 10:45
Mon. and Tues., April 8, 9
"GIFT of GAB"
with EDMUND LOWE and ALICE WHITE
also
"BACHELOR OF ARTS"
with ANITA LOUISE
Extra Monday Evening
MOVIE TANGO
(Similar to Beano)
It costs you nothing to play.
30 Valuable Prizes to Winners.
Wed. and Thurs., April 10, 11
"BROADWAY BILL"
with WARNER BAXTER
and
"I HATE WOMEN"
with WALLACE FORD
Matinees at 2:00—15c
Evenings at 7:45—15c and 20c

Charter No. 11,103
Reserve District No. 1

REPORT OF CONDITION OF

the Winchester National Bank of Winchester, in the State of Massachusetts, at the close of business on March 4, 1935.

Assets

Loans and discounts		$423,903.35
Overdrafts		110.51
United States Government obligations, direct and or fully guaranteed		340,119.87
Other bonds, stocks and securities		302,698.93
Furniture and fixtures		14,922.30
Real estate owned other than banking house		10,859.77
Reserve with Federal Reserve Bank		54,989.08
Cash in vault and balances with other banks		94,406.68
Outside checks and other cash items		351.92
Redemption fund with U. S. Treasurer and due from U. S. Treasurer		6,250.00
Other assets		2,454.47
Total Assets		$1,251,066.88

Liabilities

Demand deposits, except U. S. Government deposits, public funds and deposits of other banks		$257,316.87
Time deposits, except postal savings, public funds and deposits of other banks		572,956.88
Public funds of States, counties, school districts, or other subdivisions or municipalities		20,018.97
United States Government and postal savings deposits		34,000.00
Deposits of other banks, including certified and cashiers' checks outstanding		75,102.48
Total of items 15 to 19:		
(a) Secured by pledge of loans and or investments	$ 35,394.15	
(b) Not secured by pledge of loans and or investments	927,301.05	
(c) Total Deposits	$959,695.20	
Circulating notes outstanding		125,000.00
Interest, taxes, and other expenses accrued and unpaid		3,101.27
Capital Account		
Common stock, 1250 shares par $100 per share	$125,000.00	
Surplus	20,000.00	
Undivided profits net	18,267.41	
Total Capital Account		163,267.41
Total Liabilities		$1,251,066.88

Memorandum: Loans and Investments Pledged to Secure Liabilities

United States Government obligations, direct and or fully guaranteed	$157,394.15
Total Pledged (excluding rediscounts)	$157,394.15
Pledged	
(a) Against circulating notes outstanding	$125,000.00
(b) Against United States Government and postal savings deposits	31,500.00
(c) Against deposits of trust departments	894.15
Total Pledged	$157,394.15

State of Massachusetts, County of Middlesex, ss.

I, Leslie J. Scott, Cashier of the above-named bank, do solemnly swear that the above statement is true to the best of my knowledge and belief.

Leslie J. Scott, Cashier

Correct - Attest:
W. A. Kneeland
Frank E. Crawford
Richard W. Sheehy, Directors

Sworn to and subscribed before me this 3rd day of April 1935
Mary M. Crosby, Notary Public
My commission expires Oct. 3, 1941
(Seal)

REPORT OF AFFILIATE OF A NATIONAL BANK
Made in Compliance with the Requirements of the Banking Act of 1933

Report as of March 4, 1935, of Hingham Trust Company, Hingham, Mass., which, under the terms of the Banking Act of 1933, is affiliated with the Winchester National Bank, Winchester, Mass., Charter No. 11,103, Federal Reserve District No. 1.

Function or type of business: Commercial Bank.

Manner in which above-named organization is affiliated with national bank, and degree of control: A majority of the stock of the Hingham Trust Company is owned by the Shawmut Association which owns a majority of the stock of the Winchester National Bank.

Financial relations with bank:

Stock of affiliated bank owned	None
Stock of other banks owned	$26,636.25
Amount on deposit in affiliated bank	None
Loans to Affiliated Bank	None
Borrowings from Affiliated Bank	None

I, Seth Sprague, Treasurer of Hingham Trust Company, Hingham, Massachusetts, do solemnly swear that the above statement is true, to the best of my knowledge and belief.

SETH SPRAGUE, Treasurer

Sworn to and subscribed before me this third day of April, 1935.
EDWARD O. GENT, Notary Public
My commission expires April 5, 1940
(Seal)

REPORT OF HOLDING COMPANY AFFILIATE OF A NATIONAL BANK
Made in Compliance with the Requirements of the Banking Act of 1933

Report as of March 4, 1935, of Shawmut Association, 40 Water Street, Boston, Massachusetts, which, under the terms of the Banking Act of 1933, is affiliated with Winchester National Bank, Winchester, Massachusetts, Charter No. 11,103, Federal Reserve District No. 1.

Function or type of business: Investment Trust, Management Type.

Manner in which above-named organization is affiliated with national bank, and degree of control: Shawmut Association owns a majority of the outstanding shares of the Winchester National Bank.

Financial relations with bank:

Stock of affiliated bank owned	$ 173,067.37
Stock of other banks owned	1,816,690.97
Amount on deposit in Affiliated Bank	None
Loans to Affiliated Bank	None
Borrowings from Affiliated Bank	None

I, W. E. Rich, Treasurer of Shawmut Association, Boston, Massachusetts, do solemnly swear that the above statement is true, to the best of my knowledge and belief.

W. E. RICH, Treasurer

Sworn to and subscribed before me this 3rd day of April, 1935.
HENRY H. HARRIS, Notary Public
(Seal)

REPORT OF AFFILIATE OF A NATIONAL BANK
Made in Compliance with the Requirements of the Banking Act of 1933

Report as of March 4, 1935, of Winchester National Bank Building Trust, Winchester, Massachusetts, which, under the terms of the Banking Act of 1933, is affiliated with Winchester National Bank, Winchester, Massachusetts, Charter No. 11,103, Federal Reserve District No. 1.

Function or type of business: Real Estate Trust.

Manner in which above-named organization is affiliated with national bank, and degree of control: The capital stock of the Winchester National Bank Building Trust is owned entirely by the Winchester National Bank.

Financial relations with bank:

Stock of affiliated bank owned	None
Stock of other banks owned	None
Amount on deposit in affiliated bank	$1,413.76
Loans to affiliated bank	None
Borrowings from affiliated bank	None
Other information necessary to disclose fully relations with bank	None

I, W. A. Kneeland, Managing Trustee of Winchester National Bank Building Trust, do solemnly swear that the above statement is true, to the best of my knowledge and belief.

W. A. KNEELAND, Managing Trustee

Sworn to and subscribed before me this 3rd day of April, 1935.
MARY M. CROSBY, Notary Public
(Seal)

The Fire Department was called at 10:52 Thursday morning to the residence of Mr. Guy F. Thornberg where the family became alarmed by the persistent smell of smoke. The firemen found paper burning in an ash barrel and extinguished it without incident.

REPORT OF THE CONDITION OF

the Winchester Trust Company of Winchester, Mass., at the close of business March 4, 1935, as rendered to the Commissioner of Banks.

COMMERCIAL DEPARTMENT

Assets

U. S. Government obligations direct and/or fully guaranteed	$220,889.95
Other bonds, stocks and securities	377,[illegible].73
Loans on real estate (less amount due thereon)	109,375.00
Demand loans with collateral	1,048.00
Other demand loans	18,000.00
Time loans with collateral	27,937.86
Other time loans	123,008.19
Overdrafts	59
Banking house	41,119.88
Safe deposit vaults, furniture and fixtures	10,938.15
Income accrued but not collected	7,240.84
Due from reserve banks	109,415.42
Due from other banks	108,241.57
Cash: Currency and specie	34,587.49
Checks on other banks	3,109.58
Other cash items	1,848.06
Other assets	
Federal Deposit Insurance Corp.	3,478.00
Expense Prepaid	1,586.35
	$1,208,121.66

Liabilities

Capital stock	
Common	$100,000.00
Surplus fund	100,000.00
Undivided profits, less expenses, interest and taxes paid	12,777.79
Reserved for contingencies	2,843.32
Reserved for taxes	3,847.87
Reserved for interest	86.46
Due to other banks	101,765.65
U. S. Government deposits	68,117.04
Deposits (demand)	
Subject to check	757,371.33
Certified checks	132.12
Treasurer's checks	530.63
Deposits (time), not payable within 30 days	
Certificates of deposit	36,576.09
Reserved for Depreciation on Building, Vault, Furniture and Fixtures	20,773.56
Other Liabilities:	
Government Tax on Safe Deposit Boxes withheld	36.00
Teller's Overs	10.78
Current Period Profits	1,555.62
Other Income unearned	1,554.39
	$1,208,121.66

Memorandum: Securities pledged to secure special deposits: United States Government obligations, direct and/or fully guaranteed. 66,010.32

For the last thirty days the average reserve carried with the Federal Reserve Bank of Boston was 7.19 per cent.

SAVINGS DEPARTMENT

Assets

U. S. Government obligations direct and/or fully guaranteed	$287,[illegible].69
Other public funds	4,13[illegible].83
Railroad bonds	[illegible],664.29
Street railway bonds	23,[illegible]
Telephone company bonds	4,712.50
Gas, electric and water company bonds	69,688.79
National bank and trust company stocks	5,840.00
Loans on real estate (less amount due thereon)	[illegible]
Loans on personal security	[illegible]
Real estate by foreclosure, etc.	13,600.00
Due from national banks and trust companies	2,936.14
Other Assets	
Accrued Interest Receivable	8,019.58
	$1,035,[illegible]29.56

Liabilities

Deposits	$960,[illegible]
Christmas and other club deposits	16,4[illegible].00
Guaranty fund	52,700.00
Profit and loss	[illegible]
Interest and discount prepaid	[illegible]
Reserved for contingencies	10,2[illegible]
Other Liabilities	
Current Period Profits	4,918.09
Rents, less expenses and taxes on foreclosed property	21.53
	$1,035,[illegible]29.56

The foregoing statements are made and subscribed to under penalties of perjury

William L. Parsons, President
G. Dwight Cabot, Treasurer
Charles H. Symmes, James Nowell, Harris S. Richardson, Curtis W. Nash, Directors.

NEWSY PARAGRAPHS

Mr. and Mrs. John Parker of New York City spent last week-end in Winchester visiting Mrs. Charles Gould of Norwood street.

Miss Charlotte Ives of Highland avenue is entertaining at dinner Saturday evening before the Buckingham Assembly.

Mr. Stanley Puffer of Harrison street entertained a group of his friends last Friday evening at his home. The guests included Shirley Wood, Mildred Rogers, Martha Little, Jane Norton, Carol Grant, Patricia Cole, Jean Roberts, Camile West, Louise Barr, Donald Cass, Donald Cole, James Wilkinson, "Jack" Tobin, Earl Goldsmith, Samuel Crabtree, David Ritchie, Franklin Evans.

Among the high school pupils confined to their homes by German Measles are Miss Margaret Thompson of Dix street and Miss Jane Albro of Francis circuit.

Miss Margaret Ekern returned to Smith College this week after spending the spring vacation in Winchester.

Miss Madeline Young returned to Smith College Wednesday, after spending her spring vacation in Winchester with her parents, Mr. and Mrs. F. A. Young of 22 Chestnut street.

Wednesday evening at 6 o'clock the windshield of a Chevrolet sedan, being driven east on Swanton street by James F. Mawn of 13 Oak street, was broken by a stone thrown from a group of boys. Sergt. Edward W. O'Connell took the boy said to have done the damage to his father who agreed to make restitution.

Miss Jane Norton of Sheffield west entertained a group of young people at her home last Saturday evening. The guests were Louise Barr, Shirley Wood, Jean Roberts, Martha Little, Marjorie Clark, Mildred Rogers, Alicia Clark of Boston, Stanley Puffer, "Jimmy" Gustin, Douglas Graham, Wendall Irving, Richard Farnsworth, Samuel Pilkington, Gray Twombly, Hartland Horey.

Notary Public
T. PRICE WILSON
STAR OFFICE

NEWSY PARAGRAPHS

Send your children to school with a perfect haircut, now 25c, adults 40c. Expert service. Sullivan's Barber Shop, Lyceum Building. au17-tf

Dr. and Mrs. Clarence E. Ordway left by plane last Thursday from the Boston airport for New Orleans, La., taking off at 12:15 p. m. and arriving at 10 that evening. They visited their son and daughter-in-law, Mr. and Mrs. John Ordway, who are making their home there, and will be motoring home this week with Mrs. Frank Ripley, who came over from St. Petersburg to join them.

Tennis racquets restrung. Silk or gut. Several grades, to suit everybody. Winchester News Co. Win. 0350.

Mr. and Mrs. George S. Tompkins of Glengarry are listed among the patrons for the Wheaton Alumnae Association dance to be held Saturday evening in the Hotel Statler, Boston, for the benefit of the Student Alumnae building fund. Their youngest daughter, Miss Mabel Tompkins, is president of the senior class and one of the most popular students at the Norton College.

I have money for first mortgages and construction loans. A. M. Edlefson, tel. Win. 0700 or 2285. mh22-4t

Good loam for sale, also manure, cinders, crushed stone, all kinds of gardening, repairing driveway. Call Arl. 3973. Thomas J. Lee. mh29-4t

Dr. and Mrs. Torr Harmer of 14 Everett avenue, sailed on the Merchants & Miners Line S.S. Alleghany Saturday March 30, and they will visit Jacksonville and St Augustine, Fla.

Emma J. Prince, Chiropodist, Masseuse, 13 Church street. Tel. Win. 0155. Hours 9-12 and 1 to 5. s28-tf

The Winton Club held its April meeting at the home of Mrs. Marshall J. England in Ledgewood on Monday. With reports complete of the cabaret which was held in February, it was voted to turn over the entire proceeds to the Winchester Hospital.

Kelley & Hawes Co., local packers and movers, report that on Monday they moved Mr. Ralph G. Swanson and family from Watertown back into their former home on Marshall road.

Second hand electric refrigerator for sale at the Thrift Shop.

Mrs. Jane E. Dodge of Cambridge reported to the police last Saturday afternoon that 12 panes of glass had been broken in the garage on her property at 13 Sheffield road. Similar damage had been done previously on these premises and the police are investigating.

Have your beauty work done at your home. Shampoos, marcel, finger waves (dried) manicures and eyebrow arch, 50c each. Ruth Marshall. Tel. Woburn 1141-M. *

Mr. Edward O'Melia of this town, who is connected with the Boston office of the Shell Oil Company, is spending next week on a business trip to the company's refineries in New Jersey.

"Johnnie" Murphy, former Exeter baseball captain and Harvard freshman football player, was in charge of the high school baseball practice last Saturday morning in the absence of Coach Mansfield who was attending a conference and swimming meet in Boston.

Early Monday morning Patrolman D. Irving Reardon discovered that one of the awnings on the Knight Pharmacy was afire. He quickly extinguished it with the fire extinguisher carried on the police car.

Sergt. Charles J. Harrold of the Police Department made his first tour of duty as a Sergeant on Monday night. While at Headquarters, he received many telephone calls of congratulation and several bouquets of flowers, including a big basket of flowers from the employees of the Winchester Conservatories.

A Winchester man appeared in the District Court at Woburn last Friday, charged with wiring without a permit and without having obtained a license. He was found guilty on both counts and fined $70 for violating the statute and $20 for violating the building law, sentence being suspended for one year. It was the second time the party had been in court on the same charge. The Wire Inspector, Butler McDonald, was the complainant.

Miss Jane Norton of 8 Sheffield road held a dinner party and dance last Saturday night. Among the guests were the following: Shirley Wood, Louise Barr, Jean Roberts, Mildred Rogers, Martha Little, Alice Clark, Marjory Clark, Douglas Graham, "Jimmy" Gustin, Hartlyn Horie, Wendell Irving, Grey Twombly, Stanley Puffer, Richard Farnsworth.

Little Miss Ruth Brimer celebrated her fifth birthday last Saturday afternoon at her home on Rangely ridge by holding a party for the following friends: Annette Croughwell, Nancy Moser and Virginia Brimer.

On Friday night, Janet Burns gave a small party at her home, 12 Rangely road for several members of the "Pinafore" cast. The guests included Robert Thornton, "Bobby" Burns, Donald Pavzant, Iver Olsen, Lorimer Walker, Richard Offut, Arnold Morse, Rebecca Jackson, "Pete" and Shirley Avery, Geraldine Moulton, Barbara Hickey and Eleanor Allan.

Among the Winchester boys going back to Bowdoin this week are Harold Brown, "Bob" Godfrey, "Junie" Davidson and Edward Brown.

Mr. and Mrs. Herbert Worcester of Church street are expected home the latter part of this week from their trip to Cuba.

NEWSY PARAGRAPHS

Floors laid, sanded and waxed. Prices reasonable. Estimates given. W. Delorey, 31 Salem street, Winchester.

Sheet Metal & Screen Co., metal and wood screens manufactured and repaired; also roofs and gutters. 44 Elmwood avenue. Tel. Win. 1501. *

Mrs. H. F. Lyman and Miss Alice Lyman of Lawson road were among recent guests at Chalfonte-Haddon Hall, Atlantic City.

At the assembly at the Country Club last Friday evening, the first prize for the best dancing was awarded to Douglas Graham and Helen Farnsworth and the second prize to Wendell Irving and Katherine Wyman.

Mr. Ottawell Cole of Appalachian road is convalescing nicely from an operation which he recently underwent at the Winchester Hospital.

I have money for first mortgages and construction loans. A. M. Edlefson, tel. Win. 0700 or 2285. mh22-4t

The Middlesex East District Society of the Massachusetts Medical Society are to hold a meeting in Winchester, probably early in May.

Dog Officer M. J. Foley has asked the Star to remind dog owners that all unlicensed dogs will be picked up and impounded. There will be a fee and board charged for such dogs which will be disposed of according to law at the expiration of six days, if not claimed by their owners.

House cleaning isn't always pleasant to contemplate. However that may be, your Spring cleaning will be much easier if you get rid of those unused and worn articles that have been stored away for years. The Thrift Shop will gladly receive whatever you may want to dispose of. Defeat the moths—help the Thrift Shop.

Miss M. Jane Roop will appear with the C. C. I. Players in a group of one-act plays to be given this week-end. The plays will be given for the student body of Centenary Junior College Friday night. Saturday evening the girls will be guest players at Peddie Institute in Hightstown. They will be under the direction of Miss Ellen C. Couch, head of the dramatics department. Miss Roop is the daughter of Mr. and Mrs. W. J. L. Roop of 12 Dartmouth street. She is a freshman in the Junior College.

Lawns cared for, experience of all kinds, reasonable price. Carmino Vesca 43 Swanton street. Tel. Win. 0657-M. *

Traffic Officer James F. Noonan returned to duty Wednesday after being laid up for about a week with an infected shoulder.

Tomorrow night Miss Jean Roberts is going to have a buffet supper and dance for several of her friends at her home, 21 Sheffield west. The guests include: Edna McCormick, Louise Barr, Camille West, Harriet Squires, Louise Wild, Carol Grant, Shirley Wood, "Pat" Cole, Mildred Rogers, Marion Neilly, Jane Norton, Lee Clark, Nancy Kelley, Wendell Irving, Douglas Graham, "Jimmie" Gustin, Richard Farnsworth, Donald Cole, Stephen Holmes, Samuel Crabtree, David Ritchie, Theodore Hultgren, Stanley Puffer, Downy Bowler, Harry Davy, Earl Goldsmith, Donald Cass.

Mr. and Mrs. Lawrence Dallin of Arlington are receiving congratulations on the birth of a son, at the Baker Memorial Hospital, on Friday, March 29. Mrs. Dallin is the former Polly Sawyer of Wedgemere avenue.

Gerald Seminatore, proprietor of the Elite Beauty Shoppe, took three first prizes at the recent convention of the Hairdressers & Cosmetologists Association in New York. In each of his three demonstrations he was awarded honors—hair cutting, finger waving and peramnent waving.

Miss Priscilla Armstrong, daughter of Mr. and Mrs. Robert Armstrong of Wedgemere avenue, returned the early part of the week to Colby Junior College, New London, N. H., after spending her spring vacation in Winchester.

Word has been received of the birth of a son, Thomas Cunningham Wilder, to Mr. and Mrs. Richard Wilder of Holden green, Cambridge, a week ago Thursday. Mrs. Wilder is the former Mary Armstrong, daughter of Mr. and Mrs. Robert Armstrong of Wedgemere avenue.

Mrs J. Peterson of Baldwin road recently underwent an operation at the Massachusetts General Hospital. She is doing nicely now.

William A. Grady who lives at 17 Sheridan circle, is a member of the Northeastern University Prom committee. The prom is to be held at the Hotel Statler in Boston, Friday evening, April 5. He attended Winchester High School. At Northeastern, he is a Dean's list man and a member of the Glee Club.

Patrolman James P. Donaghey who for several years has been in charge of marking the graves of deceased members of the Police Department on Memorial Day has received handsome bronze markers which will be placed upon the officers' graves in Woodbrook Cemetery, Woburn; Calvary Cemetery, Wildwood Cemetery and Oak Grove Cemetery. There are two types of marker, one for those officers who died before the formation of the Police Department Relief Association and the other for members of this organization. It is expected that the markers will be placed on the graves before Memorial Day.

High School "Highlights" Column

Science Club Plans Trip to Lever Brothers

The Science Club, which is one of the most active clubs in the high school, plans to make a trip to Lever Brothers Company, manufacturers of Lux and Lifebuoy soaps, next Wednesday afternoon.

These trips are of great interest to the scientific members of this club, and much helpful information is gathered from close observation. This one will be important to the chemists.

Coaches Award Letters at A. A. Assembly

On Wednesday, April 3, the high school auditorium was the scene of an enthusiastic sports review assembly at which letters, numerals and other prizes earned during the winter season were awarded by the coaches of the various teams.

The assembly was opened by President Gerry Gaffney, who explained the object of the morning and who then announced the winners of the five cash prizes for selling tickets for the recent vaudeville show. The winners were Barbara Moulton, George Manning, Arthur Smith, Dexter Derby and Harry McGrath. Gerry added that these five students had actually sold 50 per cent of all the tickets sold. Kenneth Munroe, treasurer of the A. A. made the presentation of awards.

Miss Adele Loysen, girls' physical directress and coach, was then introduced. She prefaced her remarks with a few interesting final comments on the vaudeville show, emphasizing the fact that any project which attracts the earnest co-operation of 115 students is sure to be a success.

In making the awards for basketball competition, Miss Loysen first awarded numerals to the freshman class team, winners of the inter-class competition. Then 16 girls representing the winners of varsity and second team letters were called to the stage to receive their awards after a brief review of the season by the coach. The following girls received these awards: varsity letters, Janet Spencer, capt.; Katherine Gilbert, Dorothy Glidden, Dorothy Kleeb, Gladys Moulton, Barbara Berry, Betty Blake, Priscilla Danforth and Rose Russo. Second team, Ann Colucci, capt.; Barbara Hickey, Mara McDonald, Ruth Cutter, Marjorie Stevenson, Lydia Rogers and Rebecca Jackson.

"Gerry" Gaffney experienced some difficulty in introducing Mr. Bartlett, coach of the boys' second team. The crowd was in a playful mood and insisted upon expressing their approval of "Gerry" for several minutes.

Mr. Bartlett, in one of his characteristically pleasing speeches accompanied by his cherubic smile explained to the school that the second team was mythical champ of their class, having won eight out of 10 games with league opponents. He stressed the real improvement shown by this group of boys as he awarded letters to the following: Harris Richardson, capt.; Arthur Smith, Charles Kendrick, James Harris, John Eshbach, William Gray, Labonio Gaudioso, John Farley, Robert Donaghy, Norman Clarke and George Abbott, mgr., who surprised the coach by presenting him with a gift from the second team squad.

Mr. Mansfield was introduced next. He presented to last year's football team gold footballs representing a championship season.

He commented upon the intra-mural program of the winter to the effect that 114 boys competed in three leagues, selected according to weight. Sixty-two games were played with special play-offs at the close of the regular games. The teams winning were Princeton, captained by Lucius Smith; Ohio, captained by John Vespucci, and Santa Clara, captained by Gaum.

In the inter-class contests the sophs won under the guidance of Coach Dave Grosvenor. These winners were "Billy" McDonald, capt.; "Billy" Smith, "Joe" Cimina, Raymond Bancroft, David Emmons and "Joe" Phelan.

This year an all inter-class team was selected by vote.

The final awards were made to the varsity basketball team: Frank Provinzano, "Dan" Coss, "Dave" Grosvenor, Walter Josenhson, John Hanlon and Mgr. John Doherty.

Promising Season Ahead for Tennis

Girl tennis enthusiasts about school are eagerly awaiting the annual invitation tourney, scheduled, as usual, for vacation week. This will bring to light the nucleus about which the teams are to be built.

The girls' tennis manager, Ruth Rennert, has already arranged seven interesting matches, although the schedule is not completed to date. Such schools as Newton, Brookline, Arlington, Melrose and Malden ought to keep the girls' team, rated among the best of greater Boston, on their toes.

Ruth Aseltine, who will probably play No. 1 on the team, was rated No. 4 by the New England Lawn Tennis Association (Sylvia Hatch, now at Chamberlain was No. 1).

Ruth Bernnard was rated No. 2 among the younger girls, and Shirley White at No. 3. Katherine Gilbert was No. 4, and Dorothy Kleeb No. 5. Dorothy Bruno is No. 10. Suzanne Reed, a freshman, plays a very promising game.

Even though the loss of Sylvia Hatch will be felt keenly, there certainly is a good supply of brilliant players ready to step in to any open berths. Both Ruth and Miss Loysen are exceedingly confident that the team will again establish an enviable record.

Announcement!

The annual Invitation Tennis Tournament for the students of the Winchester High School will be held during the spring vacation.

There will be no entrance fees and no prizes except that the winner of the boys' singles will be honored by the Bernard cup.

Girls' singles will begin at 8:30 a. m. Monday, April 15. Boys' singles will begin Tuesday, April 16, at 8:30 a. m. and mixed doubles on Wednesday at 8:30 a. m. Contestants must expect to play in the mornings during the week.

Give entries to the tennis managers—Ruth Rennert, who can be reached by calling Win. 0535-W, or John Scully at Win. 2335 before April 12.

Red Sox Winners of Girls' Marching

The preparatory marching which has been going on in the girls' gym classes came to a climax last Thursday afternoon when the final contest was held between the classes.

The participants of this consisted of the winning group of four in each class.

The afternoon started off with combined marching in figures around the gym: Loops, parallels, diagonals, and lines were the geometric figures cut by the 50-odd marchers.

Then came the important rivalry. Three groups of several quartets were put on the boor to go through their routine. Wheels, evasion, lines to the right, and left formed the greater part of this routine. We'd like to see any group of boys do better than these girls did! No wonder the judges had a hard time selecting the winners!

Each group was identified by some individual color or costume. Such points as posture, routine and guiding were what the judges had to go by in selecting the winners.

And by now you would like to know who these winners were. They were the same group who won first honors last year, the Red Sox, captained by Sybil Spencer, and consisting of Katherine Gilbert, Rebecca Jackson and Gertrude Harwood.

A close second was the senior group, captained by Nancy Jackson, which was attractively costumed in the maroon hockey tunics.

The winners of the lower classmen were: Marion Davis, Jean McKenzie, Dorothy Lybeck and Geneva Manning.

Hingham Girls Tied and Tea'd

The girls' basketball team from Hingham finally arrived to play their overdue game. The Hingham team is one of the few which doesn't play a series of inter-school games and their game with Winchester was played by the first and second teams as a sort of reward at the end of the year.

The second teams were both full of fight and played fast, passing games. Barbara Hickey, Ann Colucci and Sybil Spencer were especially outstanding for Winchester. The final score in the second team game was 20—7 for Winchester.

The game between the two first teams was even more exciting. At the end of the first half, the Hingham team was leading by a small margin. In the second half, the scoring was fairly evenly divided and at the final whistle, the score stood 11 to 11.

We had seen "Becky" Jackson and Priscilla Danforth walking around out by the door toward the kitchen and as soon as the gym was cleared, we found out why. With the aid of a few of the players they dragged out a gayly decorated table covered with dishes and cakes and cookies. Next someone found victrola and some record and soon the girls were dancing, that is when they weren't eating.

We feel sure that the Hingham girls were glad that they came finally.

More Scholarships

There have been offered to students of Winchester High School many scholarships. Recently the Chandler School of Boston has organized a Regional Competitive Scholarship. These Scholarships have been established as an aid to worthy girls who wish to attend the Chandler School. Selected high schools have been grouped according to regions. In each region three scholarships will be awarded strictly on a competitive basis, the first for $140, the second and third for $70 each. If a two year course at the school is chosen, the scholarship will be automatically duplicated, provided the recipient reasonably fulfills the promise shown by records on which the scholarship was awarded.

Selection of the candidates will be based upon:

1. Need and merit as adjudged by the principal of the high school.
2. Student's record, academic and non-academic.
3. Examination to be administered by the Chandler School in May.

The Cummington School of Cummington, Mass., for young men and women, is a school for the study of Music, Painting, Sculpture and Writing. This school offers a limited number of fellowships and scholarships, some full, some in part, in the creative fields mentioned.

Each applicant must submit:

1. A statement of his own, concerning previous training in his special field.
2. A report of his work from an accredited teacher.
3. Two letters of recommendation relating to his personality and fitness for group living
4. Two letters from authentic sources stating his need for financial aid.

Lenten Sale of food and candy, Epiphany Parish House, Friday, April 12, 2 to 5 p. m. Afternoon tea, 25 cents.

COATS SUITS GOWNS
Made to Order
ALTERATIONS REMODELING
Alice Waterhouse
521 Main St. Tel. Win. 0389-M
mh29-13t

NEWSY PARAGRAPHS

I have money for first mortgages and construction loans. A. M. Edlefson, tel. Win. 0700 or 2285. mh22-4t

Mr. Waldo Knapp of Vermont Academy is spending the week with Mr. and Mrs. Joseph W. Worthen of Wedgemere avenue.

GARDENING AND JOBBING. Low rates. Call R. Pettingell, Jr. Win. 1420.

Miss Mary A. Kenney who has been very sick at her home on Myrtle street, is much better and will be able to be out soon again.

Kelley & Hawes Co.—For quick express service call home office, Win. 0174. Boston offices are at 157 Blackstone street, tel. Capitol 5665; 7 Otis street, tel. Liberty 2213; 15 Merchants Row, tel. Hubbard 3794; 77 Kingston street, tel. Hancock 4936.

HEMSTITCHING
Promptly and Expertly Done
Alice Waterhouse
521 Main St. Tel. Win. 0389-M

LOAM
Excellent Quality — Prompt Delivery
PHONE WINCHESTER 1019—0340
James J. Fitzgerald Contracting Co.
18 OAK STREET, WINCHESTER
s21-tf

Winchester Window Cleaning Co.
(ALSO HOME WINDOW CLEANING CO.)
Storm Windows Removed—Screens Oil Cleaned and Put on—Floors Cleaned, Waxed and Machine Polished, 95c a Room—Also Paint Washed and Cellars Cleaned.
ROLAND ROBBINS
55 ORCHARD STREET, CAMBRIDGE KIRKLAND 5358

AN EXCELLENT BUY FOR $7500
An unusual opportunity to purchase a 9-room house with two-car garage, located in the Wedgemere section.
RUTH C. PORTER
REAL ESTATE
Office, 33 Thompson Street
Phone Win. 1310, 1311 Evenings, 0809-M, 0917-M

HAROLD A. TARBOX
Successor to
E. C. SANDERSON
ELECTRICIAN
1 RAILROAD AVENUE TEL. WIN. 0300
o6tf

Kelley & Hawes Co.
FURNITURE AND PIANO MOVERS IN WINCHESTER
SINCE 1877
Storage in metal lined rooms. Nothing too large or too small to receive our prompt attention.
PACKERS AND SHIPPERS
CHAIRS AND TABLES TO LET
Office, Railroad Ave. Phones Win. 0174, 0106, 0035-W
my4-tf

Tel. Win. 0278 Established 1885
WILLIAM H. MOBBS
Plumbing and Heating
All Work Promptly Attended To
5 COMMON STREET WINCHESTER
mh30-tf

Suggestions for Easter
Fabric Net and Kid Gloves
Satin Organdie and Crepe Neckwear
New Spring Shades in Silk Hosiery
MEN'S SHIRTS, GLOVES, HOSIERY AND NECKWEAR
FRANKLIN E. BARNES CO

— WANTED —
YOUR AUTOMOBILE INSURANCE
REGISTER NOW
Lawrence F. Jones
INSURANCE OF ALL KINDS
3 Common Street Tel. Win. 0984 and 2195
EVENINGS—WIN. 1032
f1-tf

Percales
A Wonderful Assortment of Fine Percales Are Being Shown This Week
MANY SNAPPY FIGURED PATTERNS—Also a splendid line of plain colors. Included in the assortment are those much wanted colors, brown, green and navy, and all 36 inches wide . . . . . . 25c per yard
WE ALSO HAVE A FINE LINE of Seersuckers in stripes, plaids and fine checks at . . . . . . 39c per yard
YOU SHOULD SEE OUR LINE of Ladies' Neckwear including hand crocheted collars.
G. Raymond Bancroft
TEL. WIN. 0671-W 15 MT. VERNON STREET
Agent for Cash's Woven Names

PUBLIC LIBRARY,
WINCHESTER,
MASS.

THE WINCHESTER STAR.

VOL. LIV NO. 37 | WINCHESTER MASS., FRIDAY, APRIL 12, 1935 | PRICE SEVEN CENTS

WAIT—FROTHINGHAM

Miss Ann Brooks Frothingham, daughter of Dr. and Mrs. Langdon Frothingham of Beacon street, Boston, had her sister, Miss Eugenia Frothingham, as her honor attendant at her marriage to William Green Wait, son of Mr. and Mrs. Edward Riggs Wait of Winchester and Rockport, which took place Wednesday, April 10, at high noon in the Arlington Street Church, Boston, with Rev. Samuel Eliot officiating.

Dr. Frothingham gave his daughter in marriage and little Miss Ellen Dunnell, daughter of Mr. and Mrs. William W. Dunnell, (Ellen Frothingham) of Pinkney street, Boston, was flower girl. Philip E. Wait of Newton Center was his brother's best man and another brother, Edward Riggs Wait, Jr., acted as usher with Mr. Dunnell. mony at the home of the bride's parents.

Mr. Wait and his bride are to make their home at 25 Warren street in Brookline. The bride studied abroad and made her debut in 1930. She is a member of the Vincent Club and of the Boston Art Club. Mr. Wait was a member of the class of 1929 at Bowdoin.

MRS. EMMA C. BARRIE

Mrs. Emma C. Barrie, widow of Simon F. Barrie, and a lifelong resident of Winchester, died Sunday during the early afternoon at her home, 18 Calumet road, after a weeks' illness with pneumonia.

Mrs. Barrie was the daughter of James E. and Sarah (Bellew) Byrne, and was born in Winchester 60 years ago. She was educated in the Winchester schools, and except for a few years' residence in New York City, spent her entire life here, being widely known among older residents. She was formerly a member of the Fortnightly Women's Club and of the Women's Republican Club of Boston.

Mrs. Barrie is survived by two daughters, Marion Barrie of New York and Winchester, and Mrs. Dorothy Carlon of this town.

Funeral services were held on Tuesday afternoon at the late residence with Rev. George Hale Reed, minister of the Unitarian Church, officiating. Interment was in Wildwood Cemetery.

WINCHESTER MAN ELECTED

Mr. Alfred P. Welburn was honored Tuesday, April 9, when he was elected State Chairman, and re-elected Code Commissioner and Secretary-Treasurer of the Motor Vehicle Retailing Trade Code for the State of Massachusetts, at the annual meeting of the organization in the Hotel Statler, Boston.

Mr. Welburn, who is widely known in Winchester, has been serving as State Code Commissioner for the past year. His new position is one of prominence and considerable responsibility.

FINE PROGRAM ASSURED FOR POLICEMAN'S BALL

In addition to Adrian O'Brien, popular radio tenor, several excellent acts of vaudeville have been secured for the entertainment program which is to open the annual Concert and Ball of the Winchester Police Relief Association on Easter Monday evening, April 22, in the Town Hall.

A committee of police, under President John E. Hanlon of the Association, is busily engaged perfecting details for the party which promises to equal the best of previous efforts in this line. Don M'Lelland's ten piece orchestra will furnish the music for dancing which will continue after the show until 1 o'clock.

The police report an excellent ticket sale and all indications point to a record crowd on April 22. Plan now to attend.

MRS. MARTHA COOLEDGE GROSVENOR

Mrs. Martha Cooledge Grosvenor, widow of Horace P. Grosvenor and mother of Edward R. Grosvenor, died early this morning, April 12, at her son's home, 48 Lloyd street, after a long illness. Besides Mr. Grosvenor, she leaves a daughter, Mrs. Pearl Kinney of Billerica; two sons, Horace C. Grosvenor of South Amherst and Frank G. Grosvenor of Springfield; nine grandchildren and two great grandchildren.

Mrs. Grosvenor was the daughter of Jacob and Mary (Raymond) Grosvenor, and was born 79 years ago in Lowell. She made her home in Winchester during the past ten winters, but was a resident of South Amherst and the funeral and committal services will be held there tomorrow afternoon, April 13.

SELECTMEN'S NOTES

A letter of special commendation has been sent to the Chief of Police recognizing the efficient work of Officer Daniel I. Reardon in apprehending the two boys responsible for several breaks in Woburn; and commending the prompt and intelligent work of Sergt. Edward W. O'Connell and Officer John E. Hanlon in the case involving the death of Mr. Veinot.

New parking regulations have been made at the intersection of Mt. Vernon and Washington streets, which will prohibit parking on the three corners at the Town Hall, Wadleigh School and Baptist Church.

The new street to be laid out from the intersection of Wildwood street and Westland avenue to Ridge street has been formally named Johnson road by the Board.

BOWEN TUFTS

Bowen Tufts, widely known in Boston financial circles as vice president and manager of C. D. Parker Co., Inc., Boston banking house, died early Sunday morning, April 7, of monoxide gas poisoning, in the garage of his home at 7 Stratford road. A note left in the house for his brother-in-law, Robert H. Williams, stated that he was going to drive to North Conway to make arrangements for the return to Winchester of his son, Bowen C. Tufts, Yale student who was injured while skiing and confined to a North Conway hospital. Mrs. Tufts, in Washington attending a Red Cross convention as representative of the Winchester Chapter, was notified of her husband's death and flew to Boston in a chartered airplane. News of his death came as a blow to the entire community and to the many friends of Mr. Tufts in Boston and Hull where he maintained a beautiful summer home. He had lived in Winchester for the past 18 years.

Mr. Tufts was born June 17, 1884, in Lexington. He was the son of Albert Nelson and Mary Tufts (Locke) Tufts, and on his father's side was related to Charles Tufts who by the endowment of his farm made possible the establishment of Tufts College. He was also descended from and related to a number of patriots who fought in the Revolutionary War and for the Union in the Civil War.

When Mr. Tufts was 14, his father died and he immediately entered business, securing his first "job" in a hardware store, owned by Frank White and situated in Central Square Cambridge. Within a year, through the introduction of Morris G. Sellers, now associated with the Boston American, he entered the employ of Jose Parker & Co. on Devonshire street, in Boston.

Commencing as a messenger boy, through close application, hard work and marked ability, he rose rapidly to the position of manager of the company and eventually became vice president and manager of C. D. Parker Co., Inc., successor to Jose Parker & Co.

An indefatigable worker, with remarkable vision and organizing powers, he attained a place of prominence in the financial world, far beyond the confines of his own particular business. As industry generally came to recognize his ability his counsel became more and more widely sought until the Registry of Directors named him as director of some 69 companies, all connected with diversified industries in New England.

In his busy life with the cares of his multitudinous business enterprises, Mr. Tufts found time to take an active interest in out-of-door sports. He was fond of golf and boating and introduced to Winchester the game of curling which in the past few years has become so popu-

(Continued on page 4)

BETTER HOMES GARDEN CLUB

The second of a series of three lectures on, "The Outdoor Living Room" by Prof. Arnold M. Davis, will be given at the Public Library, Wednesday evening, April 17, at 7:45 o'clock.

For his first appearance, on March 20, at the home of Mrs. Harmer, Mr. Davis considered the subject of, "Garden Design." He announced that at his second lecture March 17, he would discuss, "Construction" and for the third, May 15, "Planting."

The following notes taken at the first lecture by the acting secretary, Miss M. Goodhue, are so complete and helpful as a background for the talks which are to follow, that the Star is kindly including them in this announcement.

1.—Design

The garden in addition to being a plot of ground set aside for cultivation of flowers, fruit or vegetable, may be considered as an extra room of the house. The design of the garden is to be considered first because we can't make a garden until we have a place in which to put our plants.

A.—Historical Background of Gardens

Gardening goes back as far as we have history i.e., Garden of Eden, Hanging Gardens of Babylon. The Greek gardens were for two purposes, first, satisfaction of growing plants and second, medicinal value of plants. The Greeks gave as the names of many plants. Then Rome conquered Greece and took over Greek cultures, among these, horticulture. During Christianity the Monks kept the culture alive. The Crusaders brought back the first rose—the Rose of Damascus, which was the beginning of our long line of roses. Louis XIV Palace at Versailles gave the first illustration of a formal garden; whatever was done on one side was repeated on the other. The British, following the Crusades laid out gardens making the most of the space available—open lawns, trees. This was the first instance of the informal garden,—making the most of things as they exist and making them as attractive as possible. Virginia used its tobacco slave labor to make the English informal country estates and gardens at Arlington and Mount Vernon. Massachusetts Bay, Marblehead, Barnstable and Duxbury were settled by city dwellers from England. They brought plants, primroses, double daffodils and developed small door yard gardens on the formal plan, associated with home and medicinal value.

A national calamity such as war changes interest from flowers to vegetables. Gardening is a legitimate form of expression for leisure time and an inexpensive form of recreation.

(Continued to page 7)

FRANK WHITTEMORE WINN

Frank Whittemore Winn, widely known Winchester business man and member of the firm of J. H. Winn's Sons, manufacturers of watch hands, died Monday at noon in his home, 3 Euclid avenue, after a brief illness. He was stricken about an hour previous at the factory, collapsing in the office on almost the exact spot where his father had been fatally stricken 22 years ago.

His death came as a severe shock to his family and friends for he had been about the center earlier in the day and had called for the company mail at the postoffice as usual. One of his brothers, with whom he had been associated in the business, Rev. Arthur L. Winn, was in the office; the other, Assessor, Harry T. Winn, being in the West in the interests of the firm.

Mr. Winn was born in Woburn 63 years ago, the son of James Henry, and Julia A. (Cummings) Winn. He spent most of his life in this town, and after receiving his preliminary schooling at the old Washington School in the Highlands, graduated from the former Grammar School, later replaced by the Wadleigh building.

At the age of 16 he entered the watch hand factory, established in 1868 by his father and B. A. Goodell of Waltham, to learn the manufacturing end of the business, and in 1896 bought Mr. Goodell's interest in the firm.

With his father he continued the business under the name of J. H. Winn & Son until Jan. 1, 1913, when his brothers, Arthur and Harry, entered the firm which then became J. H. Winn & Sons. After the death of his father, in November of that year, the firm was again reorganized and Jan. 1, 1914, became J. H. Winn's Sons, by which name it is still known.

Mr. Winn was especially concerned with the production end of the plant, acting in the capacity of shop manager. He was vitally interested in the business and was held in high esteem, not only by his immediate associates and employees but generally by the trade.

In the town he took an active interest in civic affairs, serving as Selectman for three terms, commencing in 1907, and also as a member of the Waterways Committee. Flags on the Common and Town Hall were at half-staff in his honor.

He was prominently identified with the Masonic fraternity, having been a member of William Parkman Lodge of Winchester; Woburn Royal Arch Chapter, Medford Council, Royal and Select Masters; and Hugh de Payens Commandery, Knights Templar of Melrose. He had been a member of Aleppo Temple of the Mystic Shrine since 1907.

Besides his Masonic affiliations he was a member of Wakefield Lodge of Elks and the First Congregational Church.

Mr. Winn is survived by his wife, Mrs. Ursula M. Winn; by two daughters, Mrs. Lester Snow and Miss Winnifred Winn; two sons, James and Frank W. Winn, Jr., all of Winchester; two sisters, Mrs. George H. Lochman of this town and Mrs. Frances Smith of Wakefield; and the two brothers, with whom he was in business.

The Elks' funeral ritual was exemplified Tuesday evening at the late residence by the officers of Wakefield Lodge. Largely attended services were held in the residence Wednesday afternoon with Rev. Howard J. Chidley, pastor of the First Congregational Church, officiating. Helena Studzinska Sibley, violinist, played "Abide With Me," "Elegy" by Massenet and "Nearer My God to Thee." Representatives of William Parkman Lodge, Woburn Royal Arch Chapter, Hugh de Payens Commandery and Wakefield Lodge of Elks acted as honorary bearers, and delegations from many town departments attended the services with business associates and friends. Interment was in Wildwood Cemetery.

FINANCE COMMITTEE APPOINTED APRIL 10, 1935

Elliott F. Cameron, 50 Church street*
Peter J. Coss, 30 Salem street
John F. Fitzgerald, 30 Canal street*
Frank M. Gunby, 12 Manchester road
Donald Heath, 8 Everell road*
Leon D. Hughes, 10A Winthrop street
John H. Joy, 93 Church street
Ambrose L. Kerrigan, 35 Kenwin road
Franklin J. Lane, 51 Yale street*
George F. LeDuc, 1 Eaton court*
William H. McGill, 21 Oxford street
Thomas Quigley, Jr., 56 Lake street
Lorimer B. Slocum, 337 Highland avenue
Lowell R. Smith, 10 Park avenue*
Theodore von Rosenvinge, 14 Wedgemere avenue

*New Members.

WINCHESTER WOMEN ASSISTING

Mrs. George M. Leghorn of Wedgemere avenue and Mrs. J. Harper Blaisdell of Brooks street drove today to Wheaton College, Norton, of which they are alumnae to spend three days assisting in planning the 100th anniversary celebration to be held by the college in June. This celebration will commemorate the founding of the Wheaton Female Seminary 1835 by Judge Wheaton.

BUILDING PERMITS GRANTED

The Building Commissioner has issued permits for alterations and the erection of buildings on lots owned by the following for the week ending Thursday, April 11:

A. E. Lynch of Winchester—reshingle dwelling at 307 Washington street.

The Atlantic Gelatine Co. Inc. of Woburn—new pump house on lot at Woburn line.

Richmond Ordway of Winchester—alteration to present dwelling at 95 High street.

"AL" SOMERBY FETED

Winchester Theatrical Man Made Kentucky Colonel

Winchester friends of Rufus Alfred Somerby of Everell road were well represented among the 500 who gathered Monday evening at the Copley Plaza Hotel for the testimonial dinner given the popular manager of the G. E. Lathrop Theatrical Interests upon the 35th anniversary of his entrance into the theatrical business.

Governor Curley and Governor Brann of Maine headed the list of invited guests, among those present being Massachusetts' first lady, Miss Mary Curley; Lieutenant Governor Hurley, former Lieutenant Governor Barry, District Attorney Dever, State Treasurer Hurley, State Auditor Buckley, Lieutenant Colonel Kirk, head of the State Police, former City Censor Casey, present City Censor McNary and many others.

Governor Curley provided the big surprise of the evening when he announced that he had been delegated by Governor Ruby Laffoon of Kentucky to notify "Al" Somerby of his appointment as Colonel on the Blue Grass Governor's staff. Governor Curley presented the surprised theatrical man with a framed commission and fastened his Colonel's gorget around his neck. As he did so, the veil was drawn from a large portrait of Mr. Somerby, painted by Louis Chiaramone of the Loew's Theatre Art Department and hung behind the head table. The applause was deafening as those present read the caption, "Colonel 'Al' Somerby."

In addition to Governor Curley, a long and distinguished list of speakers paid tribute to Mr. Somerby, praising not only his influence upon the theatrical profession, but also his influence as a man upon his friends. The toastmaster presented the gift of the banquet guests and other friends to Mr. Somerby, a handsome silver service; and Mrs. Somerby was remembered with a huge bouquet of beautiful roses. Miss Shirley Somerby received a handsome corsage of orchids.

(Continued to page 7)

WINCHESTER CHAMBER OF COMMERCE

The annual meeting, dinner and ladies' night of the Winchester Chamber of Commerce will be held Thursday evening, April 25 at the Calumet Club at 6:30 o'clock.

The speaker will be Mr. Charles C. Dasey, past President of the Boston Rotary Club and agent for the Cunard White Star steamship lines, who is well known throughout the state as an interesting and entertaining after dinner speaker. An entertainment will also be provided and we confidently expect a repetition of our customary good times.

Tickets are $1 each and may be obtained at the office of the Chamber No. 5 Common street, at the Star Office, from Mr. Nathaniel M. Nichols or President Lochman. Please secure your tickets early.

FLORENCE CRITTENTON NOTES

The annual meeting of the Winchester Circle of the Florence Crittenton League was held in Waterfield Hall, Thursday, April 11 at 2:30 p. m. The president, Mrs. Nathaniel Nichols presided. The folllowing officers were elected for the coming year:

President—Mrs. Bowen C. Tufts
1st Vice President—Mrs. Arthur D. Speedie
2nd Vice President—Mrs. Harris LeRoy
Recording Secretary—Mrs. Prescott R. Taylor
Corresponding Secretary—Mrs. Colver Dyer
Treasurer—Mrs. Florence R. Scales
Director for 3 Years—Mrs. William I. Palmer

Mrs. Jane Hill sang a group of delightful songs accompanied by Mrs. J. Churchill Hindes at the piano.

Mrs. Nichols introduced the speaker of the afternoon, Rev. Ralph H. Rogers, member of the Auburndale Congregational Church, whose subject was a review of Thornton Wilder's Book, "Heaven My Destination."

Mr. Rogers was a classmate of Thornton Wilders at Yale University and gave some interesting sidelights on his personality. His version of "Heaven's My Destination" was both entertaining and enlightening.

Tea was served by Mrs. Harris Richardson and the following committee: Mrs. E. Ober Pride, Mrs. Ronald Boothby, Mrs. Paul Budgell, Mrs. Percy Bugbee, Mrs. Kingman Cass, Mrs. Florence Pitman, Mrs. C. Harold Smith, Mrs. John Wallace, Mrs. Chandler Symmes, Mrs. William C. Cusick, Mrs. Raymond Dexter, Mrs. Clyde Jones, Mrs. Merton Ober.

REFERENDUM VOTE TUESDAY

Tuesday, April 16, is the date; the Town Hall is the place; and the occasion is the referendum vote on motion pictures and the widening of Main street at Everell road. Polls will open at 7 a. m. and close at 6:30 p. m.

It is to be hoped that every voter of the town who can do so will express his preference upon the questions on the ballot. The referendum is costing the taxpayers several hundred dollars and as a consequence a real expression of opinion is especially desirable.

The motion picture question has had sufficient publicity to make any explanation in connection with it unnecessary, though it should be remembered that the vote is merely a recommedation and that the matter of granting a motion picture license rests solely with the Board of Selectmen.

In connection with the proposal to widen Main street at Everell road it should be remembered that the $500 called for in the motion does not provide for any construction, but simply for land taking. It is proposed to widen Main street for a distance of 400 feet, 200 feet each way from the center line of Everell road, starting at nothing at either end of the 400 feet and going in to a depth of 22 feet at the point where Everell road joins Main street.

TO SING OLIVET TO CALVARY AT CRAWFORD CHURCH

At the regular Palm Sunday morning service at 10:30 in the Crawford Memorial M. E. Church the senior choir under the direction of Mary Ranton Witham and with Mary H. French as organist will present Maunder's Lenten Cantata, Olivet to Calvary. The choir and regular soloists, Lillian Whitman, soprano; David Downer, tenor; and John McPherson, baritone; will be augmented for the service by Carolyn Gilpatric and Sophia Gardner, sopranos; Jane Hill and Marion Wright, contraltos; Arthur Downer, tenor; Achibald Cheney, baritone; and Leroy Downer and Edward Berry, Jr., basses.

Maunder's setting of the closing chapters of the Saviour's life, from His entrance into Jerusalem, through His capture and trial to His agony and death on the cross, is an especially beautiful one, the music having at the same time a melodic appeal and a simplicity that is easily understood and appreciated. The simple reverence of the story makes it especially adaptable to the Lenten season and few can hear it without being moved by the message of its words and music.

STREET FAIR COMMITTEE AND "SHOP MANAGERS" HARD AT WORK

Today, Friday, following another week of enthusiastic work organizing and perfecting plans for the "Street Fair," Town Hall grounds, May 11, the committee and all "shop managers" are meeting at the home of Mrs. John Kenerson on Chesterford road. Each group will report details of their "Shop" and learn from the committee special features, yet to be announced.

Those reporting "Shop" activities are:

Chinese Laundry (Grabs)—Miss Eleanore Dow.
Danish Kitchen (Bakery)—Mrs. T. Price Wilson
"Alice" Candy Shop—Mrs. Percy Bugbee
The Greenhouse—Mrs. Arthur Driscoll, Mrs. Loring Gleason, co-chairmen
Smoke Shop—Mrs. Stephen Neilley, Mrs. James Dwinell, co-chairmen
Sandwich Bar—Mrs. John Morley
Bean Supper—Mrs. Guy Howe
Children's Midway—Mrs. Samuel Cole, Mrs. Franklin Lane, co-chairmen
Gift Box—Miss Barbara Pratt, Mrs. Paul Goddu, co-chairmen
Apron Shelf—Mrs. Arthur Cameron, W. H N. A.
The Attic—Miss Eleanor Boyd
Island Tea—Mrs. William H. Smith
Knit Shop—Miss Barbara Watters

GERTRUDE EHRHART TO BE SOLOIST WITH CHORAL SOCIETY

Miss Gertrude Ehrhart, soprano, of Boston, is to be guest soloist with the Winchester Choral Society at the closing concert of its sixth season, to be held Tuesday evening, April 30, at 8 o'clock in the Town Hall.

There have been many requests by Choral Society patrons for Miss Ehrhart's return to Winchester since she appeared with the Society at its closing concert in 1933. At that time she charmed a large audience with her beautiful voice, musicianship and pleasing personality.

She has appeared as soloist with the Boston Symphony Orchestra and the Handel and Hayden Society, and is undoubtedly in the forefront of sopranos in New England. Besides her appearance with the Choral Society, Miss Ehrhart has appeared as soloist at the Unitarian Church and in recital at the Country Club, winning many admirers among local music lovers who will welcome the opportunity to hear her on April 30.

THE OWLS MET

The sign of the Owls being at the door of Mrs. Walter S. Wadsworth, Lawrence street Wednesday. This organization was started at the time of the Chelsea fire, their object being to assist the district nurses connected with the hospital. They have met all these years once a month still keeping on with this much needed work, completing 400 garments yearly. Luncheon was served to 32 members on tables bright with spring flowers.

A business meeting was held, Mrs. Edward Grant presiding. The guests were Mrs. Fred Avery, Mrs. Andrew Hunnewell, and Mrs. Arthur Speedie.

COMING EVENTS

April 12, Friday, 7:45 p. m. Regular meeting of Winchester Royal Arch. Masonic Apartments.

April 17, Wednesday, 7:45 p. m. Public Library. Better Homes Garden Club. Second lecture by Prof. Arnold M. Davis on, "The Outdoor Living Room." Men invited. Information Win. 0371.

April 19, Friday at 2:30 p. m. Regular meeting of the W. C. T. U. at the Home for the Aged, Mt. Vernon street.

April 25, Thursday. Annual dinner and ladies night of the Chamber of Commerce, the Rotary, and Lions Club.

April 26, Friday. Unitarian Men's Club, Wilson Room, 8 p. m. Prof. C. Frederick K. Moore of M. I. T. will speak on, "Time and Our Ways of Thinking."

April 26, Friday. Fortnightly Antiques Committee trip to Cambridge. Details later.

April 26, Friday, 8 p. m. "The Roundabout," a comedy by Priestley, will be presented by Parish Players, First Congregational Church. Tickets, Mrs. C. E. Ordway, Win. 0652-W, or Mrs. H. H. Norris, Win. 1884-J.

April 30, Tuesday. Concert by Winchester Choral Society in the Town Hall at 8 p. m.

May 1, Wednesday, 6:30 a. m., Methodist Church. May Breakfast.

NOTICE

Next Friday being Patriots' Day, the Star will be issued on Thursday. Advertisers and correspondents are urged to leave all copy at this office as early in the week as possible.

ANNUAL MEETING WINCHESTER HOSPITAL

The annual meeting of the members of the WINCHESTER HOSPITAL will be held in the Social Hall of the Crawford Memorial Methodist Episcopal Church, Winchester, Tuesday, April 23, 1935, at 7:15 P. M. to consider and take action upon the following:

(1) To determine the number of directors to serve for the ensuing year.

(2) The election of Directors, a President, a Vice President, a Secretary, a Treasurer, a Nominating Committee, and three Trustees.

(3) Reports of officers and committees.

(4) To amend Article XII, Section 3 of the by-laws by striking out the word "Twenty" and substituting therefor the word "Ten," so as to read: "Ten members shall constitute a quorum for the transaction of business at any meeting of the Corporation."

(5) Such other business as may properly come before the meeting.

By order of the Executive Committee,

RAYMOND S. WILKINS,
Secretary

DISTRICT NURSING ASSOCIATION

The annual meeting of the Winchester District Nursing Association will be held on Tuesday, April 16, at 2:30 p. m. in the Parish House of the First Congregational Church. Mr. Malcolm Nichols of the Family Welfare Society of Boston and the Public Welfare of Winchester is to be the speaker. He will talk on new alignments in social work. A very cordial invitation is given to all members of the Association. Coffee and sandwiches will be served.

LINCOLN SCHOOL POSTER AWARDS

Elsie Gilberti and Palmina Rigione bronze medals with blue ribbons as first prize winners in the poster contest held at the Lincoln School in connection with "Be Kind to Animals Week." Second prizes, medals with red ribbons were won by John Campbell and Sam DeBenedette. Honorable mention, with one year's subscription to "Our Dumb Animals," was awarded Gaspar Lentine, Mary Tibaudo, Andrew Buzzota and Ralph Chetfali.

CANTATA AT EPIPHANY CHURCH SUNDAY

On Palm Sunday afternoon at 5 o'clock in the Church of the Epiphany the vested choir, under the direction of Enos J. Held, organist and choirmaster, will present Maunder's beautiful Lenten Cantata, "Olivet to Calvary." The choir is to be augmented for the presentation and the soloists are to be J. Raymond Graham, tenor; and Enos J. Held, baritone. The public is cordially invited to attend.

MARRIAGE INTENTIONS

Marriage intentions have been filed with the Town Clerk by the following:

Henry Preston Royal of 345 Main street, Stoneham and Unity Pauline Mead of 32 Grove place.

Thomas Edward Callahan of 3 Highland street, Woburn and Rita McEnery of 40 Wildwood street.

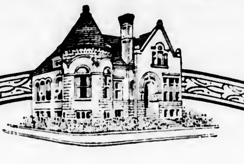

A Mutual Savings Bank for 64 Years

RESOURCES—$5,175,000.00

WINCHESTER SAVINGS BANK

26 MT. VERNON ST. WINCHESTER, MASS.

BUSINESS HOURS 8 A.M. TO 3 P.M. SATURDAYS 8 A.M. TO 12 M.

MUTUAL SAVINGS BANKS OF MASSACHUSETTS — STABILITY

INCORPORATED 1871

High School "Highlights" Column

Track Continuing Under "Bob" Friery

With the announcement that track would continue as a varsity sport here at Winchester High, practice was begun last week under the supervision of "Bob" Friery.

There was a large turnout led by Capt. Lyman Matthews, consisting of regulars, veterans, and many newcomers. The regulars consist of Captain "Lymie" Matthews, "Larry" Bairstow, J. Gerard Gaffney, all sprint men, and the nucleus of a fine relay team. "Pat" Gardner is a last year's second team man who should do well.

In the quarter mile, we have "Ewey" Bairstow and "Bob" Graham. These two men did well last year and should be fine performers next year.

The half-mile and mile runs lost a valuable performer in the graduation of "Jud" Cross, last year's captain. However, John Downs, Fred Croto, "Al" Mathews, and "Les" Gustin are out seeking to exemplify him.

There seems to be better material for the field events this season than there have been for several years. "Gerry" Gaffney, "Ken" Monroe, "Les" Gustin, and Ivor Olson are the prospective shotputters. "Bill" Cott and Roger Downs are veteran high-jumpers, while "Dave" Grosvenor is a likely-looker in this event. Dexter Derby, "Pat" Gardner and "Bill" Cott are out for the broadjump, being last year reserves and probably first team men this year.

At this early date, Coach Friery makes no statements, but we're sure that he'll produce a fine track team.

At the invitation of the Newton High School, Miss Loysen was one of the judges at a gymnastic meet over there last Saturday afternoon.

The announcement of the awards for the annual Poster Contest of the Massachusetts S. P. C. A. finds two Winchester High School students receiving honors. Ernest Thompson was awarded the bronze medal for second prize, while Jean Wilson received honorable mention and a year's subscription to "Our Dumb Animals."

Girls' Sport Schedule

An extensive and interesting sport schedule is planned for the girls' consisting of both class and varsity competition in baseball and tennis, with perhaps archery, as a new feature.

Monday afternoons, the freshmen and sophomores will practice for class baseball; Tuesdays will be reserved for the juniors and seniors. Tennis practice will continue throughout the week, more playing for pleasure, rather than from a sense of obligation.

Varsity tennis matches will be played on Wednesdays, mostly, and the outlook for Winchester is very promising. Varsity baseball games are planned for Thursdays; and when there is no game, all the classes will practice together.

On Fridays, the varsity baseball squad will practice and more tennis matches will be held.

To determine the class tennis teams, a series of elimination tournaments are drawn up. In this way, the best players will be discovered. The best six players will form the team to represent their class; and these play the other classes, to decide who wins the much-sought-after numerals. This schedule is planned in such a way that every girl who wishes a chance to be athletic has more than that, since there is the same opportunity for all.

GIRL SCOUT NOTES

On March 29, Troop 8, gave two one act plays at the Mystic School. Fourteen girls took part in the first play, "Three Wiser Women," and the entire troop took part in the second, "An International Pageant." During the intermission, Betty Jean England played a piano selection and Barbara Hughes with Lieutenant Dodd's accompanying played a violin selection. The proceeds will be used for two campships to Camp Four Winds. By vote of the troop members, the two fortunate scouts are Bernice Taber and Meredith Wagner.

The Bugle and Drum Corps will meet Monday, April 15 at 1 p. m. at the Unitarian Church. Come in uniform, with black shoes and stockings.

The Training and Personnel Committee held two meetings at the home of Mrs. Davis, Central green, on April 2 and 9, to interest possible new leaders. Mrs. Jan Friis explained the history of Girl Scouting, Troop organization and tenderfoot training. Those present were: Mmes. Collins, Godfrey, Pride, Kenneth Caldwell, Lowell Smith, Booth, Wheeler, Doub, Friis, Murray and Farnsworth.

The annual meeting of the Metropolitan Committee will be held at Cedar Hill on Tuesday, April 16, from 11 a. m. to 3 p. m. Edith T. Cabot, chairman of the New England Regional Committee will be the speaker. Mrs. Phelps and Mrs. Speedie will be our delegates. Luncheon will be served for 65c. Reservations should be made before April 15, through Mrs. Phelps. The meeting is open to anyone interested in Scouting.

The annual meeting of the Massachusetts Girl Scouts will be held at Cedar Hill on May 1. Mrs. Farnsworth and Mrs. Davis are our delegates.

RECENT BRIDE SHOWERED

Mrs. John F. Dempsey, whose husband, a widely known Winchester young man, is a lieutenant-detective in the State Police, was given a miscellaneous shower last week Thursday evening at the home of Lieutenant Dempsey's father, Mr. Patrick J. Dempsey, 907 Main street.

Mrs. Dempsey is the daughter of Mr. and Mrs. Edward J. Dunn of Roslindale, a graduate of Regis College in the class of 1933 and prominent socially. She was the recipient of many attractive gifts, for which she graciously expressed her thanks. Talented guests offered an excellent entertainment, and a buffet luncheon was served by a caterer.

The marriage of Lieutenant and Mrs. Dempsey was recently announced. They are making their home in Brookline.

A VARIETY OF FLOWERS AT ALL TIMES

It will be quickly recognized that Cummings the Florist greenhouses have a leading floral shop in this section. They fully understand the floriculture business from every angle. If one is entertaining and wants something artful and unusually clever to surprise the guests, one has but to make the request. For funerals, their designs assure that this final tribute has been most fitting and proper. They have at all times a variety of flowers of unusual size and beauty grown in their own greenhouses from the best stock available. Their prices are always reasonable, due to their large and extensive business.

Few shops anywhere are better able to display the beautiful and varied assortment that is to be found there.

The success of this concern of J. W. Cummings and S. R. Cummings comes from the sum total of satisfaction on the part of the customer.

Police Chief William H. Rogers and Sergt. Thomas F. Cassidy, in a shining new Chevrolet, provided by the Winchester Square Chevrolet, led the parade of the General Motors cars through Winchester Monday from the Medford to the Woburn line.

MISS HELEN STINSON NEW ASSISTANT TOWN CLERK

Miss Helen E. Stinson has been appointed assistant Town Clerk in the office of her sister, Town Clerk Mabel W. Stinson, her appointment dating from April 5.

Miss Stinson's appointment was a logical one, she having had considerable experience with the work of the Town Clerk's office in which she has served as an extra clerk during rush periods for the past two years.

Until this year funds were not available for a regular assistant in the Town Clerk's office and Miss Mabel Stinson has been without such assistance since Miss Mary H. French was moved upstairs to the Selectmen's office. Aside from the amount of work handled by the Town Clerk this created a bad situation since in the event of her enforced absence, it is necessary to have some one in her office acquainted with the duties of her position.

Funds for regular clerical assistance were provided at the annual town meeting this year. The appointment of Miss Helen Stinson will prove generally popular, especially with those who have occasion to transact business at the Town Clerk's office.

GEORGE WASHINGTON-HIGHLAND MOTHERS' ASSOCIATION

Tuesday evening, April 9, the Mothers' Association of the George Washington-Highland Schools held Dads' Night in the George Washington School. It was a dreadful night of wind, rain and sleet, but the school, brilliantly lighted, made a warm welcome to the goodly number of fathers and mothers who ventured out and it was well worth the venture. From 7:30 to 8 o'clock, coffee was served in the kindergarten room, where parents and teachers mingled with good cheer.

Then adjournment to the assembly hall, where Mrs. Kenneth T. Caldwell, president of the Association, cordially welcomed the guests and introduced Miss Edna Hatch, who in turn extended her greeting and appreciation at seeing so many parents.

Mrs. Helena Studzinska Sibley, accompanied by Mrs. Leon Sargent, played in her usual gracious manner a group of three pieces: Bolero, Burleigh; Rondina, Beethoven; Kreisler; from the Canebrake, Gardner. Mr. Quinn was to have said a few words but on account of illness was unable to be present.

Mrs. Caldwell then introduced the speaker of the evening, Mr. Clinton E. Farnham. He took for his subject "The Privilege of Being a Parent." He made us feel that it is indeed a privilege to be a parent. He stressed the idea that we owe our children everything we have to give them. That before the child goes to school the pattern of his mind is set. It is the duty of parents to become affiliated with a church so that the child may have a religious training. It is a stabilizing of emotions and a very present help in time of need. Mr. Farnham ended with a beautiful quotation from Angelo Patri.

At the close of the meeting the parents were invited to visit the class rooms. Each teacher was in her respective room. The work of every child was on display. Parents showed great enthusiasm, well backed by the teachers. Much credit is due Mrs. Caldwell.

The hostesses: Mrs. Leon Sargent, Mrs. Glen Browning, Mrs. George Elwell, Mrs. Wanska, Mrs. Arnold Whittaker, Mrs. Harry Goodwin, Mrs. Albert Huckins, Mrs. William Harris, Mrs. Leo Blaisdell, Mrs. Albert Thompson, Mrs. Floyd Clement, Mrs. Harold Bostwick, Mrs. Newton, Mrs. Esther Hall, Mrs. John Wills, Mrs. Earl Doub, Mrs. Ruth Hilton and Mrs. Homer Davidson had charge of the coffee. The pourers were Mrs. Francis Thomas and Mrs. Harold Rath. Those serving were Mrs. Carl Zimmerman, Mrs. Roland Carter, Mrs. Stanley Barnes, Mrs. Brooks Jakeman, Mrs. Robert Beyer, Mrs. Arthur Wheeler, Ms. Joseph Paradis, Mrs. Ralph Muehlig, Mrs. Irving Dingwell, Mrs. Clarence Newton.

WINCHESTER MOTHERS' ASSOCIATION NOTES

The Winchester Mothers' Association asks that applications for this year's scholarship awards shall be given to Mr. Grindle by May 1. The requirements are as follows:

The Scholarship Fund Committee shall choose the best candidate or candidates among the applicants for scholarships according to the following regulations:

1. Students must apply for scholarship.
2. Applicant must have attended for at least one year of the Winchester Elementary schools and must receive a Winchester High School diploma.
3. The award shall be used for education of a grade definitely beyond high school work.
4. The decision, after discussion with the Superintendent of Schools and the Principal of the High School shall be made by the Winchester Mothers' Association Fund Committee.
5. The award shall be based on the following points;
   (a) Scholarship
   (b) School Citizenship
   (c) Financial Need

NEWSY PARAGRAPHS

Dunbar Carpenter, Jr., of this town was a member of the Harvard Ski team participating in the recent Olympic try-outs at Tuckerman's Ravine in the White Mountains. The Winchester boy was one of those who went over the sheer head-wall of the Ravine and was good enough to place 11th among all the competitors.

Winchester experienced a real touch of winter Wednesday when a driving snowstorm made the out-of-doors extremely unpleasant during most of the day. The snow followed a driving rainstorm which continued from early Tuesday morning into the late evening when the rain turned to snow.

WINCHESTER MAN ADVANCED AT M. I. T.

Among the faculty promotions announced last week-end by Dr. Karl T. Compton, president of Massachusetts Institute of Technology, was that of Prof. Frederick H. Norton of this town to the post of associate professor in the field of ceramics.

Prof. Leonard M. Passano who formerly lived on Bacon street in this town and who has been associated with the faculty at M. I. T. since 1892, was advanced to a full professor, from associate professor, a rank he had held since 1913.

Oil-Burning Hot Water Heaters

Just the thing for summer homes and camps.
THE CHEAPEST HOT WATER SOURCE AVAILABLE
Fits your present copper coil.
RANGE BURNERS—CIRCULATING HEATERS
FRIGIDAIRE '35—EASY WASHERS

KELLEY & CALLAHAN, Inc.
18 THOMPSON STREET — WINCHESTER 2300

Winchester Window Cleaning Co.
(ALSO HOME WINDOW CLEANING CO.)

Storm Windows Removed—Screens Oil Cleaned and Put on—Floors Cleaned, Waxed and Machine Polished, 95c a Room—Also Paint Washed and Cellars Cleaned.

ROLAND ROBBINS
55 ORCHARD STREET, CAMBRIDGE — KIRKLAND 5358

STAMP COLLECTORS!!!
STAMP ALBUMS - - - STAMP HINGES
Stamps 1c each and up

WILSON THE STATIONER
The Star Office
mh22-ap5

Specials This Week at RANDALL'S
CANDY

Bangor Toffee .... 49c lb.
Fireside Chocolates (regular price 60c) .... 49c lb.
Our Famous Pop Corn Crisp .... 29c lb.

WE ARE READY FOR YOUR EASTER PARTY
Eggs, Bunnies, Ducks, Chickens, Chocolate Novelties
All Sizes and Prices Awaits Your Selection

ICE CREAM
Butterscotch — Fresh Strawberry
Fresh Pineapple — Maple Walnut
Fresh Strawberry Sherbet

Individual Chickens, Roosters, Rabbits, Ducks with Spun Sugar for Easter
DELIVERIES TWICE DAILY
HOT SPECIAL EVERY DAY IN OUR LUNCHEONETTE DEPT.
CATERING FOR SELECT PARTIES OUR SPECIALTY
FINEST FOODS CAREFULLY PREPARED
Telephone Winchester 0515

SURE I'M GOING

NOW OPEN
GOODWINS CLAM SHOP
Located on Route 128, on road between Lynnfield and Lynn, just off the Newburyport Turnpike.
LYNNFIELD

SPRING CLEANING
Chamois, Sponges and Polishes
TIRES and TUBES

OSCAR HEDTLER
26 Church Street, Winchester — Tel. 1208
o12-tf

Cummings The Florist
J. W. CUMINGS — S. R. CUMINGS
"Johnnie Gets Em"
CAMBRIDGE ROAD — TEL. 1697 — WOBURN, MASS.

Our Easter Price List

EASTER LILIES .... 20c bud
ROSE BUSHES .... $1.00 and up
DARWIN TULIPS .... $1.00 and up
HYDRANGEAS .... $1.00 and up
GERANIUMS .... 25c to $.100
GENISTAS $1.00
MIXED BOUQUETS .... $1.00 and upward

A Visit to Our Greenhouses Will Convince You
Our Motto—We Aim to Please

Kelley & Hawes Co.
FUNERAL DIRECTORS AND EMBALMERS
Lady Assistants

SERVICE AVAILABLE ANYWHERE IN NEW ENGLAND.
MODERN EQUIPMENT. COMPLETELY EQUIPPED FUNERAL HOME AND CHAPEL.

Phones Winchester 0035, 0174, 0106
my4-tf

Eversharp Pencils
Fountain Pens and Desk Sets
Blotters
Notebooks
School Supplies
WILSON THE STATIONER
THE STAR OFFICE

YOU CAN HUG YOURSELF WITH PLEASURE . . . after a FELLS PLUMBING & HEATING CO. shower bath is installed. Invigorating, healthful and inexpensive to enjoy . . . a quick shower morning and night. A daily shower is a health habit . . . get into one today. 'Phone Win. 0903 for prices.

Fells Plumbing & Heating Co.
WINCHESTER 0903

VOTE "NO" ON MOVIES

Keep Winchester the Best Town in the State

Winchester is a clean town. It has thrived and grown through the years--BECAUSE its citizens have kept it clean, and have planned ahead; have given time and money to keep it so; have erected fine schools, playgrounds and recreational places.

AND NO MOVIES HAS BEEN NO HARDSHIP

Shall we now alter this plan? Shall we wreck our civic center, with its fine buildings --Schools, Church, War Memorial, Manchester Field--and turn it into a movie park? Will it be of any benefit to us? Will it help our schools, churches and recreational endeavors?

MOVIES ARE A BACKWARD STEP

Reasons Why We Should Not Have Movies in Winchester--

ADDITIONAL EXPENSE TO TOWN. At this time with everyone facing increased taxation, it is unwise to add additional expense necessary for policing, etc. This is an important and expensive item.

CHILDREN AND MOVIES. We are well aware that children now go out of town to movies, but parents are not subjected to the constant pressure on the part of their children to be allowed to attend every movie that comes along, as they would be if there were a movie theater in town.

BLOCK BOOKING. Under block booking as it stands today, Winchester will not be able to select its own movies. It will get what the producer gives it, statement to the contrary notwithstanding.

SUNDAY MOVIES. Sunday movies will come. Sunday movies are necessary to the financial success of the theater. Do not be deceived about this. Ask your Arlington friends.

THE TRADE FALLACY. Movies will not bring trade. The movie house will have its own spa for the sale of candy, drinks and ice cream. Other trade will not be affected.

FINANCIAL SUCCESS. The financial success of movies in Winchester has been questioned. It is reported that large houses in surrounding places have been obliged to drop from second to third run pictures. No matter what the future holds for a Winchester movie house, the Town will always have it—good, bad or worse.

CIVIC CENTER. Winchester has spent thousands of dollars developing a beautiful civic center. An unsightly movie house in its midst will undo all that has been accomplished through years of effort.

MOVIES ATTRACT UNDESIRABLES. Winchester holds an enviable reputation for freedom from crime. Movies will not help to maintain this record.

GRADE CROSSING A FEATURE. Winchester's grade crossing will undoubtedly be removed. It is a mistake to add a large building like a movie house without knowledge of what will be done with the crossing. Damages will be a large factor in the crossing elimination.

WILL UNDO OUT-DOOR RECREATIONAL FEATURES. Winchester has spent large sums on playgrounds, tennis courts, swimming pools, baseball diamonds. Do you want your children sitting at a movie—or out in the open enjoying healthy sport? Movies will undo all of this affecting planning for our young people.

EVENING ENTERTAINMENT WILL STOP. Winchester churches and societies provide abundant evening entertainment. Theatricals, socials and entertainments of a healthful nature are more abundant here than in any surrounding place. A movie theater will stop this.

WINCHESTER SUFFERS NO HARDSHIP. With movie theaters on every side, some showing pictures much better than Winchester could possibly expect; all within the same average distance of a center movie house, Winchester people can see all the movies they want. The town suffers no hardship without movies in its center.

MOVIES IN WINCHESTER ARE A FINANCIAL "FLYER" FOR SPECULATION. Do not be deceived. The promoter of movies in Winchester is out to make some money for himself. Whether he turns the theater over to someone else a year after it is built or not, he expects to make his profit. "After that, What?"

ALWAYS DENIED BY TOWN. Winchester has always voted against moving pictures. Never has a favorable, or near-favorable vote been recorded during the 14 years (since 1921) when the first ballot vote was held. The last vote in March was 130 against to 48 for movies. Notwithstanding these repeated expressions of rejection by the Town, movie promoters have constantly forced the project upon Winchester.

The following citizens, interested in the welfare of Winchester, who have given of their time and ability in making it the town it is, oppose the erection of a moving picture house here:

William H. Rogers, Chief of Police
James J. Quinn, Supt. of Schools
Pauline P. Hall, Pres., Mystic School Parent-Teacher Association
Anna M. Swanson, Pres., Junior High School Par.-Teach. Assoc.
Lucy W. Joy., Pres., Wyman School Mothers' Association
Howard J. Chidley, Pastor Congregational Church
Anna M. Dunning, Pres., Ladies' Aid Society, Methodist Church
Esther S. Caldwell, Pres., Wash.-Highland Parent-Teacher Assoc.
Charles F. Dutch, Pres., Unitarian Men's Club
Dwight W. Hadley, Rector of the Church of the Epiphany
George Hale Reed, Pastor Winchester Unitarian Church
Nora A. Ambrose, Regent, Branch Catholic Women's Guild
Lorence M. Woodside, Pres., Winc'ter Better Homes Garden Club
William L. Parsons, Chairman, Town Planning Board
George T. Davidson, Chairman, Park Department
Frances T. Conlon, Pres., Winchester Mothers' Association
Mrs. Judson Cross, Pres., College Club of Winchester
Mrs. Martha T. Mason, Editor, Parent-Teacher Magazine
Mrs. Norman Mitchell, Pres., Baptist Women's League

—Political Advertisement

KENNETH S. HALL, 12 Winslow Road, Winchester

Easter and Flowers are Inseperable

IN MAKING your purchases this Easter be sure that you buy Plants and Flowers that have been properly grown and taken care of, to insure you of the utmost in lasting qualities and beauty. It is well to remember that the best is cheapest in the long run. All our stock is of the choicest quality that money and a life time of experience can produce. Our unqualified guarantee of entire satisfaction goes with every purchase. We offer for your approval

POTTED EASTER LILIES TULIPS JONQUILS HYACINTHS
CALCEOLARIAS HYDRANGEAS (both blue and pink)
ROSE BUSHES PELARGONIUMS AZALEAS GENESTAS

and a complete variety of Cut Flowers, at prices in keeping with the times, together with friendly dependable service.

We advise making your selection early to avoid being disappointed.

FOR THE BEST IN FLOWERS—BUY THEM WHERE THEY ARE GROWN

Open Weekday Evenings Until 9 Until Easter

Winchester Conservatories, Inc.

MAIN STORE AND GREENHOUSES
186 Cambridge Street
Phone Win. 1702

BRANCH STORE
4 Mt. Vernon Street
Phone Win. 1894

WE TELEGRAPH FLOWERS

ap12-2t

AFTER STOCK-TAKING SALE

Substantial savings from list prices of our regular merchandise. Children's books and many other items marked down.

SPECIAL SALE—Saturday, Monday, Tuesday

Delicious Florida Oranges and Grapefruit From Our Own Groves

THE NUTSHELL STUDIO

16 Thompson Street Winchester

HIGH SCHOOL BASEBALL

Winchester High School's baseball aspirants will be busy during vacation next week in preparation for their regular scheduled games which commence after the recess.

Saturday morning the first squad will meet Wakefield High in a practice game on Manchester Field and Monday morning the same teams will play a return engagement at Wakefield. Some time during next week the high school will play a practice game with "Joe" McKee's All Stars and this latter contest should test the youngsters' batting eyes, since "Joe" and "Robbie" Robinson will toe the mound for the Stars.

Coach Mansfield is working on a plan for intra-mural baseball at high school this spring in an effort to keep all the boys in his huge squad busy with the game. If things work out as he hopes, the intra-mural group will play about three games a week, leaving him with more time to devote to the development of the varsity group.

GUILD OF THE INFANT SAVIOUR

The regular meeting of the Guild was held on Tuesday afternoon at Lyceum Hall at 2:30. In the absence of the president, Mrs. Margaret T. Hintlian, who is confined to her home on account of illness, the vice-president, Mrs. Mary Sexton conducted the meeting. The hostesses for the afternoon were Mrs. William Murray, Mrs. G. P. McGoldrick, Mrs. Charles J. Harrold, Mrs. O. J. Logue and Mrs. Peter Norton.

Lecture

The fourth lecture sponsored by the Guild will be held on April 26 at the home of Mrs. Thos. Riley, 51 Eaton avenue, Woburn. The speaker will be Mrs. Claire Dawes of Winchester whose subject will be, "Mexico." This will be an afternoon lecture and tea will be served. Mrs. James Haley, chairman of transportation, will see that all members desiring to attend will be given transportation.

Glee Club

Miss Lucia McKenzie of 65 Hemingway street was hostess to the Glee Club on Thursday evening.

Communion Breakfast

The annual communion breakfast will be held on Sunday, May 5. Mrs. Mary E. Sexton is chairman in charge of arrangements, assisted by Mrs. Claire E. Dawes, Mrs. Helen J. Logue and Mrs. Rose M. Mulcahy.

VACATION TENNIS TOURNAMENT AT PALMER STREET

The annual vacation tennis tournament for high school pupils gets underway on the Palmer street courts next Tuesday morning at 8:30 when the opening rounds in girls' and boys' singles will be played. As usual, Rev. William S. Packer of the Park Board will supervise the tourney.

With several strong players of former years out of competition, particularly on the girls' side, the tournament should prove especially interesting this spring in providing the first real line on the likely makeup of the high school clubs for 1935.

BOWLING

By taking four points from St. Mary's the K. of C. clinched the league championship for the second successive year.

The Legion, leaders up to this evening lost four points to the Town Team.

Final Standing

	Won	Lost
K. of C.	89	23
Legion	86	26

This breath-taking finish ended the most successful season in recent years in the Community League and plans are underway for a monster banquet for the entire league.

Following are the results of Wednesday's league matches:

K. of C. vs St. Mary's

K. of C.				
Davis	111	106	109	326
McAdams	88	104	91	283
Vallely	105	94	90	289
Shaughnessey	86	91	116	293
Mawn	95	110	107	312
	485	505	513	1503

ST. MARY'S				
J. Reardon	90	86	79	255
McAdams	101	112	93	306
McCormick	95	104	91	290
E. Reardon	88	93	117	298
Kenton	96	93	85	274
	470	488	465	1423

Town Team vs Legion

TOWN TEAM				
Purrington	84	97	98	279
Edwards	79	131	84	294
Osborn	112	81	103	296
Symmes	97	92	92	281
Pik	85	82	90	257
	457	483	467	1407

LEGION				
Nelson	107	98	107	312
Blackham	80	104	79	263
Geddis	82	95	81	258
Rogers	94	80	81	255
Johnston	84	99	89	273
	417	476	437	1361

Sons of Italy vs Elks

ELKS				
Donaghey	73	87	80	240
Farrell	82	67	74	223
Bruno	83	99	108	290
Lynch	88	84	79	251
Farrar	74	89	81	251
	400	426	432	1258

SONS OF ITALY				
Tafuri	79	83	79	241
Doherty	79	93	87	259
Dover	85	83	75	233
Shields	70	99	85	264
Jaccobellis	82	81	85	248
	395	439	411	1215

Fells Plumbing vs Atlantic Gelatine

ATLANTIC GELATINE				
Arlvino	87	72	83	242
Johnson	76	78	92	246
J. Matson	112	74	86	292
N. Matson	94	81	91	269
Powers	82	115	95	292
	451	440	450	1341

FELLS PLUMBING				
Sullivan	83	88	81	255
Callahan	95	91	82	268
Bratt	86	112	93	291
Doherty	81	73	73	227
O'Connell	99	108	89	296
	444	472	421	1337

WEEK-END FIRES

Another busy week-end for the firemen commenced at 12:30 last Friday afternoon, when burning grass set fire to a barn on the LaFleur property at 278 Washington street. At 4:55 that afternoon there was a grass fire in the rear of the store house at Beggs & Cobbs tannery. A chimney fire called the department to the residence of Mr. Samuel Symmes on Sanborn street at 5:29.

Saturday's first fire was reported by Mr. John B. Wills of Wolcott terrace, who discovered a blaze in the fells behind his home. At 10:19 Saturday morning, Box 571 came in for a grass fire on Westland avenue.

At 11:25 the Central Station received a call from a Woburn woman who reported that the section in the vicinity of Pine street in that city was "burning up" and that the Woburn apparatus was all out answering alarms. Chief DeCourcey sent Winchester's Engine 3 to Woburn and also notified Stoneham which sent in a piece of apparatus. Upon arrival the men found that a pile of lumber was burning near a barn.

There was a grass fire near the Bradford residence on Cambridge street at 12:58, and at 1:30, a brush fire near the residence of Mr. W. J. Roop on Dartmouth street. At the same hour a brush fire was also reported at the Robinson estate on Cambridge street.

At 3:02 Saturday afternoon there was a brush fire in Fellsdale close and at 4:09 a brush fire was reported by Patrolman Henry P. Dempsey of the Police Department on Highland view avenue. At 6:23 the Department was called to put out a fire in the woods near Irwin's on Hutchinson road.

Sunday passed quietly but at 7:03 in the evening there was a call from the Edison Light plant on Pond street, reporting an automobile on fire. The machine was the property of a Woburn man, and the fire was found to be out when the apparatus arrived. A piece from the Woburn Department answered the alarm with Winchester.

Two alarms came in simultaneously on Monday about 11 o'clock in the forenoon, a fire being reported in the woods at the rear of the Cox farm on Ridge street and another blaze being discovered on the town dump. The rain of Tuesday and Wednesday's snow put an end to the department's activities for a time.

MR. KELLEY HONORED

Mr. Daniel Kelley of Dix street, president of the local undertaking and expressing firm of Kelley & Hawes, was honored by Hugh de Payens Commandery of Melrose Wednesday evening when he was awarded the Grand Commandery's Thomas Smith Webb medal for long service.

This award, established last year, is given Knights who have been Comandery members in good standing for 40 years or more, and it is considered in Masonic circles a distinct honor to be eligible for the medal. Mr. Kelley's membership is well beyond the 40 year mark and in all his years in Hugh de Payens he has never missed an inspection, a truly remarkable record.

The medal was presented to the Winchester man in open conclave. It is of bronze, of simple yet handsome design, showing the head of Thomas Webb Smith, first Grand Commander of the order, in bas-relief superimposed on a cross. On a bronze bar above a black and white silk ribbon are the words, "Long Service."

LINCOLN SCHOOL NOTES

Humane Day Program

Flag Salute
Song—America the Beautiful
Recitation and Poem Joseph Talone, Grade 6
What Humane Day Means
Kindly Things We Can Do
An Acrostic—"Be Kind" ... Grades 3 and 4
Poem "Wild Heart" Rose Gaudioso, Grade 6
Story—"Bob" .. Adelaide Lindsey, Grade 5
Song "Old Dog Tray" .... Grade 6
Play "The B. K. T. A." Club .... Grade 4
Story—"Grayfriars' Bobby"
Lucille Mantini, Grade 6
Song—Star Spangled Banner .... School

A meeting of the Lincoln School Chapter of the Junior Red Cross was recently held in the assembly hall of the school.

Room captains gave very good reports of Junior Red Cross activities, some of which were:

1. Helping aged people.
2. Sending greeting cards to hospital patients.
3. Acts of kindness to animals.
4. Willingness to help others.
5. Caring for school and home property.
6. Trying to observe Health Rules
7. Letters of thanks to a Winchester business man for a kindness shown.
8. Helping younger children with school work.
9. Making birthday cards for classmates.

Plans are being made by the Lincoln School teachers to entertain members of the Teacher's Club at a bridge party on April 25.

The Winchester Star

THEODORE P. WILSON, Editor and Publisher: WINCHESTER, MASS.

SINGLE COPIES, SEVEN CENTS
Left at Your Residence for One Year
The Winchester Star, $2.50 in Advance

News Items, Lodge Meetings, Society Events, Personals, etc., sent to this office will be welcomed by the Editor

Entered at the postoffice at Winchester, Massachusetts, as second-class matter.

TELEPHONE NUMBER 0029

Until the question of the legality of a movie referendum was brought up, that unopposed vote against the widening of Main street appeared about the most uninteresting article in our town meeting warrant. Even now, with all these people who were dissatisfied, and who have called for a referendum, it seems dropped into the pit of oblivion. As a conveyor of a movie referendum, it seems to have served its purpose. In case you do not know anything about this article, it called for the widening of the east side of Main street at Everell road, and it was defeated without debate.

Mr. Somerby, whose 35th anniversary in the theatrical business was celebrated Monday evening at the Copley Plaza, has many friends in Winchester. Among them is a little lady, whose cup of happiness overflowed on Monday evening. She is Mrs. Julia E. Somerby, mother of the popular theatre official, who resides with her daughter, Jennie, at 270 Washington street. Mrs. Somerby has been a resident of Winchester for nearly 15 years and is the widow of the late Rufus Choate Somerby.

NO MOVIE LETTERS

The Star is publishing no movie letters this week. This paper feels that it has given the question sufficient publicity to allow Winchester voters proper ground to form their opinion in casting their vote for or against them next Tuesday. At this time of writing, two letters have been received, and as both are from previous correspondents, the Star feels that they will not consider it amiss if their communications are omitted.

COLLISION A REMOTE POSSIBILITY

To the Editor of the Star:

As a resident of Everell road and one who has driven continually through Symmes Corner for five years, I feel qualified to express an opinion in regard to the proposed change there. In common with many of the residents of this section, I feel that the present traffic circle adequately takes care of the former dangerous situation at Symmes Corner. It is now impossible to make a turn in any direction crossing traffic, without such a diminishing of speed that a collision is a very remote possibility. The proposed change would straighten the corner so that its chief result would be an invitation to increase speed with subsequent danger. Although the amount of money involved is small, it nevertheless seems unwise to add to the town expenses in any such unnecessary way. I earnestly urge voters who live out of the Symmes Corner district to inform themselves on the situation there and to vote "No" on the proposed change.

Ethel R. Wyman,
(Mrs. Richard W.)

MOTHERS AND FATHERS

Dear Winchester Residents:

Would you help me in making easier the lives of a little girl and boy? Here is the story.

The family is a Winchester one, the father is working for the town three days a week and the mother has had a mental breakdown causing her removal to a hospital. Last week they were turned out of their house and their furniture put in a warehouse after being piled in the street for nine hours which, while one of the most pathetic sights I have ever seen, was perhaps according to law.

Through no fault of their own, these two children have been through three years of mental anguish, taunted by their school companions because of the actions of their sick mother and for the same reason shunned by the children in the neighborhood. This cause having been remedied, I am trying to place these two youngsters on a footing with their companions by providing them with the means of recreation our children have in the way of a baseball mitt, doll's carriage, second-hand bicycle, etc. Right now, is, perhaps, the turning point in their lives and if the boy can be provided with the things he longs for and be able to take his place alongside his companions and be one of them, he will turn out a splendid boy. I realize many boys have to go without, but not many boys have to go through what this child has.

Perhaps someone has a bicycle which could be fixed up at small expense, if so will you please get in touch with me? If you have not, will you contribute a small amount to purchase one? Dr. Chidley, with his usual generosity, at once provided a new outfit for the children and imagine, one of our sheriffs—a supposedly hard-hearted sheriff—gave me $1 and said "get something for the little girl. Mrs. Toye."

The Welfare will look after their board and room, but remembering the youngsters are now motherless, will you mothers not look around the house and see if your children can spare them something?

Thank you.

Sincerely,
Mrs. K. B. Toye,
10 Bonad road,
Winchester, Mass.
Winchester 1855-W

CONSIDERATION BY OFFICERS

To the Editor of the Star:

Last week Sergeant Cassidy and Officer Dempsey of the Winchester Police Department gave a splendid example of consideration toward the mentally ill when called upon to perform a very unpleasant duty.

A Winchester family was put out upon the street with no place to go and nothing to eat, which is enough to upset a well person, and only the tact of these two men prevented an unseemingly disturbance. With their co-operation and that of Mrs. Wilson of the Welfare Board, homes were found for the father and two children and to such an extent had these men won the mother's confidence that she went off quietly to the hospital with them.

Believing the situation was particularly well handled and having been in touch with the family all day, I think their day's work should receive recognition.

Sincerely,
Gladys N. Toye
Mrs. K. B. Toye

DRY COLORADO ACRES WILL RECEIVE WATER VIA NEW MOUNTAIN-PIERCING TUNNEL

Engineers have bored a four-mile tunnel through the Colorado Rockies to deliver water from the western slope of the mountains to the thirsty Colorado plains below the eastern slope. The bore pierces the Continental Divide near Independence Pass.

When Colorado turned her attention from mining to agriculture, she found herself severely handicapped by an inadequate water supply, says a bulletin from the Washington, D. C. headquarters of the National Geographic Society. In the eastern portion of the state were fertile plains but little water; in the west, an abundance of water but less land suitable for irrigation. Rainfall on the plains averages 12 inches a year, and even then most of it falls in a few summer cloudbursts that do more damage than good. Four great rivers rise in Colorado's mountains—the Colorado, Rio Grande, Arkansas, and Platte. At present almost all of the state's unused water escapes through the Colorado basin.

Pioneers of West Avoided Colorado Rockies

Thus the mountains are a barrier to the farmer in eastern Colorado as, three quarters of a century ago they were a barrier to the pioneers. For many years westward travel avoided Colorado. The Oregon Trail passed to the north and the Santa Fe Trail to the south. Then the lure of gold and furs brought trappers and prospectors, and the conquest of the Colorado Rockies was begun. Now railroads and highways cross the Divide in a dozen places. Independence Pass, just north of the recently completed tunnel, has an elevation of 12,095 feet, and is the site of the highest transcontinental automobile highway in North America.

Buried 2800 feet below the summit of Star Mountain, the tunnel is 10,500 feet above sea level. On the west slope of the Rockies a canal collects water from small creeks that have previously fed the Roaring Fork of the Colorado River. When early in May the gates of the new tunnel are opened, this water, originally destined for the Pacific, will start on a 225-mile journey eastward. From the tunnel it will empty into Lake Creek, and flow down through a narrow, wooded canyon to Twin Lakes reservoir. Twin Lakes fills a small valley carved out by glacial ice. Above it rises Mount Elbert, Colorado's highest peak.

Below the reservoir the water will be carried by the Arkansas River. Through Wild Horse Canyon it will flow, under the shadow of the college peaks—Harvard, Yale and Princeton—past the industrial town of Salida, down into the cool depths of the Royal Gorge, and out onto the dry plains east of Pueblo. There it will turn the arid land of Crowley County into fields of alfalfa, sugar beets, corn, cantaloupes, and grain.

Geography and climate have combined to make this engineering project a difficult one. Working at an altitude of nearly two miles a man can do only 60 per cent as much work as he can at sea level. Transportation also made the construction of the tunnel very difficult. Only four miles of tunnel separate the camps at east and west portals, but when deep drifts block the mountain passes, it is a 200-mile trip by road from one camp to the other.

The region is one of the wildest in the Rockies. From the top of Independence Pass a sea of bare, jagged peaks reaches in a circle to the horizon. Stunted evergreens mark the straggling timberline across their slopes. Lower down are dark forests of spruce and fir, lightened with patches of aspens, whose leaves turn to clear gold under autumn frosts. Even the names on the map have a pioneer ring—Deadman Gulch, Grizzly Peak, Frying Pan Creek, Lost Man Creek, Roaring Fork, and Petroleum Lake.

The romance of gold and silver clings to mountain and stream in this region. Narrow trails zigzag up rocky slopes to old cabins and deserted shafts. Prospectors still hope to make a lucky strike. Last summer there was evidence of renewed activity about the old camp of Independence, abandoned 30 years ago. Aspen on the west slope, and Leadville on the east, were both animated camps in the eighties. Leadville, in fact, was once the second city of Colorado. Discovery of silver-bearing lead in the upper valley of the Arkansas changed Leadville from a log cabin settlement to a city of 30,000. When silver slumped the city dwindled to a town, but mining operations have never ceased. Zinc, gold, copper, lead, and silver are being produced there today.

BOWEN TUFTS

(Continued from page 1)

lar among members of the Country Club.

In 1929 he purchased from The Country Club at Brookline a number of curling stones which he presented to the Winchester Club to start the sport here. During the past winter he curled as skip of one of the local club teams, was a member of the club skips' committee and was engaged with Robert F. Guild in perfecting plans which it is hoped will provide facilities for indoor curling here.

The club, in recognition of his efforts to promote curling, presented Mr. Tufts several years ago with two fine imported stones which were purchased in Scotland especially for him.

Although a member of many clubs and organizations, his active club life in recent years was confined to the Winchester Country Club, South Shore Country Club, University Club, Hingham Yacht Club, Calumet Club, Business Men's Art Club and Exchange Club. He was a Mason, a member of Mystic Valley Lodge of this town and of Winchester Royal Arch Chapter.

Besides his interest in adult sports he was especially enthusiastic over the boating and sailing activities of the children near his summer home at Hull and Point Allerton.

Bowen Tufts was a patron of the arts. During the past two years he had taken up the study of art seriously and had devoted many of his evenings, early mornings and Sundays to perfecting his work in water-colors. He was an active member of the Winchester Art Association, organizing an art class for children at his home and another for older art enthusiasts. Recently he gave a one man exhibition of some 30 of his paintings at Tufts College, critics speaking highly of the progress shown during the short time he had been studying. His instructor, Stuart Bruce of Cambridge was one of his closest friends.

Mr. Tufts was a great lover of music. He was actively interested in the Winchester Choral Society, of which he was an associate member from its inception, serving often as usher at its concerts and assisting its officers with counsel in matters of organization and finance.

On Sept. 24, 1907, he married Octavia E. Williams of Chicago, whom he met at an assembly at the old West Medford Armory. Mrs. Tufts was spending a vacation from Smith College in Boston, visiting her two brothers who were attending Harvard.

Despite his business and other activities, through all the press of financial cares and responsibilities, Mr. Tufts' one thought during his entire life was for his wife and their children. The welfare and happiness of his family was paramount. He was an especially fine type of citizen in the community, was held in high esteem by all with whom he came in contact and genuinely beloved by those who knew him well.

Surviving, besides his wife and mother, are two daughters, Mary Octavia: an instructor at St. Margaret's School in Waterbury, Conn.; and Jeanne Elizabeth, of Winchester; two sons, Bowen C., a senior at Yale; and David Albert, a sophomore at Harvard; also three sisters, Mrs. George Perry of Weymouth, Mrs. Paul Fiske of New York City and Miss Elsie Tufts who makes her home with her mother in West Medford.

Private funeral services were held at the late residence Wednesday afternoon with Rev. Dwight W. Hadley, rector of the Church of the Epiphany officiating, assisted by Rev. Louis C. Dethlefs of Medford.

The Church of the Epiphany was taxed to its capacity at the public services which followed those at the home and at which Rev. Mr. Hadley and Rev. Mr Dethlefs were assisted by Rev. William S. Packer of this town. Organ music was played by the church organist and choirmaster, Enos J. Held. The masses of beautiful flowers bore eloquent testimony to the esteem in which the deceased was held by his associates and friends. The commital service was private and was held at Munroe Cemetery in Lexington where the interment was made.

Active pallbearers at the funeral were Winthrop I. Nottage, Galt F. Parsons, Harold B. Lamont, Louis Whittemore, Hollis Gott, Edward L. Bennett, Merton E. Grush, Edward C. Mason, Allen T. Rogers and Ralph M. Sparks.

Honorary pallbears were Frederick N. Hammerstrom, Harold M. Parsons, Louis G. Keyes, Manning W. Morrill, Charles R. Adams, Paul Webber, Nathan Goldstein and Samuel Goldstein, Howard Davenport, Wallace Camp, Carl S. Herrmann, treasurer of the New England Power Company; Ralph Hornblower of Hornblower & Weeks; George W. Perry, Alfred Whittemore, Paul S. Fiske, Harry Norris, Chauncy D. Parker, Wilder Bartlett and Robert F. Guild.

The ushers were Arthur Stone, Frank Locke, Harold Storke, Stuart Bruce, Maurice G. Sollers, Addison R. Pike, Dr. William H. Gilpatric, Benjamin Hill, Stephen Gifford Thomas, I. Freeborn, Frederick E. Ritchie, Thomas G. Ranton, Frank and Walter Noonan, Russell Hatch, Charles P. LeRoyer, Ralph Garner, George Dresser and Edward W. Berry.

An Appreciation

To have known Bowen Tufts as a friend and neighbor was a rare privilege. One could not fail to be richer for the experience. His charm and graciousness were but flowers of a character which had for roots the sterner virtues — honor, sincerity, love.

His family life was most ideal. His understanding sympathy, his loving affection and jovial comradeship were qualities that endeared him to the hearts of his wife and children.

His neighborliness was an indescribably beautiful thing. He perfectly exemplified the commandment "Love thy neighbor." Always was there a genuinely kind interest in those who lived near him.

To be a friend of Bowen Tufts was an inspiration. His magnetic personality and noble character so combined all the virtues that they are innumerable.

God must have smiled and been proud of his handwork when He looked upon him, for he was a giant among men — morally, spiritually, mentally.

Bowen Tufts is not gone—he lives in our hearts and the memory of him will blossom there eternally, fresh throughout the years.

Mary Ranton Witham

Winchester National Bank

WINCHESTER, MASS.

Statement of Condition March 4, 1935

RESOURCES

Cash on hand and due from banks		$149,395.76
United States Government Securities		340,119.87
Municipal Bonds		2,493.75
Commercial Paper		31,500.00
Redemption Fund with the U. S. Treasurer		6,250.00
		$532,759.38
Other Securities		300,205.18
Loans on Securities		182,341.26
Loans on Real Estate		191,004.36
Other Loans and Discounts		13,057.73
Real Estate Owned		10,859.77
Vault, Furniture and Fixtures	$32,868.94	
Less Depreciation	17,946.64	14,922.30
Accrued Interest Receivable and Prepaid Expense		2,454.47
Other Assets		462.43
		$1,251,066.88

LIABILITIES

DEPOSITS	$959,695.20
Capital	125,000.00
Surplus and Undivided Profits	38,267.41
Reserves	3,104.27
National Bank Note Circulation Account	125,000.00
	$1,251,066.88

Officers

William A. Kneeland, President — Wallace F. Flanders, Vice-President
Norman E. Beattie, Vice-President — Leslie J. Scott, Cashier

WHE'RE YOU GOING?

ROTARY CLUB

Four members were absent from the meeting of April 11. Since the last meeting our President, Harry Winn has suffered the loss of his brother, Frank. Our admiration for Harry's courage as he endures this grevious blow is equalled only by our sympathy which instinctively goes forth to him to bring such comfort as it may.

It also falls to our lot to chronicle the misfortune which has befallen "Jim" Quinn. On Monday, the 8th, "Jim" was rushed to the Winchester Hospital to undergo the appendicitis operation. As we write, information comes that "Jim" went through his ordeal in splendid fashion and that there is every indication of his early return to health. Congratulations, Jim!

The club is in receipt of an invitation to it members to attend the regular meeting of the Rotary Club of Boston which will be held Wednesday, April 17 at 6:30 p. m. in the ballroom of the Hotel Statler. This meeting will feature a presentation by Dr. Charles H. Tozier, resident of Winchester, of a series of colored photographs taken in Mexico City and its environs. Dr. Tozier's work in this field is celebrated internationally for its incomparable artistry. Needless to say the coming exhibition will be of particular value to those who attend the Rotary Convention next June and for those who cannot go to the Convention it will furnish one of the best possible substitutes for their attendance. We would emphasize the fact that Rotarians are welcome to bring members of their families to this Boston meeting as guests. Dress informal.

Guest speaker at our home meeting was Marshall H. Fay, passenger-transport pilot on the air line between Cleveland and Chicago. Mr. Fay makes his residence in Winchester, but naturally is actually here only on rare occasions. Wherefore we were extremely fortunate to be able to entertain him at this time. His address, describing in much detail the modern passenger air plane, scientific principles and methods employed in taking-off, landing and maintaining flight course, even when flying without visibility, together with various thrilling personal experiences, kept his audience spellbound with little realization of the passage of time. Mr. Fay is acknowledged to be one of the country's expert air pilots and our appreciation of his courtesy in favoring us with this address is profound.

There is an insistent call to better our attendance record. Now is the time to do so. Please remember this as April 18 rolls around.

Percentage of attendance April 4—89.66 per cent.

Average attendance for March—93.10 per cent.

Buy Nothing But the
Soundest Insurance Protection

Insurance, like legal advice, should be obtained only through competent and experienced people.

This office is equipped to afford such service and will be glad to be consulted.

Residence, Burglary and Hold-up Insurance

Hold-ups and robberies of all sorts are frequent. Please call or write for information in regard to rates.

Mercantile Safe Insurance

There's real safety in your safe if it's insured.

DEWICK & FLANDERS, INC.
INSURANCE
40 Broad Street — Boston
TELEPHONE HUBbard 7530 BRANCH EXCHANGE

ap12-2t

BEERS and ALES — **MEDFORD SQ. LIQUOR MART** — WINES and LIQUORS

MEDFORD'S MOST UP-TO-DATE AND COMPLETELY STOCKED LIQUOR STORE

THE FINEST DOMESTIC and IMPORTED WHISKIES, BRANDIES, SCOTCHES and LIQUERS

Leading Brands of Beer and Ales
OUR PRICES ALWAYS RIGHT

Our Week-End Specials

PELLISON'S IMPORTED BRANDY, 14 years old, regular price $4.25, bottle	$3.50
HIRAM WALKER'S AMERICAN SPORTS, 7 year old bottled-in-bond whiskey, pint	$2.00
RON LAVIN IMPORTED CUBAN RUM, extra old rum, large bottle	$2.10
IMPORTED FRENCH VERMOUTH, large bottle	$1.39
STODART'S IMPORTED SCOTCH WHISKEY, bottle	$3.50
CALIFORNIA PORT AND SHERRY, Burbank Winery, vintage 1928, large bottle	.55
OLD MOLINEAUX VINTAGE 1923 WINE—Port, Sherry, Muscatel, full quart	.98

Prompt Delivery — Tel. Mystic 5846
Corner High and Forest Streets

— PROMPT SEDAN DELIVERY —
— PROMPT SEDAN DELIVERY —

CONTAGIOUS DISEASES

The following list of Contagious Diseases has been reported to the Board of Health for the week ending Thursday, April 11:

	Cases
German Measles	1
Lobar Pneumonia	1

Maurice Dinneen, Agent

M. C. W. G. NOTES

The regular meeting for April was held last evening and plans for the post Easter season were entered into.

On Saturday of this week the various branches are conducting under the able direction of the committee from the State Guild a whist and style show at the Copley Plaza Hotel.

A Plan For Every Income

What ever your income, you can find a Savings Plan in this Co-operative Bank.

Our Plans range from $1 to $40 monthly.

Deposits are made by the purchase of shares, each share costing $1.00 a month and increasing in value with the additions of principal and interest until, in about twelve years, it matures. The sum of $200 per share is then due to the shareholder.

Winchester Co-operative Bank

19 CHURCH STREET TELEPHONE 1078

DIRECTORS

Sidney C. Blanchard, John Challis, Joseph T. Clark, Ernest R. Eustis, Vincent Farnsworth, James J. Fitzgerald, Charles A. Gleason, Alfred H. Hildreth, Raymond Merrill, Curtis W. Nash, Sewall E. Newman, Frank E. Randall, Herbert E. Stone, Samuel S. Symmes

LOST AND FOUND

FOUND Lady's small purse containing money. Owner can have by proving property and paying for this ad. Star Office.

LOST Small black change purse, containing some money. Tel. Win. 0814-W.

FOR SALE

FIREPLACE WOOD

Maple and oak 1 ft. length $14; sawed $16; New Hampshire birch 1 ft. length $16; sawed $18; Pine slabs 1 ft. length $11, sawed $13; kindling wood 6 bu. $1; 20 bu. $3, 25 bu. $5. May be seen at our yard, 50 High street, Woburn. Frizzell Brothers. Tel. Wob. 0560. o5-tf

FIREPLACE WOOD AND FUEL OIL—All mountain growth wood, rock maple, beech and Canadian birch quality and service guaranteed. Metered oil. 24 hour service. Roger S. Beattie, tel. Woburn 0439. o26-tf

SIMMONS mattresses, beds springs at warehouse prices. Also a few slightly imperfect items at less than wholesale. E. G. Steele, Warehouse, Reading. mh15-tf

FOR SALE Hand made Wooden Platbed spread, finished in yellow, large size, priced at $15. Can be seen at Cummings Florist Shop, "Johnnie Get's Eat", Cambridge road, Woburn.

FOR SALE Old furniture in private home. Tel. Win. 1156 after 5 p. m. *

FOR SALE Boys' bicycle, size 26, in good condition, $6. Tel. Win. 2015

FOR SALE Frigidaire, family size, almost new, never used. Property sold. Will sacrifice less than half cost. See Janitor, 124 Summer street, Somerville. Tel. Prospect 0944. ap12-3t

TO LET

ATTRACTIVE APARTMENT

Centrally located on West Side. Half duplex of 8 rooms and 2 baths. Large shady yard. Moderate rental. Immediate occupancy.

CALL WIN. 0502

FOR RENT Garage space. Apply at 18 Englewood road. f22-tf

FOR RENT Sunny, three room apartment, unfurnished, second floor, modern improvements, $20 including light. 19 Verplast avenue off Cross street, near Loring avenue.

FOR RENT 2 connecting rooms or singly to cultured persons, near Wedgemere Station. Meals if desired. Tel. Win. 2452-J. ap12-2t*

TO LET Room with board, nice home in private family, elderly person or invalid preferred. Tel. Everett 2196. *

TO LET One single room or two rooms, with small kitchenette, good neighborhood, central location. Tel. Win. 0919-R *

HELP WANTED

FEMALE HELP WANTED Steady income selling Flavoring Extracts, Household Remedies, Cosmetics, Perfumes, Catalog, Instructions Free. Wakefield Extract Co., Sanbornville, N. H. mh29-4t

WANTED Mothers' helper, white, Protestant, references; two adults, two children; $7. Tel. Win. 2252.

MISCELLANEOUS

ROOFING **SIDE SHINGLING**
Let us help you improve your home. Our men do the work and you pay us direct. Cash or monthly payments. If you want to save money get our prices. Estimates free.
THOR ROOFING COMPANY
604-10 Riverside Ave., Medford Mystic 5120 ap5-6t

HEMSTITCHING AND PLEATING Hemstitching done while you wait, buttons covered, curtains and draperies made to order. Perry, Mystic 3980, 16 Pleasant street, Medford. *

POSITION WANTED Young woman wants housework by the day. Tel. Woburn 1358-W. *

DRESSMAKING Alterations, remodeling done at 18 Richardson street. M. J. Freeborn.

WANTED Used bicycle. Tel. Win. 1208

THE VIKINGS—MERCHANTS OF THE MIDDLE AGES

Swedish archeologists are changing usually accepted ideas of the Vikings. Evidence dug from the sandy shores of the Baltic Sea proves they were peaceful merchants, pushing their trade from London to the Bosporus. Gone is the traditional Viking of English history—a savage warrior who spent all his time dashing across the seas in an open boat, raiding peaceful communities.

The trouble, archeology now indicates, is that reliance has been placed on biased sources of information. British, Irish, and Frankish chroniclers could hardly be expected to appreciate the finer qualities of

THOMAS QUIGLEY, JR.
CONTRACTOR
CEMENT AND STONE MASON
MOTOR TRANSPORTATION
Power Shovel, Air Compressor, Road Roller, Drilling, Concrete Mixer, Blasting, Tractor, Rock Excavating
Granolithic Walks and Driveways
Loam, Sand, Gravel and Lawn Dressing

1896 1931
THE J. A. LARAWAY CO.
Plumbing and Heating
Real Estate for Sale and to Let
TEL. OFFICE 1126—RES. 0948
Emergency Call Win. 1143-W
my1-tf

Phone 1766 Est. 1891
R. E. BELIVEAU
UPHOLSTERING, FURNITURE REPAIRING and REFINISHING
Cushions and Mattresses Made and Renovated
25 THOMPSON ST. WINCHESTER
au10-tf

Dr. George A. Barron
OPTOMETRIST
Eyes Examined. Glasses Made and Repaired.
59 TEMPLE PLACE, BOSTON
26 WINTHROP STREET, WINCHESTER
LIBERTY 6676 WIN. 0054
Evenings by Appointment au17-tf

"He Profits Most Who Serves Best"
H. J. ERSKINE & SON
Local and Long Distance Transportation of Household Appointments. Packing and Storage.
Fifty Years in Winchester
4 LINDEN ST. PHONE WIN. 0568
ap13-tf

A. E. BERGSTROM
Upholstering and Furniture Repairing
Mattress, Shade Work and Antiques
Awnings Recovered
15 THOMPSON ST. (rear) WINCHESTER
TEL. WIN. 2141
n3-tf

PLANT NOW
You will find a fine assortment of Evergreens, Flowering Shrubs and Shade Trees at the
Melrose Nurseries
Formerly A. M. Tuttle & Co.
Lynn Fells Parkway, Melrose
H. P. SHAW MEL. 0042
ap5-4t

the "blond beasts" who conquered them.

Sagas Tell Viking Story

For an accurate picture of the Viking Age one must go to the sagas, that great mass of legend, history, poetry, and law collected from oral tradition and written down in the twelfth century, says a bulletin from the Washinton, D. C. headquarters of National Geographic Society. Archeologists exploring the lost civilization of Greenland, Scandinavia, Russia, and the Baltic are succeeding in verifying much of this valuable source material.

Geography made the Vikings a seafaring people, and they in turn altered the geography of their world. Early settlements in Scandinavia were built along the coast where deep, winding fjords made overland travel next to impossible. The sea was a natural highway and ships were built to ride the storms of northern latitudes. These boats were small, less than 80 feet long, with high carved prow and stern, a square-rigged sail of brightly colored wool, and 20 to 30 sets of oars. King Canute's "long ship" boasted 120 oarsmen, but this was a royal exception.

In these slender craft, steering by sun, moon, stars, and wind, the Northmen dared unknown seas and incredible distances. Boats were as speedy as they were seaworthy, making the trip from Norway to Iceland in four days, and from Denmark to England in three.

First Arctic Explorers

The Vikings were a hardy, adventurous race, and their fatalistic religion made them fearless. Life was a dangerous game wherein one strove to win as much fame and honor as possible in the short time

(Continued on column 4)

SUNDAY SERVICES

UNITARIAN CHURCH

Rev. George Hale Reed, Minister. 8 Ridgefield road. Tel. Win. 0124.

Sunday, April 14—Palm Sunday service at 10:45. Mr. Reed will preach. Subject, "The Price of the Palms."

The music will be as follows:

Prelude Fantasie .... Dubois
Anthems—
All in an April Evening .... Robinson
Gallia .... Gounod

Kenneth Moffatt, Organist and Choirmaster.

The Junior Department of the Sunday School will meet at 9:30; the Kindergarten and Primary Departments at 10:45.

The Metcalf Union will meet in the Meyer Chapel at 12.

Friday, April 19. Union Good Friday service in the Crawford Memorial Methodist Church at 7:45. Mr. Rushton of the Winchester Baptist Church will preach. The other Protestant ministers of Winchester will assist.

At the Easter morning service, Mr. Reed will give the Right Hand of Fellowship to those who wish to unite with our church.

Monday, April 15. Annual meeting of the Unitarian Players in the young people's room at 8 p. m. Mrs. Roland G. Hopkins will speak on, "Modern Theatre Trends."

The services in King's Chapel during Holy Week will be in charge of Mr. Vivian Pomeroy and Mr. Palfrey Perkins.

CHURCH OF THE EPIPHANY

Rev. Dwight W. Hadley, Rector. Rectory, 3 Glengarry. Tel. Win. 1264. Parish House, tel. Win. 1922.

Palm Sunday, April 14.
8 A. M. Holy Communion
9:30 A. M. Church School.
11 A. M. Morning Prayer and Sermon.
11 A. M. Kindergarten and primary departments.
5 P. M. Cantata, "From Olivet to Calvary" by Maunder.
Monday in Holy Week, April 15.
9:30 A. M. Holy Communion.
Tuesday in Holy Week, April 16.
9:30 A. M. Holy Communion.
10 A. M. to 4 P. M. Sewing meeting.
Wednesday in Holy Week, April 17.
9:30 A. M. Holy Communion.
7:30 P. M. Evening Prayer and address.
Maundy Thursday, April 18
7:30 A. M. Holy Communion.
Good Friday, April 19.
9:30 A. M. Altar service.
12 M. to 3 P. M. The Three Hours. Intercessions, Meditations and Hymns.
7:30 P. M. Evening Prayer and Sermon.
Saturday, Easter Even, April 20, 4 P. M. Holy Baptism.

FIRST CHURCH OF CHRIST, SCIENTIST, WINCHESTER

Sunday services and Sunday School 10:45 A. M.

Evening service first Sunday each month, 7:45 P. M.

Wednesday testimonial meeting, 7:45 P. M.

Reading room in Church Building. Open daily from 12 M. to 5 P. M. except Sundays and holidays.

"Are Sin, Disease and Death Real?" is the subject of the Lesson-Sermon which will be read in all Churches of Christ, Scientist, on Sunday, April 14.

The Golden Text is: "Heal me, O Lord, and I shall be healed; save me, and I shall be saved: for thou art my praise" (Jeremiah 17:14).

Among the citations which comprise the Lesson-Sermon is the following from the Bible: "Be not afraid of sudden fear, neither of the desolation of the wicked, when it cometh. For the Lord shall be thy confidence, and shall keep thy foot from being taken" (Proverbs 3:25, 26).

The Lesson-Sermon also includes the following passage from the Christian Science textbook, "Science and Health with Key to the Scriptures" by Mary Baker Eddy: "The cause of all so-called disease is mental, a mortal fear, a mistaken belief or conviction of the necessity and power of ill-health; also a fear that Mind is helpless to defend the life of man and incompetent to control it. Without this ignorant human belief, any circumstance is of itself powerless to produce suffering. It is latent belief in disease, as well as the fear of disease, which associates sickness with certain circumstances and causes the two to appear conjoined, even as poetry and music are reproduced in union by human memory" (p. 377).

CRAWFORD MEMORIAL METHODIST CHURCH

J. West Thompson, Minister. Residence, 30 Dix street. Tel. 0539-M.

Lillian R. Whitman, soprano; David Downer, tenor; John McPherson, baritone. Mary Ranton Witham, director of senior and junior choirs. Mary H. French, organist.

Special Palm Sunday service at 10:30. Maunder's beautiful Lenten Cantata, "Olivet to Calvary," will be sung by the choir and assisting voices. The church will be decorated with palms.

The junior choir rehearsal is held at 9 o'clock sharp.

The Sunday School meets at 9:30 in all departments, including junior and above. Kindergarten and primary departments meet at 11 a. m.

The Epworth Leagues will meet again jointly for the closing study of other churches. Our own Methodist Church and the Mormon Church will be discussed. Ruth MacDonald and Mr. Thompson will lead.

Thursday The Holy Thursday service with communion, will be held in the church auditorium at 7:45. David Downer will sing.

Friday The Union Good Friday service will be held in our church at 7:15. Rev. R. Mitchell Rushton will preach the sermon. Music by the church choir.

Friday The regular meeting of the W. C. T. U. will be held at 2:30 at the Home for the Aged on Mt. Vernon street.

FIRST CONGREGATIONAL CHURCH

Rev. Howard J. Chidley, D.D., Minister. Residence, Fernway. Tel. Win. 0071.

Miss Evelyn Scott, Director of Religious Education.

J. Albert Wilson, Organist and Choirmaster.

Sunday, 10:30 A. M. Special Palm Sunday service. Dr. Chidley will preach on, "Palm Sunday Pilgrims." The senior and junior choirs will sing.

All who intend to unite with the church Easter Sunday should meet with the church committee immediately after morning worship Sunday in front of the chancel.

Sunday School meets as follows—Kindergarten and Primary Departments at 10:30; Junior Department, for grades 4, 5 and 6 at 9:20; Intermediate and Senior Departments at 12 o'clock in Ripley Chapel. A cordial welcome is extended to all new families in the parish.

The Young People's Society will meet at 6 o'clock in Ripley Chapel. Dr. Chidley will conduct a question box. A social hour will follow.

Holy Thursday Communion service in the church auditorium Thursday evening, April 18 at 7:45.

Union Good Friday service for all Protestant Churches of Winchester, at the Crawford Memorial Methodist Church, Friday evening, April 19 at 7:45. Rev. R. Mitchell Rushton, of the First Baptist Church, will preach.

There will be no volley ball April 18 or 25. Badminton will be played Wednesday, April 17, but not the following week.

Coming "The Roundabout," a comedy in three acts, by J. B. Priestly, will be presented by the Parish Players in the parish hall Friday evening, April 26, at 8 o'clock.

SECOND CONGREGATIONAL CHURCH

John E. Whitley, Minister. 419 Washington street. Tel. Win. 0865-M.

Palm Sunday services.
9:30 A. M. Sunday School and the Pastor's Lenten Class.
10:45 A. M.—Morning worship and a Palm Sunday sermon.
6 P. M. Young people's meeting.
Monday Evening—Recreational exercises for all members.

Tuesday, 7:45 P. M. Monthly meeting of the Cornerstone Bible Class. Business session from 7:45 to 9 and this will be followed by stereopticon pictures. The public is invited.

Wednesday, 7:45 P. M. Church night. A Holy Week Lenten service. "Christ in the home."

Thursday, 2:30 P. M. Ladies' Missionary Society in assembly hall.

Good Friday service. Union meeting in M. E. Church. Preacher, Rev. R. M. Rushton, 7:45 p. m.

Sunday, April 21 Easter services.

FIRST BAPTIST CHURCH

Rev. R. Mitchell Rushton, Minister. 2 Ravenscroft road. Tel. Win. 2248-W.

Miss Edna Knowlton, Minister's assistant 31 Eaton street. Tel. Win. 0550.

Church telephone Win. 2069.

Sunday, 9:30 A. M. Church School. All departments meet at this hour.

The Pastor's Instruction Class meets in the Pastor's study from 10 to 10:30 a. m.

10:45 A. M. Public worship. Sermon by the minister: "Riding in Triumph." Children's sermon: "It's Going to Storm!" Music by the senior choir.

12:15 P. M. The Deacon Board will meet candidates for church membership in the church parlor.

3 P. M. Joint meeting of the Church Finance and Building Finance Committees.

3 to 5 P. M. Easter pageant rehearsal.

5:15 P. M. Members of the Young People's Group will go to Boston and attend the Young People's service at the Park Street Church.

Monday, 7:15 P. M. Rehearsal of the Easter pageant.

Wednesday, 7:15 P. M. Easter pageant rehearsal.

Thursday, 7:45 P. M. Holy Communion. The Wednesday evening service will be omitted and the service on Thursday night will take the place of the regular mid-week service.

Thursday, 8:30 P. M. Senior choir rehearsal.

Friday, 7:15 P. M. Good Friday Union service at 7:45 p. m. At the Crawford Memorial Methodist Church. Rev. R. Mitchell Rushton will preach. Topic, "The Silence of Jesus."

Saturday, 9 A. M. Junior choir rehearsal.

WINCHESTER TRUST COMPANY
WINCHESTER, MASS.

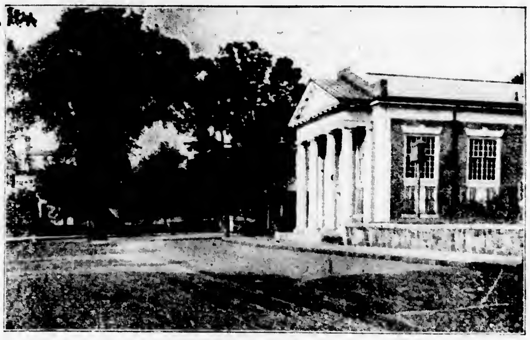

CONDENSED STATEMENT
As of the Close of Business March 4, 1935

RESOURCES

Cash and due from Banks	$260,138.26	
United States Bonds and Notes	197,116.64	
Purchased Paper	100,000.00	$557,584.90
Other Stocks and Bonds		513,183.99
Loans on Real Estate		613,815.55
Real Estate by Foreclosure		13,600.00
Other Loans		113,523.39
Banking House and Equipment		52,658.03
Accrued Interest Receivable and Expense Prepaid		16,876.77
Other Assets		3,178.00
		$2,211,150.63

LIABILITIES

Capital	$100,000.00	
Surplus and Guaranty Fund	152,500.00	
Undivided Profits and Reserves	64,767.82	$ 317,267.82
Commercial Deposits	$964,782.06	
Savings Deposits	962,100.75	1,926,882.81
		$2,211,150.63

Officers

WILLIAM L. PARSONS, President
FREELAND E. HOVEY, Vice President — G. DWIGHT CABOT, Treasurer
CHARLES H. SYMMES, Vice President — H. M. MONROE, Assistant Treasurer

THE VIKINGS—MERCHANTS OF THE MIDDLE AGES

(Continued from column 2)

allotted by the Norns (the Fates). Games, contests, and feats of strength were tremendously popular. Many are the tales told of Olaf Tryggvason, the king of Norway who challenged Kjarten of Iceland to a swimming match. Olaf had a ship, "Long Serpent," the mightiest boat in the North. It is said he could walk completely around this while his men were rowing, stepping on each oar and juggling three daggers as he went.

The history of Arctic exploration begins with the Vikings, who found and lost a northern empire. Around the North Cape and into the White Sea they sailed in search of furs and ivory. Venturing westward, Rabna Flohi came to Iceland. There a group of noblemen, escaping unjust taxation under Harold Haarfager, established a colony. From Iceland Eric the Red pushed on to a land of black rock and glittering ice which he named Greenland to encourage men to settle there. The Greenland colonies prospered and grew rich through three centuries, trading in furs, ivory, walrus hide, and whale oil. Then as they had risen so they faded, and by the 14th century had vanished, forgotten save in the sagas. The sagas tell also of Leif Ericsson's voyage to Vinland and how he found first a land of flat stones, then a wooded shore and last a country of vines and grapes.

The story of Viking exploration in the East is less familiar. Swedish traders ventured farther and farther along the great rivers of Russia until they reached the Black Sea and the Caspian Sea. Fortified trading posts were built in Latvia, Lithuania, East Prussia, and Russia. A favorite route was up the River Neva to Lake Ladoga, along the Volkhov to Lake Ilmen, and then down the Dnieper to the Black Sea. A Viking dominion was established around Lake Ladoga and Novgorod. It was founded by Rurik and his band of Rodslagen, or Russ—enlisted sea warriors of the Baltic coast. So Russia owes her name to Viking traders.

Thousands of foreign coins from Arabia, Germany, France, England, and the Byzantine Empire have been unearthed in Scandinavia, proving the wide reach of Viking commerce. More than half of these coins have been found in Gotland, a little island in the Baltic directly in the path of the great east-west trade route. Recently a vessel of Buddhistic design was discovered there.

Viking ships carried more romantic cargoes than the rubber, steel, and oil of modern trade. Baltic amber, Iceland wool, Swedish horses, falcons from Norway, and furs from Greenland and Lapland were exchanged for Rhenish wine, honey and linen from England, Russian hats, silks from the East, and saddles from Spain.

PRE-EASTER OPENING SPECIALS

Avoid the last minute rush. Only 9 days to freshen up your Easter wardrobes. Send them today.

MEN'S SUITS, TOPCOATS, OVERCOATS, MEN'S HATS, NECKTIES — **29c** Cash and Carry — LADIES' SUITS, COATS, SILK AND WOOL DRESSES (plain)

Let us repair and reline your spring garments at attractive prices. Our workmanship is guaranteed on all work.

We do cleaning and dyeing of every type, to meet the most critical observer.

Winchester Cleansers and Dyers

594 Main St., Winchester Tel. Win. 0366
Next to Esso Gas Station

ELITE
Personal Printed Stationery
ANY THREE LINE NAME AND ADDRESS PRINTED IN BLUE
ELITE PERSONAL BOND
NO. PI. 200 Single Sheets 6⅛"x7" and 100 Envelopes. Printed with your name and address on White or Gray Bond Stationery.
$1.00

ORDER FORM
Please send .... Lots No. PI Elite Personal Bond
Name .... Enclosed
Street .... Money Order ( )
Town .... Check .... ( )

Many other sizes and styles for social and business use.

T. P. WILSON
Stationer
Star Building, Winchester

Two weeks required to properly fill your order.
my13-tf

A Billion

The United States and France call 1,000,000,000 a billion. In most other countries that is a milliard, while they give the name billion to what we call a trillion—1,000,000,000,000.

Camomile Lawns Popular

Camomile lawns were popular in the Sixteenth, Seventeenth and Eighteenth centuries because they remained a vivid green even in the hottest weather.

Where Tarantula Gets Name

The giant spider tarantula gets its name from Tarentum, ancient seaport of southeastern Italy, where the pests were common years ago.

Leper Island

Molokai, one of the Hawaiian Islands, has an area of 265 square miles. The leper settlement is on the North coast.

FORTNIGHTLY NOTES

Antiques Committee

The pilgrimage to Cambridge announced for April 26, has been indefinitely postponed. There will, however, be a pilgrimage somewhere early in May. Watch the Star for further announcements.

Junior Fortnightly Cabaret

The Junior Fortnightly which is fully organized now and holding meetings regularly on the second and fourth Monday evenings of each month, plans to give a cabaret and dance some time in early May. Members of the senior club are cordially invited. Further details will appear later.

Swampscott Meetings

The annual meeting of the Massachusetts State Federation of Women's Clubs will be held at the New Ocean House, Swampscott, from Tuesday, May 21, until Thursday noon, May 23. All members of federated clubs, of which the Fortnightly is one, are welcome at these meetings, and they are well worth attending. Detailed programs will appear later in the Boston papers, in Federation Topics, and in the Star. A special program for the club presidents, out-going, present, and in-coming, is being arranged by Mrs. Grace Morrison Poole, president of the General Federation, for the evening of Monday, May 20. This may possibly be open to other club members also.

Art and Music

Members are reminded again of the art and music program to be given at the Gardner Museum on Monday afternoon, April 22. Tickets are limited to 200 people and should be secured in advance from Mrs. Herbert Stephens, 317 Mystic street, Arlington.

Greetings from Mrs. Frederick Glazier Smith

Mrs. Frederick Glazier Smith, a past president of the Massachusetts State Federation was a guest at the annual meeting of the Fortnightly, and made a very gracious little speech at the urgent request of the president.

Annual Meeting

The annual meeting and luncheon of the Fortnightly was held Monday, April 8, with the largest attendance recorded. The stage was beautifully decorated with Easter lilies, hydrangeas, and ferns by Johnnie-gets-em. The many lovely bouquets of the officers added greatly to the setting. A most delicious luncheon was served by Hicks of Lynn. Mary Cass was in charge of the arrangements.

Between the luncheon and the business meeting the Glee Club gave a most delightful concert. The chorus was wonderfully trained, the parts well balanced, and the tone was sweet, well-modulated, and rich with magnificent crescendos. They certainly were a credit to the skill of the director, Mary Ranton Witham.

The program was as follows:

Dear Land of Home ... Sibelius
In the Time of Roses ... Reichardt
(Unaccompanied)
The Snow ... Elgar
(With beautiful violin obbligato by Hildegarde Livingstone and Helena Sibley)
Star Lullaby (Polish Folk Song) ... Treharne
The Year's at the Spring ... Beach
Indian Mountain Song ... Cadman

The following glee club members took part:

Soprano: Grace P. Aalluce, Blanche S. Burnard, Beatrice Budd, Sophia Gardener, Ann Ruth J. Hughes, Ina M. Langille, Margaret C. Robinson, C. Elizabeth Spoehr, Adel Williams, Idabelle H. Winship, Mayola M. Wood.

Alto: Bertha Blanchard, Caroline Fitts, Anna W. Lochman, Helen Raymond, Flora W. Tripp, Marion Wright, Madeline A. Zimmerman.

There was nothing cut and dried about the report of Jane Robinson, the recording secretary. It was called a "Symposium," and all the activities of the year were recorded in the 10,000 words of clever, witty verse. It was a masterpiece. It was thoroughly enjoyed and heartily applauded.

The treasurer, Gertrude Scannon, gave her report showing that the Fortnightly was in good financial condition. Adelle Emery reported that four students from Winchester were benefiting from the Scholarship Loan Fund at the present time, and that they were ranking high at college. Christine Clarke, business manager of the Fortnightly News, reported a gratifying balance with which to start the paper in the fall.

It was voted to send the incoming president Anna C. Grosvenor, to the Triennial Convention in Detroit in June.

The president, Gladys Wilson, delivered a very inspiring and appreciative message, and was greeted with much applause. She closed with a quotation from Edgar A. Guest:

"Old years and new years, all blended into one
The best of what is to be, the best of what is gone
Let's bury all the failures in the dim and dusty past,
And keep the smiles of friendship and laughter to the last."

Then, with many good wishes for a happy and successful adminstration, Mrs. Wilson handed the gavel to the new president, Mrs. Grosvenor.

Mrs. Grosvenor's speech was earnest and sweet, ringing with a sincere intention to do the very best she can as president of the Fortnightly. She can be sure that the whole club is back of her, heartily wishing her every success.

The Orpheus Trio, consisting of the following very talented young ladies: Misses Barbara Whitman, pianist; Edna Tuckerman cellist; and Genevieve Thompson, violinist, gave a brilliant, masterful, and interesting concert, which was greatly enjoyed.

First Movement from Mendelssohn's Trio
Cello and Piano: Chants Russes ... Lalo
Violin and Piano:
Papillon ... Popper
Mazurka in A Minor ... Chopin
Cello and Piano: Jota ... De Falla
Piano:
Valse ... Chopin
Fountains of the Acqua Paola ... Griffes
Trio: Saltarelle ... Frank Bridge
Piano and Cello: Lotiene ... Saint-Saens
Piano: The Juggler ... Toch

After the concert the Nominating Committee announced that all the votes had been counted and the following officers were declared elected for next year:

President: Anna C. Grosvenor
1st Vice-President: Clara C. Reynolds
2nd Vice-President: Mary B. Davis
Recording Secretary: Therese Mann
Corresponding Secretary: Florence C. Adrianre
Treasurer: Marion L. Symmes
American Home Committee: Flora W. Tripp
Art Committee: Dorothy Howard
Community Service Committee: Ruth E. Hilton
Conservation Committee: Adelaide M. Bratt
Co-operation with War Veterans Committee: Mae S. Miley
Courtesies Committee: Caroline R. Ranton
Doorkeepers Committee: Alice L. Drew
Dramatics Committee: Beatrice Budd
Education Committee: Betsey G. Morton
Finance Committee: Ruth M. Gunby, for 3 years; Nita A. Smith, for 2 years.
Fortnightly Hall Committee: Louise J. Bancroft
Hospitality Committee: Edith K. Maddocks
Legislation Committee: Mary R. Witham
Literature Committee: Josephine Arrowsmith
Membership Committee: Margery S. Burr, for 3 years; Ruth B. Carter.
Music Committee: Idabelle H. Winship
Nominating Committee: Mary F. Cass, Georgianna W. Cone, Annie F. Eaton, Sally K. Smith, Gertrude E. Scammon
Press Committee: Doris W. McElwain
Social Committee: Ruth G. French
Transportation Committee: Esther L. Commins
Federation Secretary: Eleanor Hudson

MRS. STELLA PRESTON TROMBLY

Mrs. Stella Preston Trombly, wife of Frederick W. Trombly of 18 Brookside avenue, died Wednesday morning, April 10, in the Winchester Hospital, after a brief illness and following an operation.

Mrs. Trombly was 47 years old and a native of Woburn, the daughter of William A. and Tanthe (Colbath) Preston. She was educated in the Woburn schools in that city on Aug. 6, 1912, married Mr. Trombly, coming to make her home in Winchester after her marriage.

Mrs. Trombly was a member of the First Congregational Church and active in the work of the society in the community, being a member of the Mission Union and of the church visiting committee. She was also a member of the Fortnightly Women's Club.

Besides her husband, Mrs. Trombly leaves a sister Miss Edith A. Preston of Woburn.

Funeral services were held on this Friday afternoon in Ripley Chapel of the First Congregational Church with the pastor, Rev. Howard J. Chidley, officiating. Interment was in Wildwood Cemetery.

K. OF C. TO HOLD COMMUNION BREAKFAST

Plans are complete for the annual communion breakfast of Winchester Council, Knights of Columbus, to be held on Sunday morning in the small town hall. Members of the Council will receive communion at the 8 o'clock mass in St. Mary's Church and proceed to the hall in a body.

Grand Knight Daniel Lydon has announced that Francis B. Mullin, Boston attorney and recent legal appointee of Governor Curley will act as toastmaster. Among those who will speak are the Council Chaplain, Rev. Fr. Conrad J. Qairbach, Rev. Fr. Aloysius Malone, pastor of St. Mary's Church, Henry Higgins, a member of the faculty at Peabody High School; Daniel J. Doherty, National Vice Commander of the American Legion, Selectman James J. Fitzgerald, Jr., District Deputy Dennis P. Hogan of Wakefield and John R. McLaughlin, Grand Knight of Woburn Council, K. of C.

Music will be furnished by the Woburn Columbians. Eugene P. Sullivan is chairman of the committee in charge of arrangements.

FORMER WINCHESTER BOY DEAD

Herbert Choate Butterfield, a prominent Winchester boy of 40 years ago, died on Saturday of pneumonia at Iroquios Falls, Ontario. He will be recalled by many of Winchester's old residents. Born in North Cambridge, he came to Winchester with his parents, Samuel and Lillie F. (Choate) Butterfield when a child, residing for many years at the corner of Webster and Washington streets. He went to Iroquois Falls about 25 years ago, where he was connected with the Abitibi Power Co. He was 52 years of age.

Mr. Butterfield leaves a wife and five children in Iroquois Falls, his mother, Mrs. Herbert E. Butler of Hancock street, and one sister, (Winnie) Mrs. Howard L. Bennett of Highland avenue. The funeral and interment took place on Monday at Iroquois Falls.

NEW CUSTODIAN AT POSTOFFICE

William F. Dunn of Pickering street, newly appointed custodian of the Postoffice, commenced his new duties there on Monday.

Mr. Dunn was appointed custodian after a civil service examination which he passed as high man among a long list of applicants. He is a veteran of both the Spanish and World Wars and during the past winter served as night fireman at the Town Hall. His personal rating of 96 with his veteran's five per cent gave him a total rating of more than 100.

MUSIC GARDEN

The regular monthly meeting of the Music Garden was held Monday evening, April 8, at the home of Mr. and Mrs. Winfield S. Hanson, 21 Governor's avenue. The assisting hosts were Mr. and Mrs. Clarke and Miss Wilcox. After listening to a very pleasing program, refreshments were served and the usual social hour enjoyed.

The program:

Piano Duet: Sylvia ... Leo Delibes
Mr. and Mrs. Knight
Cello Solo: Meditation in C ... W. H. Squire
Mrs. Trudeau
Soprano Solo: The Little Shepherd's Song ... Winter Watts
Mrs. Hughes
Violin Duet: After Sunset ... Arthur Pryor
Mrs. Hanson and Mr. Trudeau
Baritone Solo: Mexis ... Harold Craxton
Mr. Hanson
Piano Solo: Humoresque in G ... Rachmaninoff
Lucy Wilcox
Solo: I Heard You Singing ... Eric Coates
Mr. Clarke
Quartet: Magdeline ... Warren
Mrs. Hughes, Miss Wilcox, Mr. Clarke, Mr. Carter
Trio: Apple Blossoms ... Roberts
Mrs. Hanson, Mr. Trudeau, Miss Wilcox
Mrs. Clarke and Miss Wilcox, Accompanists for Evening

CHANCEL CHOIR GAVE MOORE'S "DARKEST HOUR"

The Chancel Choir of the First Congregational Church, increased by members of the Winchester Choral Society to a chorus of 50 voices, presented "The Darkest Hour," a Lenten cantata by Harold Moore, in the church auditorium last Sunday afternoon under the direction of Organist and Choirmaster J. Albert Wilson. An audience of fair size, much smaller than the excellence of the presentation would warrant, was present.

Moore's score, abounding in richly somber harmonies, was effectively sung by the chorus and soloists, the many soft passages being especially well rendered, with beauty of tone and no hint of dragging. The measured March to Calvary, the dramatic passages portraying the trial before Pilate and the climaxing closing chorus, "It Is Finished," were superbly sung. Special mention should be made of the singing of the men's chorus in the beautiful "Now, Beloved Lord" with its difficult key modulation and sustained closing dimiuendo.

The guest soloist, Ralph Tailby, baritone, sang the role of Christ superbly his richly virile voice being heard to advantage in the solo, "O My Father." The remaining solo roles were assumed by the regular choir soloists, Idabelle H. Winship, soprano; Josephine L. Taylor, contralto; T. Parker Clarke, tenor; and Walker L. Chamberlin, bass. All made their personal contribution to the success of the whole; the duet, "O Saviour of the World" sung by Mrs. Winship and Mr. Clarke, giving much pleasure.

Mr. Wilson gave his usual masterly performance at the organ, assisting both chorus and soloists in notable fashion. At the offertory he played "Evening Song" by Johnston with chimes, and as a prelude, the "Adagio," by Widor. The postlude was "Triumphal March" by Karg-Elert.

REV. JUDSON L. CROSS TO HEAD SOUTHERN COLLEGE

Rev. Judson L. Cross of Hillside avenue has accepted the presidency of Tougaloo College, a college for Negroes in a suburb of Jackson, Mississippi, and will become the chief executive of the institution when he delivers the commencement address at the college on May 29.

To accept his new post, Mr. Cross resigned as New England Regional Secretary for the American Missionary Association and the Commission on Missions of the Congregational-Christian denomination, a position he has filled since 1927 and which he will continue to administer until Nov. 1. He left Winchester Monday for Tougaloo where he will be joined by Mrs. Cross for the college commencement exercises. Later he will return to take charge of the New England Regional Conference which is to be held in Providence on Oct. 19, after which he will return to assume his college duties in real earnest. His family will leave Winchester for the South Nov. 1.

Tougaloo is one of the five outstanding Negro colleges of the denomination. Mr. Cross will succeed William T. Holmes who retired from the presidency in 1932, to become president-emeritus.

Before assuming his present office, Mr. Cross was for 13 years pastor of the Rollstone Congregational Church, in Fitchburg, and had held other pastorates in Massachusetts, Connecticut and New York.

As New England's representative of the American Missionary Association, he has a first hand knowledge of the work of the Congregational-Christian Denomination among the Negroes of the South. Mr. Cross was born in Colorado Springs, Col. and was graduated from Colorado College and Yale Divinity School.

OBSERVATIONS

By the Observer

How many of the old timers remember when they walked with their best girl and while the birdies sang overhead you told her how you loved her and carved her name on one of Winchester's stately trees?

According to one Winchester man, sympathy is like blond hair—a lot of it is not the real thing.

Many men here in Winchester are afflicted with hasty consumption. They are the fellows who bolt their food.

Bees can't talk, but one Winchesterite is authority for the statement that they often get back at one with a stinging retort.

"Now that I have reached three score and ten I begin to realize that it is up to me to be my own best friends," remarked a man the other day.

The appointment of Charles J. Harrold to a Sergeancy is good news for his friends. He is a most capable policeman and will bring credit to the department, just as his father, Lieutenant Harrold, has done these many years.

Our Winchester musical students naturally require note books.

One of our Winchester baritones recently sang, "Way Down Yonder in the Cornfield," who never hoed a row of corn in his life. But people who have never done a thing are the ones who know the most about it. Editors know more than anybody else about farming, the man on the street knows how the Star should be run, the group on the corner know how to run the town government and the old maid knows exactly how the baby should be raised.

A fellow newspaper man in a nearby community says a newspaper man can boost his home town until he has used a ton of ink, but just let him make one wee, little break, all the boosting is forgotten, and he is dragged across the hot frying pan of criticism like a stuffed sausage. It is the perversity of human nature, we suppose. Napoleon, the acknowledged greatest general that ever lived, is known by most folks not by his remarkable victories, but by a single defeat.

How many Winchesterites remember the old days when lawn croquet used to be the popular sport, and when our Winchester misses wore long skirts that got caught in the wire wickets?

When a woman is driving a car and sticks out her hand she is either going to stop, back up, make a turn or go faster. Or maybe she may be waving to a friend or just knocking the ash from her cigarette.

One fellow here in fair Winchester thinks a married man knows less about women than do bachelors. That is on the theory that the more one knows the less there is to know.

NEWSY PARAGRAPHS

A meeting of the World War Mothers will be held at the Legion Home on Monday, April 15, at 2 p. m.

While playing baseball Monday, Thomas Gainey, Jr., a pupil at the Junior High School, was struck over the eye with a bat, sustaining a cut that required several stitches to close. Dr. Harold Brown attended the youngster.

MISS PARKER ENGAGED

Announcement is made of the engagement of Miss Isabelle L. Parker, daughter of Mr. and Mrs. Arthur L. Parker of Wedgemere avenue, to Arthur T. Rogde of Somerville.

Miss Parker is a member of the senior class at Wellesley. Mr. Rogde, who is in business in Boston, is a graduate of Boston University.

Woburn Country Club

PLAY ON REGULAR GREENS
BEGINS SATURDAY, APRIL 6

FEES
$1.50 Saturdays, Sundays and Holidays.
$1.00 Other Days.

JOHN THOREN, Professional
Fees $1.00 a Lesson.

PATTEN Restaurant
41 COURT STREET
Opposite City Hall Annex
BOSTON

75c—DAILY SPECIAL—75c
For Week of April 15 to 20
BROILED LIVE LOBSTER
DRAWN BUTTER
FRENCH FRIED POTATOES

HOME COOKED FOOD
SPECIAL
NEW ENGLAND DISHES
SEA FOOD RECEIVED
FRESH DAILY
Air Conditioned Rooms
Seating Over 500
Special Dinners 50c to $1
OPEN APRIL 19th

Old Overholt
4 SUMMERS OLD
STRAIGHT RYE
$3.98
IN FULL QUARTS ONLY
Regular Price $4.50

PRINCESS CALIFORNIA WINES
Without a Doubt the Finest Wines in the United States
Port or Sherry
$1.00
FULL QUART
This wine is far superior to many imported wines selling for double the price. If you are still looking for a good wine try Princess.

D & B OVERLAND Straight Whisky
Aged in wood 18 months
$1.09 PINT
Regular Price $1.45

We have a complete line of popular brands at lowest prices north of Boston.

LLOYD'S GIN	80c pt.—$1.27 5th
M. & R. VERMOUTH	$1.65 lg. bottle
MELVALE WHISKEY	$2.50 quart
KINGFORD	$1.35 pint
GORDON'S GIN	$1.00 pint—$1.75 5th
GARDNER GIN	$2.99 gallon

FREEMAN BROS. CO.
Sullivan Square Charlestown
FREE SEDAN DELIVERY
Phone Charlestown 0220
BE SURE TO GET OUR EASTER PRICE LIST

See ELECTROLUX

See its BEAUTY..

See ELECTROLUX THE Gas REFRIGERATOR

Before you purchase any type of automatic refrigeration SEE ELECTROLUX. ELECTROLUX is modern . . . it is beautiful . . . it adds "chic" and smartness to the most up-to-date kitchen. But that's not half the story. ELECTROLUX gives you every convenience of modern household refrigeration found in any refrigeration, and in addition . . . constant, quiet food preservation even when being defrosted.

ELECTROLUX is positively noiseless. It has no moving parts to vibrate, wear out and be replaced. Its cost of operation is low. The years of faithful, silent service that it gives make it a most important consideration when you come to purchase automatic household refrigeration.

SEE ELECTROLUX. There is an ELECTROLUX model adapted by dimensions and by price to every home. Prices as low as $119 cash. Budget plan: $7.50 down payment, balance in equal monthly payments.

Arlington Gas Light Co.
527 MAIN STREET TEL. WIN. 0142
ASK YOUR DEALER ABOUT AUTOMATIC GAS REFRIGERATION

Reproduction of Proposed Theatre, Stores and Office Building

Good taste would be the standard toward which the design and construction of the proposed theatre aspires. Its colonial architecture and landscaping would blend with Winchester's new post office and make an attractive approach from the Parkway. This small community play house would have a seating capacity of 1000. A spacious foyer with such features as a typical old colonial hearth, stuffed divans, beautifully furnished rest and retiring rooms for the ladies and complete furnishings in the colonial style throughout would provide an ideal meeting place for its patrons, their families and friends. The orchestra and balcony seating arrangement have been designed with an eye for the comfort of the theatre's patrons. A complete and efficient cooling and ventilation system would be installed.

A system of reserved seating for parties of families and friends has been devised, so that regular patrons may enjoy the screen entertainment from whatever point in the house they wish. This further carries out the policy for intimacy and for the friendliness of a small and discriminating community theatre. The latest type of theatre chair, designed for comfort would be installed in the proposed theatre, with a generous allotment of seats equipped with amplifying apparatus for those patrons who are hard of hearing.

Facts and Figures About Proposed Motion Picture Theatre in Winchester

To the People of Winchester:

I respectfully submit the following facts and figures regarding my plans in the event that the voters of Winchester decide it advisable to recommend to the Selectmen the issuance of a permit for the erection and operation of a Motion Picture Theatre in Winchester. If the Board of Selectmen issue such a permit to me, I plan to erect a building which will provide for a theatre, stores and business offices at the locations numbered 522 to 546 Main Street and 10 to 16 Thompson Street, an area of 30,000 sq. ft. of land. The entrance to the theatre would be on Main Street. Such a structure would represent an outlay of at least $200,000. This project would be the best real estate development in Winchester in many years. The theatre would serve as a decided boom and stimulus to the business interests of the town; it would materially add to the town's income and lessen the taxes; it would eliminate present unsightly buildings; it would enhance the business area and it would create additional employment for townspeople.

If a motion picture theatre investment is to be profitably operated it must be centrally located. Before purchasing this property I studied all available locations and decided that this one offered the most advantages. I am not interested in any other location. The Selectmen of Winchester are under no obligation to select me or this particular location if and when they issue a permit.

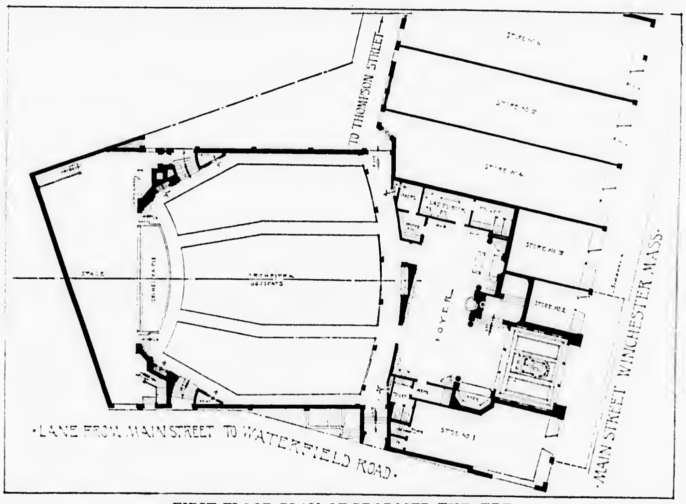

FIRST FLOOR PLAN OF PROPOSED THEATRE

This theatre would be under my personal direction. As a result of fifteen years of experience in this business, I feel certain that I could operate it in a manner that would meet with the approval of the most discriminating. I am confident that this beautiful edifice could be operated at a profit and at the same time give the people of Winchester one of the finest theatres with the highest grade of entertainment.

I would be glad to co-operate with a local censorship board which would have direct supervision and control of the quality of the pictures shown, their artistic and educational values and their moral soundness. Indeed, it would be only to my personal interest to submit the ultimate control of the policy of the theatre to the best wishes of its patrons.

Arguments have been advanced by some that under the so-called system of "Block Booking" a judicious selection of motion pictures is impossible. This is not true for the following reasons:

First: Present contracts permit any exhibitor to reject 10% of the pictures without any reason for such rejections.

Second: No exhibitor is COMPELLED TO SHOW any picture. My experience has been that distributors are willing to co-operate by making adjustments with exhibitors on undesirable pictures.

Third: A local censorship board would control the type of pictures exhibited in Winchester, and it is within the jurisdiction of the Selectmen to revoke a theatre license should the management prove non-co-operative. In the final analysis the censorship board and the Board of Selectmen would control the operation of any theatre which may be built in Winchester.

Another vital feature would be the selection of pictures for the juvenile mind. In this respect I would welcome co-operation of the parents, teachers, churches and women's clubs concerned in the welfare of the children.

The matter of pedestrian and auto traffic has been given our careful consideration. Three exits have been provided from the theatre auditorium so that patrons would exit to Thompson Street, lane to Waterfeld Road and Main Street. A study of this situation by a traffic expert reveals that afternoon theatre auto traffic would be relatively light, thereby having little effect on present traffic conditions which reaches its highest peak during the day. Evening patrons would find ample parking facilities within a short distance of the theatre. Ordinary traffic in this area is at a low point after shopping hours so that auto parking for theatre patrons and traffic could be easily controlled.

From the time I became interested in building a theatre in Winchester I have tried to handle the matter in a fair, business-like manner and have co-operated with authorities of the town to the best of my ability. If the people by their vote recommend to the Selectmen that a permit be issued for the operation of a motion picture theatre and if the Selectmen grant me such a permit, I will give to the people of Winchester one of the finest theatres in the state, and will endeavor to operate it to the complete satisfaction of all.

Respectfully,

ALBERT J. LOCATELLI

—Political Advertisement

Nathan R. Chapin, 12 Lawrence Street, Winchester, Mass.

BETTER HOMES GARDEN CLUB

(Continued from page 1)

B.—The Seven Types of Design

The choice of design should be made to satisfy individual demands. It should be decided who is going to do the work and what the garden is going to be used for.

1.—Formal Type. This is the most practical form of garden because it follows mathematical rules.

(a) Laid out on an area which is fairly level, a mild slope is more interesting than a perfectly flat surface.

(b) Area should be small in relation to the total property because it should be enclosed within itself.

(c) Rectangle is the best shape, it is really more pleasing than any other shape having angles.

(d) Rectangle is divided in the center by a major axis which may or may not be expressed. Anything you do on one half of the line you are going to repeat on the other side with something to balance. Gate on one side, bench on the other. However, one should not be meticalously accurate as such would be too stiff. The garden is complete in itself. Definite objects are used to terminate all axes, bird baths, sun dial, etc. There may be minor axes developed at right angles. The basis of this design is bilateral symmetry.

2.—Informal Type. There are no mathematical rules, any existing topographical feature is used. If there are not enough of these, artificial ones are added. A ledge may be covered, blown out, or planted with some interesting vine to accentuate it. Objects are not added in symmetrical fashion. Use the free flowing curve and avoid straight lines or awkward curves such as circles. Test of this design—does it look as if it actually could have happened?

3.—Composite Design. First used in 1914. They took the formal design and worked free flowing lines in. It is less stiff than the formal garden, not as carefully balanced and easier to take care of. It is a combination of the best principles of both types of design.

4.—Flower Border. This is the simplest form of garden, it may be as large or as small as you like, it may be severe or with free flowing curves. Any garden is a combination of flower borders, round beds are not now in common use—they spoil the most advantageous use of the area.

5. Garden Path. A walk leading down between two garden borders. May be either formal or informal.

6.—Circular or Radial Type. Choicest plants located at the hub. Adapted to a rose garden with a sun dial at the center. Radial symmetry. Useful for limited space and maximum of plants in small space. Small amount of space devoted to walks.

7.—Old Fashioned Garden. Charming, but rather hap-hazard layout—difficult to take care of.

Choose the design you like best—the one most satisfactory to you. Design is a tool—work your garden out on paper, draw up the type you would like to have. Design may be changed from time to time if necessary. Choose a sunny well drained area, sunshine is very important. Locate the garden so it can be seen from the usually occupied portions of the house.

A question period followed.

"AL" SOMERBY FETED

(Continued from page 1)

Mr. Somerby was visibly moved as he arose to acknowledge the gifts and congratulations of his friends. He especially mentioned his pleasure at receiving the feliciations of Winchester Lodge of Elks and Hugh de Payens Commandery, Knights Templars; with both of which organizations he is affiliated.

The Elks were especially well represented at the banquet and at their table, given one of the honor places near the head table, were Past District Deputy and Mrs. Fred H. Scholl, Past Exalted Ruler Thomas F. Fallon and Mrs. Fallon, Mr. and Mrs. Frank Goodhue, Past Exalted Ruler John F. Donaghey, Past Exalted Ruler Charles A. Farrar, Past Exalted Ruler P. Everett Hambly, Miss Mollie Falvey, Miss Madge Hesketh, Nathaniel M. Nichols, Donald Heath and Norman Harrold. Messrs. Scholl and Fallon were on the banquet committee with Esteemed Leading Knight Harry W. Stevens of Winchester Lodge.

In addition to the Elks at the party, Mr. Ernest Dudley Chase was seen at the Hugh de Payens Commandery table and others present were Mr. and Mrs. James Clark, Mr. and Mrs. Louis Chevalier and Dr. Robert B. Blackler.

Between the reading of congratulatory telegrams, 12 acts of the best vaudeville available in Boston was put on for the edification of the guests, and orchestras from night clubs in and around the city followed each other closely in providing continuous music.

Following is the testimonial to Mr. Somerby which appeared upon the handsomely engraved souvenir menu cards:

R. "Al" Somerby: A Vignette

Battleships are measured by their tonnage displacement. But the gentle quality called friendship is much stronger. Yet we measure it by the same test. The total space displaced in our respective hearts for our honored guest of the evening, Rufus Alfred Somerby, makes him Grand Admiral of the largest SS. Friendship afloat in any waters.

Born of distinguished parents, blessed with sterling American character, he has enriched our lives by his presence, his eternal pleasantness and his friendship. No road he has ever trod, no burden he has ever carried, be it his own or that of innumerable others, but has been undertaken with serene joy, kindly cheer and fervid friendship.

To his esteemed mother who gave him to us, all honor. To his gracious self, Good Luck and Godspeed. To his family and friends, there is pleasure in sharing a common happiness in his achievements and success. His illustrious father was Rufus Choate Somerby, patriot "Showman" and gentleman, who was born on Green street, Boston, within the shadow of the present Bowdoin Square Theatre. In this environment, "Al" has won the hearts—the friendship and esteem of all for the past 35 years. Although born at Boonville, N. Y., June 18, 1883, he came to Boston as a child and his education—and practically his entire life—has been here.

With all the glory, the praise, the encomiums and adulation showered on our guest tonight, we thank God for His giving to us, RUFUS ALFRED SOMERBY, A MAN—a Real He.Man.

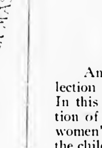

BOY SCOUT NOTES

Troop 1 News

The meeting of April 8, was held in the Junior High School gymnasium. The meeting opened with the salute to the flag. The patrols then retired to their respective corners to take dues and attendance. A 15-minute drill was then held. The guest of the evening was Mr. Blanchard of the Winchester Post, 97, American Legion and Troop 1 Committee. A compass race was then held by the patrols. The meeting then closed with the Boy Scout oath and laws.

The new inter-patrol contest is rapidly progressing with the Silver Fox leading with 89 points; Beaver, second with 86 points; Panther third, with 56 points; Flying Eagle fourth with 29 points; and Stag fifth with 21 points.

Forrest J. Lord,
Troop 1 Scribe

NEWSY PARAGRAPHS

During the storm of Tuesday evening an accident was reported on Forest street near the home of Mrs. James Hinds. Sergt. Edward W. O'Connell was sent to investigate and found that a Durant coupe, while headed south, had struck a large tree and continuing ahead, struck another tree and smashed the Hinds mail box before coming to a stop in the gutter. The operator of the machine, Joseph A. McCormick of 15 Aaron street, Melrose, sustained a cut on the hand, and his wife, Mrs. Alice McCormick, sustained cuts about both knees. She was taken for treatment to the office of a Stoneham physician. The machine was badly damaged and had to be towed away.

Mr. and Mrs. Edward C. Cullen of Richardson street are the parents of a daughter, born Wednesday, April 10, at the Winchester Hospital.

Mrs. W. I. Palmer and Miss Helen Neidringhaus of McCall road are sailing Saturday from New York for a trip to Bermuda.

Tuesday afternoon about 1:30, Mrs. Frances Goldsmith of Wedgemere avenue reported to the police that a Buick sedan which she had parked on Kenwin road, in front of the residence of Mrs. Andrew F. Anderson, had rolled down the hill and smashed a traffic sign. No one was injured.

LADIES' FRIENDLY SOCIETY NOTES

There was a luncheon and the annual meeting of the Ladies' Friendly Society held in the Unitarian Church on Tuesday afternoon, April 9.

An exceptionally delicious lunch was served by Mrs. Gamage, Mrs. Godwin and their committee at 1 o'clock and was well attended despite the dreary weather.

After the luncheon the regular meeting was opened at 2 o'clock by the President, Mrs. Bertram Bernnard. There were the usual reports read and then the secretary, Mrs. Charles Dutch, read a full and interesting annual report which will be found in this same column.

Mrs. Harold Farnsworth, the chairman of the nominating committee reported on the names of officers for the coming year and the following is the list of officers elected:

President Mrs. Bertram Bernnard
Honorary Vice President Mrs. George Hale Reed
1st Vice President Mrs. F. L. Pitman
2nd Vice President Mrs. H. V. Farnsworth
Recording Secretary Mrs. Kenneth Hall
Corresponding Secretary Mrs. H. C. Parker
Treasurer Mrs. A. Allen Kimball
Assistant Treasurer Mrs. Cutter B. Downer
Directors for 2 Years Mrs. Wade Grindle, Mrs. Ralph Vinal, Mrs. Wayne Davis, Miss Bertha Palmer, Mrs. A. E. Knight, Mrs. R. S. Bayhes

Committees

Cheerful Letter Mrs. Charles F. Dutch
Fellowship Mrs. C. T. Fortis
House Mrs. George W. Apsey
International Work Mrs. Clark Collins
Luncheon Mrs. J. R. Livingstone
Membership Mrs. Dwight B. Hill
Music Mrs. R. N. Hallowell, Mrs. Leon Bolster
Post Office Mission Mrs. Kenneth Hall
Religious Education Mrs. Hubert Arrowsmith
Social Service Mrs. Arthur G. Robbins
Tea Mrs. Morton E. Ober

The Society rejoiced that Mrs. Bernnard is to remain another year as the President as all feel that she had a difficult task to inaugurate the several new recommendations going in effect this year, and that her conduct of the Society affairs has been splendid.

Mrs. Bernnard then introduced Mrs. Susan Fitzgerald of the General Alliance who spoke interestingly on, "Program Making."

Mrs. Fitzgerald's talk was pertinent at this time when the program for the Society's next year is to be determined, and it was felt that her suggestions would prove helpful to those who will decide upon it.

Annual Report

The 1934-35 season has been an interesting and successful one for the Ladies' Friendly Society of the Unitarian Church under the able leadership of the President, Mrs. Bertram Bernnard.

All the regular committees have carried on with enthusiasm and the new Budget Committee on proved itself most valuable.

In the early fall the Middlesex Conference met in our parish house and our board members served supper to a group of more than 200 guests.

Delegates from our membership have attended meetings of the Neighborhood Alliance, the New England Associate Alliance, the Social Service Conferences and the Monday Conferences at Hale Chapel.

There have been six well attended meetings, each preceded by an executive board meeting, at all of which Mrs. Bernnard has presided and at which we have had as speakers, Rev. Frederick Gauld, Mr. Stephen Cabot, Mr. Edgar J. Rich and Mrs. Hope Spencer.

Our October meeting was announced as a reception to new members.

Interesting reports from Star Island delegates, Miss Giles and Mrs. Pitman, were read by Mrs. Pitman. We also had an inspiring message from Denmark sent by Mrs. Rees of the General Alliance.

At this meeting Mrs. Downer told of the work of the Budget Committee and announced that our membership had been divided into working groups for the purpose of adding to our treasury, with Mrs. Edward Konnerson as chairman of the Ways and Means Committee.

Considering the difficulties of inaugurating this system the results have been most satisfactory, and great credit is due the chairman and her helpers. Now that the plan is well established, we can expect an even better showing next year.

The bazaar was held on Dec. 1 with Mrs. George H. Reed and Mrs. Harold Barrows as co-chairmen. Enthusiasm and hard work made the day a success and the sum of $764.58 was realized.

Mrs. Ralph Joslin and Mrs. Theodore von Rosenvinge have served as a Hospitality Committee, making calls, extending hospitality at church services, and looking up new members. They were also responsible for providing the delicious supper served at our annual church meeting in November.

Mrs. Reginald Bradlee has been a most efficient General Chairman of the Luncheon Committee, securing chairmen for the four luncheons given, and also acting as chairman of the group which provided the annual supper. Following this supper, we had a most interesting address by Mrs. Thomas G. Rees, President of the General Alliance.

Mrs. Wade Grindle has served as Chairman of the Tea Committee and with the help of Mrs. Wayne Davis and Mrs. Richard Parkhurst, has served tea at two afternoon meetings and at the bazaar.

The Sewing Committee, headed by Mrs. George Goddu, served at the bazaar, and Mrs. H. L. Robertson, assisted by Mrs. George Reed, has been in charge of sewing meetings for the Winchestr Hospital and District Nursing Association, and the Children's Mission.

The Post Office Mission work has been carried on by Mrs. Kenneth Hall, who reports that literature has been sent to correspondents, also that it is this Committee which, at the suggestion of Mrs. Stillman Williams, has been responsible for the pamphlets sent out with the monthly calendars.

The Cheerful Letter Committee, with Mrs. F. B. Cole at its head, has done fine work in bringing happiness to families in the South and West. Letters of encouragement have gone to mothers of young children, as well as to older people. Pamphlets, books, magazines, and at Christmas time boxes containing gifts for each member of the household, have been sent, and have brought heartfelt thanks expressed in the very simplest way. Time and thought put into this work bring large dividends of satisfaction to the members of this committee.

Mrs. Kenneth Moffatt has arranged flowers for all the Sunday services and has had help from Mrs. George H. Reed and Miss Dorothy Ober in seeing that the flowers were sent to homes where they would bring cheer.

Mrs. Fortis of the Fellowship Committee reports that she has greeted new families, written many friendly letters, and sent literature to shutins among our parish family.

Mrs. Frank Olmstead has been a most efficient House Committee Chairman, seeing that kitchen equipment was replenished, table linen hemmed, curtains and children's choir vestments cleaned, and in general has carried the responsibility for upkeep.

The Social Service Committee under the chairmanship of Mrs. Arthur G. Robbins has followed the endorsement of the General Alliance for better movies and begs our interest in House Bill 6472 to abolish compulsory "Block Booking" and "Blind Buying." The booth in Springfield for the distribution of Unitarian literature, and the work among diabetic boys, are both real adventures in Social Service.

Mrs. Hubert Arrowsmith has made combined reports for the Religious Education and Religious Intelligence Committees, and has introduced some informal discussion of the Apparaisal questionnaire. She has also started a reading group based on Van Ogden Vogt's "Art and Religion" and "Modern Worship," in an effort to appreciate our own religious habits and opportunities.

Mrs. Clark Collins has reported on the work done by Unitarian groups in foreign countries, and as Chairman of the International Work Committee has found interesting material which she could present to her young people's group.

Mrs. R. N. Hallowell has reported all meetings for the Star and has also been co-chairman of the Music Committee with Mrs. Leon Bolster. This committee secured Mrs. Lawrence Sibley, who, accompanied once by Mrs. Sargent, and again by Mrs. Witham, played violin selections at two our meetings. These were greatly enjoyed by all those who were fortunate enough to hear it. Miss Nancy Carr, daughter of one of our members, provided music at our March meeting, playing most gracefully three selections for the piano.

Mrs. Ralph Manning, Corresponding Secretary, has sent out notices for all board meetings and written many letters of courtesy. Mrs. A. Allen Kimball has made a most efficient Treasurer and has also been Chairman of the Budget Committee.

There have been three outstanding accomplishments this year.

Following out the suggestion of last year's Executive Board, we have established a Memorial Fund, the income of which is to be used for Ladies' Friendly needs. The names of those contributing to the fund are to be enrolled on our records.

Second, we have provided in direction for our young people, Mr. Dana Cotton has been so successful in this capacity that we hope the Society will be able to have this work continued.

Third and last, we have had our request that women be placed on the Standing Committee, granted, and in the future two of our members will serve on this church group.

Our workers have many interesting plans for next year's program, and are enthusiastic over the possibilities for future service.

Respectfully submitted,
Ella Arnold Dutch,
Recording Secretary

TAPPED MAPLES ON LAGRANGE STREET

The Star learns that residents of Lagrange street have been taking a page from Vermont's book and producing real maple syrup and sugar from sap taken from maples on their property right here in town:—buying Winchester in the highest sense of the word.

Mrs. Robert Drake started the enterprise when she casually mentioned the fact that relatives of hers in Vermont were busy "sugarin' off." Mr. Elmer D. Fletcher, who happened to be among those present at the time, opined that there was plenty of sap in three large maples on the Drake place. His opinion got him the job of tapping the trees, which he did in the most approved fashion, continuing the good work by tapping two more on his own property.

His success fired the enthusiasm of Mr. Joseph W. Butler who went to work on two trees on his property. Results in each case were very satisfactory, and everyone in the neighborhood, including the Drake puppy, got a generous sample of the product. Last week Thursday Miss Emma Hackett's first grade class at the Wyman School visited the Drake home to see the sap drip and sample the product. Clever drawings of the visit were returned to Mrs. Drake by the children.

All three householders made syrup and Mrs. Drake made sugar. The Star is informed that both syrup and sugar were delicious, but that as a financial venture the local enterprise is somewhat open to question.

Mrs. F. C. Alexander of Lakeview road and Mrs. John H. Gilbody are Winchester women invited to a tea given recently at the home of Mrs. George S. West in Brookline for wives of members of the Harvard Class of 1910 who celebrate their 25th anniversary this year.

HEART TO HEART TALKS

By Eugene Bertram Willard

In this day and age when so many things are happening and things seem to not be what they used to be many are asking if everything is just for the best and sometimes many wonder if God really takes note of "Every sparrow that falleth to the ground" and if God really takes such an interest in us humans that "He knows the very number of the hairs on our head" even though the barber shops and beauty parlors are kept busy demolishing those locks. Everyone thinks that their peculiar difficulties and troubles are greater than anyone else when in fact right around every home in and out of Winchester are others with greater burdens and greater afflictions than our own.

A lot of people complain because they are on the welfare or the ERA. Yet is it not a fact that none of us have ever been so poor as Christ? "He had no where to lay His head." Born in a stable because there was no room anywhere else, none have been so scoffed at, so lonely and alone as Christ, none have had to suffer the physical and mental suffering that he suffered, none of us have ever been crucified for the sins of others, but to hear some people talk one would think Christ's sacrifice was not much greater than their own. Our peculiar difficulties are never so bad, but what they could be much worse, whether they be financial, physical or social.

Paul says in Romans 8:28 "And we know that all things work together to them that love God." Did you ever pause to think that God does not always make the conditions in which we find our selves, but sometimes He uses those conditions for the working out of His plan; For instance, God does not bring death, sorrow, pain, suffering or other hardships upon the human race. I have heard ministers say in the committment of a body to the grave: "In as much as it hath pleased Almighty God to call this dear sister or brother or child," as the case may be. Death came upon the human race by sin, satan is the author and instigator of sin and is therefore responsible for the curse of death upon the human race. God finds no pleasure in the death of any person but has prepared for all of us a way of escape by and through Jesus.

So it is with sorrow, pain, suffering. These come because of conditions that men themselves are responsible for. God does not delight in our suffering or sorrow. The depression is not of God's making, the cause is largely of human selfishness—the greed of men for power and wealth. God is not the depression. It is entirely of man's making and there could be a job for every unemployed man in America tomorrow if men could learn the lesson that God would have things otherwise.

SUNDAY DINNER SUGGESTIONS

By Ann Page

Fruits come to the fore this week with bananas ahead in price and quality. Fresh pineapples are plentiful and cheap, strawberries much lower than last week and rhubarb, though not really a fruit is now half its recent price, outdoor grown rhubarb supplanting the hothouse variety. Oranges, grapefruit, lemons and apples are all low in price.

Tomatoes though a fruit, are classed as a vegetable and they are now within reach of most food budgets—and so is asparagus. Among the greens mentioned last week is broccoli rabe, a green with tight buds and an occasional yellow flower. Cooked like spinach, it combines the flavors of dandelion and broccoli. It is cheap, as are the other greens—including dandelions, collards and mustard.

Butter and eggs are both somewhat higher, and meat prices are no lower and no lower prices are expected in the immediate future.

Here are three menus made up of seasonable foods adapted to different budget levels:

Low Cost Dinner
Braised Breast of Lamb
Mashed Potatoes Buttered Carrots
Bread and Butter
Rice Pudding
Tea or Coffee Milk

Medium Cost Dinner
Roast Lamb Browned Potatoes
Asparagus with Lemon Butter
Bread and Butter
Spanish Cream with Bananas
Tea or Coffee Milk

Very Special Dinner
Fruit Cup
Baked Ham New Potatoes
Asparagus on Toast
Apple and Celery Salad
Rolls and Butter Chocolate Bavarian
Coffee Milk

STRAND THEATRE, MALDEN

A rib-rocking mystery thriller which dispenses laughs and thrills in equal measure, is the treat in store for screen fans when "The Great Hotel Murder," opens at the Strand Theatre in Malden on Saturday. Edmund Lowe and Victor MacLaglen, that popular team of easy-going buffoons who have appeared together in many screen hits are again costarred in this picture. The film is adapted from the Red Book novel, "Recipe for Murder," and is a fine example of sustained mystery plot. While there are a sufficient number of thrills it is the comedy which predominates. The other players who support Lowe and MacLeglen are Mary Carlisle, William Janney, Rosemary Ames, Henry O'Neil, C. Henry Gordon and Madge Bellamy.

"School for Girls," with Sidney Fox, Paul Kelly and Lois Wilson as the featured players, will be the second attraction on the bill starting Saturday. Sidney Fox has the role of a girl who accepts the attentions of a man. Unknown to the girl the man is a notorious jewel thief, played by Russell Hopton.

GRANADA THEATRE, MALDEN

"Ruggles of Red Gap," one of the most popular of the new pictures with a wonderful cast including Charles Laughton, Zasu Pitts, Mary Boland, Charles Ruggles, Roland Young and Leila Hyams, will head the double bill opening at the Granada Theatre in Malden on Saturday. In sharp contrast to the many sinister and villainous characters, Charles Laughton has portrayed so perfectly in other films, in "Ruggles of Red Gap," this star plays a comedy role which proves he is one of the screen's greatest artists. Every member of the cast is a talented comedian and the result is a picture with plenty of hearty laughs.

"Fugitive Lady," with Neil Hamilton, Florence Rice and Donald Cook as the stars, is the second attraction on the bill opening at the Granada on Saturday. Briefly, the story concerns the complications that ensue when Miss Rice is brought to the home of Neil Hamilton following a train wreck in which she is circumstantially identified as Hamilton's estranged wife. The girl is really a fugitive from justice because the man she intended to marry left her to take the rap in a stolen car. She explains her predicament to Hamilton and he insists she remain at his home until the police stop looking for her. Then comes a dramatic climax when the girl discovers her former sweetheart robbing the safe of her protector. Tense drama fill the following scenes with Neil Hamilton, Miss Rice and Donald Cook doing excellent work.

WAKEFIELD THEATRE TIME SCHEDULES

Friday and Saturday, April 12 and 13, "Wings in the Dark," 3:45, 9:15; "Red Hot Tires," 2:24, 7:51.

Sunday, Monday, Tuesday, April 14, 15, 16, "Sweet Adaline" at 3:40, 9:10; "Among the Missing," 2:24, 7:54. Sunday matinee at 3. Evening at 7:45.

Wednesday and Thursday, April 17, 18, "Bordertown," 3:40, 9:10; "Mills of the Gods," 2:24, 7:51.

"FOLIES BERGERE" AT THE UNIVERSITY

"Folies Bergere," the lavish musical extravaganza starring Maurice Chevalier, begins a three day engagement at the University Theatre on Sunday. Taking its settings and its mood as well as its title from the internationally famous Parisian musical entertainment, "Folies Bergere" offers Chevalier his first dual role. He is seen both as his gay, straw-hatted, singing self, and also as a be-mustached, be-monocled French Baron. Ann Sothern and Merle Oberon share feminine honors.

"Death Flies East," featuring Conrad Nagel and Florence Rice, is the companion picture. As the title suggests, the action takes place almost entirely within the confines of a modern air liner eastbound from California to New York.

On Wednesday, Review Day, the program will include Grace Moore in "One Night of Love" and Ronald Colman in "The Masquerader."

Clark Gable and Constance Bennett are co-starred in, "After Office Hours" which opens Thursday. In this lusty comedy-drama of New York society, Gable is cast as Branch, managing editor who always gets his story though it may mean resorting to the methods of the Northwest Mounted. Constance Bennett is Sharon, the publisher's socialite niece and Branch's society reporter. Rich, smart and independent, it is the kind of role on which the star has built her fame. Alternating between Park avenue, Park Row and a boathouse on Long Island Sound, the story deals with the attempt of the managing editor to unravel an imminent society scandal. When the scandal turns into a murder story, realistic drama enters.

"All the King's Horses," starring Carl Brisson and Mary Ellis, is the companion feature. It is a gay and tuneful romantic comedy about a king who had to take lessons in love to hold his charming wife.

NOONAN SCHOOL NOTES

The third grade of the Noonan School held an assembly program, April 4.

A play teaching "Good Citizenship" was presented. In our play, the following characters showed how Mr. Grumble became a good citizen.

Mr. Grumble .... Joseph O'Brien
Mr. Good Citizen .... Gerald Buckley
Mayor Improvement .... Arthur King
Miss Dutiful .... Kathleen O'Malley
Traffic Policeman .... Robert Swymer
City Doctor .... Francis Landry
Postman .... Richard Burke
Fireman .... Ernest Rae
Visiting Nurse .... Anna Stanley
Clinic Dentist .... Norman Doucette
Social Worker .... Ann McMinamin
Street Worker .... Neil Peterson
Announcer .... Ann McGuerty

This play was followed by a Virginia Reel in which the following took part:

Therese O'Melia — Rosalie Maiullari
Anna Flynn — Annette Robinson
Marjorie Boyle — Jeremiah Carson
Ann Costello — Warren Costello
Shirley Hamilton — Fred Kelley
Elizabeth Zaffina — Florina Roscilla
Elizabeth Papasodero

WINCHESTER BOAT CLUB

Persons attending the Guide's meet at Boston Garden now going on, should not fail to take a look in the east corridor of Winchester's newest addition.

Harold Bennett, "Bill" Locke, Clarence Russell, Stafford Rogers and other members have spent most of their spare time this winter at Harold Bennett's building a right-up-to-the-minute trailer. It's a job a master carriage builder could be well proud of. It carries six racing shells including war canoe, paddles, cushions and other equipments.

Be sure to look it over. East corridor entrance, Boston Garden.

Mr. and Mrs. Joseph Mathews of Washington street are the parents of a son, born last week at the Winchester Hospital.

NEWSY PARAGRAPHS

The Star's announcement last week that Assistant Assessor F. Percyval Lewis had covered the town for both the Assessors' and State census tabulations in three months got us a call from "Percy" last Saturday morning. It seems that he completed his street visitation of the entire town in six mid-winter weeks, ending Feb. 16. As we recall the going at that time it was none too good, making the job doubly difficult. Speed was necessary for the Assessors and "Percy" certainly gave it to them under adverse conditions.

The Star learns that the speeches and other festivities held in connection with the testimonial dinner to R. A. "Al" Somerby Monday evening at the Copley Plaza were transcribed on records so that they could be played and enjoyed by Mr. Somerby's mother, Mrs. Julia E. Somerby of this town, who was unable to attend.

SAVILLE & KIMBALL
INCORPORATED
FUNERAL SERVICE
L. BROOKS SAVILLE — A. ALLEN KIMBALL
418 MASS. AVE., ARLINGTON
ASSURANCE
. . . . at a time when a family seeks it most. That is the real benefit we can offer.
Strictly modernized equipment and methods—an establishment and personnel typical of Saville & Kimball . . . all backed by many years of experience and service to these communities . . . .
These guarantee Assurance.
CALL
ARLington 1634

Good's Riding School
Harry Good, Prop.
Well Broken Horses and Ponies
Personal Supervision
MAIN STREET MEDFORD
(Near Oak Grove Cemetery)
Tel. Mystic 3802
a22-tf

SEAL OF THE TOWN OF WINCHESTER MASS.
ALL DOG LICENSES
EXPIRE MARCH 31, 1935
And should be renewed at once or the owners or keepers thereof are liable to a fine.
MABEL W. STINSON
Town Clerk
March 22, 1935
mh22-4t

Better Than Ever
We have installed the newest and best equipment to enable us to satisfy your demand for
BETTER ICE CREAM
Our new mixing and hardening equipment makes ice cream smoother, creamier, more satisfying. Same delicious flavors that have made Ford's Ice Cream a favorite with those who demand the best. *No delivery charge.*
ANNOUNCING
Our new *personal seal* packaged candies of distinction—60c, 80c and $1.00 the pound. A different grade at each price. Compare them! They will please the most discriminating.
INTRODUCTORY OFFER
Two Pound Box, Regular 60c Chocolates, for $1.00
HORACE FORD
19 THOMPSON STREET TEL. WIN. 1907

WOBURN COUNTRY CLUB DUES FOR 1935
MALE MEMBERSHIP .... $35 plus 10% tax
LADY MEMBERSHIP .... $20 plus 10% tax
YOUNG MEN'S AND BOYS' MEMBERSHIP .... $20 plus 10% tax
(25 years of age or under)
FAMILY MEMBERSHIP .... $15 plus 10% tax
NON-RESIDENT MEMBERSHIP (Those living more than 15 miles from Club)
MALE MEMBERSHIP .... $30 plus 10% tax
LADY MEMBERSHIP .... $20 plus 10% tax
FAMILY MEMBERSHIP .... $10 plus 10% tax
Green Fees $1.50—Saturdays, Sundays and Holidays; Other Days $1.00. John Thoren, Professional Lessons, $1.00. Tel. Woburn 1641.
For further particulars address F. J. CROCKER, 323 Main Street, Woburn, Mass. (Phone Woburn 0331).
ap12-tf

WE'LL BE SEEING YOU
AT THE
EN KA STREET FAIR
May 11 (Saturday-all day) 1935
Town Hall Winchester
ap12-tf

BRIDGE PLAYERS
Here is a Real Thrill — It Works Like Magic
See the new card dealer. It's the life of the party. No sticky cards, no mis-deals and no confusion and it deals in five seconds. The machine will pay its cost in saving of cards. One deck will serve for a long time. Get one today and mail to your bridge-playing friends.

Mailed Anywhere $2.50
ON SALE AT
THE WINCHESTER STAR OFFICE

LARGEST STRATOSPHERE GONDOLA COMPLETED FOR NATIONAL GEOGRAPHIC-ARMY FLIGHT IN JUNE

The gondola for the next attack by science on the Stratosphere—the little hollow metal world in which two men will be sealed next June as they float probably 13 or 14 miles above the earth—has been completed and is ready to have its cargo of complicated instruments fitted into it. Word of the completion of this important unit of the flight equipment has been received here at the headquarters of the National Geographic Society, which, with the U. S. Army Air Corps, is sponsoring the newest stratosphere expedition.

The gondola, made in Midland, Michigan, of a magnesium alloy lighter than aluminum has been shipped to Dayton, Ohio, where, at Wright Field, its equipment will be installed under the supervision of Capt. Albert W. Stevens and Capt. Orvil A. Anderson, the commander and pilot for the flight. The gondola will then be shipped to Rapid City, South Dakota, from the neighborhood of which the ascent into the upper atmosphere will be made.

Will Be Air-Conditioned, Floating Laboratory

The hollow metal ball is nine feet in diameter, the largest gondola yet designed for stratosphere exploration. Last year's gondola was eight feet, four inches in diameter. A level floor extends across the sphere a foot and a half above its lowest point; and on this the two balloonists will have ample room in which to move about and take care of their air-conditioned, floating laboratory.

The National Geographic — Army Stratosphere Flight this year will make use of a balloon considerably larger than any heretofore built. The giant bag now under construction in Akron, Ohio, will have a capacity of 3,700,000 cubic feet of gas.

Utilizing the experience gained last year, when their 3,000,000 cubic-foot balloon developed a tear and crashed in southern Nebraska, the sponsors of the flight have incorporated many improvements. The most important difference will be the use of helium gas instead of hydrogen. Helium can neither burn nor explode. It is more expensive than hydrogen, however, and has never before been used in stratosphere exploration.

GOING TO
THE STREET FAIR
TOWN HALL - MAY 11

A Cambridge Institution
University Theatre
Harvard Square, Cambridge, Mass
Sun. Mon. Tues.
MAURICE CHEVALIER in
"Follies Bergere"
Conrad Nagel in
"DEATH FLIES EAST"
Wednesday—Review Day
"One Night of Love"
Ronald Colman in
"THE MASQUERADER"
Thurs. Fri. Sat.
CLARK GABLE and
CONSTANCE BENNETT in
"After Office Hours"
Carl Brisson in
"ALL THE KING'S HORSES"

WAKEFIELD THEATRE
Mat. at 2:15 20c Eve. at 7:15 25c
Tel. Cry. 0412
Sunday Matinee at 3:00
Fri. and Sat., April 12, 13

also
LYLE TALBOT and
MARY ASTOR in
"RED HOT TIRES"
Sun., Mon., Tues., Apr. 14, 15, 16
IRENE DUNNE and
DONALD WOODS in
"SWEET ADELINE"
RICHARD CROMWELL and
HENRIETTA CROSMAN in
"AMONG THE MISSING"
Wed. and Thurs., April 17, 18
PAUL MUNI, BETTE DAVIS in
"BORDERTOWN"
MAY ROBSON, FAY WRAY in
"MILLS OF THE GODS"
April 19, 20 Warner Oland in "CHARLIE CHAN IN PARIS" and Lee Tracy in "CARNIVAL"

Stoneham Theatre
THE THEATRE DELUXE
Matinee 2:00 Evening 7:15
Sunday Matinee 3:00
Saturday Matinee 2—Evening 7:45
Fri. Sat., April 12, 13
Auditions Friday Night
CLAUDETTE COLBERT and
CLARK GABLE in
"IT HAPPENED ONE NIGHT"
JOHN MACK BROWN and
SALLY EILERS in
"AGAINST THE LAW"
News
Sun. Mon. Tues., April 14, 15, 16
EDNA MAY OLIVER and
JAMES GLEASON in
"MURDER ON A HONEYMOON"
NANCY CARROLL and
DONALD COOK in
"JEALOUSY"
News
Wed. Thurs., April 17, 18
ANN HARDING and
ROBERT MONTGOMERY in
"BIOGRAPHY OF A BACHELOR GIRL"
DICKIE MOORE in
"THE WORLD ACCUSES"
Glassware Set Thursday
Friday, April 19
Auditions Friday Night
BELA LUGOSI and
WALLACE FORD in
"THE MYSTERIOUS MR. WONG"
BEN LYON and THELMA TODD in
"LIGHTNING STRIKES TWICE"
News
Coming "Rumba" "Whole Town's Talking," "Sequoia"

Libya Drinks "Buha"

"Buha," made from dates, is the national drink of Libya.

CAPITOL
ARLINGTON 4340
Matinee 2:15—Evening 7:00 and 8:15
Now Playing! Ends Saturday!
RUDY VALEE in
"SWEET MUSIC"
also
George Brent Josephine Hutchinson in
"The Right to Live"
BIG GIFT NITE SATURDAY
Monday thru Wednesday
GEORGE RAFT and
CAROLE LOMBARD in
"RUMBA"
On the Same Program
Warner Oland in
"Charlie Chan in Paris"
Thursday thru Saturday
"THE WHOLE TOWN'S TALKING"
with EDW. G. ROBINSON
also
"Home on the Range"
with Randolph Scott and
Jackie Coogan

MALDEN THEATRES
GRANADA
Starts Sat., April 13th—7 Days
CHARLES LAUGHTON and
ZASU PITTS and
CHARLES RUGGLES in
"RUGGLES OF RED GAP"
NEIL HAMILTON and
DONALD COOK in
"FUGITIVE LADY"
Ends Friday, April 12th
Shirley Temple in
"Little Colonel"
Kay Francis in
"Living on Velvet"
STRAND
Starts Sat., April 13th—7 Days
VICTOR McLAGLEN and
EDMUND LOWE in
"GREAT HOTEL MURDER"
SIDNEY FOX and
PAUL KELLY in
"SCHOOL FOR GIRLS"
Ends Friday, April 12th
Edward G. Robinson in
"Whole Town's Talking"
MYSTIC
Starts Sat., April 13th—7 Days
EDMUND LOWE and
VICTOR McLAGLEN in
"UNDER PRESSURE"
also
ALINE MacMAHON and
GUY KIBBEE in
"WHILE THE PATIENT SLEPT"
Every Wednesday Evening
Play TANGO Free
25—Valuable Prizes—25
ORPHEUM
Now Playing
Joe Penner, Lanny Ross, Jack Oakie and Mary Brian in
"COLLEGE RHYTHM"
also REX LEASE in
"THE COWBOY AND THE BANDIT"
Saturdays Continuous 12 to 11 P. M.
Mon. Tues. Wed., Apr. 15, 16, 17
JAMES CAGNEY in
"THE ST. LOUIS KID"
TARZAN, the Wonder Dog in
"INSIDE INFORMATION"
Rosebud Glassware FREE to ladies on Monday, Tuesday, Wednesday Evenings
Mat.—Adults 15c, Children 10c
Evening—All Seats 25c

WINCHESTER TRUST COMPANY

In compliance with the requirements of Chapter 590, Section 40, Acts of 1908, as amended by Chapter 491, Section 6, Acts of 1909, and by Chapter 171, Section 1, Acts of 1912, notice is hereby given of the loss of pass-book No. 3515.

G. DWIGHT CABOT, Treasurer
ap12-3t

COMMONWEALTH OF MASSACHUSETTS
MIDDLESEX, SS. PROBATE COURT

To all persons interested in the estate of Amelia H. Pond late of Winchester in said County, deceased.

A petition has been presented to said Court for probate of a certain instrument purporting to be the last will of said deceased by Clarence H. Pond of Winchester in said County praying that he and Boston Safe Deposit and Trust Company of Boston, in the County of Suffolk be appointed executors thereof, without giving a surety on their bonds.

If you desire to object thereto you or your attorney should file a written appearance in said Court at Cambridge before ten o'clock in the forenoon on the first day of May 1935, the return day of this citation.

Witness, JOHN C. LEGGAT, Esquire, First Judge of said Court, this tenth day of April in the year one thousand nine hundred and thirty-five.

LORING P. JORDAN, Register
ap12-3t

COMMONWEALTH OF MASSACHUSETTS
MIDDLESEX, SS. PROBATE COURT

To all persons interested in the trust estate under the will of Martha C. M. Dwinell late of Winchester in said County, deceased, for the benefit of Gilbert L. Dwinell and others.

The trustee of said estate has presented to said Court for allowance its fourteenth to seventeenth accounts, inclusive, and requests that the items of said accounts be finally determined and adjudicated.

If you desire to object thereto you or your attorney should file a written appearance in said Court at Cambridge before ten o'clock in the forenoon on the twenty-second day of April 1935, the return day of this citation.

Witness, JOHN C. LEGGAT, Esquire, First Judge of said Court, this twenty-eighth day of March in the year one thousand nine hundred and thirty-five.

LORING P. JORDAN, Register
ap5-3t

REGENT THEATRE
Arlington Center Tel. Arl. 1197
Fri. and Sat., April 12, 13
"WAKE UP AND DREAM"
with RUSS COLUMBO
and JUNE KNIGHT
co-hit
"THE NIGHT ALARM"
with JUDITH ALLEN and
BRUCE CABOT
Saturday Matinee
First Chapter of the New Serial
"BURN 'EM UP BARNES"
Saturday Evening
5 VAUDEVILLE ACTS
Continuous Saturday
1:30 to 10:45
Mon. and Tues., April 15, 16
"LOVETIME"
with PAT PATTERSON
and NILS ASTHER
also
"AGAINST THE LAW"
with JOHN MACK BROWN
and SALLY BLANE
Extra
Monday Evening
Play Tango
It Costs You Nothing to Play
30 Valuable Prizes to Winners
Wed. and Thurs., April 17, 18
"CHU CHIN CHOW"
with ANNA MAY WONG
and
"GIRL IN DANGER"
with SHIRLEY GREY
Matinees at 2:00—15c
Evenings at 7:45—15c and 20c

MEDFORD THEATRE
MEDFORD SQUARE
WEEK OF APRIL 14
Starting Sunday
CLARK GABLE with
CONSTANCE BENNETT in
"After Office Hours"
RANDOLPH SCOTT in
"HOME ON THE RANGE"
Starting Thursday
"Society Doctor"
Starring CHESTER MORRIS
and VIRGINIA BRUCE
"CARNIVAL"
with LEE TRACY and
SALLY EILERS
Now Playing
"Mill of the Gods"
and
"Murder on a Honeymoon"
Matinee 2 Evenings 7
Sundays 3 to 11

MORTGAGEE'S SALE OF REAL ESTATE

By virtue and in execution of the POWER OF SALE contained in a certain mortgage given by Charles W. Dyer and Lilla E. Dyer wife of said Charles W. Dyer in her right, both of Arlington, Middlesex County, Massachusetts, to Conveyancers Title Insurance and Mortgage Company dated September 20, 1928 and recorded with Middlesex South District Deeds, Book 5278, Page 286, of which mortgage the undersigned is the present holder, for breach of the condition of said mortgage and for the purpose of foreclosing the same will be sold at Public Auction at 10:15 o'clock A. M. on Monday, the sixth day of May A. D. 1935, on the mortgaged premises hereinafter described, all and singular the premises described in said mortgage.

To wit: "a certain parcel of land with the buildings thereon situate in Winchester, Middlesex County, Massachusetts, being lot numbered two as shown on a plan dated December 28, 1927 drawn by Parker Holbrook, Engineer, recorded with Middlesex South District Deeds, book 5186, page 296 and bounded as follows:

Southeasterly on Washington Street, fifty-nine (59) feet;

Southwesterly on lot one as shown on said plan, one hundred two and 3/100 (102.03) feet;

Northwesterly on land of the town of Winchester, fifty-nine and 4/100 (59.04) feet;

Northeasterly on lot three as shown on said plan, ninety-nine and 85/100 (99.85) feet;

containing according to said plan 5956 square feet of land.

Being a portion of the premises conveyed to said Lilla E. Dyer by Ellen C. Holton by deed dated January 5, 1928 recorded with said Deeds, book 5186, page 296 and they are subject to the establishment of a building line by the town of Winchester by instrument recorded with said Deeds, book 4716, page 432."

The premises will be sold subject to any unpaid taxes, outstanding tax sales and other municipal liens or assessments, if any there are.

Terms of Sale: Five Hundred Dollars will be required to be paid in cash by the purchaser at the time and place of sale and the balance to be paid in or within fifteen days thereafter at the office of the Conveyancers Title Insurance and Mortgage Company, 30 State Street, Boston, Massachusetts.

Other terms to be announced at the sale.

Signed:
Conveyancers Title Insurance and Mortgage Company
By Charles A. Peterson, Jr., Treasurer
Present holder of said mortgage

April 4, 1935 ap5-3t

COMMONWEALTH OF MASSACHUSETTS
MIDDLESEX, SS. PROBATE COURT

To all persons interested in the estate of Mabel Louise Hudson late of Winchester in said County, deceased.

A petition has been presented to said Court for probate of a certain instrument purporting to be the last will of said deceased by George S. Hudson and Eleanor Hudson of Winchester in said County, praying that they be appointed executors thereof, without giving a surety on their bonds.

If you desire to object thereto you or your attorney should file a written appearance in said Court at Cambridge before ten o'clock in the forenoon on the fifteenth day of April 1935, the return day of this citation.

Witness, JOHN C. LEGGAT, Esquire, First Judge of said Court, this twentieth day of March in the year one thousand nine hundred and thirty-five.

LORING P. JORDAN, Register
mh29-3t

COMMONWEALTH OF MASSACHUSETTS
MIDDLESEX, SS. PROBATE COURT

To all persons interested in the estate of Grace M. Bates late of Winchester in said County, deceased.

A petition has been presented to said Court for probate of a certain instrument purporting to be the last will of said deceased by Frank M. Bates of Winchester in said County, praying that he be appointed executor thereof, without giving a surety on his bond.

If you desire to object thereto you or your attorney should file a written appearance in said Court at Cambridge before ten o'clock in the forenoon on the thirtieth day of April 1935, the return day of this citation.

Witness, JOHN C. LEGGAT, Esquire, First Judge of said Court, this second day of April in the year one thousand nine hundred and thirty-five.

LORING P. JORDAN, Register
ap5-3t

MORTGAGEE'S SALE OF REAL ESTATE

By virtue and in execution of the POWER OF SALE contained in a certain mortgage given by Charles W. Dyer and Lilla E. Dyer, wife of said Charles W. Dyer, in her right, both of Arlington, Middlesex County, Massachusetts, to Conveyancers Title Insurance and Mortgage Company dated June 6, 1928 and recorded with Middlesex South District Deeds, Book 5239, Page 48, of which mortgage the undersigned is the present holder, for breach of the condition of said mortgage and for the purpose of foreclosing the same will be sold at Public Auction at ten o'clock A. M. on Monday, the sixth day of May A. D. 1935, on the mortgaged premises hereinafter described, all and singular the premises described in said mortgage.

To wit: "a certain parcel of land with the buildings thereon situated in Winchester, Middlesex County, Massachusetts, being lot numbered 3 on a plan dated December 28, 1927, drawn by Parker Holbrook, Engineer, recorded with Middlesex South District Deeds, Book 5186, Page 296, and bounded as follows:

Southeasterly by Washington Street, fifty-nine (59) feet;

Southwesterly by lot 2 on said plan, ninety-nine and 85/100 (99.85) feet;

Northwesterly by land of the Town of Winchester, by two lines, eleven and 65/100 (11.65) feet and forty-seven and 46/100 (47.46) feet;

Northeasterly by lot 4 on said plan, one hundred two and 52/100 (102.52) feet;

containing according to said plan 5942 square feet of land.

Being a portion of the premises conveyed to said Lilla E. Dyer by Ellen C. Holton by deed dated January 5, 1928, recorded with said Deeds, Book 5186, Page 296, and they are subject to the establishment of the building line by the Town of Winchester recorded with said Deeds, Book 4716, Page 432."

The premises will be sold subject to any unpaid taxes, outstanding tax sales and other municipal liens or assessments, if any there are.

Terms of Sale: Five Hundred Dollars will be required to be paid in cash by the purchaser at the time and place of sale and the balance to be paid in or within fifteen days thereafter at the office of the Conveyancers Title Insurance and Mortgage Company, 30 State Street, Boston, Mass.

Other terms to be announced at the sale.

Signed:
Conveyancers Title Insurance and Mortgage Company
By Charles A. Peterson, Jr., Treasurer
Present holder of said mortgage

April 4, 1935 ap5-3t

COMMONWEALTH OF MASSACHUSETTS
MIDDLESEX, SS. PROBATE COURT

To all persons interested in the estate of Laura S. Westcott late of Winchester in said County, deceased.

A petition has been presented to said Court for probate of certain instruments purporting to be the last will and one codicil of said deceased by The Union Trust Company of Boston in the County of Suffolk, praying that it be appointed executor thereof, without giving a surety on its bond.

If you desire to object thereto you or your attorney should file a written appearance in said Court at Cambridge before ten o'clock in the forenoon on the eighteenth day of April 1935, the return day of this citation.

Witness, JOHN C. LEGGAT, Esquire, First Judge of said Court, this twenty-third day of March in the year one thousand nine hundred and thirty-five.

LORING P. JORDAN, Register
mh29-3t

Bees Like Nectar Straight

Bees like their nectar straight and will avoid blossoms on which it is diluted with dew or rain, United States Department of Agriculture entomologists report.

Would End It All

The entire human race could be wiped off the earth with only 60 pounds of the toxin which causes the deadly food poisoning known as botulism.

STATEMENT OF THE OWNERSHIP, MANAGEMENT, CIRCULATION, ETC., REQUIRED BY THE ACT OF CONGRESS OF AUGUST 24, 1912, of The Winchester Star published weekly at Winchester, Mass., for April 1, 1935. State of Massachusetts, County of Middlesex, SS.

Before me, a Notary in and for the State and county aforesaid, personally appeared Theo. P. Wilson, who, having been duly sworn according to law, deposes and says that he is the owner of the Winchester Star and that the following is, to the best of his knowledge and belief, a true statement of the ownership, management, etc., of the aforesaid publication for the date shown in the above caption, required by the Act of August 24, 1912, embodied in section 411, Postal Laws and Regulations, printed on the reverse of this form, to wit:

1. That the names and addresses of the publisher, editor, managing editor, and business managers are: Publisher, Theo. P. Wilson, Winchester, Mass. Editor, Theo. P. Wilson, Winchester, Mass. Managing Editor, Theo. P. Wilson, Winchester, Mass. Business Manager, Theo. P. Wilson, Winchester, Mass.
2. That the owner is Theo. P. Wilson, Winchester, Mass.
3. That the known bondholders, mortgagees and other security holders owning or holding 1 per cent or more of total amount of bonds, mortgages, or other securities are: None.

THEO. P. WILSON, Editor

Sworn to and subscribed before me this 5th day of April 1935.

GEORGE H. LOCHMAN, Notary Public
My commission expires May 18, 1935
(Seal)

COMMONWEALTH OF MASSACHUSETTS
MIDDLESEX, SS. PROBATE COURT

To all persons interested in the estate of Ida Anderson of Winchester in said County an insane person.

The guardian of said Ida Anderson has presented to said Court, for allowance his first account.

If you desire to object thereto you or your attorney should file a written appearance in said Court at Cambridge before ten o'clock in the forenoon on the thirtieth day of April 1935, the return day of this citation.

Witness, JOHN C. LEGGAT, Esquire, First Judge of said Court, this fifth day of April in the year one thousand nine hundred and thirty-five.

LORING P. JORDAN, Register
ap12-3t

Report of 1929 Realty Corporation, an affiliate of a Member Bank Made in Compliance with the Requirements of the Banking Act of 1933

Report as of March 4, 1935, of 1929 Realty Corporation, Springfield, Mass., which, under the terms of the Banking Act of 1933, is affiliated with Winchester Trust Company, Winchester, Mass., Federal Reserve District No. 1.

Function or type of business: Real Estate.

Manner in which above-named organization is affiliated with member bank, and degree of control: Trustees of Old Colony Trust Associates own majority of shares of stock of Springfield National Bank and Winchester Trust Company. Springfield National Bank owns 601 shares of 1929 Realty Corp.

Financial relations with bank:

Stock of affiliated bank owned	None
Stock of other banks owned	None
Amount on deposit in affiliated bank	None
Loans to affiliated bank	None
Borrowings from affiliated bank..	None
Other information necessary to disclose fully relations with bank:	None

I, Ernest J. Wheeler, Treasurer of The 1929 Realty Corporation, do solemnly swear that the above statement is true, to the best of my knowledge and belief.

ERNEST J. WHEELER, Treasurer

Sworn to and subscribed before me this 5th day of April, 1935.

FRANK E. HATCH Notary Public
My commission expires July 29, 1938
(Seal)

Report of Newton Centre Real Estate Company, An Affiliate of a Member Bank Made in Compliance with the Requirements of the Banking Act of 1933

Report as of March 4, 1935, of Newton Centre Real Estate Company, Newton, Mass., which, under the terms of the Banking Act of 1933, is affiliated with Winchester Trust Company, Winchester, Mass., Federal Reserve District, No. 1.

Function or type of business: Real Estate Holding Company.

Manner in which above-named organization is affiliated with member bank, and degree of control: Trustees of Old Colony Trust Associates own a majority of stock of Newton Trust Company and Winchester Trust Company. Newton Trust Company controls the Newton Centre Real Estate Co.

Financial relations with bank:

Stock of affiliated bank owned ...	None
Stock of other banks owned	None
Amount on deposit in affiliated bank	None
Loans to affiliated bank	None
Borrowings from affiliated bank .	None
Other information necessary to disclose fully relations with bank:	None

I, M. A. Clark, Assistant Treasurer of Newton Center Real Estate Company, do solemnly swear that the above statement is true, to the best of my knowledge and belief.

Newton Center Real Estate Company,
M. A. CLARK, Assistant Treasurer

Sworn to and subscribed before me this 5th day of April, 1935.

WILLIAM H. RICE, Notary Public
(Seal)

Report of Thomas Dalby Inc., an affiliate of a Member Bank Made in Compliance with the Requirements of the Banking Act of 1933

Report as of March 4, 1935, of Thomas Dalby Inc., Watertown, Mass., which, under the terms of the Banking Act of 1933, is affiliated with Winchester Trust Company, Winchester, Mass., Federal Reserve District No. 1.

Function or type of business: Manufacturers of knitted goods.

Manner in which above-named organization is affiliated with member bank, and degree of control: Trustees of Old Colony Trust Associates own majority of shares of stock of the Union Market National Bank and Winchester Trust Company. The Union Market National Bank owns 500 shares of the Thomas Dalby Inc.

Financial relations with bank:

Stock of affiliated bank owned ..	None
Stock of other banks owned	None
Amount on deposit in affiliated bank	None
Loans to affiliated bank	None
Borrowings from affiliated bank	None
Other information necessary to disclose fully relations with bank:	None

I, E. A. Nagle, Treasurer of Thomas Dalby Inc., do solemnly swear that the above statement is true, to the best of my knowledge and belief.

E. A. NAGLE, Treasurer

Sworn to and subscribed before me this 5th day of April, 1935

F. W. MARRINER, Notary Public
My commission expires October 25, 1940
(Seal)

Report of Old Colony Trust Associates, Holding Company of a Member Bank Made in Compliance with the Requirements of the Banking Act of 1933

Report as of March 4, 1935, of Old Colony Trust Associates Boston, Mass., which, under the terms of the Banking Act of 1933, is affiliated with Winchester Trust Company, Winchester, Mass., Federal Reserve District, No. 1.

Function or type of business: Holding Company.

Manner in which above-named organization is affiliated with member bank and degree of control: Trustees of Old Colony Trust Associates own 8415 shares of stock of the Winchester Trust Company.

Financial relations with bank:

Stock of affiliated bank owned .$	211,079.65
Stock of other banks owned ..	$ 212,475.59
Amount on deposit in affiliated bank	None
Loans to affiliated bank	None
Borrowings from affiliated bank .	None
Other information necessary to disclose fully relations with bank	None

I, Thomas J. Campbell, Assistant Treasurer of Old Colony Trust Associates, do solemnly swear that the above statement is true, to the best of my knowledge and belief.

THOMAS J. CAMPBELL, Assistant Treasurer

Sworn to and subscribed before me this 5th day of April, 1935

ALESSANDRO SANTARELLI DE BRASCH, Notary Public
My commission expires Feb. 28, 1938
(Seal)

Blindness Not Compensated

The popular belief that blindness is compensated for by increased acuteness of the other senses is not upheld by tests.

CHINESE CRABS VISIT GREAT BRITAIN

One of the strangest of obstacle races recently took place in Great Britain. Millions of Chinese mitten crabs from surrounding waters invaded the country, followin streams as far as 400 miles inland. Efforts proved futile to halt the invasion of the crab army which bit its way through fishermen's nets and crawled on land around obstructing dams. Banks riddled with burrows, and damaged nets and weirs formed only part of the havoc caused by these intruders, who, it is reported, carry parasites capable of causing a lung disease among men and animals.

Such migrations of crabs are not uncommon, says a bulletin from the Washington, D. C. headquarters of the National Geographic Society. Land crabs in the Tropics usually live far from the sea, but return to it every year to spawn.

Crabs Useful as Scavengers

Each May swarms of crabs inhabiting West Indian hills rattle down over the rocks to the sea, their movements making a din like that of men in armor. Letting nothing impede them, they even invade houses which block their descent. After spawning, they return to the hills, and later, thousands of young crabs are found clinging to shore rocks.

Although sea crabs often devour oysters from entire beds, and in the Tropics, land crabs cause serious damage to sugar cane plantations, rice fields and gardens, they are more useful than harmful to man. Certain omnivorous species, acting as scavengers, help to keep our shores clean. The crab family's adopted member, the Horseshoe Crab, which contains ammonia, is used as food for livestock, and is ground into fertilizer.

Crabs Practice Clever Camouflage

To escape their many enemies, crabs have developed clever methods of defense. Some go in heavily for camouflage. The mud crab smears mud on its back or changes the color of its shell to match the bottom. The small gray fiddler crabs scuttling warily over a beach pretty closely match wet sand; but for additional protection they dig themselves into burrows, piling the excavated sand into neat pellets near the entrance. Shells of some crabs are pitted to resemble the coral or gravel among which they live. The Gulf-weed Crab, which Columbus found clinging to seaweed floating in the Sargasso Sea, is olive green to blend with the plant.

Crabs change their costumes at will. A Spider Crab, wearing a coat of growing seaweed, when placed in an aquarium of sponges, will carefully nick off all the seaweed and plant in its place, pieces of sponge.

The legs of crabs are often flattened for shoveling sand, enlarged for fighting, or developed into paddles for swimming. The rear two pairs of legs of a furry, clumsy-looking crab on the Pacific coast are modified to extend over his back. This enables him to hold over him a protective umbrella of sponge, mangrove leaf, or mollusk shell.

In Naples, people are not surprised to see small red sponges running along the shore. Crabs living within them furnish the locomotion. Some crabs live inside coral, which has grown up around them, imprisoning them, while others exist surrounded by a living blanket of anemones. One resourceful crab carries an anemone like a bouquet in each of his two front claws.

This ability of the crab to resemble, not himself, but two other fellows, reaches top notch in the Devil Mask Crab, grooves in its carapace bearing uncanny resemblance to the features of a human face.

Crabs vary in size from the tiny parasite Pea Crab found in oysters to the Giant Spider Crab lurking in deep water off Japan, whose sprawling legs are nearly six feet long and whose weight sometimes reaches 30 pounds.

Crabs vary greatly in belligerence. The Blue Crab, which appears on menus during its molting season as soft-shelled crab, is one of the most powerful and pugnacious. It burrows in the sea bottom, pouncing like a cat on its prey. One species of edible crab, when molested, plays possum, drawing all its ten legs under its body, and allowing itself to be rolled about like an inert ball.

The Hermit Crab which is more closely related to crayfish and lobsters than crabs, is so pugnacious that it is nicknamed the Soldier Crab. Since its soft hind body without protective armor makes its easy prey for fish, the Hermit Crab wedges it into a deserted spiral shell which serves as a portable shelter. With just a few slender walking legs outside, and with his large claw drawn up like a shield in front of them, the Hermit Crab is well protected. Unfortunately he grows, and about twice a year has to find a new and larger covering. Tightly clutching his old shell, he will try on one shell after another until he finds one that fits. When no shells are available, large Hermit Crabs have been known to wear pieces of waterlogged bamboo, or even halves of coconut shells.

The female Hermit Crab which is only about one-sixth the size of the male, usually rides on top of his shell, firmly held by his claw to prevent another male from stealing her.

A large cousin of the Hermit Crab is the Coconut or Robber Crab, which lives on islands of the Pacific and Indian Oceans. These crabs do not wear a protecting shell, but are so powerful that specimens confined in biscuit tins have punched holes in the tin. At night they emerge from their underground burrows lined with coconut husks to feed on the pulp of coconuts. They are said to obtain the pulp by hammering a hole in one end of the nut. Some observers state that the crabs climb lofty palms to procure the nuts.

RENTALS

ON MYSTIC LAKE, lovely eight room house, two baths, garage. Reasonable rent.

IN EXCEPTIONALLY FINE LOCATION, nine room house, two car garage, fine grounds, two baths, oil burner. Reasonable rent.

SALES

$12,000—Nine room, modern house, perfect condition, three baths, two car garage, unexcelled West Side location.

$8000—Foreclosure. Four year old all brick Colonial, condition A-1. Eight rooms, two baths, (one a stall shower) first and third floor lavatories, garage, sightly location, single house zone.

$8000—On West Side. Brand new, charming Cape Cod, oil heat, garage.

SEE ME FIRST (OR LAST!)

H. D. Fessenden

3 COMMON STREET WIN. 0984, 2195

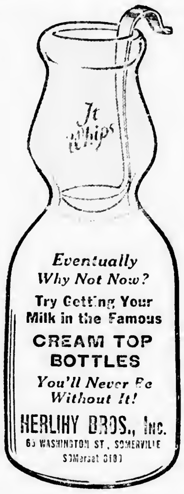

NEWSY PARAGRAPHS

Send your children to school with a perfect haircut, now 25c, adults 40c. Expert service. Sullivan's Barber Shop, Lyceum Building. au17-tf

Superintendent of Schools James J. Quinn was taken Monday night to the Winchester Hospital where he underwent an operation for appendicitis. He is reported as recovering nicely from the effects of the operation.

I have money for first mortgages and construction loans. A. M. Edlefson, tel. Win. 0700 or 2285. mh22-4t

Mr. and Mrs. J. W. Bond of 14 Mason street and Mr. and Mrs. Frank B. Burns of 27 Wedgemere avenue, were among the many passengers sailing on the Merchants & Miners Line S.S. Alleghany Saturday, April 6, destined to Norfolk, Va. and Baltimore, Md.

Good loam for sale, also manure, cinders, crushed stone, all kinds of gardening, repairing driveway. Call Arl. 3973. Thomas J. Lee. mh29-4t*

Mr. Clement Brown of Providence, R. I., was in Winchester last week-end, visiting his uncle and aunt, Mr. and Mrs. George W. Tilley of Lloyd street. As usual on his visits to Winchester, he dropped in at the Star office where his friends were all glad to see him.

The many friends of Mr. Warren Hersey, local Edison manager, will be glad to learn that Mrs. Hersey has recovered sufficiently from an operation for appendicitis to return to her home on Saturday.

David Downer of this town sang two groups of tenor solos Monday evening at the meeting of the Dickens Club of Boston in the Parish House of the Arlington Street Church. He was accompanied on the piano by Mary Ranton Witham.

Is Your Son Going to Camp?

May I tell you about opportunities for your boy under my supervision at a well established camp. Non-competitive atmosphere. Programs to suit individual needs.

WENDELL D. MANSFIELD, M. A.
(Since 1925 Physical Director and Athletic Coach in Winchester Schools)
Phone Winchester 0310-R

mh1-tf-eow

HEMSTITCHING
Promptly and Expertly Done
Alice Waterhouse
524 Main St. Tel. Win. 0389-M
ap5-4t

NEWSY PARAGRAPHS

Emma J. Prince, Chiropodist, Massuese, 13 Church street. Tel. Win. 0155. Hours 9-12 and 1 to 5. s28-tf

I have money for first mortgages and construction loans. A. M. Edlefson, tel. Win. 0700 or 2285. mh22-4t

Plans are complete for the annual communion breakfast of Winchester Council, Knights of Columbus, to be held Sunday morning after the 8 o'clock mass in St. Mary's Church, which the Council will attend in a body. Francis R. Mullin of Main street, widely known Boston attorney and one of Governor Curley's legal appointees, is to act as toastmaster.

Floors laid, sanded and waxed. Prices reasonable. Estimates given. W. Delorey, 31 Salem street, Winchester.

Mr. and Mrs. Donald W. Ash of Fairview terrace are the parents of a daughter, Rosemary, born at the Winchester Hospital on Sunday, April 7.

I have money for first mortgages and construction loans. A. M. Edlefson, tel. Win. 0700 or 2285. mh22-4t

Mrs. Charles S. Eaton will be the guest of honor at a tea this afternoon at the home of Mrs. James Fisher Dwinell, Jr. of Fernway. Mrs. Eaton, who is the former Miss Margaret Simkins of Savannah, Ga. and Mr. Eaton, the son of Mr. and Mrs. William Eaton of Foxcroft road, were married last June. Pourers at the tea will include Mrs. Walter Birnie, Mrs. Thomas M. Righter, Jr., Mrs. Frederick Rice, Mrs. Robert Whittemore, Mrs. Frederick Ives and Mrs. Charles Stewart.

Coach "Hennie" Knowlton of New Hampton Prep, former Winchester High and Springfield College football star, is among the many candidates for the position of coach at Reading High where a vacancy was occasioned by the resignation of Harry Downes, who has returned to coach at his alma mater, Boston College.

"Andy" Lentine and "Fred" Noble, Winchester boys who have been at home enjoying their vacation from New Hampton preparatory school in New Hampton, N. H., will be candidates for the baseball team there this spring. Lentine is a catcher and Noble, an outfielder with considerable pitching ability. Both should help New Hampton on the diamond.

Town Engineer John Sharon, who has been recuperating from a siege of illness at Hillsboro, N. H., returned to his duties the first of the week, much improved in health.

Miss Rita McEnery of Wildwood street, whose marriage to Mr. Thomas Callahan of Woburn is to take place on Easter Sunday, was tendered a miscellaneous shower last Sunday evening at the home of Mrs. Walsh, 21 Mt. Pleasant street, Woburn. She was the recipient of many handsome gifts and the evening passed pleasantly with general dancing and the serving of refreshments.

Fire Chief David H. DeCourcy was back at his desk in the Central Fire Station Wednesday after being confined to his home on Westley street with a severe cold.

Mr. Anthony M. Duquette of Dix terrace who was confined to his home with a slight case of paint poisoning was able to return to business today.

The Board of Public Welfare will distribute government canned roast beef and evaporated milk at the Town Hall Friday afternoon from 2 until 3:30.

NEWSY PARAGRAPHS

Gay Easter hats in a variety of glorious materials and new spring colors. Miss Ekman, 17 Church street.

Judson Cross, former Winchester High School middle distance and cross country star now at Yale, has gone in for skiing and has the distinction of making the first ski team organized at the college. He is competing as number two man on the team and recently finished in second place in the ski competition at the Williams ski meet.

Colecrest Chocolates for Easter—Attractive boxes. Tel. Miss Barbara Fernald, Win. 0437. Delivery service.

The boys from Dartmouth and Bowdoin Colleges returned to school from their spring vacation last Monday. Among them were "Bob" Burns, "Bob" Godfrey, "Bill" Taylor, Edward and Harold Brown, "Junie" Davidson and Russell Tompkins.

Miss Helen Welch of Main street is confined to her home with the Measles.

Miss Irene Kenton of Main street is spending the week-end in Dorchester with friends.

Miss Marie Dunn of Pickering street is confined to her home with Measles.

On April 3, a party was given by Mr. George Lizotte, Jr., for Mr. and Mrs. George Lizotte at the home of Mrs. Carroll on Harvard street. Dancing and games were enjoyed. The orchestra was Romanos of Woburn. Many beautiful gifts were received by Mr. and Mrs. Lizotte as it was their 25th wedding anniversary.

There will be many Winchester people in the Talent Exhibition at the Stoneham Armory, given by the K. of C., on April 22 and 23. The principal feature will be the "Rose of County Kerry."

Miss Mary McGurn of Washington street is confined to her home with the Measles.

The pupils of St. Mary's School who will participate in the musicale at Mt. St. Joseph Academy in Brighton on May 5 are Rita Moffett, Irene Kenton, Catherine Hanley, Victoria Johnson and Doris Fitzgerald.

Miss Evelyn Goggin of Highland avenue attended the prom at M. I. T. recently.

Misses Anne and Priscilla Simpson of Wedgemere avenue with their brother Philip spent last week-end in Bath, Me., at the home of relatives.

Miss Eugenia Peppard of Rangely road entertained at a supper party last Friday evening. The guests included Helen Ghirardini, Ruth Trott, Norris Chevalier, Janet Burns and Ruth Loftus.

Miss Geraldine Moulton of Lewis road has been confined to her home for a few days with a bad cold.

Miss Betty Dickson of Oxford street is confined to her home with German Measles.

Have your beauty work done at your home. Shampoos, marcel, finger waves (dried) manicures and eyebrow arch, 50c each. Ruth Marshall. Tel. Woburn 1141-M. *

Residents in the vicinity of Stowell road complained to the police that their night's rest was sadly broken between 1 and 2 o'clock his morning when a belated load of lumber arrived there at a house in process of construction and was unloaded with more or less vigor. The police learned that the truck had broken down en route to Winchester, but with commendable tenacity of purpose, the workmen had continued to their destination and unloaded. The police offered some good advice about any repetition of the performance.

Miss Madeline J. Rogers of Medway has been the guest of her sister, Miss Grace Rogers of this town, for the past two weeks.

Miss Doris McElwain who attended the luncheon of the Fortnightly Monday, and being a newly elected director, was at the platform in the receiving line at the front of the hall. When she went to the further end of the hall she found a much worn coat, two sizes smaller, but of the same color, in place of a new coat belonging to her, marked East Orange, N. J. Nothing has been heard from the exchange. Any information on coat would be a great delight to the owner as she has no coat at present to wear. Tel. 2183.

Peter Cornwall has been confined to his home on Fenwick road the past week with German Measles.

Miss Mary Hill, daughter of Mr. and Mrs. Frederic Hill of Wildwood street is confined to her home with German Measles.

Dr. and Mrs. Torr Harmer of Everett avenue returned home today after a two weeks trip through the South.

Last night at the Boston Garden, Winchester Boat Clubs four (Fitch, Locke, Pratt Pistorino) won the tug o' war. "Jim" Fitch also won in the hand paddle.

Virginia Brimer of Rangely ridge is celebrating her eighth birthday tomorrow by entertaining a group of her little friends in the afternoon. Her guests include: Annette Croughwell, Ruth Brimer, Jean Bradley, Natalie Dickson and Jane Eddington.

Miss Barbara Tead of Oxford street is confined to her home with German Measles.

Mrs. Alice Payne of Eaton street left Monday for a two weeks' visit with friends in New York City.

COATS SUITS GOWNS
Made to Order
ALTERATIONS REMODELING
Alice Waterhouse
524 Main St. Tel. Win. 0389-M
mh29-12t

NEWSY PARAGRAPHS

The Fire Department was called at 3:30 Wednesday afternoon to put out a fire in the basement of the residence of Mr. C. Philip O'Rourke at 26 Symmes road. The fire apparently started in a lounge in a storeroom of the basement, burning the ceiling rafters and floor of this room and doing considerable smoke damage throughout the first floor of the house.

Dr. and Mrs. J. Herbert Waite and son, John, of Wildwood street returned Saturday from a trip to Pennsylvania, Washington, Virginia and South Carolina.

Misses Nancy and Rebecca Jackson of Herrick street are in the Whidden Memorial Hospital, Everett, for tonsil operations.

Mr. Frederick Rennert and his daughter Ruth, of Mystic Valley Parkway left Thursday to spend a few days in New York.

Mr. and Mrs. Daniel F. Higgins and family of 16 Fletcher street are changing their residence to 22 Fletcher street.

Mr. Amos Shepard of Fells road is leaving Saturday to spend some time in New York.

Mr. Charles White of Foxcroft road, who is a student at Deerfield Academy, has recently been ill with Scarlet Fever.

Mrs. Adele E. Emery of Church street left Tuesday to spend a few days in New York.

Mr. and Mrs. Alton B. Jackson and family of Herrick street spent last week-end in New Boston, N. H.

Miss Barbara Tead of Oxford street is confined to her home by German Measles.

Mrs. Ada Turner of Fletcher street returned Sunday from an extended visit in Clearwater, Fla.

Miss Joanne Waite of Wildwood street returned Thursday to Dana Hall, Wellesley, where she is a student.

Miss Katharine Gilbert of Sanborn place is leaving Sunday to spend the week on Long Island, N. Y.

Mr. and Mrs. G. Russell Mann of Fenwick road, entertained informally Wednesday evening for Mr. and Mrs. Philip Redfern, and Miss Elizabeth Redfern of Ravenna, Ohio, formerly of Winchester.

Natalie Dickson of 60 Oxford street had a birthday party on Monday afternoon. The children played games after which delicious refreshments were served. The little guests were: Jane Duffett, Ann Jennings, Patricia Eberle, Jean Bradley, Nancy Snow, Janet Pride, Virginia Brimer, Jane Eddington and Eleanor Mercy.

"Bobby" Burns of 12 Rangely and "Ray" Moulton of Medford held a progressive party on Saturday night. Their guests included: Alice Baker, Patricia Croughwell, Harold Adams, Ruth Fhemmy, Tabor Howland, Veronica Monahan, George Mahoney, Betty Dissel, "Jimmie" Burns, Norris Chevalier, "Art" Somers and Thelma Jones.

Mr. Robert Burns of 12 Rangely road spent a few days this week in New York and Philadelphia.

Ransom Smith of 20 Cabot street returned to Manlius Military Academy on Wednesday after spending the spring vacation at home.

Mrs. Harry McGrath of Rangely ridge fell, as she was stepping into her car on Saturday evening and fractured her wrist in three places.

FOLLOW THE CROWDS TO THE Vernon Shoe Clinic, 16 Mt. Vernon street, where at your leisure you can have your shoes rebuilt or your hats renovated, while you recline in our comfortable waiting booths.

Our modern equipment allows us to completely renovate both men's and women's hats so that they look and feel as good as new. Do not forget that we have a special machine that stitches mocassins — no more nails.

Come in and see the most modern shoe repairing and hat renovating shop in all New England. ap5-5t

Oldest Theater

What is said to be the oldest theater was discovered on the island of Crete. It antedates by at least 1,500 years the theater of Dionysius in Athens, constructed in 340 B. C.

Buildings Across Creek

Some of the bigger buildings in the downtown district of Atlanta, Ga., stand squarely across a creek converted into a subterranean stream.

Two Leaves in Lifetime

There is a fine of $150 for digging up the rare Tumboa plant of Southwest Africa, a plant which grows only two huge leaves in its lifetime.

Port and Starboard

Few travelers seem to remember which is the port and which the starboard side of a ship. Port, as one faces the bow, is on the left side, starboard on the right.

Notary Public

T. PRICE WILSON

STAR OFFICE

Lived in Himalayas

Discoveries reveal that man lived in and on the borders of the Himalaya mountains in the Stone age while North America was still covered with ice.

Squareheads

The term squareheads was originally a seafaring expression, and is probably due to the square shape of the Teutonic skull, often accentuated by close cropped hair.

LOAM
Excellent Quality — Prompt Delivery
PHONE WINCHESTER 1019—0340
James J. Fitzgerald Contracting Co.
18 OAK STREET, WINCHESTER
s21-tf

Randall's Nurseries
FOR BLUE SPRUCE
AND ALL OTHER KINDS OF EVERGREENS
Flowering shrubs, fruit trees, hardy plants for rockery and border. Cut flowers and potted plants. Landscape work.
E. E. Randall
28 South St. on Reading-Woburn Line Tel. Read. 1334

AN EXCELLENT BUY FOR $7500
An unusual opportunity to purchase a 9-room house with two-car garage, located in the Wedgemere section.
RUTH C. PORTER
REAL ESTATE
Office, 33 Thompson Street
Phone Win. 1310, 1311 Evenings, 0809-M, 0917-M

HAROLD A. TARBOX
Successor to
E. C. SANDERSON
ELECTRICIAN
1 RAILROAD AVENUE TEL. WIN. 0300
o6tf

Kelley & Hawes Co.
FURNITURE AND PIANO MOVERS IN WINCHESTER
SINCE 1877
Storage in metal lined rooms. Nothing too large or too small to receive our prompt attention.
PACKERS AND SHIPPERS
CHAIRS AND TABLES TO LET
Office, Railroad Ave. Phones Win. 0174, 0106, 0035-W
my4-tf

High Street Beverage Shop
Open Evenings until Eleven
3 OF OUR MANY BRANDS OF LIQUERS

COINTREAU—Imported from Angers France.
BENEDICTINE LIQUERS—Made by the Benedictine Monks.
PERES CHARTREAU—Imported from Spain.

WE ARE READY TO SERVE YOU
SEDAN SERVICE
564 High St., West Medford Tel. Arlington 0630
(Corner Grove Street and Boston Avenue)

Tel. Win. 0278 Established 1885
WILLIAM H. MOBBS
Plumbing and Heating
All Work Promptly Attended To
5 COMMON STREET WINCHESTER
mh30-tf

Percales
A Wonderful Assortment of Fine Percales Are Being Shown This Week
MANY SNAPPY FIGURED PATTERNS—Also a splendid line of plain colors. Included in the assortment are those much wanted colors, brown, green and navy, and all 36 inches wide .... 25c per yard
WE ALSO HAVE A FINE LINE of Seersuckers in stripes, plaids and fine checks at .... 39c per yard
YOU SHOULD SEE OUR LINE of Ladies' Neckwear including hand crocheted collars.
G. Raymond Bancroft
TEL. WIN. 0671-W 15 MT. VERNON STREET
Agent for Cash's Woven Names

— WANTED —
YOUR AUTOMOBILE INSURANCE
REGISTER NOW
Lawrence F. Jones
INSURANCE OF ALL KINDS
3 Common Street Tel. Win. 0984 and 2195
EVENINGS—WIN. 1032
f1-tf

Franklin E. Barnes Co. Suggests
New Neckwear Gloves and Hosiery
FOR EASTER
Also Misses New Slipon Sweaters
COMPACTS AND POCKETBOOKS
New Gym, Sport and Tennis Shoes

PUBLIC LIBRARY,
WINCHESTER,
MASS.

THE WINCHESTER STAR.

VOL. LIV NO. 38 — WINCHESTER MASS., FRIDAY, APRIL 19, 1935 — PRICE SEVEN CENTS

EASTER SERVICES

SPECIAL PROGRAMS IN WINCHESTER CHURCHES

CRAWFORD MEMORIAL METHODIST CHURCH

Easter Service at 10:30

"The Soul's Rejoicing," Joseph (1657) antiphonal senior and junior choirs
"The Magdalene" .... Warren
Junior Choir
Quartet "Now Is Christ Risen" .... Nichols
"Ye Happy Bells of Easter Day" Hopkins
Junior Choir (antiphonal)
"I Shall Not Die, But Live" ...... Parker
Senior Choir
"Bless the Lord," .... Ippolitoff-Ivanoff
Combined Choirs
Brief Sermon on "The Hope of Easter"
Baptism of children and reception of members

Easter Vesper at 4:30

There will be a program of harp music by Miss Ruth Spencer. Easter carols by the junior choir, and exercises by the combined kindergarten and primary departments.

SECOND CONGREGATIONAL CHURCH

Easter Morning Service at 10:45

Prelude
Hymn The Day of Resurrection—160
Responsive Reading Selection 37
Anthem by Choir Hosanna ...... Granier
Scripture Lesson Story of Resurrection
Pastoral Prayer and Lord's Prayer
Announcements
Regular and Special Easter Offering
Doxology
Solo Song Easter Day .. Mr. Alan Munroe
Reception of New Members
Duet—Love Divine .... Stainer
Mr. Alan Munroe, Miss McClellan
Sermon Life After Death
Hymn Christ the Lord Is Risen Today 162
Benediction and Postlude

At 5:30 the Easter Pageant will be given by the Sunday School. The offering of this Pageant service is to go towards the payment of the church mortgage for 1936.

IMMACULATE CONCEPTION CHURCH

At the Immaculate Conception Church, of which Rev. James Fitzsimons is pastor, there will be a high mass at 11 o'clock on Easter Sunday. James Korman's high mass will be sung in a special duet arrangement by the church director of music, Mrs. Mollie Maguire, soprano; and Mrs. Helen Cullen, contralto. The organist will be William Scribner, and during the mass Mrs. Maguire will sing as a solo the "Regina Coeli."

CHURCH OF THE EPIPHANY

Services at 8 A. M.

Prelude
Offertoire Upon O Filii .... Guilmant
Processional Welcome Happy Morning
Sullivan
Introit The Strife Is O'er the Battle Done
Palestrina
Gloria Tibi .... Stainer
Creed .... Chant
Offertory King of Kings
Sursun Corda .... Stainer
Sanctus .... Stainer
Communion Hymn And Now, O Father,
Mindful of the Love .... Monk
Gloria in Excelsis .... Old Chant
Recessional Jesus Christ Is Risen Today
Lyra Davidica
Postlude Toccato .... Boellmann

Easter Day, 11 A. M.

Prelude Offertoire O Filii ...... Guilmant
Processional Welcome Happy Morning
Sullivan
Christ Our Passover .... Chant
Jesus Christ Is Risen Today .. Lyra Davidica
Kyrie .... Chant
Gloria Tibi .... Stainer
The Strife Is O'er the Battle Done. Palestrina
Offertory Be It Began to Dawn
King of Kings
Come Ye Faithful, Raise the Strain
Sursum Corda .... Stainer
Sanctus .... Stainer
Communion Hymn An Now, O Father,
Mindful of the Love .... Monk
Gloria in Excelsis .... Old Chant
The Day of Resurrection .... Martin
Postlude Toccata .... Boellmann
Mr. Enos Held, Organist and Choirmaster

EASTER AT ST. MARY'S

The Glorious Feast of Easter will be celebrated this year at St. Mary's in a most fitting manner. At the 10 o'clock High Mass, Marsh's "Mass in Honor of the Infant Jesus" will be sung by the Choir, with Miss Florence N. Fisher at the Organ.

The program is as follows:
Processional "Regina Coeli"
Solo, Miss Erma L. Fisher
Vidi Aquam .... Peters
Kyrie .... Marsh
Gloria .... Stearns
Solo, Miss Erma L. Fisher
Credo "Et Incarnatus Est" ... Marsh
Solo, Miss Helen A. Carroll
Offertory "Resurrexi"
Solo, Miss Helen A. Carroll
Sanctus .... Marsh
Benedictus .... Marsh
Agnus Dei .... Marsh
O Salutaris
Miss Erma L. Fisher
Recessional "Joy Bells" ... A. F. Loud
Solo, Miss Erma L. Fisher

At the 11:30 Mass the following inspiring Easter Hymns will be sung by the Choir with Miss Florence N. Fisher at the organ.
Processional "Regina Coeli"
Solo, Miss Erma L. Fisher
"Resurrexi"
Solo, Miss Patricia T. Powers
"Hail! Thou Glorious Easter Morning"
Schnecker
"Risen"
"Christ Is Risen"
Recessional "Joy Bells"
Solo, Miss Erma L. Fisher

NEW HOPE BAPTIST CHURCH

Rev. Wm. H. Smith, Pastor

Morning Service at 10:45 A. M.

Prelude "Easter Day"
Miss Bertha Saunders, Organist
Anthem "The Lord Is King" ...... Grant
Choir
Prayer
Response "Our Risen Lord and King"
Von Berge
Easter Hymn "How Calm and Beautiful the Morn" .... Holton
Choir
Sermon "A New Discovery of Jesus". Pastor
Offertory "Reverie in D Flat"
Roxana-Weihe
Anthem "Make Glad This Easter Day"
Lorenz
Choir
Postlude Hymn of Triumph ...... Harris
12 M. Sunday School, H. Griffith, Supt.
6 P. M. Baptismal Service
7 P. M. Pageant "On to Galilee"

EASTER SUNDAY AT THE FIRST BAPTIST CHURCH

Rev. R. Mitchell Rushton, Minister

Young People's Sunrise Service

The young people of the First Baptist Church invite all the young people of the town who are interested, to join them in their Sunrise service in Daisy Field on Easter Sunday morning at 6 o'clock.

10:45 A. M.

Sermon by the Minister "Christ Is Alive Forevermore"
Organ Prelude "Paean of Easter".. Mueller
Senior Choir Anthem "Awake, Thou that Sleepest" .... Maker
Senior Choir Anthem "Hosanna" Granier
Junior Choir Anthem "I Think, When I Read that Sweet Story of Old"
Organ Postlude "Hosanna" ...... Wachs
The Ordinance of Baptism will be administered

"The Dawning," an Easter Pageant at 7 P. M.

"The Dawning," a beautiful and colorful pageant will be presented at the First Baptist Church on Easter Sunday evening at 7 o'clock. The Young People's Dramatic Club, under the direction of Mrs. Harry Goodwin, have prepared a presentation which brings home with dramatic force the story of the Easter season. The cast of 45 young people, the well-planned lighting, the simple, but effective setting, form a combination which will attract a large group of people. We advise those who wish to secure good seats, to come early.

Music

Solo "Rhoda's Song" .... Doris Emery
Solo "Centurian's Prayer"..Lorimer Walker
Solo "I Know that My Redeemer Liveth"
Miriam Cox
Double Quartet "Lift Up Your Heads, Ye Gates, on High"
Solo "Suffer Little Children to Come Unto Me" .... Elizabeth Clark
Duet "The Suffering Christ"
Miriam Cox, Kenneth Cox
Double Quartet "As Christ Upon the Cross"
Double Quartet "He Is Risen"
Double Quartet "The Ascension Song"
Full Chorus "Glory to the Risen Jesus"
Double Quartet Mrs. Robert Emery, Mrs. Ida Tufts, Sopranos; Mrs. Clement Bairstow, Mrs. John Winchester, Altos; Mr. Leon Leavitt, Mr. Charles Downer, Tenors; Mr. Edward W. Hall, Mrs. Charles E. Ward, Bass; Helen Palmer MacDonald, Organist.

UNITARIAN CHURCH EASTER SUNDAY SERVICE

Services at 10:30 A. M.

Prelude
Finale—Symphony 2 .... Widor
Fugue—Buxthude
Carols
Spring Bursts Today .... Shaw
Sornish Easter Procession .... Gaul
Doxology
Responsive Reading
Anthem Praise the Name of the Father
Tschaikowsky
Scripture Reading
Anthem Then Round the Starry Throne
Handel
Prayer
Offertory
Anthem Lights Glittering Morn ... Parker
Hymn
Sermon
Hymn
Benediction
Postlude Concerto in B Flat ...... Handel
Dorothy Richards, Soprano
Virginia Boynton, Contralto
Wesley Copplestone, Tenor
Albert Raymond, Bass
Kenneth Moffatt, Organist and Choirmaster

FIRST CONGREGATIONAL CHURCH EASTER SERVICE AT 10:30 A. M.

Rev. Howard J. Chidley, D.D., Minister

Prelude
Andante .... Melandre 1770
Romance
Processional Hymn
"Jesus Christ Is Risen Today"
Sanctus .... Gregorian
Anthem—"Unto the Paschal Victim Bring"
West
Reception to New Members
Offering and Offertory Melody ... Martini
Hymn—"The Strife Is O'er"
Anthem "Praise to Our God"..Vulpius 1600
Sermon—"The Central Message of Easter"
Prayer
Recessional Hymn "The Day of Resurrection"
Postlude Alleluia .... Dubois
Mixed Chorus of 35 Voices
Soloists Idabelle Winship, Soprano; Josephine Taylor, Contralto; T. Parker Clarke, Tenor; Paul Shirley, viole d'amour; J. Albert Wilson, Organist and Choirmaster.

CRAWFORD MEMORIAL CHOIR GAVE CANTATA

On Palm Sunday morning, the Senior Choir of the Crawford Memorial M. E. Church, augmented by a group of Winchester's leading singers, gave an outstanding performance of the sacred Lenten Cantata, "Olivet to Calvary" by Maunder, under the direction of Mary Ranton Witham with Mary French at the organ.

This work consisting mainly of tenor and baritone recitatives and arie and choral numbers, has also two soprano solos and several quartettes in it.

Carolyn Gilpatric who graciously and excellently substituted for the regular soprano, Lillian Whitman, David Downer, tenor, and John McPherson, covered themselves with laurels in their solo performances. Jane Hill, whose rich contralto is so pleasing was the fourth member of the quartette.

Too much cannot be said for the choral work. The group sang with great musical intelligence and a fine sense of the dramatic. The blend of voices and the balance of parts was particularly good. Especially well done were the choruses, "The Mount of Olives" and "Before Pilate."

Other singers assisting the choir were Sophia Gardner, Marion Wright, Arthur Downer, LeRoy Downer, Edward W. Berry, Jr., and Archibald Cheney.

Miss Mary Crosby of the Winchester National Bank staff is sailing on the holiday from Boston to enjoy a cruise to Bermuda.

WINCHESTER'S TAX RATE $27.20

Chairman Harry T. Winn of the Board of Assessors announced on Wednesday afternoon that Winchester's tax rate for the current year is to be $27.20, a decrease of 80c from last year's figures.

The town's total valuation is given as $31,670,725, of which $1,841,725 is personal and $29,826,000 is real estate. The total valuation is $151,075 less than a year ago.

Appropriations made at this year's town meeting, inclusive of everything, totalled $947,668.44, which is $38,330.88 less than in 1934.

EPIPHANY CHOIR PRESENTED "OLIVET TO CALVARY"

On Palm Sunday afternoon in the Church of the Epiphany the vested choir of the church, under the direction of Organist and Choirmaster Enos J. Held, presented "Olivet to Calvary," a Lenten cantata by Maunder, depicting the closing episodes in the Saviour's life from His entrance into Jerusalem to His death upon the cross. The choir was augmented for the presentation, and the soloists were Dorothy Bruno, soprano; J. Raymond Graham, tenor; and Enos J. Held, baritone. Assisting the choir were members of the Sharon Concert Ensemble and players from the Concord High School Orchestra.

The church was well filled with a congregation that listened with the closest attention to the singers and instrumentalists.

Maunder's score gives much pleasure and satisfaction to the average music lover, its melodies having a simple straightforward style that is easily appreciated. The cantata develops in an atmosphere of simple reverence that makes a strong emotional appeal, and this appeal was greatly enhanced last Sunday by the beautiful setting provided for the music by the lofty chancel of the Epiphany at the hour of vespers.

The choir's performance was very praiseworthy, the more dramatic parts of the score being powerfully sung, while a nice contrast was achieved in the softer passages, such as those depicting the Saviour's walk alone on Olivet. Singers and instrumentalists combined to render this episode especially effectively, though the more dramatic passages portraying the trial and march to Calvary were also well done.

The soloists each contributed to the pleasure of the performance. Perhaps the outstanding solo effect was Mr. Graham's singing of the closing tenor aria, the lovely "Ye Who Sin and Ye Who Sorrow," the singer being especially happy in achieving a warmth and beauty of tone that lent itself admirably to the pathos of the text.

Mrs. Bruno sang the appealing, "Droop, Sacred Head" simply and entirely in the mood, with a full rich tone that was particularly pleasing.

Mr. Held faced a difficult assignment in his role of conductor-soloist, and his performance, in view of the handicap imposed by the necessity of conducting the orchestra while singing his solo passages, was very creditable. The quartet in the beautiful refrain, "O Thou Whose Sweet Compassion" included Mrs. Bruno, Marion K. Wright, Mr. Graham and Harry Benson.

It was a distinct innovation to have instrumentalists provide the accompaniment for the cantata and musical opinion is likely to differ with respect to the relative value of orchestra and organ which has been used in previous presentations.

The musicians, handicapped somewhat by lack of space, did well with a task by no means easy, and were especially helpful in some of the softer, more sustained passages. The firmer support of the organ would have enhanced the finale and the passages depicting the march to Calvary and the crucifixion.

The organ prelude and postlude were played by Mr. Held. The rector, Rev. Dwight W. Hadley, conducted the brief opening service and pronounced the benediction.

DISABLED VETERANS' WELFARE GROUP HOLD ANNUAL MEETING

The annual meeting of the Disabled Veterans' Welfare Group was held on Wednesday, April 10, at 3 p. m. at the home of Mrs. Charles Corey, Mystic Valley Parkway.

The chairman, Mrs. George H. Dutting opened the meeting and the regular business for the afternoon was transacted. This was followed by an interesting and very fine resume of the year's work given by the secretary, Mrs. Nathaniel Nichols, showing a very successful year.

The annual report of the treasurer, Mrs. Fred P. Young was then given after which Mrs. Dutting graciously thanked the executive board who had served with her the past two years and the group members who had contributed and helped at the weekly visits to the hospital on Fridays. Mrs. Corey exhibited some of her afghans and work which she so generously gives to the veterans.

Following the business transacted the new officers for the coming two years were elected:

Chairman—Henrietta T. Wilson, (Mrs. Ray W.)
Vice Chairman—Carrie E. Ramsdell (Mrs. Clifford C.)
Recording Secretary Madeline F. Jacobs, (Mrs. Turner C.)
Corresponding Secretary Anna B. Young, (Mrs. Frederick P.)
Treasurer—Marion K. Wright, (Mrs. Whitelaw)
Hospitality Committee—Bessie F. Likins, (Mrs. Horace D.)
Transportation Mabel G. Larson (Mrs. Conrad S.)
Nominating Committee Mabel G. Nichols, Elva L. Cunningham, Mabel G. Larson.
Press Committee—Anna B. Young, (Mrs. Frederick P.)
Auditor—Ivah C. Cove (Mrs. James R.)

A delightful social hour with tea and dainty sandwiches, cake and candy served by the hostess, Mrs. Corey, was then enjoyed.

SPECIAL ELECTION RESULTS

MOTION PICTURE THEATER PERMIT

Precincts ..	1	2	3	4	5	6	Total
Yes	586	418	284	250	327	610	2475
No	235	240	441	374	351	76	1717
Blanks	6	2	1	3	0	4	16
Total	827	660	726	627	678	690	4208

MAIN STREET ALTERATION

Precincts ..	1	2	3	4	5	6	Total
Yes	468	327	350	280	317	456	2198
No	251	244	330	287	283	124	1519
Blanks	108	89	46	60	78	110	491
Total	827	660	726	627	678	690	4208

MOVIES WIN ON REFERENDUM

Majority of 758 in Vote of Good Size

Champions of moving pictures won a convincing victory at the special referendum election at the Town Hall Tuesday when they secured a majority of 758 votes in favor of the motion, previously defeated at the limited town meeting, to recommend that the Selectmen grant a license to show motion pictures in Winchester on week days only. The second motion on the referendum, calling for the appropriation of $5000 to take land preliminary to widening Main street at Everell road, also won, by a majority of 697. There was at first in this instance some doubt as to whether a two-thirds vote was necessary because of the land-taking, but the opinion of the Town Counsel was that recent Legislative enactment makes it necessary to secure only a majority vote for the proposed action.

A total vote of 4208 was cast, very good for a town election and 214 more than the figures at the past election in March. Only 3601 voted at the last referendum on movies in May, 1930, when the question was on the ballot with a school question which is always sure to attract many voters.

Total registration figures of the town are 6924 but Town Clerk Mabel W. Stinson who is also a member of the Board of Registrars of Voters stated that revised figures will probably place the correct figures near 6500. About 65 per cent of the electorate expressed their preference at Tuesday's referendum.

Veteran election observers were predicting a large vote as early as 10 o'clock in the morning when the total was running 400 ahead of the March election figures. The polling was on the whole very evenly distributed through the day, and up to noon time there was some doubt as to the ultimate result.

Early in the afternoon, however, the motion picture proponents were predicting victory and by mid-afternoon were placing their majority at from four to five hundred votes. Advocates of the movies were much more active than those in opposition, a big majority of those busy at the polls being known to be in favor of granting the license.

The short ballot was easy to count and returns began to be announced within three minutes of the closing of the polls at 6:30. The first precinct, actually to be announced was 3, of which Everett Kidder is warden, though Precinct 5, of which Fred H. Scholl is warden and which has been 5 for some time now, was ready to announce its results equally soon.

Precincts 3, 4, and 5 rejected the movies, though the rejection in 5 was by only 24 votes. The largest vote was cast in Precinct 1 which gave the movies a majority of 351. The majority in 2 was 178 and in Precinct 6, a veritable landslide gave the majority of 534.

Sixteen persons failed to vote on the question of motion pictures while there were 491 not interested in the Main street widening.

CHORAL SOCIETY TO PRESENT FINE PROGRAM

Rubenstein's beautiful "Seraphic Song," which is a vocal arrangement of the favorite "Kamenoi Ostrow," is one of the featured numbers appearing on the program for the concert to be presented in the town hall on Tuesday evening, April 30, as the closing effort of the Winchester Choral Society's sixth season.

This beautiful selection was very popular when sung several seasons ago by the Society and there have been many requests for its repetition. The contralto solo this year will be sung by Josephine L. Taylor, a member of the society, whose brilliant voice has long been a favorite with local music lovers.

Besides this selection the chorus of 100 trained voices under the direction of J. Albert Wilson will sing a carefully chosen program of music by such eminent composers as Bach, Brahms, Sir Arthur Sullivan and Tchaikowsky, as well as two interesting Negro spirituals. The Society's superb men's chorus will offer three fine numbers.

The guest artist for the concert, Miss Gertrude Ehrhart, favorite Boston concert soprano, will sing two groups of songs which are sure to prove both interesting and enjoyable. Included are a Donizetti aria and several charming English numbers.

Miss Ehrhart is no stranger to Winchester and her previous appearances here have won her many admirers who are looking forward to her return to the local concert platform.

Attention is called to the Society's advertisement on page 3 of this issue for information concerning tickets.

EASTER MORNING SERVICE

At the Church of the Epiphany on Easter morning at 8 o'clock we are to hear a service of the Holy Communion with hymns and anthem. There will be no sermon. We extend a cordial invitation to all members of the community to join with us in this Easter morning service.

Dwight W. Hadley,
Rector of the Church of the Epiphany

FORMER WINCHESTER GIRL TO WED

There is Winchester interest in the announcement of the date for the marriage of Miss Elizabeth M. Willett of Chestnut Hill, Brookline, and John M. Musser of Muscatine, Ia., because of the fact that the bride-to-be is the daughter of Mr. and Mrs. Seymour B. Willett who formerly made their home in this town on Copley street. The marriage ceremony is to take place on June 1 in Leslie Lindsey Memorial Chapel in Boston and will be performed by Rev. Arthur L. Kinsolving.

ANNUAL LENTEN SALE AND TEA HELD APRIL 12

The primary classes of the Epiphany Church School held their Lenten sale of food and candy last Friday afternoon in the Parish House under the direction of Mrs. Edward F. Boyd. Despite the stormy day the sale was well attended.

The tables were attractively decorated in yellow and lavender, with candles and spring flowers in the same colors. At the candy table were Mrs. W. S. Allen, Miss Anna Kimball and Miss Eleanor Boyd. The food table was in charge of Mrs. Edward Birch and Mrs. Boyd.

Mrs. Alden Sherman with her assistants, Mrs. Thomas Nevins, Mrs. John Taylor, Mrs. Stewart Newton, Mrs. Roy Carr, Mrs. Irving MacDonald, Mrs. Ray Manger and Mrs. Wallace Brimer served tea from 3 to 5 o'clock with Mrs. Harold Richmond pouring.

The small waitresses wearing becoming aprons and headdress of yellow and lavender were Louise Kelley, Barberie Horner, Phyllis Birch, Nancy Mortenson, Janice Mortenson, Barbara Wansker, Priscilla Richmond, Patricia Taylor, Alice George Neilly, Nancy Snow and Eleanor Allen. They served dainty cakes from small baskets.

Deaconess Helen P Lane inaugurated the children's sale for the purpose of earning money for the Easter Mite Box offering. Members of the parish through their generous contributions and co-operation have made possible these annual Lenten sales.

DIAMOND MUCH IMPROVED

The Park Department men under Supt. Thomas McGowan certainly did a fine job in a short time toward putting the diamond on Manchester Field in good condition. Loam was spread over both infield and outfield some seeding done and the whole well rolled so that it was greatly improved for this week's practice. The Park Department would have preferred no play this week, but with the season commencing with the resumption of classes next week Coach Mansfield felt that he had to put his charges through some real paces before that time.

GHIRARDINI—ROWE MARRIAGE APRIL 30

Invitations are out for the marriage of Miss Margaret Florence Rowe of Newton to Angelo William Ghirardini of this town, son of Mr. and Mrs. Virgil Ghirardini of Foxcroft road.

The wedding is to take place on Tuesday evening April 30, in the Sacred Heart Church, Newton Center, and will be followed by a reception at the Charles River Country Club. Miss Rowe is the daughter of Mr. and Mrs. Hartley Rowe of Vineyard road, Newton Center.

The public schools open Monday after the spring vacation.

COMING EVENTS

April 19, Friday at 2:30 p. m. Regular meeting of the W. C. T. U. at the Home for the Aged, Mt. Vernon street.

April 24, Wednesday, 7:45 p. m. Public Library, Better Homes Garden Club. Second lecture by Prof. Arnold M. Davis on, "The Outdoor Living Room." Men invited. Information Win. 0671.

April 25, Thursday. Annual dinner and ladies' night of the Chamber of Commerce, the Rotary, and Lions Club.

April 26, Friday. Unitarian Men's Club, Winson Room, 8 p. m. Prof. Frederick K. Morris of M. I. T. will speak on, "Time and Our Ways of Thinking."

April 26, Friday, 8 p. m. "The Roundabout," a comedy by Priestley, will be presented by Parish Players. First Congregational Church. Tickets, Mrs. C. E. Ordway, Win. 0311-W, or Mrs. H. H. Norris, Win. 1884-J.

April 30, Tuesday. Concert by Winchester Choral Society in the Town Hall at 8 p. m.

May 1, Wednesday, 6-9 a. m., Methodist Church May Breakfast.

POLICEMAN'S BALL MONDAY

Final arrangements have been completed, and it is expected that one of the largest crowds in recent years will attend the annual concert and ball of the Winchester Police Relief Association in the Town Hall Easter Monday evening, April 22.

Don M'Lelland's much wanted ten piece orchestra has been secured to furnish music for dancing and those who like the latest and best in snappy dance dhythms are sure to be pleased. Dancing will be enjoyed from 9:30 until 1 o'clock Tuesday morning, and for those who do not care for dancing, a splendid entertainment program has been arranged, commencing at 8:15 sharp and featuring the best talent available from professional vaudeville circuits.

Patrolman John E. Hanlon as president of the Relief Association is in general charge of arrangements for the ball and Chief William H. Rogers will as usual act as Floor Director. Those who plan to attend are urged to get to the hall early as ever since the inception of the ball it has been necessary to turn away many who have sought admission.

Following is the complete entertainment program:

I
The Captain and the Sailor (Famous Comedy Team)

II
Mildred McMurray (Sensational Girl Tap Dancer)

III
Harry Bolden (Colored Porter and Singer)

IV
The Great Carrado (Piano and Accordian—Favorite with Kieth's Circuit and Radio Chains)

V
Adrian O'Brien (Popular radio tenor with George Rogers at the piano)

VI
Lyle and Virginia (favorite comedy team)

SELECTMAN FITZGERALD FETED

Selectman James J. Fitzgerald, Jr. was pleasantly surprised last week Thursday evening when he was given a testimonial dinner by a group of 50 of his friends at Glendale Farm Inn in Woburn.

Leslie J. "Jim" Scott acted as toastmaster and those who responded were Selectman W. Allan Wilde, John J. Doherty and John D. Coakley, Jr. On behalf of the gathering, Mr. Scott presented Selectman Fitzgerald with a gold Police and Fire Commissioner's badge.

Mr. Fitzgerald was taken completely by surprise, but managed to express his thanks in a manner that left no doubt of his appreciation. An entertainment program was enjoyed, featuring Patsy Ruth Clark as mistress of ceremonies, Kay Rush, singing comedienne, Ruth Tingley, pianist and accordian; and last but by no means least, Harry McGrath in monologues and impersonations.

HOME FOR AGED PEOPLE IN WINCHESTER

Notice of Annual Meeting

Pursuant to Article IV of the By-Laws, the Annual Meeting of the Home for Aged People in Winchester will be held at the Home, 110 Mt. Vernon street, on Monday evening, May 6, at 8 p. m.

(1) To hear and act upon the reports of the officers and directors and of any committees heretofore appointed, and to appoint other committees.

(2) To elect a President, three Vice Presidents, a Secretary, a Treasurer and an Auditor, each for the term of one year; and four directors, each for the term of two years.

(3) To see if the Corporation will adopt any amendments to Article XI of the Corporation by-Laws.

(4) To transact such other business as may properly come before the meeting.

By Francis E. Smith,
Secretary
Home for Aged People in Winchester

RECENT BRIDE SHOWERED

Mrs. Francis G. Kempton, whose husband is a well known Winchester young man, was given a miscellaneous shower by a group of her friends last week Tuesday evening, at the home of Mrs. Philip Peterson, on Broadway in Somerville.

Mrs. Kempton was the recipient of many attractive gifts, for which she graciously expressed her thanks.

After an enjoyable evening a buffet luncheon was served. The marriage of Mr. and Mrs. Kempton was recently announced. They are making their home in Somerville.

CONTAGIOUS DISEASES

The following list of Contagious Diseases has been reported to the Board of Health for the week ending Wednesday, April 17:

Scarlet Fever	3
Whooping Cough	2
German Measles	11
Chicken Pox	1

Maurice Dinneen, Agent

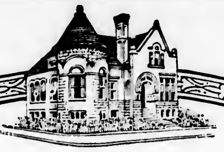

A Mutual Savings Bank for 64 Years

RESOURCES—$5,175,000.00

WINCHESTER SAVINGS BANK

26 MT. VERNON ST. WINCHESTER, MASS.

BUSINESS HOURS 8 A.M. TO 3 P.M. MUTUAL SAVINGS BANKS STABILITY OF MASSACHUSETTS SATURDAYS 8 A.M. TO 12 M

INCORPORATED 1871

MISS ROLLINS TO BE WED

Mr. and Mrs. D. Sidney Rollins of Newport, N. H., former Winchester residents, announce the engagement of their daughter, Miss Linda Rollins to Mr. John William Harwick, son of Mr. and Mrs. Harry J. Harwick of Rochester, Minn.

BOY SCOUT NOTES

Troop 1 Notes

The meeting of April 15, was held in the Junior High School gym. Due to the fact that the troop had a poor attendance, they carried on some interesting activities which comprized of signaling, first aid, knot tying and a compass race, by patrols. There will be a hike to Camp Lane for the troop. They will meet at 10 o'clock Saturday in front of the Legion House. The inter-patrol contest is rolling along fine now, the Beaver Patrol is leading with 138 points; Silver Fox second with 128 points; Panther third with 66 points; Flying Eagle fourth with 47 points; and Stag fifth with 22 points.

Forrest J. Lord,
Troop 1 Scribe

NOONAN SCHOOL NEWS

The following program was given Tuesday, April 9, when "Be Kind to Animals' Week" and "Conservation Week" were observed jointly:

Flag Salute .... School
America the Beautiful .... School
Reading of the Governor's Proclamation — Paul Cavanaugh
Awarding of medals to winners in the recent poster contest sponsored by the Massachusetts Society for the Prevention of Cruelty to Animals First Prize, Florence Geoghegan, Emma Luongo, James O'Connor. Second Prize, Mary Russo, Charles McGonigle, Donald Johnson. Honorabl· Mention, Helen Carson, Lillian Boyle.
Song "The Brown Thrush" — Marguerite Capone
Reading "My Pussy" ...... Pauline Albani
Reading "Be Kind to Your Dog" — Letteria Post
Recitation "The Cow" Kathleen McElhinney, Lorraine Kelley, Kenneth Donaghey
Poem "The Little Birds" Anna Flynn, Annette Robinson, Elizabeth Zatlina
Kindness Acrostic .... Grade 4
Reading "Poor Little Bear"..Dorothy Duffy
A Duet "Loving Kindness to All"—Yolanda Migliaccio, Mary Maiullari
Reading "Trees" by Joyce Kilmer — Donald Johnson
Poster Poems on Kindness to Animals Mae Morrow, Roland Hallberg, Franklin Stevenson, Marjorie Nowell, Francis De St. Croix
Play in One Act "Blessed Are the Merciful" .... Girls of Grade 5
Play in One Act "Fred Changes His Mind" Characters Jennie Frotten, Helen Carson, Jean Bolivar Creighton Horn, James O'Connor, Thomas Reilly
Singing "America" .... School
Announcer .... Thomas Carroll

ACCIDENT AT WINTER POND

Last Sunday forenoon shortly after 11:30, Police Headquarters was notified that two boys had fallen into Little Winter Pond off Woodside road.

Sergt. Thomas F. Cassidy with Patrolmen Henry P. Dempsey and John J. Dolan, and Harold F. DeCourcy of Washington street went to the pond with the town's life saving boat, but found that the boys, Charles Irving, 12, of 76 Church street and Stanley Puffer, 14, of 6 Harrison street, had gotten out of the water.

The police were told that the boys had been out in a small boat which had capsized at about the middle of the pond. The youngsters clung to the overturned boat and pushed it toward shore until they were able to get out of the water. They were taken into the home of Mr. and Mrs. Frank S. Evans of Woodside road where they changed their clothes and were given hot drinks while their parents were notified.

Start a few minutes early on May 1 and get yaur breakfast at the Methodist Church between 6 and 9 o'clock. Tickets 35c, at Bancroft's.

HIGH SCHOOL BASEBALL PLAYERS BUSY

Despite the cold, Coach Mansfield has had his big high school baseball squad hard at it on Manchester Field during vacation in an attempt to iron out early season weaknesses and choose a starting combination for his first yames of the opening interscholastic campaign coming with the resumption of school.

Monday afternoon the team played a 6 to 6 practice game with Wakefield High on Manchester Field after journeying to Wakefield for the game in the morning, only to find that Wakefield is busy with the books this week.

Coach Mansfield used pelnty of players against Wakefield and on the whole was satisfied with his club's showing. The boys took on "Joe" McKee's All Stars Tuesday morning.

Quite a problem has developed at first base where "Slicker" Coss, veteran, is getting plenty of competition from "Lefty" Smith, "Joe" Cassidy and "Polock" McCormack. "Brother" Donaghey is looking better and better behind the bat and if he can fill the backstop's role, the versatile "Frankie" Provinzano can be used in the box or infield where any weakness develops. "Ref" is taking a nice cut at the apple this spring and seems set for a good season. Capt. "Tom" Donaghey in his first appearance as a pitcher against Wakefield made a good impression. "Johnnie" Murphy, former Exeter captain, is assisting Coach Mansfield and paid especial attention to the first sackers on Tuesday.

WINCHESTER BOAT CLUB

The Winhester Boat Club opens for the 1935 season tomorrow Patriot's Day, April 19.

Mr. and Mrs. Richard LaCroix have been secured as steward and stewardess. Mr. LaCroix is 30 years old. He is a University of Southern California man. An expert at tennis, a Red Cross life saver and general all round man

We hope many members will visit the club tomorrow and meet the LaCroix's.

Plans for a banner year are on foot and several applications for membership are already posted on the club bulletin. Anyone interested in joining should apply to the steward or any member for an application blank.

MIDDLESEX CHAPTER CELEBRATES 12TH ANNIVERSARY

Tuesday evening, April 20 at 8 p. m., Middlesex Chapter, Order of DeMolay will celebrate its 12th anniversary in the Masonic Apartments, Reading.

The Past Master Councilors will do the work that evening. They will be headed by Herbert K. (Dad) Miller as Master Councilor. Mr. Miller, a well-known resident of this town was Master Councilor of the Chapter exactly ten years ago, and since then he has always been active in the Chapter as its Advisor. Hubert N. Bernard, Jr., also of this town, will be in line that evening.

All former, as well as present DeMolays, and all Masons, are cordially invited to attend.

A "WINDFALL" FOR BETTER HOMES GARDEN CLUB

As a result of the postponement of the date for the second lecture on "The Outdoor Living Room," by Prof. Arnold M. Davis, from April 17 to April 24. The members of the club were more than fortunate last night in having, through the courtesy of Professor Davis, a delightful substitute in Prof. W. P. Lowry's illustrated lecture on the subject of, "Interesting and Choice Plants—Their Application and Uses About the Home Grounds."

In addition to this extra substitute lecture we are to have the regular second lecture by Professor Davis, Wednesday, April 24 as previously announced at the Public Library.

SELECTMEN'S NOTES

The Selectmen have arranged for a clinic to be held in the basement of the Town Hall for the inoculation of dogs against rabies. This will be in charge of Dr. William Buckley, and will be held on the afternoons of April 23, 24, 25 and 26 from 1 to 4 o'clock. The fee will be 50c per dog to cover the cost of vaccine, and the Board strongly urges that all dogs that have not been treated recently be vaccinated at that time.

On account of the concert and ball to be conducted by the Police Relief Association on next Monday, April 22 the Board will meet at 7 o'clock.

Mr. William L. Guy has been appointed as caretaker of the clock of the Congregational Church for another year.

The Director of the State Census, Mr. William W. Hardy, has sent word to the Board that a slight error was made in the enumeration and that the Winchester population should be 13,344 instead of the previously reported 13,431.

The Board of Survey hearing on the proposed layout at the northwesterly part of Winchester between Canal street and the Winchester-Woburn line has been continued until April 29 at 7:45 p. m.

NOONAN SCHOOL CHAPTER

The Noonan School Chapter of the Winchester Mothers' Association will hold a whist and bridge in the Noonan School Hall on Thursday, April 25, proceeds to be used for the Scholarship Fund. Mrs. Sigrid Josephson is in charge, assisted by Mrs. Mildred L. Thorne, Mrs. Charlotte Maguire, Mrs. Madeline Hickey, Mrs. Frances T. Conlon, and Mrs. Katharine R. McGowan.

Arrangements have been made for the mothers of the Noonan School district to inspect the plant of H. P. Hood & Sons at Charlestown, on Tuesday, April 23. A bus will leave from in front of the Canal street entrance of the Noonan School at 2:30 sharp.

The Traveler's Tree

The Traveler's tree is a remarkable tree of Madagascar and Reunion, with a straight stem reaching 30 feet in height and bearing at the top a number of large long-stalked leaves which spread vertically like a fan. The leaf has a large sheath at the base in which water collects in such quantity as to yield a copious supply, hence the popular name. The plant is known botanically as Ravennia madagascariensis.

Eversharp Pencils
Fountain Pens and Desk Sets
Blotters
Notebooks
School Supplies

WILSON THE STATIONER
THE STAR OFFICE

WE'LL BE SEEING YOU

AT THE

EN KA STREET FAIR

May 11 (Saturday-all day) 1935

Town Hall Winchester

ap12-tf

WINCHESTER COUNCIL HELD COMMUNION BREAKFAST

About 200, one of the largest gatherings in recent years, attended the annual communion breakfast of Winchester Council, Knights of Columbus, last Sunday morning in the Town Hall.

Members of the council and their guests received communion at the 8 o'clock mass in St. Mary's Church, marching to the hall in a body after the services.

Grand Knight Daniel Lydon presided and introduced Francis R. Mullin, widely known Boston attorney, who acted as toastmaster, administering his exacting and important duties with an easy dignity and in an able manner that proved wholly pleasing.

An excellent list of speakers responded to toasts, among them being the Council Chaplain, Rev. Fr. Conrad J. Quirbach; District Deputy Dennis P. Hogan of Wakefield, Daniel J. Doherty of Woburn, national vice commander of the American Legion; Selectman James J. Fitzgerald, Jr., Attorney James N. Clark, Rev. Fr. Aloysius F. Malone, pastor of St. Mary's Church; and Henry Higgins, a member of the faculty at Peabody High School. Seated at the head table with the speakers, Grand Knight Lydon and Toastmaster Mullin, was John R. McLaughlin, grand knight of Woburn Council, K. of C.

During the serving of the breakfast music was played by the Columbians of Woburn and the music, tasty repast and interesting program made the breakfast an event long to be remembered.

INJURED AS CAR OVERTURNED

Mr. Carl W. Wood of High street had a narrow escape from possible serious injury about 2:30 Monday afternoon when his automobile got out of control while he was driving on the Pawtucket Boulevard near Tyngsboro.

The accident resulted from a tire blowout caused by striking a sharp stone on the side of the crowned road. The machine turned turtle and Mr. Wood sustained a broken shoulder and a severe shaking up.

He was removed to the Lowell Hospital where the shoulder was set, after which Mr. Wood insisted upon returning to his home. The Lowell police had phoned details of the accident to the local authorities who in turn notified Mrs. Wood. She with her mother, Mrs. E. H. Stone of Myopia Hill, drove to the Lowell Hospital Monday evening, returning with Mr. Wood to Winchester.

NEWSY PARAGRAPHS

The Fire Department was called at 11:18 last Saturday morning to put out a chimney fire at 9 Symmes road.

Mrs. Archibald C. Jordan of Highland avenue is to be one of the pourers at the tea and sale being sponsored by the New Hampshire Daughters and to be held in the Hotel Vendome, Boston, on Tuesday, April 30.

Miss Dorothy Thompson of Clematis street is able to be out again after being confined to her home with an attack of German Measles.

SAVILLE & KIMBALL
INCORPORATED
FUNERAL SERVICE

L. BROOKS SAVILLE

A. ALLEN KIMBALL

418 MASS. AVE., ARLINGTON

ASSURANCE

. . . . at a time when a family seeks it most. That is the real benefit we can offer.

Strictly modernized equipment and methods—an establishment and personnel typical of Saville & Kimball . . . all backed by many years of experience and service to these communities . . . .

These guarantee Assurance.

CALL

ARLINGTON 1634

Kamakura, Japan

For three centuries, from 1180 to 1485, Kamakura was the capital of Japan and the seat of culture. The feudal system had its start in the Seventh century, when the population was divided into agriculturists and soldiers, but the shogun and samurai system received its greatest development when the class of Bushi, the warriors, rose and shaped that system of government to rule Japan until the middle of the Nineteenth century. Kamakura is a fashionable seaside resort, with pleasure seekers roaming over the ground where the bold samurai fought their battles for honor and for glory.

Life of House Fly

The average lifetime of a house fly in summer temperatures is one to three weeks; in the winter they hibernate and can live for many months during the cold weather, says the Detroit News. The average female house fly lays four batches of 150 eggs each during its lifetime. These hatch into larvae in one to four days; the larvae passes through three stages, taking about five days to become a pupa and five days more to become a full-grown fly. Flies do not grow in size after the pupa stage, and the small flies one sees around never grow into house flies.

Hay Fever Hereditary

It has been found that heredity and civilized living make people more susceptible to hay fever.

AUTOMOBILE INSURANCE
FIRE ACCIDENT BURGLARY BONDS
KINGMAN P. CASS INC.
10 POST OFFICE SQ · BOSTON
HAN 4014 WIN 0228

SURE I'M GOING

Notary Public

T. PRICE WILSON

STAR OFFICE

PATTEN Restaurant

41 COURT STREET
Opposite City Hall Annex
BOSTON

75c—DAILY SPECIAL—75c
For Week of April 20 to 27
ONE-HALF BROILED SPRING CHICKEN
FRENCH FRIED POTATOES
FRESH VEGETABLE SALAD
ROLLS AND BUTTER

HOME COOKED FOOD SPECIAL
NEW ENGLAND DISHES
SEA FOOD RECEIVED FRESH DAILY
Air Conditioned Rooms
Seating Over 500
Special Dinners 50c to $1

WOBURN COUNTRY CLUB DUES FOR 1935

MALE MEMBERSHIP	$35 plus 10% tax
LADY MEMBERSHIP	$20 plus 10% tax
YOUNG MEN'S AND BOYS' MEMBERSHIP ... (25 years of age or under)	$20 plus 10% tax
FAMILY MEMBERSHIP	$15 plus 10% tax

NON-RESIDENT MEMBERSHIP (Those living more than 15 miles from Club)

MALE MEMBERSHIP	$30 plus 10% tax
LADY MEMBERSHIP	$20 plus 10% tax
FAMILY MEMBERSHIP	$40 plus 10% tax

Green Fees $1.50—Saturdays, Sundays and Holidays; Other Days $1.00. John Thoren, Professional Lessons, $1.00. Tel. Woburn 1611.

For further particulars address F. J. CROCKER, 323 Main Street, Woburn, Mass. (Phone Woburn 0334).

ap12-tf

EASTER AT
RANDALL'S

OUR CHOCOLATES AND BON BONS ARE PACKED FRESH DAILY IN BEAUTIFUL GIFT BOXES THAT WILL DELIGHT BOTH THE GIVER AND THE RECIPIENT

Randall's Black and Silver—Easter Wrapped, box .... $1.00 lb.
Randall's Mount Vernon—Easter Wrapped ... .75 lb.
Randall's Fireside—Easter Wrapped .... .49 lb.
Bangor Toffee .... .49 lb.

CHOCOLATE EGGS, BUNNIES, DUCKS AND CHICKENS AWAIT YOUR SELECTION

Fur Bunnies and Chickens .... 65c to $2.00 each

ICE CREAM SPECIALS
Peppermint Stick Fresh Strawberry
Easter Ice Cream Pies Made to Order
INDIVIDUAL CHICKENS, RABBITS, ROOSTERS, DUCKS AND EASTER LILIES
Made with Randall's Pure, Delicious, Rich and Nutritious Ice Cream and Served on Spun Sugar Will Delight the Entire Family
PLACE ORDERS EARLY TO INSURE PROMPT DELIVERY
Telephone Winchester 0515

SPRING CLEANING
Chamois, Sponges and Polishes
TIRES and TUBES

OSCAR HEDTLER
26 Church Street, Winchester Tel. 1208

e12-tf

Kelley & Hawes Co.

FUNERAL DIRECTORS AND EMBALMERS
Lady Assistants

SERVICE AVAILABLE ANYWHERE IN NEW ENGLAND. MODERN EQUIPMENT. COMPLETELY EQUIPPED FUNERAL HOME AND CHAPEL.

Phones Winchester 0035, 0174, 0106

my4-tf

A DONT FOR TODAY

USE A GRAIN OF SENSE . . . . and don't feed your dollars and cents . . . . to pay for something that gives you nothing for your money. FELLS PLUMBING & HEATING CO. put their best into service for you, return ideal workmanship and materials for every cent you pay. Call Win. 0903 for heat . . . for cold . . . for every plumbing need.

Fells Plumbing & Heating Co.
WINCHESTER 0903

FRESH FOOD FACTS

Fishing rods gleam and flash in morning sunshine by flooded brooks and streams now the season has opened. The comfortable car parked at the roadside and the sports regalia of the pleasure-seeking reel fisherman is in striking contrast to the sea fisherman who struggles for his livelihood in the real, rigorous, often dangerous business of catching and bringing to port supplies of sea food that the homemaker's search for an economical, nutritious food may be satisfied at the fish counter. The food value of sea fish is evidenced in the ruggedness of peoples whose diet consists mainly of sea fish and in the survival of the early New England coast settlers whose diet also consisted largely of fish from the Atlantic Ocean. A great blessing bestowed upon us poor human beings by the fish of the sea lies in the iodine content. We who live near the ocean rarely suffer pain and disfigurement from goitre disorders common in some inland sections. And the effective, inexpensive way to supply the human being with the necessary iodine is the use of foods containing that element—principally sea fish.

Activity, whether fishing, gardening, or poking among the leaves for early Mayflowers, is a good barometer of health and well-being. The homemaker finds not only fish but other counters in co-operative mood to provide at low cost the energy and building foods necessary for activity. A particularly valuable food and right in the low price season is eggs. At vegetable counters, first and foremost are potatoes, a few cents higher but still a most economical food. Green beans from Florida are plentiful and low priced. Unusually low April prices put dandelions almost on a par with spinach on the market list. California and Carolina asparagus is tempting, but not until the first or second week of May is native fresh cut asaparagus due in market. Bananas are low priced and oranges still give access to a low priced, invigorating drink. Nature's spreading of poorman's manure—snow—last week may ultimately show effect, but it did not stimulate immediate growth of new fresh native stuff. However, a few warm days always bring quick response from rhubarb.

Massachusetts Department of Agriculture

TREADWELL—WILLIAMS

There is Winchester interest in the marriage which took place in the Evangelical Congregational Church at Dover Saturday afternoon, April 66, when Miss Gladys May Williams, daughter of Mr. and Mrs. Laurence Williams of Dover, became the bride of Kilburn Bills Treadwell, also of Dover and son of David R. H. Treadwell of Highland view avenue.

The bride, wearing white satin and carrying a shower bouquet of white roses with sweet peas, had for her honor attendant her sister, Miss Natalie Williams, who wore blue net with hat of pink and carried pink roses. Two cousins of the bride, Miss Ruth Bean and Miss Marcia Williams, were bridesmaids.

David Hurd Treadwell of Natick was his brother's best man and the ushers, all classmates of the bride and bridegroom, were Laurence Williams, Charles Hurd and Paul Shaffner.

A reception was held after the ceremony, at which about 150 relatives and friends of the hride and hridegroom were present. Upon their return from a wedding journey to Philadelphia Mr. Treadwell and his bride will make their home on Dedhame street in Dover.

KITTEN ON THE TELEPHONE!

It wasn't a case of "Kitten on the Keys" last Saturday morning shortly after 1:30 when the rain was raining and it was dark as all get out! Police Headquarters was notified at that time by the telephone exchange that the receiver was off the hook at Hutchinson's Market, and knowing that the New Deal prohibits business at such an hour, Sergt. Charles J. Harrold went around to investigate.

The manager of the store, Lee Ralph, was notified and also made a hurried trip to his establishment. Letting themselves into the market, a thorough search was made. The receiver was knocked off the hook alright, and while Sergeant Harrold and Mr. Ralph were there the store cat demonstrated his (or her) culpability and also just how the thing was done. There were no arrests and relief probably outweighed any irritation occasioned by the unnecessary trip to the store.

COLLEGE CLUB NEWS

The morning study group of the College Women's Club met as usual on Thursday morning in the Winchester Public Library. They listened to an interesting talk on the women of Germany by Mrs. Maria Beck. Mrs. Beck, who is the wife of Professor Beck of Boston University, is a native of Germany and is in close touch with current conditions there, having been in this country only 11 months.

One gathered that Mrs. Beck feels the accounts which reach us currently through the newspapers and periodicals regarding the status of women in Germany's "New Deal," do them something less than justice, and this misapprehension she set herself carefully to correct. She would have us understand first the vastly greater effect of the war upon two generations of German women than our more fortunate experience here gives us any basis to understand. Secondly, she pointed out that Germany has a continuous and highly integrated national history going back over a thousand years, and that certain view points affecting the attitude of masculine Germany toward women, and the outlook of German women upon the nation, are distinctive and deeply rooted. Reference to such view points in recent goverment publicity, coming for the first time to strangers, may appear in the nature of new regulations whereas it is really a mere emphasis upon long accepted-belief.

For instance, emphasis upon the primary duty of German woman toward the home and rearing of children is not new, because motherhood and home-making have always had a higher dignity in Germany than in many other lands. Discrimination against married women in employment is not new, because it has always been felt that a woman with a husband to support her, should not in a densely populated country occupy a position which might otherwise go to a man and through him support a family. The German phase of the depression merely strengthens this argument. Practically the only new prohibition limiting the sphere of women is the one which forbids them political office.

Many fields of activity are open to women and in fact 37 per cent of the women are gainfully employed, which is more than twice as high as the proportion in the United States. School teachers, however, which is one of the most popular vocations for women in America is not extensively followed by German women. Custom as well as regulation is responsible for this.

Many German girls become social workers. This in Germany is a highly trained personnel. Sales girls are given special training as are those connected with business administration, such as stenographers, typists, bookkeepers, etc. Gardening, dressmaking and beauty culture are popular vocations as are professions in arts and crafts, music, and literature.

The system of education is quite different in Germany. The Universities are not closed to women although the number of women who may matriculate in any year is limited to 4000. This is not particularly significant, however, because the total number of matriculates, male and female, is limited to 15,000 as part of a movement to restrict the academic field to the most able and divert the energies of others into channels for which they are better fitted. It is important for us here, however, to understand that in Germany the word "University" has a narrower meaning than we in America associate with the term. Trade schools abound in Germany wherein many courses are offered which American students seek in our universities. Girls are encouraged to attend these schools.

The next meeting of the morning study group will be held on Thursday morning, April 25 in the Library. The subject for the discussion will be "China."

TWO ACCIDENTS LAST SATURDAY

Slippery driving conditions and poor visibility are blamed for two motor accidents that occurred in Winchester last Saturday.

The first took place shortly after 10 o'clock in the forenoon when a Plymouth sedan, driven by Carol D. Iannacci of 160 Swanton street, while headed west on Grove street, skidded at the corner of Fenwick road and collided with a Ford truck, owned by the Metropolitan Ice Company of 321 Washington street, and being driven east by William A. Boos of 34 Lake street, Somerville. No one was injured, but both machines were damaged, the Plymouth being towed to Haggerty's Garage.

Shortly after 2:30 in the afternoon, Allison Lawrence Lowe, Jr. of 13 Charles street place, Charlestown, sustained injuries to his head when the Chevrolet coach in which he was riding with his brother, Alton W. Lowe, was in collision at the junction of Main street and the Mystic Valley Parkway with a Dodge truck, owned by Eric Norden of 12 Winter street, Burlington, and driven by his brother, Carl.

Lowe was headed west on the Parkway and Norden, south on Main street. Both machines were damaged. The injured man was taken by Alphonse Lambiase of 13 Tremont street to the Winchester Hospital where he was treated by Dr. Philip J. McManus.

ENTERTAINED AT TEA

Mrs. Arthur W. Rutter of Wildwood street entertained at tea last week, her guests including Mrs. Charles Woolley, Mrs. Stephen Neiley, Mrs. John Kenerson, Mrs. Donald Gardner, Mrs. Robert Brinkerhoff, Miss Barbara Watters, Mrs. George Donaldson and Mrs. Sears Walker of Cambridge.

The Star is informed that "King" Cass has a new sail for his "Greenfish." Conomo skippers, attention! What is that old saying about a word to the wise?

THE CONGO, BELGIUM'S STOREHOUSE OF RICHES

News dispatches, reporting the tragic death of six men and a woman in an airplane crash in the Congo jungles, recently drew attention to this huge colonial outpost of Belgium in the heart of Africa. Although the plane was reported lost in a vast wilderness, only a short time elapsed before it was found, indicating that even the once primitive western borderland near the Congo River is not as far removed from the influences of civilization as it was only a few years ago.

Many places in the Congo where the bellow of the elephant, the thrashing of the hippopotamus and crocodile, and the shriek of the chimpanzee alone disturbed aborigines, now echo to the blasts of steamboat and locomotive whistles, the drone of automobile and airplane motors, and the buzz of machinery in palm oil factories, says a bulletin from the Washington, D. C. headquarters of the National Geographic Society. The half century since the inspiring explorations of Livingstone and Stanley has witnessed tremendous strides in the march of Congo progress.

Ninety Times as Large as Belgium

The new King of Belgium, Leopold III, rules the colony, annexed hy his granduncle in 1908. Having visited there twice as a prince, he is familiar with, and vitally interested in, its economic and commercial problems. Nearly 90 times as large as the mother country, and a third as large as the United States, Belgium Congo is populated by approximately 18,000 white men and more than 9,000,000 natives.

Perhaps the greatest stumbling block to progress has heen the climate. The temperature, remaining always close to 80 degrees, is accompanied by extreme humidity. In the spring, Belgian Congo prepares for one of its two seasons of heaviest rainfall. The other is in Octoher, when the sun again moves across the Equator. But in spite of climatic hazards, the tramp-tramp-tramp of Western progress has surged forward.

The dark cloud of depression that has hung over the world showed at least one silver lining as it passed over the Congo. During the prosperous days, the development of agriculture was side-tracked in favor om mining. With the advent of economic distress, the government has been encouraged by a return to the soil movement that has seen cotton, coffee, and rice pass from experimental to staple production.

Palm growing is an important industry. Its nut-oil and kernel products are a dependable source of income—the United States heing the best customer.

Copper, Diamonds, Gold, Radium and Tin

Two-thirds of the colony's wealth is in minerals, copper being the most important. More than 3,990,000 carats of diamonds were mined in 1932. Gold, radium, and tin also rank high as revenue sources, but Congo coal is inferior, being almost worthless for industrial uses.

Despite the recent unstable condition of world markets, it is an interesting fact that dealers in American-made auomobiles found business quite good in the Belgian Congo. Belgium has continued a policy of building good roads into remote districts of its African colony. Some 24,093 miles of highway have been laid, supplementing 2780 miles of railroad.

The great trade artery of the colony, however, is the Congo River. Ninety-five miles above its mouth, at Matadi, several rapids halt steamers. A railroad line links Matadi with Leopoldville, the capital, busy doorway to the interior. Here again the Congo becomes navigable for 1068 miles to Coquilhatville, Stanleyville, and Stanley Falls.

Above Stanley Falls the Congo becomes the Lualaha River, navigable for 585 miles, bending toward the southeastern town of Katanga via Ponthierville, Kindu, Kongolo, and Kabalo. Many of these important villages, as well as Bandundu, Port Francquil, Lueho, Boma (at the mouth of the Congo), Inongo, Basankusu, Lisala, and Basoka are served by air routes. The southern part of Belgian Congo is linked hy railway with the Union of South Africa and the Portuguese colony of Angola.

The present colonial government encourages all efforts to educate its native subjects. The burden of instruction is carried mainly by missionary workers, both Catholic and Protestant. Government subsidies have been granted, in some instances, in order that their work might proceed. French is taught as soon as native pupils are able to learn the language. Instruction in agriculture, carpentry, and metal working is offered in several schools.

Feared Mount's Tiny Lake

In the Middle ages Mount Pilatus, Switzerland, was generally feared by the superstitious, for the tiny lake near its summit was believed to be the last resting place of the one-time governor of Judea. In 1307 six men were actually imprisoned for having attempted an ascent, defying the rules of the town.

Fighting Crickets Bred

Thoroughbred crickets are trained in Siam to fight to the death in the same manner as fighting cocks. The insects fight with gusto, and the fight ends only when the head of one of the contestants is severed. Their owners, who serve as seconds, urge them on with small lashes made from rat whiskers.

Punishment for Crimes

Crimes vary greatly in kind and penalty throughout the world. England imposes a 20-year sentence for carrying a revolver without a permit, India gives 25 years for killing a cow and China inflicts the death penalty for chopping down a camphor tree.—Collier's Weekly.

Skating in 1685

In 1685, when the River Thames was frozen over at London, the residents of that city went in for skating with great enthusiasm. English gentlemen of the Nineteenth century went skating arrayed in frock coats and top hats.

FUR STORAGE
Cold as the Northwoods in Winter

Clean dry air that preserves the natural oils in the skin, maintaining the rich luster of furs in their prime.

When your furs are received they go to the "cleaning room," where all objectionable matter is removed by skilled fur specialists.

Minor repairs are made *before* going to the storage vaults. In the autumn your furs are ready, fully revived in luster and beauty. Delivery when you call. Absolute insurance against all kinds of loss. Charge—3% of valuation or that of our appraisers.

THE M. ABBOTT FRAZAR CO.
custom furriers & taxidermists
SINCE 1869
87 SUDBURY ST., BOSTON TEL. CAPITOL 6280

ap19-1t

Making Both Ends Meet!

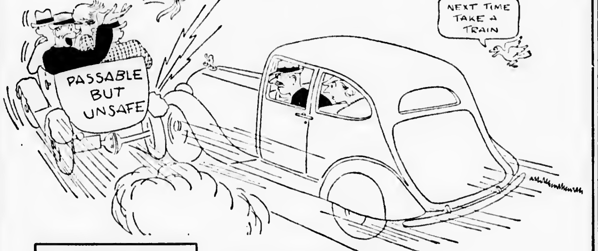

Typical Examples of New Low Week-End Fares

BOSTON TO	Round Trip
Bangor	$12.25
Portland	5.45
Halifax, N. S.	32.95
Concord, N. H.	3.70
St. John, N. B.	22.10
Burlington, Vt.	11.70
Montreal	15.60
Caribou, Maine	20.85
Chicago, Ill	49.10

See your ticket agent for other fares, schedules and accommodations, or Call Winchester 0342-M

Everything costs more today! Excepting, of course, our week-end train fares which, like a fat man in love, have been reduced to an almost ridiculous point. Schedules have been speeded up, too. Smart new coaches put into service—air conditioning installed—and, we've even bought a Streamline Train.

To insure yourself fast, comfortable and safe week-end travel, go by train.

Low fare week-end tickets good from 6 A.M., Friday to 4 A.M. Tuesday—*Anywhere* on the Boston and Maine, Maine Central and *All* connecting railroads.

Boston and Maine Railroad

TENNIS BALLS
Club Ball 30c Each
White and Red 45c Each
3 for $1.25
At The
STAR OFFICE

Easter and Flowers are Inseparable

IN MAKING your purchases this Easter be sure that you buy Plants and Flowers that have been properly grown and taken care of, to insure you of the utmost in lasting quality and beauty. It is well to remember that the best is cheapest in the long run. All our stock is of the choicest quality that money and a life time of experience can produce. Our unqualified guarantee of entire satisfaction goes with every purchase. We offer for your approval

POTTED EASTER LILIES TULIPS JONQUILS HYACINTHS
CALCEOLARIAS HYDRANGEAS (both blue and pink)
ROSE BUSHES PELARGONIUMS AZALEAS GENESTAS

and a complete variety of Cut Flowers, at prices in keeping with the times, together with friendly dependable service.

We advise making your selection early to avoid being disappointed.

FOR THE BEST IN FLOWERS—BUY THEM WHERE THEY ARE GROWN

Open Weekday Evenings Until 9 Until Easter

Winchester Conservatories, Inc.

MAIN STORE AND GREENHOUSES
186 Cambridge Street
Phone Win. 1702

BRANCH STORE
4 Mt. Vernon Street
Phone Win. 1894

WE TELEGRAPH FLOWERS

ap12-2t

GERTRUDE EHRHART
Popular Boston Concert Soprano
SINGING WITH THE
Winchester Choral Society
J. ALBERT WILSON, Director
Closing Concert - Sixth Season
Town Hall, Tuesday, April 30, 8 P.M.
Choral Music by Bach, Brahms, Sir Arthur Sullivan, Tchaikowsky, Rubenstein and Other Eminent Composers
MALE CHOIR OF FORTY VOICES
Tickets $1.25, $1.00 and 75c at the Star Office, Win. 0029
(All Seats Reserved)

The Winchester Star

THEODORE P. WILSON, Editor and Publisher: WINCHESTER, MASS.

SINGLE COPIES, SEVEN CENTS
Left at Your Residence for One Year
The Winchester Star, $2.50 in Advance

News Items, Lodge Meetings, Society Events, Personals, etc., sent to this office will be welcomed by the Editor

Entered at the postoffice at Winchester, Massachusetts, as second-class matter.

TELEPHONE NUMBER 0029

That lower tax rate is good news to those of us who have been anxiously awaiting relief from ever-mounting levies which have been besieging us on all sides. The Assessors, even with a shrinking valuation, have succeeded in getting under last year's figures, and were unquestionably assisted to this end by the willingness of the members of the limited town meeting to follow the advice of the Finance Committee, the members of which stoutly opposed expenditures that in their opinion would tend to boost the rate above $28.

Those who have claimed that our limited town meeting is truly representative got little comfort from the recent referendum votes. In this instance two motions overwhelmingly defeated by the precinct delegates were successful by comfortable majorities with the entire town balloting. It may have been just another case of the exception proving the rule, it may have been a coincidence or just "one of those things," but it certainly is going to go far toward encouraging future referendums by those not entirely satisfied with the limited town meeting decisions.

The Star is going to close all day Patriots' Day. We know such action is hopelessly outmoded and not in accord with modern business practices, but still the day is really supposed to be a holiday, and somehow we can't help wondering what would have happened if the Patriots we are supposed to honor had been too busy with business to have met the British at Lexington and Concord.

We read in Sunday papers of the gigantic grade crossing elimination to be undertaken with some of the President's five billion dollar gift. This article included a list of crossings here in Massachusetts which are slated for elimination, but Winchester's was not included. Although our crossing has been condemned and fought over since the dim dark ages, and although it has stood third, seventh and even first on the preferred State list, it is now so far from being considered that it is not even included in any position on the list. It looks as though someone has suddenly decided that the crossing is OK, safe and convenient! The following editorial from the Transcript will apply equally to Winchester as well as other danger spots in the State, and if Winchester desired its crossing removed, now seems to be the time to take it up and push it through. Surely, after all these years, if money is to be handed out expressly for this purpose, Winchester may justly claim its share.

Ghastly Example

Included in the program for the expenditure of the four billion dollars provided by Congress for relief through public works is the elimination of grade crossings. What happened in Maryland last night when an express train tore a school bus apart and killed fourteen young people will doubtless create compelling demand that the removal of the death traps found where highway and railway meet on the same level be vigorously prosecuted.

It is to be remembered that the peril of the grade crosings has recently been increased. There is a new tra of speed on the rail. Trains are running faster than heretofore. People are told of stream-lining as promoting increased speed as well as reducing fuel consumption. There is fascination in the stories of the entrance of the Diesel engine into railroad service, and the comparisons of speed records it has made with those of the familiar steam locomotive, comparisons that are reminders of the ability of the iron horse to travel at the rate of ninety miles an hour or more. It all goes to show that there is likely to be less and less chance to get out of the way if caught on a crossing when a train is approaching.

In another way modern conditions increase the danger at the crossings. The growth of transportation by bus exposes twenty, thirty or forty people to the peril at the same time. There were about thirty persons so exposed to sudden death in the Maryland tragedy, and death in terrible form came to nearly half of them. If there is anything to mitigate the feeling of horror it occasions, it is that the lives of these young people were ended so suddenly that they were spared great suffering.

The grade crossing was a danger in the days of horse-drawn vehicles. Under present conditions it is a menace so great that it should not be tolerated. If billions are to be spent in this country for public works as part of the effort to promote the return of prosperity, let as much as possible of the money be devoted to this task of making the grade crossing a thing of the past. It will be a work of mercy as well as of relief.—[Boston Transcript

Mr. and Mrs. Walter Henry of Highland avenue are entertaining during the Easter holidays Mrs. P. E. Demmons and Miss Mildred Demmons of Thomaston, Me. On Thursday they are motoring to Providence.

WINCHESTER HISTORICAL SOCIETY

The second annual meeting of The Winchester Historical Society was held in Library Hall at 8 p. m., April 11, the president, Dr. J. Harper Blaisdell, presiding. The speaker was Capt. Thomas G. Frothingham, a prominent Bostonian, a native of Charlestown, and internationally known as an authority on the Battle of Jutland. His subject was "Early Charlestown Days." At the end of his address, he presented the members with copies of "A Map of the Battle of Bunker Hill," which he made as the president of The Bunker Hill Monument Association.

The Winchester Historical Society was organized two years ago with a charter membership of over 100 persons. It has prospered under the able guidance of its president, Dr. J. Harper Blaisdell. The treasurer, Samuel S. Symmes, reported a very substantial sum in the treasury and the secretary, Mrs. Benjamin F. Thompson, read the annual report of the activities of the Society. Miss Cora A. Quimby, as curator, gave the list of donors during the year. The Winchester Historical Society has received its first bequest, under the will of the late Charles E. Kendall.

Miss Quimby and Miss McLellan, as custodian, welcomed the members at the Historical Society's room at the Public Library, and much interest and pleasure shown over the splendid display.

Persons wishing to become members of The Winchester Historical Society are requested to communicate with any one of the following members: President William N. Beggs, Win. 2450 and 1116; Miss Quimby at the Public Library, Win. 1106; the Treasurer, Samuel S. Symmes, 7 Sanborn street, Win. 0588-W. Annual dues are one dollar.

The following slate was presented by Miss M. Alice Mason, chairman of the Nominating Committee, 1935-36, and was unanimously elected:

President William N. Beggs
1st Vice President Charles F. Dutch
2nd Vice President Mrs. Nathaniel M. Nichols
Secretary Francis E. Smith
Treasurer Samuel S. Symmes
Historian Henry S. Chapman
Curator Miss Cora A. Quimby
Directors Dr. J. Harper Blaisdell, George T. Davidson, George H. Eustis, Eleanor Hudson, Charles T. Main, Edgar J. Rich, F. Patterson Smith, Edward Henry Stone, Helen M. Twombly, Harry T. Winn

Gifts presented to Winchester Historical Society April 1934 to April 1935 were from:

Emerson, Miss Ella May
Soup Tureen, Platter, Ladle (Blue China) from Black Horse Tavern.
Framed Picture, Edmund Sanderson House, Main street
Framed picture, Loring Emerson House, Cambridge street
Photograph, E. Sanderson's Store.
Photograph, Dr. Benjamin T. Church.
Small framed photograph, Solomon Fletcher
Pope, Mrs. Fred
Old Farmer's Almanac 1886-1929
Hudson, Miss Eleanor
Pamphlet Hotel Northampton and Wiggins Old Tavern.
Day, Mrs. Murray Greene
Indian Arrowhead found in garden at 189 Cross street.
Belcher, Miss Elise
Dry plates of scenes in Winchester taken by her father Mr. Wm Belcher.
McLean, Mrs. Mabel Swan
Tall hat with box belonging to Mr. George Swan. (He was married in 1831).
McLean, Mr. John
Wooden bell taken from Winchester Highlands Station, built by A. C. Bell.
Kendall, Charles E. Estate.
One book containing letters to Charles E. Kendall regarding Water Conservation.
One copy Official Recognition from Town of Winchester, upon death of Frank D. Kendall in World War.
Five photographs of houses identified with Kendall Family.
Twombly, Miss Helen
Compiler of following books:
1. Increase Nowell Property. Richard Gardner, John Swan, F. Patterson Smith.
2. Deeds Waterfield Lots.
Charles E. Kendall Estate
3. Charles E. Kendall, pictures.
4. Charles E. Kendall Family Early Settler Series.
Watkins, Mrs. Charles H.
Pamphlet, The Spirit of America
Middlesex County and Its People, a History, by Edwin P. Conklin, 4 volumes.
MacLellan, Jean
Deed of Pew 101 of First Congregational Church
Plan of Pews of First Congregatonal Church

The Winchester Historical Society is especially interested in receiving gifts of articles associated with Winchester, or clippings, manuscripts, photographs pertaining to the history of the town. Why not start a collection of the early products of our oldest local concerns such as Beggs & Cobb; Winn Watch Hand Factory, McKny Company, Bacon's Mill, etc. Small models made by our successful inventors such as Jack Mead, the late Edward I. Braddock, the late Louis Goddu and his son, George Goddu.

Photographs and history of our oldest manufacturing companies. The Society should have a representative collection of Indian relics, as many have been found in this locality. It should have as much data as possible on the Middlesex Canal, Black Horse Tavern, the Indians who roamed around this section, the town's first white settlers and their homes. Winchester has had many distinguished citizens. The Society should own photographs of these persons, or something definitely identified with them. Our early police and fire forces should also be represented by the special clothing or equipment used by them. Souvenirs of the numerous wars, including the World War, should be added to the Society's collection; and town histories and genealogies for its library. Stereopticon views are now welcomed by historical societies; as well as Farmer's Almanacs and early literature of "The Ancient and Honorables." Our local organization has a fair collection of coins, which should be completed. Famous political campaigns should be remembered by parade torches, and other relics.

With the introduction of gas and electricity, even the oldest type of kerosene lamps is quite forgotten. The Society will welcome any type of lighting device prior to the later kerosene lighting appliances, and is also interested in patented lighting devices. Wearing apparel up to the 1880's also elaborate or unusual clothing of the 1890's is acceptable.

Winchester with all its resources should take its place with the neighboring towns, all of which have outstanding historical societies.

Articles of wearing apparel of a more personal nature, well preserved illustrations of the styles of the Victorian period.

From the descendants of John Swan the 6th born Aug. 25, 1817. He married Jan. 1, 1845, Sarah Jane Fish of Saugus and lived for many years in the house on Cambridge street now owned by Mr. F. Patterson Smith.

A cloth Dolman, color of ashes of roses lined with pink silk, also a white skirt with a fine example of cut work, popular embroidery of that time, worn by Mrs. John Swan.

A beautiful white embroidered flannel petticoat such as every self-respecting woman of that era considered necessary, also a baby's dress and quilted bonnet.

Last, but not least, a doll evidently the precious possession of many little girls, because although once she opened and closed her eyes, now she can only wink, also she has only one surviving stocking, but that is of fine quality.

All these were presented by Lillie Josephine Swan—Mrs. Henderson.

It is the dream of the members of the Historical Society that some day, they may possess a house where all these things may be properly displayed. Until that happy day arrives we are doing our best to preserve them in the Historical Room at the Public Library.

Cora A. Quimby,
Chairman of the Gift Committee

WINCHESTER INTEREST IN KENDALL HALL

The alumnae members, in Winchester and vicinity, of Kendall Hall at Pride's Crossing, will be interested to know that this exclusive school for girls is being transferred during the present week to Peterboro, N. H.

It is now incorporated under the laws of the State of New Hampshire, as the Kendall Hall School.

The new trustees are: Mrs. Edward Osgood, formerly of Winchester and now of Cambridge and Wenham; Mrs. Edward McDowell, of Peterboro, N. H. and Los Angeles, widow of the eminent American composer and founder of the McDowell Colony; Mrs. William H. Schofield of Peterboro, who founded the first nursery school in the State of New Hampshire and who was active in organizing the American Association of University Women of the above State; Mrs. Gordon Woodbury of Manchester, N. H., wife of the former Assistant-Secretary of the Navy and vice-Regent of the New Hampshire Chapter of the Mount Vernon Ladies' Association; Mr. Robert E. Kingsbury, of Keene, N. H., a member of the State Board of Education and a trustee of the University of New Hampshire; Mr. W. J. Parrot, Jr., of Winchester and New York, who was induced to become interested while his daughter, Kay Parrot was attending the school and who is largely responsible for the reorganization and present bright outlook for Kendall Hall.

The newly acquired property, formerly owned by Mrs. Schofield, and known as East Hill, comprises 264 acres of woodland and cultivated lawns, with its main buildings, of southern colonial architecture, facing Mt. Monadnock. Well equipped with playing fields, tennis courts and swimming pool, this new location offers every opportunity for outdoor life.

A large gathering of the alumnae at Peterboro, is being arranged for during commencement week in June.

SONS OF ITALY OFFICERS INSTALLED

Paul Franchino of Waltham, District Deputy was installing officer at the recently held installation exercises of both the Winchester men's and women's lodges of the Sons of Italy.

Assistant Grand Venerable Joseph Gorrasi of Woburn was the principal speaker, and other members of the Grand Council were present with brother and sister members of lodges in surrounding cities and towns.

Dr. A. L. Maietta was master of ceremonies for the entertainment program which included dance numbers by talented pupils of Miss Dorothy Horn and vaudeville acts by "Joe" Romano and Company of Woburn. Miss Phyllis Sylvester was pianist for the evening, and at the conclusion of the entertainment, refreshments were served. Past Venerable Frank P. Zaffina was chairman of the committee in charge of arrangements.

Following are the officers installed:

Men's Lodge 1580

Venerable Frank Dattilo
Associate Venerable Venazio Iannacci
Oratore Dr A. L. Maietta
Recording Secretary Frank P. Zaffina
Financial Secretary Emilio Stafhere
Treasurer Angelo Tofuri
Trustees James DiLuca, Chairman; Carmino Frongillo, Alfonzo Lambiase, Joseph Pirritano, Nicola Cirignano

Ladies' Lodge 1592

Venerable Jeanette Garbino
Ass. Venerable Philomena Gilberti
Ex. Venerable Florence Chiarcia
Oratore Ellen Ronzio
Recording Secretary Phyllis C. Sylvester
Financial Secretary Josephine Marchesi
Treasurer Josephine Ga'offe
Trustees Rose Garbino, Loretta Frongillo, Josephine Murrone, Guseppina Marchesi, Annina Mizzanotte

NOONAN SCHOOL NEWS

The April meeting of the Junior Red Cross Society was held in the assembly hall, April 12, at 2:30. The meeting was conducted by the officers. Reports of the secretary, treasurer and room representatives were read and accepted.

The following Patriot's Day program was then given:

Reading "Our Flag" ... Irene Dyer, Henry Roberts
Song "Our Flag" Mary McDonough, John O'Brien, Leonard Landry, Virginia Horn, Richard Duffy, Harold Kelley
Poem "Allegiance to the Flag" ... Ann Albani
Poem "Flag of Liberty" ... Anna Stanley
Song "Your Flag and Mine" .... Grade 4
Recitation "The Concord Hymn" ... Charles McGonigle, Robert Costello
Recitation "Patriotism" ... Hugh O'Doherty
Song "Our Flag" Mary MacIsaac, Harry Manillari, Joan Hevey, James Luongo
Reading of the Governor's Proclamation ... Leonard Boyle
Tableaus "Columbia the Gem of the Ocean" ... Grade 5
Patriotic Drill .... Boys of Grade 6
Flag Bearer .... Walter Lynch
Flag Salute .... School
Star Spangled Banner .... School
Announcer .... Clement Landry

Winchester National Bank

WINCHESTER, MASS.

Statement of Condition March 4, 1935

RESOURCES

Cash on hand and due from banks	$119,395.76
United States Government Securities	349,119.87
Municipal Bonds	2,493.75
Commercial Paper	31,500.00
Redemption Fund with the U. S. Treasurer	6,250.00
	$532,759.38
Other Securities	300,205.18
Loans on Securities	182,311.26
Loans on Real Estate	191,001.36
Other Loans and Discounts	13,057.73
Real Estate Owned	10,859.77
Vault, Furniture and Fixtures $32,868.91	
Less Depreciation 17,946.61	11,922.30
Accrued Interest Receivable and Prepaid Expense	2,451.47
Other Assets	462.43
	$1,251,066.88

LIABILITIES

DEPOSITS	$959,695.20
Capital	125,000.00
Surplus and Undivided Profits	38,267.41
Reserves	3,104.27
National Bank Note Circulation Account	125,000.00
	$1,251,066.88

Officers

William A. Kneeland, President — Wallace F. Flanders, Vice-President
Norman E. Beattie, Vice-President — Leslie J. Scott, Cashier

WHE'RE YOU GOING?

FROM MR. CRAUGHWELL

To the Editor of the Star:

I for one desire to most heartily congratulate the various correspondents of the Star for the information that they presented to the inhabitants of the Town of Winchester in regard to moving pictures in a theatre. I cheerfully confess that I have acquired considerable knowledge that I did not possess prior to reading the various communications that appeared in the Star.

I believe the corespondents were sincere because they signed their names to the various articles that were published in the Star, but some folks would rather be right than be President—ask Huey!

Recently I have learned that moving pictures can be witnessed in my ancestral home; namely, the Town of Craughwell in County Galway, Ireland. Please remember that some foks do not realize that the Emerald Isle across the sea, the home of saints, poets, scholars and orators, is the richest country in the world! Why?—because its capitol is always Dublin.

Very truly yours,
Patrick Henry Craughwell

CALUMET

CALUMET NOTES

Another of the popular club dinner dances is scheduled for Wednesday evening, April 24. Members of the mixed bowling teams are turning out in force for the event with all other club members who enjoy a pleasant evening. There will be bridge for those who do not wish to bowl, and Walt Cunningham's Orchestra has been engaged to furnish music. President Wallace F. Flanders, Robert A. Reynolds and Earle B. Goldsmith are the committee in charge of arrangements and ask that all who plan to attend make their reservations as early as possible. Dinner at 6:30 sharp!

Following are the winners of the regular Tuesday evening duplicate contract tournament at the club:

North and South

Mr. and Mrs. Franklin Lane
Mrs. F. Pitman and Mr. W. Wyman
Mr. and Mrs. Chester Smith

East and West

Mr. and Mrs. Wallace Flanders
Mr. John Burchard and Mr. F. Pitman
Mr. Dahill and Dr. J. Roberts

The annual meeting and election of officers will be held at the club in connection with the men's bowling dinner on Saturday evening, May 4. Make a note now of the date and plan to attend.

The nominating committee has returned the following list of officers for the ensuing year:

President Wallace F. Flanders
Vice President C. G. McDavitt, Jr.
Treasurer E. Ober Pride
Secretary Wellington Caldwell
Directors J. Leslie Scott, Earle B. Goldsmith, Glenn Browning.

Buy Nothing But the
Soundest Insurance Protection

Insurance, like legal advice, should be obtained only through competent and experienced people.

This office is equipped to afford such service and will be glad to be consulted.

Residence, Burglary and Hold-up Insurance

Hold-ups and robberies of all sorts are frequent. Please call or write for information in regard to rates.

Mercantile Safe Insurance

There's real safety in your safe if it's insured.

DEWICK & FLANDERS, INC.
INSURANCE
40 Broad Street Boston
TELEPHONE HUBbard 7530 BRANCH EXCHANGE

ap12-2t

Winchester Window Cleaning Co.
(ALSO HOME WINDOW CLEANING CO.)

Storm Windows Removed—Screens Oil Cleaned and Put on—Floors Cleaned, Waxed and Machine Polished, 95c a Room—Also Paint Washed and Cellars Cleaned.

ROLAND ROBBINS
55 ORCHARD STREET, CAMBRIDGE KIRKLAND 5358

BUILDING PERMITS GRANTED

The Building Commissioner has issued permits for alterations and the erection of buildings on lots owned by the following for the week ending Wednesday, April 17:

E. O. S. and S. W. Mobbs, Winchester—reshingle dwelling at 61 Lake street.

Lester F. Smith, Winchester—reshingle dwelling rear 106 Ridge street.

John Flynn, Winchester—reshingle dwelling at 40 Rumford street.

Fred C. MacDonald, Winchester — private garage on lot at 22 Pierrepont road.

S. A. Morash, Arlington—new dwelling and garage, 30 Allen road.

John B. Holt, Cambridge—alteration to store at 19 Thompson street.

Nellie M. and E. P. Sullivan, Winchester—alteration to dwelling at 4 Spruce street.

A. J. Archibald, West Somerville—new dwelling and garage at 23 Everell road.

ATTEMPTED KNIFING

Wednesday afternoon shortly before 1 o'clock Police Headquarters was notified of an attempted stabbing on Chapin court. Sergt. Thomas F. Cassidy and Patrolman James E. Farrell made a hurried trip to the place indicated and arrested an Italian, who was nursing a bad cut over one eye. They were told that the man had attempted to stab his wife after an altercation over money matters and had been knocked down by his stepson. Sergeant Cassidy recovered the knife with which the man was said to have treatened his wife and he was locked up at Headquarters charged with assault and disturbing the peace.

Many Winchester stores closed this week Wednesday as usual and are keeping open all day on the holiday, April 19.

MRS. ELIZABETH McCARTHY

Mrs. Elizabeth McCarthy, widow of John Henry McCarthy and a former resident of Winchester, died Tuesday morning, April 16, at her home, 67 Forest street, Medford, after a long illness.

Mrs. McCarthy was born in 1869 in Lancashire, England, daughter of Peter and Elizabeth (Kelley) Sexton. Much of her life was spent in this country and she was for many years a resident of Winchester, making her home on Thompson street and later at Park avenue. Her husband, who died 17 years ago, was a member of the Winchester Fire Department, ranking as Deputy Chief at the time of his death.

Surviving are a daughter, Miss Esther E. McCarthy, and a son, Royal J. McCarthy, who is associated with the State Department of Public Safety.

Funeral services were held on Thursday afternoon in the late residence. Interment was in Wildwood Cemetery.

Post funeral mass will be held at St. Mary's Church, Winchester, at 9 a. m., Monday morning, April 22.

WINCHESTER KNOT-HOLE GANG

Through the courtesy of Alderman Charles J. Riley of Woburn, William "Baseball" Gibbons has some knot-hole gang tickets available for Saturday's baseball game at Braves Field. This is not the official start of the knot-hole season in Winchester and as a consequence Mr. Gibbons has only a limited number of tickets. Those who wish to get them should see him at once at his home on Wendall street.

Buy More Shares!

Our new series starts this month. Why not add a few shares to those you already have? Should you be obliged to stop paying any time, all you have deposited is yours, with interest.

If you have a friend whom you would like to help start an account . . . do it now!

Winchester Co-operative Bank

19 CHURCH STREET TELEPHONE 1078

DIRECTORS

Sidney C. Blanchard, John Challis, Joseph T. Clark, Ernest R. Eustis, Vincent Farnsworth, James J. Fitzgerald, Charles A. Gleason, Alfred H. Hildreth, Raymond Merrill, Curtis W. Nash, Sewall E. Newman, Frank E. Randall, Herbert E. Stone, Samuel S. Symmes

FOR SALE

FIREPLACE WOOD

Maple and oak 4 ft. length $14; sawed $16; New Hampshire birch 1 ft. length $16; sawed $18; Pine slabs 4 ft. length $11; sawed $13; kindling wood 6 bu. $1; 20 bu. $3; 35 bu. $5. May be seen at our yard, 50 High street, Woburn. Frizzell Brothers. Tel. Wob. 0570. o5-tf

FIREPLACE WOOD AND FUEL OIL—A1 mountain growth wood, rock maple, beech and Canadian birch quality and service guaranteed. Metered oil. 24 hour service. Roger S. Beattie, tel. Woburn 0139 o26-tf

SIMMONS mattresses, beds springs at warehouse prices. Also a few slightly imperfect items at less than wholesale. E. G. Steele, Warehouse, Reading. mh15-tf

FOR SALE Frigidaire, family size, almost new, never used. Property sold. Will sacrifice less than half cost. See Janitor, 124 Summer street, Somerville. Tel. Prospect 0911. ap12-3t

FOR SALE Upright piano, carefully used, in excellent condition, excellent action, rich tone, mahogany case, complete with bench and music. Tel. Win. 0659. *

TO LET

TO LET Half duplex house, seven sunny rooms, laundry, five minutes from Wedgemere or Winchester Stations; rent reasonable. Tel. Win. 1965-M. *

FOR RENT Garage space. Apply at 18 Englewood road. f22-tf

FOR RENT 2 connecting rooms or singly to cultured persons, near Wedgemere Station. Meals if desired. Tel. Win. 2152-J. ap12-2t*

FOR RENT Front room for rent, bathroom floor, two minutes to centre. Tel. Win. 1833-M. *

FOR RENT Unusually attractive 7 room homestead, an acre of lawns, shrubs, tennis court, best section West Medford, fireplaces, spacious piazzas, garage. Tel. Win. 2167 ap19-4t*

HELP WANTED

FEMALE HELP WANTED Steady income selling Flavoring Extracts, Household Remedies, Cosmetics, Perfumes, Catalog, Instructions Free. Wakefield Extract Co., Sanbornville, N. H. mh29-4t

WANTED Girl with telephone sales experience for store in Winchester. Apply in writing to White Singer Co., 41 Nichols street, Lowell, Mass.

WANTED Woman to do telephone work each morning from own home, no selling. Telephone experience preferred, but not absolutely essential. Write Box 50, Star Office.

WANTED Experienced general maid, references required. Tel. Win. 1391.

MISCELLANEOUS

ROOFING SIDE SHINGLING
Let us help you improve your home. Our men do the work and you pay us direct. Cash or monthly payments. If you want to save money get our prices. Estimates free.
THOR ROOFING COMPANY
501-10 Riverside Ave., Medford Mystic 5120 ap5-6t

WANTED Boys' bicycle, 28 inch. Tel. Win. 1895-W. *

THOMAS QUIGLEY, JR.
CONTRACTOR
CEMENT AND STONE MASON
MOTOR TRANSPORTATION
Power Shovel — Air Compressor
Road Roller — Drilling
Concrete Mixer — Blasting
Tractor — Rock Excavating
Granolithic Walks and Driveways
Loam, Sand, Gravel and Lawn Dressing

1896 1934
THE J. A. LARAWAY CO.
Plumbing and Heating
Real Estate for Sale and to Let
TEL. OFFICE 1126—RES. 0948
Emergency Call Win. 1143-W
my1-tf

Phone 1766 Est. 1891
R. E. BELIVEAU
UPHOLSTERING, FURNITURE REPAIRING and REFINISHING
Cushions and Mattresses Made and Renovated
25 THOMPSON ST. WINCHESTER
au10-tf

Dr. George A. Barron
OPTOMETRIST
Eyes Examined. Glasses Made and Repaired.
59 TEMPLE PLACE, BOSTON
26 WINTHROP STREET, WINCHESTER
LIBERTY 6676 WIN. 0054
Evenings by Appointment au17-tf

CARD OF THANKS

Mrs. Frank W. Winn and family gratefully acknowledge flowers and sympathy extended to them in their recent bereavement.

LOST Blue braided leather pocketbook. Finder please tel. Win. 0214-J. *

"He Profits Most Who Serves Best"
H. J. ERSKINE & SON
Local and Long Distance Transportation of Household Appointments, Packing and Storage.
Fifty Years in Winchester
4 LINDEN ST. PHONE WIN. 0568
ap13-tf

A. E. BERGSTROM
Upholstering and Furniture Repairing
Mattress, Shade Work and Antiques
Awnings Recovered
15 THOMPSON ST. (rear) WINCHESTER
TEL. WIN. 2141
n3-tf

PLANT NOW
You will find a fine assortment of Evergreens, Flowering Shrubs and Shade Trees at the
Melrose Nurseries
Formerly A. M. Tuttle & Co.
Lynn Fells Parkway, Melrose
H. P. SHAW MEL. 0612
ap5-4t

OFFICE OF THE BOARD OF HEALTH

Hearing on Stable Licenses

The Board of Health will give a hearing in the Health Rooms, 9 Mt. Vernon Street, Tuesday evening, April 30, 1935, at 8 o'clock. All persons opposed to the granting of stable licenses are requested to attend and register their objection.

MAURICE DINNEEN,
Agent
ap19-2t

WINCHESTER BOAT CLUB

After a full week of active competition, the Winchester Boat Club has men in two events, at the Boston Garden Guides' Meet.

Tonight is another of the semi-finals. "Jim" Fitch is against "Dick" (Man Mountain) Kunen of Samoset Canoe Club in the hand paddle.

Winchester's four (Locke, Fitch, Pistorino, Pratt) face Breed's Canoe Club in the Cedar Shell turn race.

Right now Winchester is in third place in standing of points.

MONGOOSE A DR. JEKYLL AND MR. HYDE OF ANIMAL WORLD

A hero in the Old World, a pest and a curse in the New—that in brief is the record of the mongoose whose courage in battling the hooded cobras of India was immortalized by Kipling in his tale of Rikki-tikki-tavi.

Every once in a while someone who has been reading the "Jungle Book" writes to Washington to suggest that this doughty little animal be introduced into the United States to combat snakes and rats, says a bulletin from the Washington, D. C. headquarters of the National Geographic Society.

Can't Be Imported to U. S.

Then it becomes necessary for some government official to disillusion the letter-writer by setting forth that the mongoose is a Dr. Jekyll and Mr. Hyde of the animal kingdom who shows his worst side as soon as he is transplanted into a part of the world where Nature did not originally place him. In fact, one way to get arrested is to bring a mongoose into the United States. Their introduction has been forbidden by Federal statute for the last 35 years.

If the sharp-toothed, weasellike little animal would eat the poisonous snakes and stop there, everything might be all right. But it does not. Down in the West Indies—Jamaica in particular—inhabitants still have a vivid recollection of hundreds of mongooses, offspring of four or five prolific pairs, overrunning the

(Continued on column 4)

SUNDAY SERVICES

CHURCH OF THE EPIPHANY

Rev. Dwight W. Hadley, Rector. Rectory, 3 Glengarry. Tel. Win. 1264. Parish House. tel. Win. 1922.

Easter Day, April 21.
7 A. M. Holy Communion.
8 A. M. Holy Communion with hymns and anthem.
11 A. M. Morning Prayer, Holy Communion and sermon.
4 P. M. Children's Festival service and presentation of Mite Boxes.
Tuesday, April 23.
9:30 A. M. Holy Communion
10 A. M. to 1 P. M. Sewing meeting.
12:30 P. M. Luncheon.

FIRST CHURCH OF CHRIST, SCIENTIST, WINCHESTER

Sunday services and Sunday School 10:45 A. M.
Evening service first Sunday each month, 7:15 P. M.
Wednesday testimonial meeting, 7:45 P. M.
Reading room in Church Building. Open daily from 12 M. to 5 P. M. except Sundays and holidays.

"Doctrine of Atonement" is the subject of the Lesson-Sermon which will be read in all Churches of Christ, Scientist, on Sunday, April 21.

The Golden Text is: "Christ was once offered to bear the sins of many; and unto them that look for him shall he appear the second time without sin unto salvation" (Hebrews 9:28).

Among the citations which comprise the Lesson-Sermon is the following from the Bible: "Therefore I will judge you, O house of Israel, every one according to his ways, saith the Lord God. Repent, and turn yourselves from all your transgressions; so iniquity shall not be your ruin. . . . For I have no pleasure in the death of him that dieth, saith the Lord God: wherefore turn yourselves, and live ye" (Ezekiel 18:30, 32).

The Lesson-Sermon also includes the following passages from the Christian Science textbook, "Science and Health with Key to the Scriptures" by Mary Baker Eddy: "Every pang of repentance and suffering, every effort for reform, every good thought and deed will help us to understand Jesus' atonement for sin and aid its efficacy. . . . Wisdom and Love may require many sacrifices of self to save us from sin. One sacrifice, however great, is insufficient to pay the debt of sin. The atonement requires constant self-immolation on the sinner's part" (pp. 19,23).

FIRST BAPTIST CHURCH

Rev. R. Mitchell Rushton, Minister. 2 Ravenscroft road. Tel. Win. 2218-W.
Miss Eda Knowlton, Minister's assistant 31 Eaton street. Tel. Win. 0550.
Church telephone Win. 2069.

Easter Sunday, 6 A. M. Young People's Sunrise service in Daisy Field. This service is open to all the young people of the town, who are invited to be present.

9:30 A. M. Church School. There will be special Easter worship services in all departments.

10:45 A. M. Public worship. Sermon by the minister: "Christ Is Alive Forevermore." Music by the Senior and Junior Choirs. The ordinance of Baptism will be administered.

7 P. M. "The Dawning," a beautiful Easter Pageant, will be presented by the members of the Dramatic Club, under the direction of Mrs. Harry Goodwin.

Monday Scout Troop 7 meets in the recreation room.

Tuesday, 8 P. M. The E. P. H. Class will meet in their room in the parish house.

Tuesday, 8 P. M. The Planning Committee for the Winchester Community School will meet in the parlor of the parish house of the Baptist Church.

Wednesday, 7:45 P. M. Mid-week service. Miss Elsie E. Rood of Burma will be the speaker. She will appear in Burmese costume. George Kelsey, often called a second Roland Hayes will sing. This service is open to the public, who are cordially invited to be present.

Thursday, 7:30 P. M.—Senior Choir rehearsal.

Friday, 8 P. M.—Bowling for men.

FIRST CONGREGATIONAL CHURCH

Rev. Howard J. Chidley, D.D., Minister. Residence, Fernway. Tel. Win. 0071.

Miss Evelyn Scott, Director of Religious Education.

J. Albert Wilson, Organist and Choirmaster.

Sunday, 10:30 A. M. Dr. Chidley will preach on, "The Central Message of Easter." Easter music by the chancel choir. New members will be received into membership.

Sunday School meets as follows—Kindergarten and Primary Departments at 10:30; Junior Department, for grades 4, 5 and 6 at 9:20; Intermediate and Senior Departments at 12 o'clock in Ripley Chapel. A cordial welcome is extended to all new families in the parish.

Friday, April 26, at 8 p. m. in the parish house, "The Roundabout," a comedy in three acts will be presented by the Parish Players.

SECOND CONGREGATIONAL CHURCH

John E. Whitley, Minister. 419 Washington street. Tel. Win. 0865-M.

Easter Sunday services.

9:30 A. M. Sunday School.

10:45 A. M. Morning worship and sermon.

5:30 P. M. Easter Pageant by the Sunday School.

Wednesday, April 24 Church night service at 7:45.

Friday, April 26 Evening. Two plays by the Ladies' Bethany Society.

The Spring meeting of the Woburn Association of Congregational Churches will be held afternoon and evening of Tuesday, April 30 at the Lynnfield Centre Congregational Church.

Friday, May 3 The Young People of the church are planning to give an entertainment.

Sunday, May 5 is Communion Day.

CRAWFORD MEMORIAL METHODIST CHURCH

J. West Thompson, Minister. Residence, 30 Dix street. Tel. 0539-M.

Lillian R. Whitman, soprano; David Downer, tenor; John McPherson, baritone. Mary Ranton Witham, director of senior and junior choirs. Mary H. French, organist.

Easter Sunday service at 10:30 a. m. Program of Easter music by two choirs. "The Soul's Rejoicing," Joseph (1657) antiphonal and junior and senior choirs, "The Magdalene," Warren; "Now Is Christ Risen," Nichols, quartet; "Ye Happy Bells of Easter Day," Hopkins, Junior Choir antiphonal; "I Shall Not Die, But Live," Parker; "Bless the Lord," Ippolitoff-Ivanoff, combined choirs. Easter sermon, "The Easter Hope," and reception of members and baptism of children.

The junior choir rehearsal is held at 9 o'clock sharp.

The Sunday School meets at 9:30 in all departments, including junior and above. Kindergarten and primary departments meet at 11 a. m.

Easter Vesper service at 4:30 p. m. There will be a program of Easter music by Miss Ruth Spencer, harpist, the junior choir, together with exercises by the primary and kindergarten departments.

The Epworth Leagues will hold an important business meeting at the close of the vesper service.

Thursday, 7:45 P. M.—Choir rehearsal.

Friday A rook party will be held at the home of Mr. and Mrs. Norman Hitchcock, 5 Copley street at 7:45, under the auspices of the Epworth League. All people of the church are cordially invited.

The Epworth League Easter Sunrise service will be held jointly with the circuit at [illegible] at Weston Hill, Melrose.

WINCHESTER TRUST COMPANY

WINCHESTER, MASS.

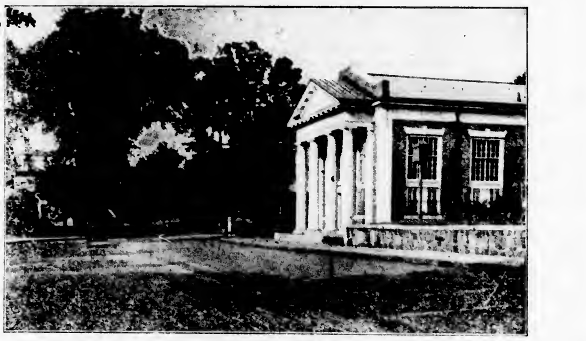

CONDENSED STATEMENT

As of the Close of Business March 4, 1935

RESOURCES		
Cash and due from Banks	$260,138.26	
United States Bonds and Notes	497,416.61	
Purchased Paper	100,000.00	$857,584.90
Other Stocks and Bonds		513,183.99
Loans on Real Estate		613,815.55
Real Estate by Foreclosure		13,600.00
Other Loans		113,523.39
Banking House and Equipment		52,058.03
Accrued Interest Receivable and Expense Prepaid		16,876.77
Other Assets		3,178.00
		$2,211,150.63
LIABILITIES		
Capital	$100,000.00	
Surplus and Guaranty Fund	152,500.00	
Undivided Profits and Reserves	64,767.82	$ 317,267.82
Commercial Deposits	$964,782.06	
Savings Deposits	962,100.75	1,926,882.81
		$2,211,150.63

Officers

WILLIAM L. PARSONS, President
FREELAND E. HOVEY, Vice President — G. DWIGHT CABOT, Treasurer
CHARLES H. SYMMES, Vice President — H. M. MONROE, Assistant Treasurer

UNITARIAN CHURCH

Rev. George Hale Reed, Minister. 8 Ridgefield road. Tel. Win. 0421.

Sunday, April 21 Easter service at 10:45. Mr. Reed will preach. Subject, "The Sample and the Goods." The special music will be by the quartette and the chorus, under the direction of Mr. Moffatt. The Right Hand of Fellowship will be extended to new members. The annual offering for the American Unitarian Association will be received.

Easter carol service of the Sunday School and the Metcalf Union, in the church at 4. The public is invited.

Friday, April 19 Union Good Friday service in the Methodist Church at 7:45. Mr. Rushton will preach.

The noon services in King's Chapel, April 23-26, will be in charge of Rev. Herbert Hitchen, West Newton.

Friday, April 26 Meeting of the Men's Club at 8 p. m. Annual meeting and election of officers, Frederick K. Morris, Professor of Geology at M. I. T., will speak on, "Time and Our Ways of Thinking." Refreshments will be served.

MORTGAGEE'S SALE OF REAL ESTATE

By virtue of the power of sale contained in a certain mortgage deed given by J. Bradbury Fellows and Beulah A. Fellows, his wife in her right, to the Cambridge Savings Bank, dated July 6, 1928, recorded with Middlesex South District Deeds, Book 5250, Page 417, for breach of the condition therein contained and for the purpose of foreclosing said mortgage, will be sold at public auction on the premises hereinafter described on Tuesday, May 14, 1935, at three o'clock in the afternoon, all and singular the premises conveyed by said mortgage deed and therein substantially described as follows:

"A certain parcel of land with the buildings thereon, situated in Winchester, being shown as Lot 29 on Plan of Lots, Winchester, Mass., dated April 26, 1926, by Parker Holbrook, Engineer, recorded with Middlesex South District Deeds, Plan Book 377, Plan 27, being bounded and described as follows:

Southeasterly by Seneca Road, fifty-seven (57) feet;

Northeasterly by Lot 30 on said plan, one hundred nine and 89/100 (109.89) feet;

Northwesterly by land of Blossom Hill, Incorporated, fifty-seven (57) feet; and

Southwesterly by Lots 27 and 28 on said plan, one hundred nine and 83/100 (109.83) feet.

Containing 6262 square feet of land according to said plan.

Said premises are subject to restrictions of record so far as the same are now in force and applicable."

Said premises will be sold subject to any and all unpaid taxes, tax titles and other municipal liens if any such there be.

Five Hundred Dollars will be required to be paid in cash by the purchaser at the time and place of said sale, the balance in ten (10) days upon the delivery of the deed.

CAMBRIDGE SAVINGS BANK,
Mortgagee
By Arthur H. Boardman, Treasurer
ap19-3t

MONGOOSE A DR. JEKYLL AND MR. HYDE OF ANIMAL WORLD

(Continued from column 2)

countryside and killing not only the snakes and lizards but the chickens, lambs, kids, and piglings. Even dogs and cats were not safe. Many kinds of birds were all but wiped out, for here was a new peril with which Nature had never taught them to cope.

Upset Nature's Balance in Jamaica

For the mongoose this was a paradise. Imported originally to kill the rats which were ruining the canefields, it all but exterminated these pests in short order. But when the rats were no longer numerous the ever-increasing hordes of mongooses had to turn to other food with devastating results. The killing of birds, snakes, and lizards eliminated some of the leading enemies of harmful insects which promptly increased until they became a plague. The whole delicate balance of Nature was upset and it took years to restore it. A price was placed on the head of Rikki-tikki-tavi and he was hunted down relentlessly. On one estate 1400 mongooses were killed in a few months.

On another British West Indian island, St. Lucia, the story was much the same, although here there existed an exceedingly deadly snake, the fer-de-lance, which has been virtually wiped out since the coming of the mongoose. To this the immigrant from the Old World contributed perhaps more by the indirect means of eating the food, primarily rats and mice, on which the serpent was wont to feed, than by direct attack. The terrible lance-head viper proved no such easy opponent as the hooded cobras of India against which the mongoose through untold generations has perfected a lethal form of attack.

When a mongoose meets its sworn enemy, the serpent, its long hair stands straight up until the little creature in truth seems swollen to twice its normal size. The bristles deceive the snake into striking short and also form a cushioning armor which the death-dealing fangs find it hard to penetrate.

Wholly erroneous are the stories that the mongoose is immune to the snake's poison or that when bitten it goes off and finds a root or herb which it eats as an antidote. To conquer his cobra enemy, Rikki-tikki-tavi—who gets that name from the sound of his war-cry—depends upon speed, courage, agility, and a tactical instinct inherited from a long line of snake-fighting forebears. He tires out the cobra by drawing repeated lunges. Then so swiftly that the eye cannot follow, he darts in and crunches the back of the head just above the hood. There he clings though the threshing snake may almost bang out his brains.

In India the mongoose is domesticated to serve as protection against reptiles and to rid houses of rats and mice.

Ancient Egyptians lavished affection and even veneration upon a member of the mongoose clan, the ichneumon or Pharaoh's rat, which not only devoured snakes, rats, and lizards, but kept the number of crocodiles within bounds by feeding to a great extent upon their eggs.

In just such fashion remote ancestors of the mongoose in far-off geological times may have hastened the downfall of the enormous scaly creatures of the Age of Reptiles by the simple expedient of eating their eggs, for here is one of Nature's oldest blood-feuds.

ELITE

Personal Printed Stationery

ANY THREE LINE NAME AND ADDRESS PRINTED IN BLUE

ELITE PERSONAL BOND

NO. PI. 200 Single Sheets 6¼"x7" and 100 Envelopes. Printed with your name and address on White or Gray Bond Stationery.

$1.00

ORDER FORM

Please send .... Lots No. PI Elite Personal Bond
Name .... Enclosed
Street .... Money Order ( )
Town .... Check ...... ( )

Many other sizes and styles for social and business use.

T. P. WILSON
Stationer
Star Building, Winchester

Two weeks required to properly fill your order.
my13-tf

MOVING THIS SPRING?

CALL ARLington 1411

FOR EFFICIENT SERVICE AT REGULAR RATES

ARLINGTON STORAGE WAREHOUSE

20 Mill Street Arlington, Mass.

VAULTS FOR FUMIGATION

Hickory

Hickory is a tree of wide range and was formerly found in every state east of the Mississippi and in several on the western side of the river. Now, after hundreds of years of use and abuse, about 80 per cent is obtained from 10 of the principal producing states. There are more than 30 species of this wood, made up of true hickories and pecan hickories, but only about five or six are known commercially.

Habits of Baldpate Duck

The baldpate duck, also known as the American Widgeon, feeds mostly on vegetables, says the American Nature association. It has been found from Alaska to Central America. It builds its nest of grass and down in a marsh, and lays six to twelve eggs. It is of moderate size with much white below and on the wings.

Falls' Roar Is Loud

The roar of Cumberland falls in Kentucky, where water plunges 68 feet, can be heard from a distance of 12 miles at times.

OBSERVATIONS

By the Observer

A good song title would be, "When It Is Moonlight in Fair Winchester."

They say a fair exchange is no robbery. But where is the Winchesterite who ever saw a fair exchange?

"Easy come, easy go, certainly does not refer to that second hand automobile I bought, says a Winchester man.

There is no greater field of endeavor than the field our Winchester farmer cultivates.

Will science explain why a tack, when thrown out on a highway, always lights and remains point up?

One of the saddest words of tongue heard in Winchester are these: "That tire is flat again."

Still life—home brewing.

A Winchester high school junior defines sport as "any kind of work that one is not paid for." Then, according to that study is a sport.

How many Winchesterites remember when we bought large young chickens for 30 cents a pair, whole dressed hog for four cents a pound, dressed quarter of beef for five cents a pound and eggs at 10 cents a dozen?

And when the women of Winchester made their own sausage and mince meat?

Oh, yes, and when, our Winchester girls were so modest they would not go to the door until they rolled down their sleeves?

A love sick Winchester young man warbles:

Could she have realized how much it meant,
Those all too fleeting moments that I spent
With her the other night, she never would have sent
Me home so soon.

Siamese women stain their teeth black to denote they are married, but this leads one fellow here in Winchester to wonder how the husbands go into mourning.

We hate to think how many Winchester misses will take this squib but it 'tis true as gospel that the bright rosy lips come from using the broomstick instead of the lipstick.

And now a Star reader rises to ask why somebody don't say something about the female male with sideburns below his ears. But where may such a female male be found? We've been scrutinizing all of Winchester's males since we got that item in our mail and cuss if we have seen a single one of the species referred to.

HEART TO HEART TALKS

Living the New Life

By Eugene Bertram Willard

As we approach Easter it is well to pause and ask ourselves: What have the days of Lent meant to me? Am I a better man or woman than I was three months ago? How we answer these questions means all the difference between making our lives count for God and humanity or continuing in the same old rut of spiritual decay. A lay writer has aptly expressed the significance of Lent and Easter in these words:

"It is not enough that the new life be given to men—they must do their part in preserving and strengthening it. And that was the message of the Lent from which we have just emerged. We are bidden, if we are "risen with Christ," to "seek those things which are above." The apostle who says "set your affection on things above, not on things on the earth" also says "mortify, therefore, your members which are upon the earth",which latter is precisely the Lenten principle. We can not continue to possess the new life unless we live it—and to live that life involves a dying to the old and lower life. As the life is a continuous process, so is the death. There is always danger lest men who have entered into the new life should think that there was nothing more for them to do—that their status was fixed. Many, when they find this is not true, are disappointed and disheartened."

It behooves every one of us to remember that Lent does not end with Easter. The discipline of the Lenten season is not only preparatory for a higher stage of existence—it is the condition on which men can maintain that higher level. We must not forget this. We must not forget that the Cross functions 365 days of the year and that unless we make it a permanent factor in our daily living those 365 days of the year we are holding out on God. Many people—even church people who pride themselves upon their regularity in church attendance fall down most shamefully before and after Lent but during Lent do fairly well in living up to their Christian obligations.

The spiritual struggle should go on day by day, week by week, month by month and year and year. Life, if it is to reach its "heavenly best" must be a constant rising or resurrection from "the death of sin to the life of righteousness."

The Fire Department was notified shortly before 5 o'clock Monday afternoon by John Pearson that a strong smell of smoke was noticeable in the apartment house at 624 Main street. Hose 4 responded and found upon investigation that a board under the bathroom floor was smouldering. How the fire started could not be determined. There was not much damage.

The Merry Old Soul

King Cole is a legendary British king, but is believed by some to have been an actual king, perhaps the grandfather of the Emperor Constantine.

WINCHESTER S. P. C. A. AUXILIARY

Our town should be an ideally happy place for the animal pets living within its borders, if their youthful owners put into practice the excellent advice they gave and received at the "Be Kind to Animals' Week" exercises in our churches and schools last week. All the elementary schools presented very fine programs, each one admirably planned and carried out.

The child trained to treat the lowly creatures aout him as he would like to be treated, fairly, kindly, grows into a manhood governed in its relation to his fellows in accordance with these same high ideals. It cannot be said too often that whatever humane societies have done for animals they have done vastly more for men, women, and children by awakening in the soul the spirit of a great and noble humanity.

The great need in our schools today, in all our educational institutions, is not a more careful training of the intellect, but a deeper culture of the things that make for character.

John Ruskin said, "Character building is our greatest business in the world. No small part of it is done by our treatment of animals committed to our care."

The April meeting of the Auxiliary was held at the home of Mrs. Alfred Hildreth, 371 Highland avenue. Important business was transacted, one new member enrolled and two pledges received for the Shelter Fund. After the meeting, the members enjoyed a delightful social hour, during which the tea table was presided over by Mrs. Richard Taylor, president of the Auxiliary.

BIG RAINCOAT ORDER

H. M. Sawyer & Sons Co., today was awarded a contract for 80,000 raincoats for the new recruits to the C. C. C. forces being enrolled under the four billion work relief appropriation. The Sawyers, of Winchester, now have their factory at 20 Thorndike street, Cambridge. The average price for the coats was $2.70 each. This $200,000 order was only one of many of like size placed now that the forest recruits are to be entered in camps as fast as provisions can be made for their clothing and housing by the army quartermaster corps. A single order for 4,000,000 yards of denim was placed to provide for summer uniforms, and over a million yards of heavy fabric also was ordered for uniforms.

SUNDAY DINNER SUGGESTIONS

By Ann Page

For your Easter dinner there will be turkey or ham, chicken, lamb or veal available at moderate prices. Since these are favorite Easter dishes it is fortunate that they also represent the best market values. Other outstanding values include asparagus, tomatoes and iceberg lettuce and strawberries.

Most other foods are higher—including butter and eggs, potatoes, the citrus fruits, apples, green beans, peas, spinach, beef and pork.

There is a probability of lower prices on onions and cabbage. Beets are cheaper and carrots are cheap. Bananas and pineapples are good value. Early cantaloupes are arriving from Mexico.

Here are three menus made up of seasonable foods adapted to different budget levels:

Low Cost Dinner
Roast Shoulder of Lamb
Browned Potatoes Creamed Carrots
Bread and Butter
Cottage Pudding with Crushed Strawherries
Tea or Coffee Milk

Medium Cost Dinner
Baked Ham Sweet Potatoes
Spinach Vinaigrette
Bread and Butter
Fresh Strawberry Bavarian
Tea or Coffee Milk

Very Special Dinner
Stuffed Celery
Roast Turkey Parsley Potatoes
Asparagus Hollandaise
Tomato Salad
Rolls and Butter
Fresh Strawberry Ice Cream
Coffee Milk

MYSTIC THEATRE, MALDEN

Paramount's "Love in Bloom," coming Saturday to the Mystic Theatre, Malden, combines the dizzy anties of the screen's goofiest comedians, George Burns and Gracie Allen, with the tender love story of Joe Morrison and Dixie Lee and the hit tunes of Mack Gordon and Harry Revel.

The new Zane Grey adventure picture, "Rocky Mountain Mystery," the second feature at the Mystic this coming week, is a blend of the famous Grey, rip-roaring outdoor action with the added element of a gripping murder mystery. Adapted from Zane Grey's "Golden Dreams," "Rocky Mountain Mystery" features Randolph Scott and Ann Sheridan in the romantic leads and a supporting cast that includes Charles "Chic" Sale, Kathleen Burke and Mrs. Leslie Carter, well known stage actress who makes her screen debut in this film.

The management of the Mystic Theatre announces that soon the best picture of last season together with one of the best will be shown on the same program in a sensational return engagement. "It Happened One Night," winner of the Academy of Motion Picture Arts and Sciences Award for the best picture of the year and featuring the two stars who gave the best performances for actors and actresses in this same picture, Clark Gable and Claudette Colbert.

The second picture will be the most glorious musical romance of all time, Grace Moore in "One Night of Love."

"LITTLE COLONEL" AT THE UNIVERSITY

Shirley Temple, the five-year old screen miracle who was unknown less than a year ago, and who now ranks among the ten world's outstanding box-office attractions, costars with Lionel Barrymore in "The Little Colonel" which begins a three day engagement at the University Theatre starting Sunday.

"One More Spring," the companion picture co-starring Janet Gaynor and Warner Baxter, was adapted from Robert Nathan's best seller.

Wednesday, Review Day, the program will include "The Count of Monte Cristo" and Ann Harding and Leslie Howard in "Animal Kingdom." Due to the extreme length of the program, "Animal Kingdom" will start promptly at 1:30.

"The Wedding Night" which starts Thursday, is a dramatic romance in which Miss Sten portrays a modern American girl rebelling against the dictates and restraints of tradition, and Gary Cooper appears as a successful, sophisticated New York author with whom she falls in love.

"Society Doctor," the companion picture featuring Chester Morris and Virginia Bruce is one of those rare pictures which make audiences sit up in their seats.

WAKEFIELD THEATRE TIME SCHEDULES

Friday and Saturday, April 19, 20, "Charlie Chan in Paris," 3:50, 9:20; "Carnival," 2:24, 7:54.

Sunday, Monday, Tuesday, April 21, 22, 23, "Devil Dogs of the Air," 3:35, 9:10; "Successful Failure," 2:24, 7:54. Sunday matinee at 3. Evening at 7:45.

Wednesday and Thursday, April 24, 25, "Sequoia," 3:45, 9:15; "Grand Old Girl," 2:24, 7:54.

STRAND THEATRE, MALDEN

The exploits and adventures of the Michigan State Police, most famous of the Nation's crime hunting forces, is the subject of "Car 99," with Fred MacMurray, Sir Guy Standing, Ann Sheridan, William Frawley, Russell Hopton and Dean Jagger as the players, opens a seven day run at the Strand Theatre in Malden on Saturday. Fred MacMurray is cast as a rookie State Trooper who is anxious to become a regular member of the Patrol so he can marry Ann Sheridan.

"Death Flies East," a mystery thriller, with Conrad Nagel, Florence Rice, Raymond Walburn, Purnell Pratt and Irene Franklin, is the second attraction on the bill starting Saturday. The story concerns a young California nurse, paroled on a poisoning charge, who rushes East by plane to obtain a confession from a Sing Sing convict, sentenced to death, which is certain to clear her.

GRANADA THEATRE, MALDEN

With Dick Powell and Gloria Stuart in "The Gold Diggers of 1935," and "The Wedding Night" starring Gary Cooper and Anna Sten as the two attractions, the Granada Theatre in Malden is offering a special screen treat on the bill opening on Saturday. "The Gold Diggers of 1935," was directed by Bushby Berkley who has taken a funny, clever story and gathered together a cast of all the favorites among Warner Brothers outstanding stars. The big cast includes Dick Powell, Gloria Stuart, Glenda Farrell, Hugh Herbert, Alice Brady, Joseph Cawthorn, Grant Mitchell and Dorothy Dare. Dick Powell sings several numbers as a part of the dance routines.

"The Wedding Night," presents Gary Cooper as an author whose ability has been lost because of too many parties and too much liquor. His publisher talks him into going to a Connecticut farm house of his to seek rest and inspiration for a new book. He meets and falls in love with a neighboring farm girl, played by Anna Sten. The author and the girl realize they must keep silent because he is married and she engaged to a man selected by her father, whom she does not love. But the girl's father discovers the love affair and orders the girl to marry Ralph Bellamy at once. The girl's rebellion at this un-American procedure brings the film to a stirring climax.

Foolishness

"Dar is two kinds of foolishness," said Uncle Eben. "One makes you laugh an' de other scares you."

Regular Greens Open
APRIL 19

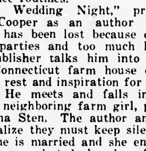

Sagamore Spring Golf Club
18 HOLES (one mile beyond Lynnfield Center, on the road to Middleton)
WEEK DAYS—25c each nine holes (mornings).
35c each nine holes (afternoons).
SATURDAYS, SUNDAYS, HOLIDAYS—50c each nine holes.
EVERY DAY $1.00 ALL DAY

DOUBLE PARACHUTE AND STERILE TUBE TO "FISH" FOR SPORES IN STRATOSPHERE

A double parachute device, carrying a tube as sterile as a surgical dressing, which is one of the most unusual pieces of apparatus developed for collecting scientific information in the upper air, has just been successfully tested over aWshington. It is planned to use the contrivance next June in the balloon flight to be sent into the stratosphere under the auspices of the National Geographic Society and the Army Air Corps.

The purpose of the device is to determine whether living spores are floating in the cold but sun-bathed regions of the stratosphere. The test was made from the Goodyear airship Enterprise by Dr. Lyman J. Briggs, Director of the U. S. Bureau of Standards, and Drs. Lore A. Rogers and Fred C. Meier, of the U. S. Department of Agriculture. Dr. Briggs is chairman of the Advisory Committee of scientists for the National Geographic-Army flight. This committee is correlating the work of a large group of scientific services of the United States Government and other scientific and technical organizations which are co-operating in the flight's scientific program. Dr. Meier collaborated with Colonel Charles A. Lindbergh in the collection of spores from the air of the Far North during Colonel and Mrs. Lindbergh's crossing of Greenland and the North Atlantic in 1933.

"Toy" Barometer Will Close Tube

The spore collecting device just tested will hang, until the balloon starts down, from an arm extending from the gondola. This is to avoid passage through air that might have been contaminated by dust from the balloon bag. When released, the apparatus will drop like a stone for a short period, thus getting well away from the balloon. Then its outer parachute will fill out. The resulting jerk will pull the apparatus and a second parachute from a sterile bag. When the second parachute opens the jerk will remove plugs from the sterile tube. Stratosphere air will stream through this tube as the device floats downward for more than five miles; and if the air contains any spores they will be trapped by a sticky substance.

While the apparatus is still six and a half miles above sea level, and therefore still in the stratosphere, a "toy" aneroid barometer will trip a device which will clamp sterile pads over the ends of the collecting tube, and parachute and apparatus will float on down to the earth.

During the National Geographic-Army stratosphere flight of last summer in the Explorer I, spores furnished by Dr. Meier were taken aloft and it was found that they survived a six hour exposure to stratosphere conditions. It is now desired to know whether spores find their way naturally into the stratosphere, and if so whether they are alive after floating there for considerable periods.

Lake Depths Have Changed

Himalayan lakes have fluctuated 15 to 20 feet to depth through minor climatic changes in the last century.

Good's Riding School
Harry Good, Prop.
Well Broken Horses and Ponies
Personal Supervision
MAIN STREET MEDFORD
(Near Oak Grove Cemetery)
Tel. Mystic 3802
a22-tf

If You Have Beautiful Things in Your Lawn, Protect Them With a
CYCLONE FENCE

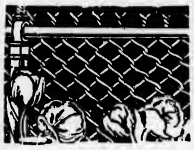

The Cyclone Fence Meets Every Requirement of Beauty, Style and Superior Merit.
Installed in any part of New England quickly. Write or phone Somerset 3900 today.
SECURITY FENCE CO.
25 Kent St., Somerville, Mass.
74 Fountain St., Providence, R. I.
a p19-4t

BEERS and ALES — MEDFORD SQ. LIQUOR MART — WINES and LIQUORS
MEDFORD'S MOST UP-TO-DATE AND COMPLETELY STOCKED LIQUOR STORE
— PROMPT SEDAN DELIVERY —
Easter Specials
AMERICAN SPORTS
HIRAM WALKER'S 7-year-old 100-proof Whiskey, regular price $2.50, pint $2.00
OLD OVERHOLT
Four summers old, American Rye, 100-proof, regular price $2.75, pint $2.25
PELLISON'S IMPORTED BRANDY, 14 years old, regular price $4.25, bottle $3.50
RON LAVIN IMPORTED CUBAN RUM, extra old, large bottle $2.10
IMPORTED FRENCH VERMOUTH, large bottle $1.39
FARMDALE, 21 months old, straight Rye Whiskey, pint . $1.25
GREEN RIVER, a real old time blend, pint $1.25
MELLWOOD, one of National Distillers' best, pint $1.00
HIRAM WALKER'S LONDON DRY GIN, 90-proof, large bottle $1.35
OLD MOLINEAUX, 1923 VINTAGE WINE, the best domestic wine in this country, Port, Sherry, Muscatel, quart $1.00
LEADING BRANDS OF BEERS AND ALES
MEDFORD SQ. LIQUOR MA-T
Corner High and Forest Streets Mystic 5846
— PROMPT SEDAN DELIVERY —
— PROMPT SEDAN DELIVERY —

ASK YOUR MASTER PLUMBER TO

CHANGE OVER
Your Present Water Heater To Look Like This →

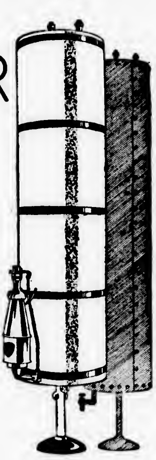

The average family uses 50 gallons of hot water per day.
The KONVERTO
Automatic Gas Water Heater
burning only 6 cubic feet of gas per hour will supply 50 gallons per day, for less than $3.00 per month.
Fully Automatic Water Heater
and
6 ply heat retaining jacket for only
$28.00
delivered to your home.
The installation to be figured and completed by your MASTER PLUMBER.
INVESTIGATE NOW

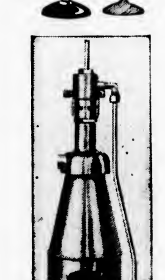

This is the new KONVERTO that everyone is talking about.

Arlington Gas Light Co.
527 Main Street Tel. Win. 0142

Ostrich Is Speedy

The ostrich is said to be the swiftest of all land animals. It is credited with being able to cover 25 feet or more at a stride and attaining a speed of as much as 60 miles an hour.

GOING TO
THE STREET FAIR
TOWN HALL - MAY 11

A Cambridge Institution
University Theatre
Harvard Square, Cambridge, Mass
Sun. Mon. Tues.
SHIRLEY TEMPLE and LIONEL BARRYMORE in
The Little Colonel
Janet Gaynor in "ONE MORE SPRING"
Wednesday — Review Day
Program Starts at 1:30
The Count of Monte Cristo
Ann Harding and Leslie Howard in "ANIMAL KINGDOM"
Thurs. Fri. Sat.
ANNA STEN in
The Wedding Night
Chester Morris in "SOCIETY DOCTOR"

REGENT THEATRE
ARLINGTON CENTER
Telephone Arlington 1197
Fri. and Sat., April 19, 20
"The President Vanishes"
with ARTHUR BRYON
"THE CURTAIN FALLS"
with HENRIETTA CROSSMAN
Saturday Evening
5 VAUDEVILLE ACTS
Regent Theatre Orchestra
Continuous Saturday 1:30-10:15
Mon. and Tues., April 22, 23
GRAND EASTER PROGRAM
"Romance In Manhattan"
with GINGER ROGERS
"GREAT EXPECTATIONS"
with HENRY HULL and PHILLIPS HOLMES
Extra Monday Evening
— Tango —
(Similar to Beano)
30 Valuable Prizes to Winners
Wed. and Thurs., April 24, 25
"Cheating Cheaters"
with FAY WRAY
"WEDNESDAY'S CHILD"
with KAREN MORLEY
Matinees at 2:00—15c
Evenings at 7:45—15c and 20c

Stoneham Theatre
THE THEATRE DELUXE
Matinee 2:00 Evening 7:45
Sunday Matinee 3:00
Saturday Matinee 2—Evening 7:45
Fri. Sat., April 19, 20
Audition Friday Night
Friday Matinee 3:15
BELA LUGOSI and WALLACE FORD in
"THE MYSTERIOUS MR. WONG"
BEN LYON and THELMA TODD in
"LIGHTNING STRIKES TWICE"
News
Sun. Mon. Tues., April 21, 22, 23
GEORGE RAFT and CAROLE LOMBARD in
"RUMBA"
EDMUND LOWE and JACK HOLT in
"THE BEST MAN WINS"
News
Wed. Thurs., April 21, 25
JEAN PARKER and RUSSELL HARDIE in
"SEQUOIA"
MAY ROBSON and FAY WRAY in
"MILLS OF THE GOOS"
Glassware Set Thursday
Friday, April 26
MYRNA LOY and CARY GRANT in
"WINGS IN THE OARK"
CHARLES STARRETT and POLLY ANN YOUNG in
"SONS OF STEEL"
News Auditions Friday Night
Coming "Little Colonel," "All the King's Horses," "Whole Town's Talking"

Embroidered by Queen

Once owned by Queen Elizabeth, who embroidered the velvet binding with Tudor roses, a Bible was sold recently in London for $200.

Birthplace of U. S. Navy

Newport is the birthplace of the United States navy. The first United States ships, in fact the first Colonial ships, operated out of Newport.

CAPITOL
ARLINGTON 4340
Matinee 2:15—Evening 7:00 and 8:15
Now Playing! Ends Saturday!
"THE WHOLE TOWN'S TALKING"
with EDW. G. ROBINSON
On the Same Program
"Home on the Range"
with Randolph Scott, Jackie Coogan
GIFT NITE SATURDAY
Monday thru Wednesday
MAURICE CHEVALIER in
"FOLLIES BERGERE"
also
"The White Cockatoo"
with Ricardo Cortez and Jean Muir
Thursday thru Saturday
ROBERT MONTGOMERY and ANN HARDING in
"BIOGRAPHY OF A BACHELOR GIRL"
also
Janet Gaynor and Warner Baxter in
"One More Spring"

Warner Bros.
STRAND
WOBURN
Mat. 25c Eve. 35c
WEEK OF APRIL 21
Sunday, Monday, Tuesday
SHIRLEY TEMPLE in
"LITTLE COLONEL"
also
"White Lies"
with FAY WRAY
Continuous Show Sunday and Monday
Wednesday and Thursday
"LIVING ON VELVET"
with KAY FRANCIS and WARREN WILLIAM
plus
"Cheating Cheaters"
with FAY WRAY
Friday and Saturday
"ONE MORE SPRING"
with JANET GAYNOR and WARNER BAXTER
"While the Patient Slept"
with ALINE MacMAHON and GUY KIBBEE
Finals of Radio Auditions on the Stage Friday Night

MALDEN THEATRES
GRANADA
Starts Sat., April 20—7 Days
DICK POWELL and GLORIA STUART in
"GOLO OIGGERS 1935"
GARY COOPER and ANNA STEN in
"THE WEOOING NIGHT"
Ends Friday, April 19
"Ruggles of Red Gap"
"Fugitive Lady"
STRAND
Starts Sat., April 20—7 Days
FRED MacMURRAY
ANN SHERIDAN and
SIR GUY STANDING in
"CAR 99"
CONRAD NAGEL and FLORENCE RICE in
"DEATH FLIES EAST"
Free China to Ladies on Thursday and Friday Evenings
MYSTIC
Starts Sat., April 20th—7 Days
JOE MORRISON
BURNS and ALLEN in
"LOVE IN BLOOM"
also
RANDOLPH SCOTT and "CHIC" SALE in
"ROCKY MOUNTAIN MYSTERY"
Every Wednesday Evening Play TANGO Free
25—Valuable Prizes—25
ORPHEUM
Now Playing
BUCK JONES in
"STONE of SILVER CREEK"
also JACKIE COOPER and ROBERT COOGAN in
"SOOKY"
Saturdays Continuous 12 to 11 P. M.
Mon. Tues. Wed., April 22, 23, 24
DICK POWELL in
"HAPPINESS AHEAO"
also
"THE GHOST WALKS"
with JOHN MILJAN and JUNE COLLYER
Rosebud Glassware FREE to ladies on Monday, Tuesday, Wednesday Evenings
Mat.—Adults 15c, Children 10c
Evening—All Seats 25c

COMMONWEALTH OF MASSACHUSETTS
MIDDLESEX, SS. PROBATE COURT

To all persons interested in the estate of Grace M. Bates late of Winchester in said County, deceased.

A petition has been presented to said Court for probate of a certain instrument purporting to be the last will of said deceased by Frank M. Bates of Winchester in said County, praying that he be appointed executor thereof, without giving a surety on his bond.

If you desire to object thereto you or your attorney should file a written appearance in said Court at Cambridge before ten o'clock in the forenoon on the thirtieth day of April 1935, the return day of this citation.

Witness, JOHN C. LEGGAT, Esquire, First Judge of said Court, this second day of April in the year one thousand nine hundred and thirty-five.

LORING P. JORDAN, Register
ap5-3t

WINCHESTER TRUST COMPANY

In compliance with the requirements of Chapter 590, Section 40, Acts of 1908, as amended by Chapter 491, Section 6, Acts of 1909, and by Chapter 171, Section 1, Acts of 1912, notice is hereby given of the loss of pass-book No. 3515.

G. DWIGHT CABOT, Treasurer
ap12-3t

COMMONWEALTH OF MASSACHUSETTS
MIDDLESEX, SS. PROBATE COURT

To all persons interested in the estate of Amelia H. Pond late of Winchester in said County, deceased.

A petition has been presented to said Court for probate of a certain instrument purporting to be the last will of said deceased by Clarence H. Pond of Winchester in said County praying that he and Boston Safe Deposit and Trust Company of Boston, in the County of Suffolk be appointed executors thereof, without giving a surety on their bonds.

If you desire to object thereto you or your attorney should file a written appearance in said Court at Cambridge before ten o'clock in the forenoon on the first day of May 1935, the return day of this citation.

Witness, JOHN C. LEGGAT, Esquire, First Judge of said Court, this tenth day of April in the year one thousand nine hundred and thirty-five.

LORING P. JORDAN, Register
ap12-3t

COMMONWEALTH OF MASSACHUSETTS
MIDDLESEX, SS. PROBATE COURT

To all persons interested in the trust estate under the will of Martha C. M. Dwinell late of Winchester in said County, deceased, for the benefit of Gilbert L. Dwinell and others.

The trustee of said estate has presented to said Court for allowance its fourteenth to seventeenth accounts, inclusive, and requests that the items of said accounts be finally determined and adjudicated.

If you desire to object thereto you or your attorney should file a written appearance in said Court at Cambridge before ten o'clock in the forenoon on the twenty-second day of April 1935, the return day of this citation.

Witness, JOHN C. LEGGAT, Esquire, First Judge of said Court, this twenty-eighth day of March in the year one thousand nine hundred and thirty-five.

LORING P. JORDAN, Register
ap5-3t

MEDFORD THEATRE
MEDFORD SQUARE
WEEK OF APRIL 21
Sun., Mon., Tues., Wed.
SHIRLEY TEMPLE and LIONEL BARRYMORE in
"Little Colonel"
WILLIAM HAINES and ESTHER RALSTON in
"MARINES ARE COMING"
Starting Thursday
"Clive of India"
Starring RONALD COLMAN and LORETTA YOUNG
JANET GAYNOR in
"ONE MORE SPRING"
Now Playing
"Society Doctor"
and
"Carnival"
Matinee 2 Evenings 7
Sundays 3 to 11
Holiday 2 to 11

WAKEFIELD THEATRE
Mat. at 2:15 Eve. at 7:45
20c 25c
Tel. Cry. 0412
Sunday Matinee at 3:00
EASTER WEEK
Carefully Selected Family Programs
Fri. and Sat., April 19, 20
WARNER OLAND and MARY BRIAN in
"CHARLIE CHAN IN PARIS"
Lee Tracy and Sally Eilers in
"CARNIVAL"
Sun. Mon. Tues., April 21, 22, 23
JAMES CAGNEY and PAT O'BRIEN in
"OEVIL OOGS OF THE AIR"
William Collier, Sr. and Lucile Gleason in
"SUCCESSFUL FAILURE"
Wed. and Thurs., April 24, 25
JEAN PARKER and RUSSELL HARDIE in
"SEQUOIA"
May Robson and Fred MacMurray in
"GRANO OLO GIRL"
Coming Attractions
Sun. Mon. Tues., April 28, 29, 30
Rudy Vallee in "SWEET MUSIC"
Sun. Mon. Tues., May 5, 6, 7
Shirley Temple in "LITTLE COLONEL"

COMMONWEALTH OF MASSACHUSETTS
MIDDLESEX, SS. PROBATE COURT

To all persons interested in the estate of Ida Anderson of Winchester in said County, an insane person.

The guardian of said Ida Anderson has presented to said Court, for allowance his first account.

If you desire to object thereto you or your attorney should file a written appearance in said Court at Cambridge before ten o'clock in the forenoon on the thirtieth day of April 1935, the return day of this citation.

Witness, JOHN C. LEGGAT, Esquire, First Judge of said Court, this fifth day of April in the year one thousand nine hundred and thirty-five.

LORING P. JORDAN, Register
ap12-3t

MORTGAGEE'S SALE OF REAL ESTATE

By virtue and in execution of the POWER OF SALE contained in a certain mortgage given by Charles W. Dyer and Lilla E. Dyer wife of said Charles W. Dyer in her right, both of Arlington, Middlesex County, Massachusetts, to Conveyancers Title Insurance and Mortgage Company dated September 20, 1928 and recorded with Middlesex South District Deeds, Book 5278, Page 2[illegible], of which mortgage the undersigned is the present holder, for breach of the condition of said mortgage and for the purpose of foreclosing the same will be sold at Public Auction at 10:15 o'clock A. M. on Monday, the sixth day of May A. D. 1935, on, the mortgaged premises hereinafter described, all and singular the premises described in said mortgage.

To wit: "a certain parcel of land with the buildings thereon situate in Winchester, Middlesex County, Massachusetts, being lot numbered two as shown on a plan dated December 28, 1927 drawn by Parker Holbrook, Engineer, recorded with Middlesex South District Deeds, book 5186, page 296 and bounded as follows:

Southeasterly on Washington Street, fifty-nine (59) feet;

Southwesterly on lot one as shown on said plan, one hundred two and 3 100 (102.03) feet;

Northwesterly on land of the town of Winchester, fifty-nine and 4 100 (59.04) feet;

Northeasterly on lot three as shown on said plan, ninety-nine and 85 100 (99.85) feet;

containing according to said plan 5956 square feet of land.

Being a portion of the premises conveyed to said Lilla E. Dyer by Ellen C. Holton by deed dated January 5, 1928 recorded with said Deeds, book 5186, page 296 and they are subject to the establishment of a building line by the town of Winchester by instrument recorded with said Deeds, book 4716, page 432."

The premises will be sold subject to any unpaid taxes, outstanding tax sales and other municipal liens or assessments, if any there are.

Terms of Sale: Five Hundred Dollars will be required to be paid in cash by the purchaser at the time and place of sale and the balance to be paid in or within fifteen days thereafter at the office of the Conveyancers Title Insurance and Mortgage Company, 30 State Street, Boston, Massachusetts.

Other terms to be announced at the sale.

Signed:
Conveyancers Title Insurance and Mortgage Company
By Charles A. Peterson, Jr., Treasurer
Present holder of said mortgage

April 4, 1935 ap5-3t

MORTGAGEE'S SALE OF REAL ESTATE

By virtue and in execution of the POWER OF SALE contained in a certain mortgage given by Charles W. Dyer and Lilla E. Dyer, wife of said Charles W. Dyer, in her right, both of Arlington, Middlesex County, Massachusetts, to Conveyancers Title Insurance and Mortgage Company dated June 6, 1928 and recorded with Middlesex South District Deeds, Book 5239, Page 48, of which mortgage the undersigned is the present holder, for breach of the condition of said mortgage and for the purpose of foreclosing the same will be sold at Public Auction at ten o'clock A. M. on Monday, the sixth day of May A. D. 1935, on the mortgaged premises hereinafter described, all and singular the premises described in said mortgage.

To wit: "a certain parcel of land with the buildings thereon situated in Winchester, Middlesex County, Massachusetts, being lot numbered 3 on a plan dated December 28, 1927, drawn by Parker Holbrook, Engineer, recorded with Middlesex South District Deeds, Book 5186, Page 296, and bounded as follows:

Southeasterly by Washington Street, fifty-nine (59) feet;

Southwesterly by lot 2 on said plan, ninety-nine and 85 100 (99.85) feet;

Northwesterly by land of the Town of Winchester, by two lines, eleven and 65 100 (11.65) feet and forty-seven and 46 100 (47.46) feet;

Northeasterly by lot 4 on said plan, one hundred two and 52/100 (102.52) feet;

containing according to said plan 5942 square feet of land.

Being a portion of the premises conveyed to said Lilla E. Dyer by Ellen C. Holton by deed dated January 5, 1928, recorded with said Deeds, Book 5186, Page 296, and they are subject to the establishment of the building line by the Town of Winchester recorded with said Deeds, Book 4716, Page 432."

The premises will be sold subject to any unpaid taxes, outstanding tax sales and other municipal liens or assessments, if any there are.

Terms of Sale: Five Hundred Dollars will be required to be paid in cash by the purchaser at the time and place of sale and the balance to be paid in or within fifteen days thereafter at the office of the Conveyancers Title Insurance and Mortgage Company, 30 State Street, Boston, Mass.

Other terms to be announced at the sale.

Signed:
Conveyancers Title Insurance and Mortgage Company
By Charles A. Peterson, Jr., Treasurer
Present holder of said mortgage

April 4, 1935 ap5-3t

TOWN OF WINCHESTER
DOG CLINIC

NOTICE TO DOG OWNERS

If you have a dog that has not been vaccinated recently for the prevention of rabies, now is your opportunity to have it done.

You should have your dog vaccinated—

1st—FOR ITS OWN PROTECTION.

2nd—FOR THE PROTECTION OF YOUR FAMILY.

3rd—FOR THE PROTECTION OF OTHERS.

The Board of Selectmen has arranged to have Dr. William Buckley, Inspector of Animals, conduct a clinic in the basement of the Town Hall on the afternoons of April 23, 24, 25 and 26 from 1 to 4 o'clock, at which time owners of dogs in Winchester may have their dogs inoculated against rabies for the nominal fee of 50c per dog to cover the cost of vaccine.

ALL DOGS MUST BE ON A LEASH

By order of the Board of Selectmen.

DONALD R. WAUGH,
Clerk

MORTGAGEE'S SALE

Under and by virtue of the power of sale contained in a certain mortgage of real estate given by John Hodson, Jr., of Winchester, Middlesex County, Massachusetts, to the Medford Co-operative Bank, a Massachusetts Corporation with its usual place of business in Medford, Middlesex County, Massachusetts, dated August 7, 1929, and recorded with Middlesex South District Deeds, Book 5388, page 340, for breach of the condition of said mortgage, and for the purpose of foreclosing the same, will be sold at public auction on the premises on Friday, May 17, 1935, at ten o'clock in the forenoon, the real estate described in said mortgage, to wit:

"the land in that part of said Winchester, called Winchester Highlands, with the buildings thereon, being lots 45, 46, 47 and 48 on a Plan of House Lots in Winchester, dated September 1891, made by L. G. Hawkes, Surveyor, recorded with Middlesex South District Deeds, Plan Book 71, Plan 49, bounded and described as follows:

Northerly by Cross Street, one hundred (100) feet;

Easterly by lot 49 on said plan, one hundred (100) feet;

Southerly by lots 63, 64, 65 and 66 on said plan, one hundred (100) feet; and

Westerly by lot 44 on said plan, one hundred (100) feet.

Containing 10,000 square feet of land."

Said premises will be sold subject to all unpaid taxes, tax titles, municipal liens, and assessments, if any. Two Hundred Dollars ($200.) required at sale.

MEDFORD CO-OPERATIVE BANK,
Mortgagee,
By Forrest E. Thompson, Treasurer

For further particulars, apply either to the bank, or to Carpenter, Nay & Caiger, attorneys for the mortgagee, 73 Cornhill, Boston, Mass.
ap19-3t

COMMONWEALTH OF MASSACHUSETTS
MIDDLESEX, SS. PROBATE COURT

To all persons interested in the estate of Frank W. Winn late of Winchester in said County, deceased.

A petition has been presented to said Court for probate of a certain instrument purporting to be the last will of said deceased by Ursula M. Winn of Winchester in said County, praying that she be appointed executrix thereof, without giving a surety on her bond.

If you desire to object thereto you or your attorney should file a written appearance in said Court at Cambridge before ten o'clock in the forenoon on the seventh day of May 1935, the return day of this citation.

Witness, JOHN C. LEGGAT, Esquire, First Judge of said Court, this thirteenth day of April in the year one thousand nine hundred and thirty-five.

LORING P. JORDAN, Register
ap19-3t

COMMONWEALTH OF MASSACHUSETTS
MIDDLESEX, SS. PROBATE COURT

To all persons interested in the estate of Harriet I. Cowdery late of Winchester in said County, deceased.

A petition has been presented to said Court for probate of a certain instrument purporting to be the last will of said deceased by Eva D. Cowdery of Winchester in said County, praying that she, be appointed administratrix with the will annexed of said estate, without giving a surety on her bond.

If you desire to object thereto you or your attorney should file a written appearance in said Court at Cambridge before ten o'clock in the forenoon on the eighth day of May 1935, the return day of this citation.

Witness, JOHN C. LEGGAT, Esquire, First Judge of said Court, this fifteenth day of April in the year one thousand nine hundred and thirty-five.

LORING P. JORDAN, Register
ap19-3t

COMMONWEALTH OF MASSACHUSETTS
MIDDLESEX, SS. PROBATE COURT

To all persons interested in the estate of Emma C. Barrie late of Winchester in said County, deceased.

A petition has been presented to said Court, praying that Marion H. Barrie of Winchester in said County, be appointed administratrix of said estate, without giving a surety on her bond.

If you desire to object thereto you or your attorney should file a written appearance in said Court at Cambridge before ten o'clock in the forenoon on the sixth day of May 1935, the return day of this citation.

Witness, JOHN C. LEGGAT, Esquire, First Judge of said Court, this eleventh day of April in the year one thousand nine hundred and thirty-five.

LORING P. JORDAN, Register
ap19-3t

COMMONWEALTH OF MASSACHUSETTS
MIDDLESEX, SS. PROBATE COURT

To all persons interested in the trust estate under the will of Edward L. Gillett late of Winchester in said County, deceased, for the benefit of Minnie L. Gillett.

The trustees of said estate have presented to said Court for allowance their first and second accounts.

If you desire to object thereto you or your attorney should file a written appearance in said Court at Cambridge before ten o'clock in the forenoon on the sixth day of May 1935, the return day of this citation.

Witness, JOHN C. LEGGAT, Esquire, First Judge of said Court, this twelfth day of April in the year one thousand nine hundred and thirty-five.

LORING P. JORDAN, Register
ap19-3t

COMMONWEALTH OF MASSACHUSETTS
MIDDLESEX, SS. PROBATE COURT

To all persons interested in the estate of Edward L. Gillett late of Winchester in said County, deceased.

The surviving executors of the will of said deceased have presented to said Court for allowance their first to fourth accounts inclusive.

If you desire to object thereto you or your attorney should file a written appearance in said Court at Cambridge before ten o'clock in the forenoon on the sixth day of May 1935, the return day of this citation.

Witness, JOHN C. LEGGAT, Esquire, First Judge of said Court, this twelfth day of April in the year one thousand nine hundred and thirty-five.

LORING P. JORDAN, Register
ap19-3t

"Gadgets"

You will not find the word "gadget" in many dictionaries; perhaps for the reason that most dictionary compilers consider the word to be slang. Yet, the word "gadget" is well known to everyone, and is used in every-day language in connection with some article that has a practical use, and, usually, can be bought at a low price, one that is of a mechanical nature and is supposed to do something that is more difficult without it.

TIENTSIN, GATEWAY TO NORTH CHINA

Tientsin, Chinese city which Japanese forces were steadily pushing, has grown to its present rank as chief commercial center of northern China largely because it is a focus for important trade routes, according to a bulletin from the Washington D. C. headquarters of the National Geographic Society. The city is also the capital of Chihli Province. It lies about four-fifths of the distance between Peiping and the sea. Much of the news in regard to the Japanese-Chinese conflict reached American newspapers in dispatches bearing the Tientsin date line.

Network of Transportation Lines

A network of transportation lines—railways, rivers, the Grand Canal, highways, and caravan routes—converge on Tientsin, says the bulletin. These arteries of commerce extend into all parts of the Chihli district and continue into Shantung, Jehol, Manchuria (Manchukuo), Honan, Shansi, Kansu, and Inner Mongolia.

Once Tientsin handled the tribute rice which was sent to Imperial Peking from the south. The grain was brought by boat up the Grand Canal; and at Tientsin, the northern terminus of the famous waterway, the rice was unloaded and carried overland to the old capital. Steamship lines and railways have largely replaced the Grand Canal as a commerce carrier, and the rice tribute is no longer exacted; but Tientsin continues its development as a trade cross-road.

For centuries Tientsin was a strong military center—the key to Peking. In 1368 it had a military garrison, and, in 1404, the city was inclosed within a heavy wall. Since then it has been the scene of many battles. The city was besieged by Taiping rebels in 1853; it was bombarded by the British and French in 1860 when the Chinese failed to ratify a treaty; and, during the Boxer uprising in 1900, the Chinese cut off the foreign concessions from communication with the outside world for 27 days.

Old Walls Give Way to Boulevard

Following the Boxer trouble, the walls were demolished, and the Chinese agreed not to fortify the area between Peking and the sea. The material from the old wall was used for roads and as ballast in railway beds; the site of the walls became a wide thoroughfare.

The city is situated on a great alluvial plain about 80 miles southeast of Peiping, and 20 miles by railroad from the Gulf of Chihli. The river Peiho, coming in from the northwest twists through the city, and, after its junction with the Grand Canal becomes the Haiho the rest of the way to the sea. Once the Haiho looped back and forth for 80 miles to the sea, but in recent years the main channel has been shortened to 35 miles.

Because of heavy deposits of silt, however, many steamers are forced to unload cargoes at Tangku, only a few miles up the river from the coast. Lighters bring the cargoes to the business houses of Tientsin.

All along the river and at Tientsin are many salt works, cotton mills and flour mills. Flour milling is the chief industry, drawing upon the vast wheat lands that lie in the rural districts beyond Tientsin. Twelve large American flour mills and six cotton centers, operating nearly 222,000 spindles, give employment to thousands of Chinese workers. Because it is near the extensive grazing districts of North China, Tientsin is also the chief wool exporting center of the country.

Population Increasing

The population of Tientsin is normally about 1,388,000, but the recent disturbances have caused many Chinese from the north to flock to the city for protection.

Tientsin, unlike Peiping, has few Chinese architectural attractions, but it possesses many palatial banks, ranking next to Shanghai in the number and beauty of its modern business institutions. The British, French, Japanese, and Italian concessions, cities within the city, which lie long the river south of the native quarter, impart a strong Western flavor to Tientsin.

One place, however, the Sea View Buddhist Temple, is of historic interest. There, in 1858, Lord Elgin signed the Tientsin Treaty, which eventually opened Tientsin and several other ports to foreign trade.

Gordon Hall, named for General "Chinese" Gordon, of Taiping Rebellion fame, is one of Tientsin's most imposing buildings. It includes the Brtish municipal offices, the public library, and an entertainment hall. The city has three railroad stations which connect it with lines leading to Manchuria, Peiping, Nanking, and Shanghai.

In 1928 Tientsin's shipping reached its peak; 4133 vessels, representing more than five and one-half million tons, were entered and cleared.

BRIDGE PLAYERS
Here is a Real Thrill — It Works Like Magic
See the new card dealer. It's the life of the party. No sticky cards, no mis-deals and no confusion and it deals in five seconds. The machine will pay its cost in saving of cards. One deck will serve for a long time. Get one today and mail to your bridge - playing friends.

Mailed Anywhere $2.50
ON SALE AT
THE WINCHESTER STAR OFFICE

Announcing...

New Low Spring Prices ON COAL AND New England Coke

Parker & Lane Co.
WINCHESTER 0162

J. F. Winn & Co.
WINCHESTER 0108

NEWSY PARAGRAPHS

Send your children to school with a perfect haircut, now 25c, adults 40c. Expert service. Sullivan's Barber Shop, Lyceum Building. au17-tf

"Jimmie" Martin, son of Mr. and Mrs. Lawrence Martin of Salisbury road, celebrated his fifth birthday last Friday, his guests at games and supper being "Jimmie" Stockwell, Charles Wootley, Jr., Peter Farnsworth, John West and Richard Young.

The Thrift Shop will be open every week day except holidays until it closes in June. Lucy P. Burnham, chairman, Win. 0920.

Mr. Albert O. Wilson of Yale street is enjoying a vacation from his studies at M. I. T. this week.

Mr. and Mrs. Wallace K. Graves of Bronxville, N. Y., formerly of this town, are spending the week-end in Melrose with Mr. and Mrs. S. H. Martin, and will be guests on Saturday evening of Mr. and Mrs. John F. Wilson, Jr., of Salisbury road.

Good loam for sale, also manure, cinders, crushed stone, all kinds of gardening, repairing driveway. Call Arl. 3973. Thomas J. Lee. mh29-4t*

Miss Anne P. Simpson of Wedgemere avenue appeared in the play "Sauce for the Goslings" by Elgine Warren, presented by the students of House in the Pines School, Norton, last Saturday. Miss Simpson, a member of the senior class, stands very high in both the academic and the extra-curricular activities of the school.

Emma J. Prince, Chiropodist, Massuese, 13 Church street. Tel. Win. 0155. Hours 9-12 and 1 to 5. s28-tf

Miss Janet Burns of 12 Rangely is spending the week-end at Tilton Academy, Tilton, N. H.

Order **'blue coal'** now at low spring price. Egg, Stove and Nut -11.90 per **ton cash.** Parker & Lane Co. Tel. Win. 0162.

Miss Louise Barr of Wedgemere avenue spent last week-end at Wilmington, Del., visiting Miss Priscilla Tapley, formerly of this town. Louise left for Washington, D. C. Sunday, where her mother, Mrs. Alfred G. Barr, was to meet her.

Our modern equipment allows us to completely renovate both men's and women's hats so that they look and feel as good as new. Do not forget that we have a special machine that stitches mocassins — no more nails.

Miss Jane and Miss Bonney Wilson have been spending the week at camp at Waquoit on the Cape. They have as their guests Miss Madeleine and Miss Elizabeth Collins of Lloyd street. Mr. and Mrs. Collins are spending the week-end with Mr. and Mrs. Wilson, returning Sunday.

The Winchester Hockey Club, after a successful season on the ice, is sponsoring a dance to be held on Friday evening, April 26, at the Winchester Boat Club.

NEWSY PARAGRAPHS

You are invited to the May Breakfast on May 1, Methodist Church. Served from 6-9. Secure tickets from Mrs. Bancroft, tel. 1998-W.

Mrs. Charles E. Corey of the Parkway is spending the week in Wilmington, Del., where she is visiting her son, Mr. William C. Corey. She will visit her brother, Mr. Fred Richardson, at Rutherford, N. J., before her return home.

In keeping with the times, we are changing our schedule of prices. Never-the-less we shall maintain the same high standard that we have kept for the past 20 years. The $10 ticket will still be worth $12 worth of work. The Idonian Beauty Shop, National Bank Building. ap19-2t

Many Winchester people are planning to drive to Haverhill on Friday evening for the Tenebrae service of Rev. Fr. Henry Lyons.

New low price on NEW ENGLAND COKE effective now. Contracts for the Winter Price Protection Plan are ready. Parker & Lane Co. Tel. Win. 0162.

"Jimmie" Burns of 12 Rangely road had a stag party at his home on Wednesday evening. His guests were Ned Lamont, David Long, Edward Nichols and Robert Samuelson, all of Lexington.

"Jackie" Seltser is spending his vacation with his aunt, Mrs. Ruth Paul of 12 Rangely road.

Miss Geraldine Moulton of 1 Lewis road is ill at her home with jaundice.

Miss Loretta Carleton, a student at Wellesley, is recovering from Measles at her home, 38 Rangely, as is also Miss Aletta Schultz.

Mrs. Michael Hintlian of Chestnut street, Mrs. James Carr of Highland avenue and Miss Mary Carr are motoring to New York on Friday for several days.

Mr. Edward McDevitt of Madison avenue west is on a business trip to Newport, R. I., this week.

Miss Betty Bowen was visiting her grandmother, Mrs. Mary A. Lyons of 5 Everett avenue for a few days the first of the week. Miss Bowen is a student at Trinity College, Washington, D. C.

Among those who have been confined to their home by German Measle are Natalie Stevens of Mystic Valley Parkway and Mary Dean Snell of Fletcher street.

Mr. Clifford Nutting of Calumet road is confined to his home with Bronchitis.

Mr. Robert Graham of Bacon street left Sunday to spend this week in New York.

Miss Ethel Knowlton of Stetson Hall and Miss Molly Wright of Harrison street, left Winchester last Saturday to spend the week in Philadelphia, Penn.

Mrs. Donald G. Crowell of Swan road has returned from a visit with her sister, Mrs. John Eshbaugh in Montclair, N. J.

— WANTED —
YOUR AUTOMOBILE INSURANCE
REGISTER NOW
Lawrence F. Jones
INSURANCE OF ALL KINDS
3 Common Street Tel. Win. 0984 and 2195
EVENINGS—WIN. 1032
f1-tf

Want Something New?
For Easter Wear
See Franklin E. Barnes Co.

NEWSY PARAGRAPHS

Floors laid, sanded and waxed. Prices reasonable. Estimates given. W. Delorey, 31 Salem street, Winchester.

Miss Sarah McGowan of Clark street, a teacher in the Noonan School, has been spending the week in Gloucester.

Mrs. Wilfred McKenzie and her little daughter, Miriam, are spending this week with friends in Quantico, Va.

Mr. and Mrs. Chandler W. Symmes of Symmes road, are the parents of a daughter, Marcia, born at the Winchester Hospital, April 11.

Come in and see the most modern shoe repairing and hat renovating shop in all New England. ap5-5t

Mrs. Alfred J. White, Miss Shirley White and Miss Jane White are confined to their home on Foxcroft road with Scarlet Fever.

Mrs. Florence Gould and Mrs. Edith Green, formerly of Palmer street, now residents of Wolfeboro, N. H. have been spending the winter in St. Petersburg, Fla. They are motoring home and are now staying in Washington, D. C.

Order New England Coke now while price is lowest. Call us about the PRICE PROTECTION CONTRACTS. J. F. Winn & Co. Win. 0108.

Marriage intentions have been filed with the Town Clerk by Carmine Penta of 77 Harvard street and Antonio Napoli of 77 Harvard street.

Police Headquarters received complaints Tuesday night from a "peeping Tom" who was disturbing residents in the vicinity of Salem street. Patrolman William Cassidy was sent to investigate, but a thorough search of the neighborhood failed to disclose any suspicius persons.

The Fire Department was called at 1:31 Tuesday afternoon to a house on Canal street where the occupants became alarmed at the persistant smell of smoke. The firemen were unable to find any fire after a thorough inspection of the dwelling.

The Junior C. D. of A. Dramatic Club will hold an assembly April 26, at Lyceum Hall, under the direction of Mrs. Genevieve Elwell. Those wishing to attend may obtain invitations upon request by calling Mrs. Elwell, Win. 1569, or Miss Mary Humphrey, Win. 2219.

Mrs. John Scully of Sheffield road has returned from a two weeks' trip to South Orange, N. J., and Bermuda.

Mr. and Mrs. George W. Elwell of Lebanon street had as their house guests during the past week Mr. and Mrs. Pilgrim Bortolot and daughters, Betty and Patricia, of Stanhope, Quebec. Mrs. Bortolot is Mrs. Elwell's sister.

"Billy" Knights of Calumet road, during the past week entertained many of his young friends in honor of his seventh birthday. They also honored "Bunny" Rabbit with games, refreshments and decorations in keeping with the Easter time. Those present were Peter and John Roberts, Peter Rooney, Robert and "Ed" Hitchcock, Marshall Stewart, Henry Stewart, "Ed" Scully, Judson Curtis, Donald Thompson, "Billy" Bird and "Billy" Knights.

Shailer Avery, "Bill" Whorf, Kendall Spencer, "Bill" Croughwell and Thayer Richardson, on Monday, went to Bedford by bicycles for an overnight camping trip.

Mr. and Mrs. W. G. C. Kimball of Cambridge street, Woburn, are in St. Louis, Mo., where they will visit their son-in-law and daughter, Mr. and Mrs. Clark Clifford for several weeks.

It is reported that many homes in the vicinity of Brookside road have had their cellars flooded by the unusually high water in the Aberjona, and that the sewer has again overflowed in that section of the town.

Mrs. Robert F. Lybeck with her daughters, the Misses Phyllis and Dorothy Lybeck of Everell road, has been spending this week with Mr. Lybeck whose business was recently moved to New York City.

Miss Marion Arrell of Salem street, has been spending the week in Washington and Philadelphia.

Don't forget the annual dinner and ladies' night of the Chamber of Commerce in conjunction with the Rotary and the Lions, April 25, at the Calumet Club. A good dinner and a jolly good time. Tickets $1. Please secure your tickets early.

Mr. and Mrs. Warren A. Maynard of Oxford street returned Monday with Mrs. Maynard's mother, Mrs. J. L. Ayer, from a three weeks' trip to Florida.

Old time baseball fans will remember "Decker" Thornton who passed away last week in South Boston. "Decker" played in Winchester in the hey-day of local semi-pro baseball under the late George LeDuc and will be recalled as a hard hitting first baseman and catcher who was always a sportsman and credit to the game.

Another fine rock garden has just been completed by the town on the "river job" just above the bridge on Washington street. Paul Bourinot built the garden which when in bloom should be a thing of real beauty.

COATS SUITS GOWNS
Made to Order
ALTERATIONS REMODELING
Alice Waterhouse
521 Main St. Tel. Win. 0389-M
mh29-13t

NEWSY PARAGRAPHS

FOLLOW THE CROWDS TO THE Vernon Shoe Clinic, 16 Mt. Vernon street, where at your leisure you can have your shoes rebuilt or your hats renovated, while you recline in our comfortable waiting booths.

Mr. and Mrs. Pilkington and family of Wilson street are spending the week in Maine.

Spring prices on coal now in effect. Egg, Stove and Nut $11.90 per ton **cash.** J. F. Winn & Co. Tel. Win. 0108.

Mr. and Mrs. Michael Colucci of Swanton street are the parents of a daughter, born April 11 at the Winchester Hospital.

Tennis racquets restrung. Silk or gut. Grades to suit everybody. Winchester News Co. Win. 0350. *

Mrs. George Hale Reed of Ridgefield road left last Thursday to make a visit in New York.

Mr. and Mrs. Preston E. Corey and Miss Evelyn Corey of Cliff street are spending the week at the summer home in Megansett.

Mr. and Mrs. Paul Collins of Lantern lane have returned to Winchester from a visit to Washington.

Mrs. Norman Mitchell and her daughter, Miss Betty Mitchell, of Highland avenue, with Miss Suzanne Gleason of Central street and Miss Gleason's grandmother, Mrs. Blanche Junkins, are spending this week at the Mitchell farm in Hollis Center, Me.

Little Robert Lynch, 18 months' old son of Mrs. Frank Lynch of Mystic avenue, is reported as very ill and on the danger list at the Children's Hospital in Boston where he was taken last week Thursday.

Mrs. Allen H. Wood, Jr., opened her home on Black Horse terrace for a fashion show and tea on Tuesday afternon. Mrs. W. Allan Wilde and Mrs. Beaton Squires poured.

Mr. and Mrs. Kenneth Moffatt of Church street have purchased the property at 3 Herrick street and will make their future home there.

EN KA STREET FAIR "SHOP" COMMITTEES ANNOUNCE PLANS

The general subject of conversation is the En Ka Street Fair since such interesting details are being announced and Saturday, May 11, is awaited with great anticipation.

The Winchester Hospital Nurses' Alumni Association will have a most attractive booth—"The Apron Shelf" where aprons of all descriptions will be displayed, also handy hot pads, kitchen towels of all styles and colors, and airy colorful kitchen curtains will be for sale. A white kitchen, featuring a daintily curtained window with its shutters and flower box, bright floor and painted furniture, is the "shop" plan of this committee. Mrs. Arthur Cameron (Kathleen Moss) and Mrs. Harold Dover (Maude Gurney) are co-chairmen, assisted by Miss Constance Lane, and the following members of the W. H. N. A. A.; Miss Hilda Hopes, president of the Association; Miss Alice Bryne of Nelson street, Mrs. Mabel Ross of Stoneham, Mrs. Mildred McGloughlin of Stoneham, Miss Marjorie Peas and Miss Mary Parker, resident nurses at the hospital, and Mrs. Frances Willington of Medford.

The home cooked bean supper in the Town Hall from 6 to 7:30 o'clock is being arranged by Mrs. Guy Howe and her committee. Mrs. Clarence Russell and Mrs. Herbert Mills are in charge of the ticket sale. Mrs. Malcolm Lees is supervising the decorations and costumes; Mrs. John A. Tarbell, Mrs. Harold F. Meyer and Mrs. Augustino Pistorino are assisting with the supper. The hall is to be decorated as a large country barn and the waiters and waitresses will be suitably costumed. Through the generosity of the Unitarian Society the church kitchens have been opened to En Ka and the supper will be cooked there.

Another "shop" sure to please those attending the Fair, is "The Attic." This booth is to be a suggestion of a small house, featuring the attic window. Within the "housekeeper" Miss Eleanore Boyd and her "help," Mrs. Albion Mancib, Mrs. Frank W. Rounds, Miss Florence Watters, Mrs. William Beggs, Mrs. Paul Moulton, and Miss Ruth Hollins will be happy to let you rummage and to show you what has accumulated in their "attic" which they will be glad to dispose of. Friends have donated many interesting lamps, china, old books, old jewelry, and a few antiques. The articles which perhaps were glories of other days are by no means "white elephants" and many are of value.

Down the "street" one will come to the "Chinese Laundry," being opened by the "grab" committee, Miss Eleanore Dow chairman; Mrs. Bouldin Burbank, Mrs. Robert Reynolds, Mrs. Forrest Pitman, are serving with Miss Dow. Those wishing a laundry package will "grab" a pink slip and the matching numbers will identify their "shirtee" on the shelf. The committee is being assisted in constructing their "laundry" by Mr. John Burchard, 2d, and it will be one of the most artistic "shops" on the "street."

Mrs. E. George Pierce, general chairman of the Fair has announced several very special prizes to be awarded the evening of the Fair, details of other "shop" plans, and further special attractions will be described next week.

ENTERTAINED AT DINNER

Mr. and Mrs. George Wiswell gave a dinner party last Saturday evening in the recreation cellar of their home on Fletcher street in honor of Mr. Wiswell's birthday anniversary. Among those who enjoyed their hospitality were Selectman and Mrs. W. Allan Wilde, Mr. and Mrs. George H. Bentley of Newton, Mr. and Mrs. Joseph B. Gavin of Brookline, Mr. and Mrs. Chesley Whitten, Mrs. Franklin E. Gregory, Mrs. Chares McCarthy of Malden and Mr. Edward Casey.

EMBLEM CLUB AFFAIRS

At the last regular meeting of the club the following board of officers was elected for the ensuing year:

President—Minnie A. O'Neill
Past President—Kathryn T. Griffin
Vice President—Esther C. McCarthy
Secretary and Press Correspondent—Frances Sullivan
Financial Secretary—Caroline L. Coakley
Treasurer—Myrtle E. Goodhue
Trustee for 1 Year—Anna M. Little
Trustee for 3 Years—Katherine E. Fallon
Guard—Josephine Power
Guard—Mary A. Fenton
Marshal—Mae J. O'Neil
Chaplain—Mary L. DeMorris
Organist—Mary E. O'Neil

The regular social night will be held on Wednesday evening, April 24, in Lyceum Hall at 8:30 o'clock, with President-elect in charge. Whist games will feature the entertainment program. Refreshments will be served free of charge. Members are urged to invite all their friends.

Supreme Marshal Emily A. Scholl, accompanied by several members of the local club, attended installations at Lynn, Boston and Brookline during the past week. Invitations have been received from Arlington for their installation on April 22 and from Peabody Emblem Club which installs on Sunday afternoon, April 28.

Plans for Winchester's visitation and installation are in charge of Mrs. F. E. O'Neil, president-elect, and will be announced later.

Wild Animals in Switzerland

Among the animals found in Switzerland are bears, wolves, chamois, goats, boars, stags, badgers, foxes, hares, otters, squirrels, birds of prey of large dimensions, and snipe, heathcock, cuckoo, blackbird and woodpecker.

LOAM
Excellent Quality — Prompt Delivery
PHONE WINCHESTER 1019—0340
James J. Fitzgerald Contracting Co.
18 OAK STREET, WINCHESTER
s21-tf

AN EXCELLENT BUY FOR $7500
An unusual opportunity to purchase a 9-room house with two-car garage, located in the Wedgemere section.
RUTH C. PORTER
REAL ESTATE
Office, 33 Thompson Street
Phone Win. 1310, 1311 Evenings, 0809-M, 0917-M

HAROLD A. TARBOX
Successor to
E. C. SANDERSON
ELECTRICIAN
1 RAILROAD AVENUE TEL. WIN. 0300
o6tf

Kelley & Hawes Co.
FURNITURE AND PIANO MOVERS IN WINCHESTER
SINCE 1877
Storage in metal lined rooms. Nothing too large or too small to receive our prompt attention.
PACKERS AND SHIPPERS
CHAIRS AND TABLES TO LET
Office, Railroad Ave. Phones Win. 0174, 0106, 0035-W
my4-tf

High Street Beverage Shop
Open Evenings until Eleven
A FEW OF OUR IMPORTED WINES

PORT	SHERRY	MADERIA
Cockburn Smith	Duff Gordon's	Cossart-Gordon
Ruddy Port	Pasto Sherry	Old Southside

WE ARE READY TO SERVE YOU
SEDAN SERVICE
564 High St., West Medford Tel. Arlington 0630
(Corner Grove Street and Boston Avenue)

Tel. Win. 0278 Established 1885
WILLIAM H. MOBBS
Plumbing and Heating
All Work Promptly Attended To
5 COMMON STREET WINCHESTER
mh30-tf

Percales
A Wonderful Assortment of Fine Percales Are Being Shown This Week
MANY SNAPPY FIGURED PATTERNS—Also a splendid line of plain colors. Included in the assortment are those much wanted colors, brown, green and navy, and all 36 inches wide .... 25c per yard
WE ALSO HAVE A FINE LINE of Seersuckers in stripes, plaids and fine checks at .... 39c per yard
YOU SHOULD SEE OUR LINE of Ladies' Neckwear including hand crocheted collars.
G. Raymond Bancroft
TEL. WIN. 0671-W 15 MT. VERNON STREET
Agent for Cash's Woven Names

PUBLIC LIBRARY,
WINCHESTER,

THE WINCHESTER STAR.

VOL. LIV NO. 39 WINCHESTER MASS., FRIDAY, APRIL 26, 1935 PRICE SEVEN CENTS

RETURNS FROM THE ASSESSORS

A Table of Much Interest to the Taxpayers of Winchester—How the Tax of $27.20 Is Divided Among the Departments

Below are given the returns of the Assessors in detail. The figures of last year are also given for comparison.

	1934	1935	Increase
Value of Buildings	$22,651,350.00	$22,568,150.00	*$86,200.00
Value of Land	7,300,400.00	7,257,850.00	*42,550.00
Value of Personal	1,867,050.00	1,844,725.00	*22,325.00
	1934	1935	Increase
Tax Rate	$ 28.00	$ 27.20	*$ .80
State Tax	43,400.00	42,180.00	*1,220.00
State Tax (Abatement of Smoke Nuisance)	170.76	175.00	4.24
State Tax (Ways in Malden, Braintree, Weymouth and Hingham)	3.24	4.00	.76
State Tax (Canterbury Street Highway)	64.68	65.00	.32
State Tax (West Roxbury Brookline Parkway)	88.99	90.00	1.01
State Tax (Land-takings on State Highway, Revere)	664.03	665.00	.97
State Tax (Ocean Avenue, Revere)	257.09	260.00	2.91
North Metropolitan Sewerage Tax	10,601.56		
Metropolitan Sewerage Loan Sinking Fund, North System		10,600.00	*1.56
Metropolitan Parks Tax	14,647.89		
Metropolitan Parks Loan Sinking Fund		10,100.00	
Metropolitan Parks Loan Fund, Nantasket, Maintenance		750.00	
Metropolitan Parks Loan Sinking Fund, Series 2		2,047.00	
Metropolitan Planning Division	133.36	140.00	6.64
Charles River Basin Loan Fund	2,768.55	3,000.00	231.45
Auditing Municipal Accounts Tax	165.60	584.05	418.45
County Tax	43,175.91	42,313.70	*862.21
Town Appropriations	985,999.32	947,668.44	*38,330.88
Veterans' Exemption		152.00	152.00
Wellington Bridge, Maintenance		45.00	45.00
Overlay (1933)		32.80	32.80
Overlay	14,270.14	12,380.97	*1,889.17
	$1,116,411.12	$1,073,252.96	*Decrease
Less Estimated Revenue	217,692.72	204,039.24	
	$898,718.40	$869,213.72	

	1934	1935
Number of Polls	3,854	3,885
Number of Horses	49	51
Number of Cows	26	31
Number of Dwellings	2,865	2,883
Number of Other Dwellings	1,879	1,882

Each and every tax of $27.20 is used as follows for the object named:

$ 1,990.00	Accounting Department	$ .0622
731.00	American Legion Quarters	.0229
33.00	American Legion Quarters—1934 Bills	.0010
7,239.00	Assessors' Department	.2265
20.00	Board of Survey	.0006
4,395.08	Building Department	.1375
6,810.56	Cemetery Maintenance	.2131
400.00	Claim Account	.0125
2,365.00	Clerical Assistance	.0740
7,323.30	Collector of Taxes' Department	.2292
500.00	Committees	.0156
7,000.00	Contagious Diseases	.2190
1,702.00	Election and Registration	.0533
22,000.00	Emergency Employment Fund	.6884
7,098.00	Engineering Department	.2221
45,905.00	Fire Department	1.4365
5,300.00	Gypsy and Brown Tail Moth Account and Shade Trees	.1659
18,690.57	Health Department	.5849
57,875.00	Highways and Bridges—General	1.8111
300.00	Highways and Bridges—Outside Work	.0094
10,000.00	Church Street	.3129
10,000.00	Main Street	.3129
150.00	Sheffield Road	.0047
3,200.00	Spruce Street	.1001
265.00	Independence Day	.0083
260.00	Inspector of Animals' Department	.0081
5,534.01	Insurance	.1732
40,807.50	Interest	1.2770
2,850.00	Legal Department	.0892
740.00	Memorial Day	.0232
50.00	Middlesex County Extension Service	.0016
9,966.01	Middlesex County Tuberculosis District Tax	.3119
7,500.00	Old Age Assistance	.2347
14,767.00	Parks and Playgrounds	.4621
11,786.64	Pensions and Annuities	.3688
75.00	Planning Board	.0023
48,358.06	Police Department	1.5132
50.00	Police Department—James F. Noonan Expenses	.0016
11,619.44	Public Library	.3636
23,000.00	Public Welfare Department	.7197
11,158.24	Reserve Fund	.3492
251,302.21	School Department	7.8939
500.00	School Department—Rental Account	.0156
900.00	Wadleigh School	.0282
1,007.50	Sealer of Weights and Measures' Department	.0315
2,265.00	Selectmen's Department	.0709
3,000.00	Sewer Construction	.0939
4,051.00	Sewer Maintenance	.1268
40,500.00	Snow and Ice	1.2674
5,145.00	Soldiers' Relief	.1610
1,260.00	State and Military Aid	.0394
1,060.00	Street Beacons	.0332
21,249.00	Street Lights	.6649
1,500.00	Tax Lien Foreclosures	.0469
2,650.00	Town Clerk's Department	.0829
100,000.00	Town Debt, Payment of	3.1293
4,777.00	Town Hall	.1495
50.00	Town Officers and Employees Expenses Outside the Commonwealth	.0016
3,480.00	Treasurer's Department	.1089
3,150.00	Unclassified Account	.0986
15,500.00	Unemployment Relief Fund	.4850
20,000.00	Water Construction	.6259
31,730.00	Water Maintenance	.9929
2,470.00	Workmen's Compensation Law Expenses	.0773
1,465.56	From Dog Licenses (Received from County Treasurer) to Public Library	.0459
10,000.00	From Excess and Deficiency Account to Church Street	.3129
8,841.76	From Overlay Reserve Fund to Reserve Fund	.2767
42,180.00	State Tax	1.3199
65.00	State Tax (Canterbury Street Highway)	.0020
90.00	State Tax (West Roxbury Brookline Parkway)	.0028
665.00	State Tax (Land-takings on Revere Highway)	.0208
4.00	State Tax (Ways in Malden, Braintree, Weymouth and Hingham)	.0001
260.00	State Tax (Ocean Avenue, Revere)	.0081
750.00	Metropolitan Parks Loan Fund, Nantasket, Maintenance	.0235
10,100.00	Metropolitan Parks Loan Sinking Fund	.3161
2,047.00	Metropolitan Parks Loan Sinking Fund, Series 2	.0328
140.00	Metropolitan Planning Division	.0044
10,600.00	Metropolitan Sewerage Loan Sinking Fund, North System	.3317
175.00	Abatement of Smoke Nuisance	.0055
584.05	Auditing Municipal Accounts Tax	.0183
3,000.00	Charles River Basin Loan Fund	.0939
42,313.70	County Tax	1.3241
152.00	Veterans' Exemption	.0048
45.00	Wellington Bridge, Maintenance	.0014
32.80	Overlay (1933)	.0010
12,380.97	Overlay (1935)	.3874
$1,073,252.96		$33.5849
204,039.24		6.3849
$869,213.72		$27.20

In addition to this we have assessed an excise tax on automobiles to the amount of $17,836.56 which has been used to reduce the amount to be raised by taxation.

PATROLMAN DERRO REVOLVER EXPERT

Patrolman Joseph J. Derro of the Winchester Police Department on Wednesday evening qualified for the rating of "revolver expert" with a score of 267 out of a possible 300.

Officer Derro was certified as an expert by Dnald MacFarland, a resident of Winchester and instructor of the Metropolitan District Police. He has been working hard during the past winter to improve his shooting and passed his test Wednesday at Metropolitan Charles River range.

Officer Derro is the first member of the local department to qualify as "revolver expert" and stands well generally in the department, having finished second in the recently conducted civil service examination for Sergeant. He is one of six members of the department entitled to wear the silver "sharpshooter" bar, the others being Chief William H. Rogers, Sergeants Edward W. O'Connell and Charles J. Harrold and Patrolman D. Irving Reardon and John J. Dolan.

CHAMBER OF COMMERCE HELD ANNUAL BANQUET

Lochman Re-elected President

Postmaster George H. Lochman was re-elected president of the Winchester Chamber of Commerce at the annual dinner and election of officers held in connection with meetings of the Lions and Rotary Clubs at the Calumet Club last evening.

There was a large attendance and the affair was one of the most successful held in recent years.

The platform was decorated with palms, donated by George Welsch of the Winchester Conservatories. Unusual favors helped to make the tables attractive. Steward Fred H. Scholl of the Calumet Club, who is also a member of the Lions, served a delicious turkey supper.

George T. Davidson, George F. Arnold and Nathaniel M. Nichols, acting as nominating committee presented the following list of officers, all of which were unanimously elected:

President—George H. Lochman
Vice President—George F. Arnold
Secretary—Ernest H. Butterworth
Treasurer—J. Albert Hersey
Directors—Vincent P. Clarke, George T. Davidson, Frank H Knight, Nathaniel M. Nichols, Thomas Quigley, Fred H. Scholl, Herbert B. Sellers, Dr. Richard W. Sheehy, Harris S. Richardson, Morris L. Snyder, Raymond S. Wilkins, Charles F. Hutchinson, George Welsch, Harry Winton.

Community singing was enjoyed, led by "Charlie" Downer of the Rotary with the able and accommodating "Jim" McGrath of Woburn at the piano. President Lochman acted as toastaster and preceding the entertainment the entire gathering stood silently out of respect to the memory of Charles E. Kendall, for many years vice president of the Chamber of Commerce, deceased since the last banquet.

An excellent musical program was offered by Helena Studzinska Sibley, violinist; and Nina Spaulding, pianist; Claire Reynolds proving as charming as ever with several of her inimitable readings.

State Senator Charles T. Daley was the first speaker and he traced in a most interesting manner the proposed development and reconstruction of the Mystic Valley, giving his hearers an idea of the many problems to be met in furthering the development and telling of some of the propositions advanced.

The guest speaker of the evening Charles C. Dasey, past president of the Boston Rotary, told all the hows and whens of the founding of both the Lions and Rotary Club. He also traced the development of modern Chambers of Commerce from the old trade guilds of the middle ages in Europe.

President Lochman wisely limited the speaking program, but did call for remarks from Harry T. Winn, president of the Winchester Rotary, from Leslie J. Scott, president of the Lions, from J. Winn Brown, president of Woburn Rotary and often referred to as "the Father of Winchester Rotary;" and Representative William E. Ramsdell.

WINCHESTER HOSPITAL OFFICERS ELECTED

The following officers for the Winchester Hospital were elected at a meeting held Tuesday evening:

President—Albert K. Comins
Vice President—Clarence E. Ordway, M.D.
Secretary—Arthur S. Harris
Treasurer—Charles E. Greene
Finance Committee—Vincent P. Clarke, chairman; Harold P. Bostwick, G. Dwight Cabot, Raymond C. Dexter, Irving E. Jennings, Clarence G. McDavitt, Jr., William E. Ramsdell.
Nursing Committee—Audrey T. Fuller (Mrs. Harold S.), chairman; Dorothy O. Farnsworth (Mrs. Vincent, Jr.), Mary E. Downes (Mrs. J. Edward).
House and Grounds Committee—Hazel H. MacDonald (Mrs. A. S.), chairman; Frank W. Howard, Miss Constance Lane.
Directors at Large—President Winchester District Nurse Association (ex-officio), Mrs. Benj Schneider (Jean), President of the Winton Club (ex-officio), Mrs. Donald M. Crowell, (Dorris), Miss M. Alice Mason, Emma P. Radley (Mrs. Alfred D.), George N. P. Mead, M.D., Harold F. Meyer, Henry E. Worcester, Joseph W. Worthen.
Honorary Members of the Board—Miss Katherine F. Pond, Charlotte L. Russell (Mrs. James W.)
Trustees—Kenneth F. Caldwell, chairman; Herbert E. Stone, Raymond S. Wilkins.
Nominating Committee for 1935—Richard Parkhurst, chairman, Frances W. Kelley, (Mrs. Herbert W.), Frances C. Kimeson, (Mrs. John), Henry J. Maguire, Chandler W. Symmes.

BAPTIST CHURCH MEETS BUDGET

Easter Sunday brought to a close a four weeks' campaign by the Finance Committee of the church in the Annual Every Member Canvass. The committee report that the campaign has been the greatest success in many years. The entire budget for current expenses, missions and other expenses has been fully underwritten.

CAPACITY CROWD AT POLICEMAN'S BALL

Fine Entertainment Preceded Dancing

A crowd estimated at between twelve and fifteen hundred taxed the capacity of the Town Hall to the utmost at the annual concert and ball of the Winchester Police Relief Association Monday evening. The big crowd was very orderly and thoroughly enjoyed the excellent program which lasted from shortly after 8 o'clock until 1 o'clock Tuesday morning.

Seats in the small Town Hall were removed and this area was completely filled with guests who stood throughout the entertainment which preceded the general dancing. Every seat elsewhere in the hall was filled long before the curtain rose on the first act of the show.

The hall was attractively decorated with red, white and blue bunting, police and National flags and quantities of balloons. The stage was banked with palms and ferns. Members of the police force in tuxedos and wearing boutonnieres served as ushers.

Among the invited guests were members of the Board of Selectmen and their wives, Mr. and Mrs. Harold V. Farnsworth, Mr. and Mrs. William N. Beggs, Mr. and Mrs. Raymond S. Wilkins, Mr. and Mrs. James J. Fitzgerald, Jr. and Mr. and Mrs. W Allan Wilde; Town Clerk Mabel W. Stinson, Assistant Town Clerk Helen F. Stinson, State Senator and Mrs. Charles T. Daley, Alderman Gerald Seminatore of Woburn, Police Chief J. Clarence Nelson of Stoneham, Clerk of Court and Mrs. Charles Loring, Secretary John Dolan representing Mayor Edward F. Kenney of Woburn; Miss Mary Golden of the clerical staff at the Woburn District Court, Mr. James McCauley of the Edison Light Co. and Mrs. McCauley, Officer and Mrs. Charles J. Cody of Newton, representing the Newton Police Department and Officer and Mrs. Harold O'Brien, representing the Reading Department.

The excellent entertainment program opened with an overture by M'Lelland's Orchestra and included seven fine acts of big time vaudeville. K. M. White of the Bureau in charge of the show acted as master of ceremonies.

The great Carrado opened the bill with a musical act that included some fine accordian numbers, and was followed by Mildred McMurray, a dainty tapper, who proved such a favorite she was forced to make a second appearance on the bill.

She first appeared in the conventional dancer's costume of short black bloomers white blouse and black tam, later coming on in red overalls. Beatrice Henderson offered banjo selections and the Cap'n and the Sailor, two real old timers, proved very popular with their nonsense and jigging. The Cap'n's midget harmonica was a feature of this act.

Fenard, favorite European juggler, astounded the house with his dexterity and Harry Bolden, the colored porter, was a big hit with his songs, "hoofing" and chatter.

(Continued on page 6)

LONSDALE PLAY BY GROUP THEATRE

"Aren't We All," May 4 at High School

The final production of the current season by Winchester Group Theatre will be given to its subscription audience on the evening of Saturday, May 4, in the high school auditorium. The play will be Frederick Lonsdale's bright comedy, "Aren't We All," in which Mr. Cyril Maude scored such an outstanding success some years ago.

In accordance with Group Theatre's policy of rotating its production committees, the present play is under the guidance of Messrs. Clifford Cunningham and Theodore Godwin as co-chairmen. It was but natural in view of the outstanding success of "The Swan" that the Group should turn again to the able director of that production, Mrs. Emily Perry Bishop.

Mrs. Bishop is working with a cast which numbers many well-known local favorites: Mrs. Arthur Kelley, Mrs. Robert Reynolds, Miss Elizabeth Jacobs, Messrs. Hubert Bernard, Kenneth Clark, Ralph Hale, Frank Owen, Kenneth Hall and Frederick Cole. Mr. Gerald Hills will be seen in the Maude role. The play will also witness the local debut of Miss Madelyn Moffett and Mr. Robert Jackson.

Details of stage design, production and decorations are in the capable hands of Mr. Harry Goodwin. Mrs. Ralph Budd is in charge of properties.

"Aren't We All" is the type of play eminently suitable to late spring production and the trend of the rehearsals indicates that it will play at the high level set by "The Swan." A limited number of guest tickets are available to active and sustaining members on application to Mr. Cunningham (0284) or Mr. Godwin (1580).

MAYOR WEEKS SPOKE

Mayor Sinclair Weeks, perennial Mayor of Newton, was the speaker at last evening's meting of Winchester Post, American Legion, in the Post Headquarters. He was introduced by Donald R. Waugh and gave an interesting address on Japanese competition with American manufacturers. Comndr. John H. McCarthy presided and spoke of the Legion's current membership drive. Refreshments were served by "Jack" Moynihan and his committee. There was a large attendance.

CHORAL SOCIETY CONCERT TUESDAY

Many favorite numbers, for which there have been repeated requests, appear upon the program which the Winchester Choral Society will present next Tuesday evening in the Town Hall to close its sixth successful season.

Under the direction of J. Albert Wilson the chorus of 100 voices will sing two excellent vocal arrangements of music from Tschaikovsky's famous "Nutcracker Suite," the delicate "Dance of the Reed Flutes" and the dashing "Trepak" both tremendously popular when first sung two years ago.

Rubinstein's beautiful "Seraphic Song" is another selection which Choral Society patrons will be glad to hear again, and this year's presentation is a most interesting one, with Josephine L. Taylor singing the contralto solo role and violin obligato by Armand Lucci of the People's Symphony Orchestra.

New music includes an especially beautiful number by Rheinberger, the syncopated spirituel, "It's Me, O Lord" and the spritely, "Come to the Fair," familiar to all radio addicts. As usual the Society's superb male choir will contribute to the program.

The guest artist, Gertrude Ehrhart Boston soprano, has chosen her selections carefully and those who were delighted by her beautiful voice and charming personality at her last appearance in Winchester, will welcome the opportunity to hear her again.

The Society's accompanist, Mary Ranton Witham, will also accompany Miss Ehrhart. In the four-hand arrangements of accompaniments for the chorus, Mrs. Witham will be assisted by Lucy L. Wilcox.

The concert will commence promptly at 8 o'clock and the Society's usual policy of admitting no one during the singing of a number will be adhered to.

Following is the complete program:

I

Now Let Every Tongue Adore Thee .. Bach
(Assisting Pianist, Lucy L. Wilcox)

II

The Stars Are Shining in Heaven ... Rheinberger

III

Seraphic Song .... Rubinstein
(For chorus with contralto solo by Josephine L. Taylor and violin obligato by Armand Lucci)

IV

O Luce di Quest Anima (Linda di Chamounix) Donizetti
Miss Ehrhart

V

Chorus of Peers (from Iolanthe)... Sullivan
(Men's Voices)

VI

Chorus of Homage .... Brahms

Intermission

VII

(a) Swing Low, Sweet Chariot ... Negro Spirituel
(b) It's Me, O Lord ...... Negro Spirituel

VIII

(a) Passing By .... Purcell
(b) By the Sea .... Schubert
(Men's Voices)

IX

(a) Constancy .... Foote
(b) Shy One .... Clarke
(c) Sleep Song .... Walker
(d) Love Me, if I Live .... Walker
(e) Under the Greenwood Tree (Shakespeare) .... Buzzi-Peccia
Miss Ehrhart

X

Dance of the Reed Flutes (Nutcracker Suite) Tschaikovsky

XI

Trepak (Nutcracker Suite) ... Tschaikovsky

XII

Come to the Fair .... Martin

DR. HARRY J. OLMSTED

Prominent Osteopath Died Suddenly Tuesday

Dr. Harry J. Olmsted, widely known among Winchester residents, where he resided for a quarter of a century, died suddenly Tuesday night at his Boston home, 12 Commonwealth avenue. He was playing bridge with friends when he was stricken by a shock and was pronounced dead upon arrival of a physician.

Dr. Harry Jessup Olmsted was 64 years of age and was a native of Hancock, N. Y. He was a graduate of Exeter Academy and of the Massachusetts College of Osteopathy in Boston. His parents were Frank and Lucy Olmsted.

He came to Winchester about 25 years ago and took up his residence on Wildwood street, residing here until five or six years ago when he took up his residence in Boston. He was widely known in his profession and took an active part while in Winchester in the social life of the town.

He married Miss Esther Curtis of Westport, N. Y., who survives him together with two sons, Curtis S. of Boston and Dr. Hollister K. Olmsted of this town.

He was a former prominent member and official of the Calumet Club and of the Winchester Country Club, and was also a former member of B. A. A. and the Boston City Club.

The funeral services will be held this Friday afternoon at 1 o'clock at the Mount Auburn crematory chapel.

ENGAGEMENT ANNOUNCED

Mr. and Mrs. J. G. Webster, 514 Grassmere avenue, Interlaken, N. J., announce the engagement of their daughter, Helen Virginia to James E. Rose, son of Mr. and Mrs. James Rose of 39 Central street, Winchester. Miss Webster is a graduate of Glassboro State Normal School, Glassboro, N. J., and is teaching in Plainfield, N. J. Mr. Rose is a graduate of Knox College, Illinois, and is connected with Swift & Co. in New York City.

WESTERN MISSIONARY SOCIETY

The thank-offering meeting of the Western Missionary Society will be held Thursday, May 2. Special services will be held when thank-offering bags are returned and Rev. Judson L. Cross will speak on Tougaloo College, to which he has lately been elected as president. There will be a musical program.

COMING EVENTS

April 26, Friday. Unitarian Men's Club, Winsor Room, 8 p. m. Prof Frederick K. Morris of M. I. T. will speak on, "Time and Our Ways of Thinking."

April 26, Friday, 8 p. m. "The Roundabout," a comedy by Priestley, will be presented by Parish Players. First Congregational Church. Tickets, Mrs. C. E. Ordway, Win. 0311-W, or Mrs. H. H. Norris, Win. 1881-J.

April 30, Tuesday. Concert by Winchester Choral Society in the Town Hall at 8 p. m.

May 1, Wednesday, 6-9 a. m., Methodist Church. May Breakfast.

May 3, Friday. Public Library, 2:30 p. m. Mr. John Wills will tell some "Secrets of Successful Rose Growing." Auspices Better Homes Garden Club. Free to members and guests.

May 7, Tuesday, 7:45 p. m. High School Hall. First annual meeting of Winchester Men's Republican Club. Speaker, Christian A. Herter.

May 8, Wednesday, 2:15 p. m. at home of Miss Alice Mann, 14 Herrick street. Meeting of Winchester College Club.

May 9, Thursday, 2:30 p. m. Meeting of Winchester S. P. C. A. Auxiliary in parlor of First Congregational Church. Speaker, Mr. Albert A. Pollard, an officer of the Massachusetts S. P. C. A. All friends are invited.

May 15, Wednesday, 7:45 p. m. Public Library. Better Homes Garden Club. Third Lecture by Prof. Arnold M. Davis on, "The Outdoor Living Room." Men invited. Information Win. 0371.

MRS. KATHERINE C. HILL

Mrs. Katherine C. Hill, widow of William G. Hill, leather merchant and genealogist, died shortly after midnight Friday morning, April 19, at her home, 68 Fletcher street. She had been in good health during the day previous and had visited the center, spending the evening at her home in the usual way. Her passing was peaceful, but wholly unexpected and came as a severe shock to her family and friends.

Mrs. Hill, who was in her 87th year, was a native of Richmond, Va., the daughter of Charles Gage, and Elizabeth (Wallwork) Thompson. One of her ancestors, James Thompson, came to Charlestown with Governor Winthrop in 1630 and was among the founders of Woburn. Rev. John Carter, first minister in Woburn, was also one of her ancestors and others participated in the Colonial-Indian and Colonial-French Wars, and also in the War of Independece.

As a girl, Mrs. Hill came to Watertown at the time of the Civil War, and it was while she was being privately educated at the home of an aunt there that she met Mr. Hill whom she later married in Richmond. During the war her family was literally under two flags, one of her brothers being an officer in the Union Navy while another served as a private in a Confederate Battery.

After her marriage Mrs. Hill lived for a time in Malden and later, in Hudson, from which place she came to Winchester ten years ago. Her husband died in 1903.

Mrs. Hill was a member of the Fortnightly Women's Club and had many friends among older residents of the town. She leaves two sons, William G. Hill and Clarence E. Hill, both of Winchester.

Funeral services were held on Sunday afternoon at the late residence with Rev. Dwight W. Hadley, rector of the Church of the Epiphany. Interment was in Woodlawn Cemetery, Everett.

SECOND MOVIE PERMIT REQUEST DENIED

At Monday night's meeting the Selectmen denied a second movie petition permit. This was received from Ernest Dudley Chase, the well known artist, and was denied on the ground that he desired to show pictures on his property at 3 Lakeview road, which is forbidden under the zoning by-law which forbids business enterprises in single residential zones.

Mr. Chase's request for a permit followed that of Mr. Locatelli, the original petitioner, whose request for a permit had already been placed before the Board.

Thus far these two requests are the only ones which have been made for movies, and in the case of Mr. Locatelli, action upon his petition was postponed for one week.

NEW TRAIN TIME SUNDAY

Coinciding with the change to daylight saving time, the timetable on the steam railroad will be changed for the summer on Sunday. As usual, a number of changes will be made, largely affecting the inward late trains. New convenient pocket timetables giving trains from both Winchester and Wedgemere, can be had of the following Winchester business firms:

E. H. Butterworth—Jeweler
Franklin E. Barnes—Dry Goods
P. Everett Hambly—Automobile Repairs
Winchester National Bank
Winchester Trust Company

GOT BOYS IN STOLEN CAR

Shortly after 9 o'clock last night Patrolman James E. Farrell at the point of his revolver arrested four youths who were riding in a car which had previously been reported stolen in Somerville.

Officer Farrell spotted the machine on Main street near Swanton street headed south. He gave chase in a commandeered car and stopped the machine at Lake street.

The four youths were booked at headquarters and gave their names as Daniel McCarthy, 16 of Brainbridge street, Alexander Taylor, 16, of Washington square, John Wilson, 19, of Gray street and Anthony Chuillis, 16, of Congress street, all of Charlestown. The police said that all were full of bravado and seemed to treat their escapade as a joke. They were turned over to Sergt. Hugh R. Cunningham of the Somerville Police. Wilson, who was driving the car, was said to have boasted of stealing cars before.

STATEMENT
April 16, 1935

ASSETS

United States of America Bonds	$1,369,393.95
Town of Winchester Bonds and Notes	185,000.00
Public Funds	344,000.00
Railroad Bonds	287,082.50
Street Railway Bonds	33,900.00
Telephone Company Bonds	81,322.50
Gas, Electric and Water Bonds	262,697.50
Bank Stock	82,412.00
Home Owners' Loan Corp. Bonds	90,375.00
Loans on Real Estate	2,173,125.00
Loans on Personal	58,947.50
Bank Building	23,000.00
Real Estate by Foreclosure	59,721.50
Taxes Paid on Mortgaged Properties	1,766.73
Due from Central Fund	6,254.10
Deposit Insurance Fund	10,944.35
Other Assets	50.00
Deposits in Other Banks	216,349.55
Cash	11,388.96
	$5,300,734.16

LIABILITIES

Due Depositors	$4,797,633.19
Club Deposits	34,183.00
Guaranty Fund	261,900.00
Profit and Loss	206,373.45
Unearned Discount	641.52
	$5,300,734.16

WINCHESTER SAVINGS BANK
26 MT. VERNON ST. WINCHESTER, MASS.
BUSINESS HOURS 8 A.M. TO 3 P.M. SATURDAYS 8 A.M. TO 12 M
MUTUAL SAVINGS BANKS STABILITY OF MASSACHUSETTS
INCORPORATED 1871

OBITUARY

The following extract from the obituary of Herbert C. Butterfield, formerly of this town, is taken from the Timmins Press, Timming, Ontario:

H. C. Butterfield of Twin Falls (Iroquois Falls), passed away at the Anson General Hospital last Saturday (April 6) afternoon following a short illness, death being due to pneumonia. The funeral, in charge of the members of Abitibi Masonic Lodge, was held from the United Church, Rev. D. H. Woodhouse officiating, and burial was made in the Masonic plot, Iroquois Falls cemetery.

He leaves to mourn in passing in addition to his wife, formerly Miss Clara Brown, four sons, Charles, Fred, John, Robert, and one daughter, Joan.

Herbert Choate Butterfield, aged 52 years, was born in Cambridge, Mass., but has been in Canada for many years. He started to work at the Twin Falls plant of the Abitibi Power and Paper Company, on Oct. 26, 1923. Previous to that date he had been employed at Belleville, Ontario, Ford, Ontario, and at power plants in the Trent River.

He was well known in Masonic circles, being a member of Trent Lodge, No. 38, A. F. and A. M., Trenton, Ont., the Royal Arch Chapter, Haileybury Preceptory; Rameses Temple, Toronto, and was an 18th degree Scottish Rite Mason.

There was a profusion of magnificent floral tributes at the service.

BETHANY NEWS

May-day next week, so watch out for youngsters, hanging baskets to their lady-loves. It's a pretty custom that even husbands might do well to copy.

The Bethany luncheon falls on Tuesday, May 7, with the following hostesses in charge: Mrs. Morrow, Mrs. Josephson, Mrs. Cutter, Mrs. McElhiney, Mrs. Baker and Mrs. Richburg. A business meeting will follow the luncheon.

On Friday evening of this week, at 8 o'cock, the entertainment committee or the month will present two plays. The public is cordially invited to attend—even urged to make a special effort to be among those present. The first play to be given is entitled, "It's a Woman's Privilege," and the cast of characters follows:

Mrs. Lewis, a charming clubwoman ... Alberta Baker
Margie Lewis, her daughter, vivacious high-school girl ... Ruth Morrow
Mrs. Robson, a gushing and stylish lady ... Gertrude Eddy
Mrs. Lawton, simple and unaffected ... Isabel Richburg
Kate Hannish, another modern woman ... Harriet Higgins
Cousin Mary, old-fashioned, dowdy, unhappy ... Kathryn Saunders
Josephine, her unpleasant daughter ... Dorothy Thompson

A short intermission follows, and then the second play, entitled "Mother's Cooking" will be given. The characters in order of appearance are:

Lorette Page, 22, a bride of a few months ... Helen W. Saunders
Mrs. Warren Page, Sr., 50, her mother-in-law ... Mae Ball
Alice Wells, 22, a Bridey-ware saleswoman ... Frances Duncan
Grace Burns, 22, a radio saleswoman ... Helen Saunders
Irene Nesbit, 23, a vacuum cleaner saleswoman ... Olie Robinson

Both of these plays contain a bit of dry humor mingled with some common sense, which we trust will prove entertining.

ATTENDED BOSTON LATIN ANNIVERSARY

Among those from Winchester who attended the 300th anniversary celebration of the founding of the Boston Latin School held Tuesday evening in the Copley Plaza Hotel, Boston, were Messrs. William A. Kneeland, James N. Clark, Robert F. Guild and Austin M. Pinkham.

Boston Latin School is the oldest school in the country, antedating Harvard by a year.

FORTNIGHTLY NEWS

Conservation Committee

The Conservation Committee wishes to remind club members to burn the nests of the tent caterpillars on their property and to interest others in destroying them. In one section of the town, a group of children have collected over 2200 egg clusters or approximately 600,000 potential caterpillars. The eggs have just hatched and now is the time to get after them.

WINCHESTER BOY HEADS M. S. C. WEEKLY

Charles E. Eshbach, Jr., son of Mr. and Mrs. Charles E. Eshbach of Brookside avenue, has been announced as editor-in-chief of "The Collegian," the student weekly publication at Massachusetts State College, after an exacting competition.

Eshbach is a member of the sophomore class, making his election doubly commendable, since editors of college publications are usually members of the senior class. He is a graduate of Winchester High and is secretary of the M. S. C. Press Club, serving as special student news and radio writer for the Extension Service. He is a member of the Newman and K. O. Clubs, of Alpha Gamma Rho fraternity, and is majoring in physical and biological science.

Mr. Sidney Blanchard of the G. W. Blanchard Coal and Lumber Company reported to the Police Monday morning that seven windows had been broken over the week-end in the company's building at the corner of Lake and Main streets.

FOLLOW THE CROWDS TO THE Vernon Shoe Clinic, 16 Mt. Vernon street, where at your leisure you can have your shoes rebuilt or your hats renovated, while you recline in our comfortable waiting booths.

Our modern equipment allows us to completely renovate both men's and women's hats so that they look and feel as good as new. Do not forget that we have a special machine that stitches mocassins — no more nails.

Come in and see the most modern shoe repairing and hat renovating shop in all New England. ap5-5t

Miss Margaret Kee of Crescent road has entered the New England Sanitarium for a course of treatment.

SURE I'M GOING

Start a few minutes early on May 1 and get your breakfast at the Methodist Church between 6 and 9 o'clock. Tickets 35c, at Bancroft's.

PATTEN RESTAURANT
41 COURT STREET
Opposite City Hall Annex
BOSTON
75c DAILY SPECIAL 75c
Week of April 29
Broiled Live Lobster
Drawn Butter
French Fried Potatoes
HOME COOKED FOOD
Special New England Dishes
Sea Food Received Fresh Daily
Air Conditioned Rooms
SEATING OVER 500
Special Dinners 50c to $1

WE'LL BE SEEING YOU
AT THE
EN KA STREET FAIR
May 11 (Saturday-all day) 1935
Town Hall Winchester
ap12-tf

WOBURN COUNTRY CLUB DUES FOR 1935
MALE MEMBERSHIP ... $35 plus 10% tax
LADY MEMBERSHIP ... $20 plus 10% tax
YOUNG MEN'S AND BOYS' MEMBERSHIP ... $20 plus 10% tax
(25 years of age or under)
FAMILY MEMBERSHIP ... $45 plus 10% tax
NON-RESIDENT MEMBERSHIP (Those living more than 15 miles from Club)
MALE MEMBERSHIP ... $30 plus 10% tax
LADY MEMBERSHIP ... $20 plus 10% tax
FAMILY MEMBERSHIP ... $40 plus 10% tax
Green Fees $1.50—Saturdays, Sundays and Holidays; Other Days $1.00. John Thoren, Professional Lessons, $1.00. Tel. Woburn 1611.
For further particulars address F. J. CROCKER, 323 Main Street, Woburn, Mass. (Phone Woburn 0334).
ap12-tf

RANDALL'S
WHERE FRIENDS MEET
WEEK-END CANDY SPECIALS
Fireside Chocolates (1-lb. box) ... 49c lb.
Our Favorites ... 49c lb.
Peanut Brittle ... 29c lb.
ICE CREAM SPECIALS
You may now obtain our Ice Cream in one-quart bricks (assorted flavors)—60c the brick
COMBINATIONS FOR THIS WEEK
Harlequin—Country Club—Vanilla
Peanut Brittle Ice Cream in bulk ... 70c qt.
Raspberry Sherbet in bulk ... 60c qt.
CATERING FOR SELECT PARTIES OUR SPECIALTY
FINEST FOODS CAREFULLY PREPARED
Patronize your NEIGHBORHOOD STORES. Why go elsewhere when RANDALL QUALITY with COURTEOUS, PROMPT SERVICE are close at hand?
Are you particular concerning the source of the products that are used in your foods? YOU SHOULD BE. We use only the BEST QUALITY in everything we manufacture and our prices are reasonable. WE DELIVER—TEL. WIN. 0515.

SPRING CLEANING
Chamois, Sponges and Polishes
TIRES and TUBES
OSCAR HEDTLER
26 Church Street, Winchester Tel. 1208
o12-tf

Kelley & Hawes Co.
FUNERAL DIRECTORS AND EMBALMERS
Lady Assistants
SERVICE AVAILABLE ANYWHERE IN NEW ENGLAND.
MODERN EQUIPMENT. COMPLETELY EQUIPPED FUNERAL HOME AND CHAPEL.
Phones Winchester 0035, 0174, 0106
my4-tf

A DONT FOR TODAY

YOU'LL never get anywhere doing a caper like that. Use good judgment in needed work in plumbing and heating. Get a firm of known responsibility to take care of your needs. We value our reputation in Winchester. Our work is personally supervised.

Fells Plumbing & Heating Co.
WINCHESTER 0903

ONE MORE WEEK!
20% Discount
on laundering
CURTAINS
THE PROFESSIONAL TOUCH is so essential in laundering curtains . . . to make them hang evenly with nicely squared corners and straight edges.
You'll notice the difference.
PHONE WINCHESTER 2100
WINCHESTER LAUNDRY
A BRANCH OF NEW ENGLAND LAUNDRIES, INC.

COLLEGE CLUB MEETING POSTPONED

The regular meeting of the Morning Study Group of the College Club which was to have been held on Thursday of this week, has been postponed until next Thursday morning, May 2, at 10 o'clock in the library.

Mrs. Mei of China will speak at this final meeting of the series. Each one of these talks by women of other lands has been keenly enjoyed, and this next one on China will make a fitting climax to the course.

TO CURB LIQUOR CONSUMPTION

The following letter has been sent by the Woman's Public Safety Committee to Governor Curley concerning his recent statement that he was going to do something about liquor. The statement reads as follows:

May we say that any careful study of the liquor problem shows that liquor consumption is curbed in three ways; first and most potent by the example of total abstinence in high places; if your Governor's Council and all those whom you place in high official positions would proclaim, "because we drive we do not drink," and if this fashion could be copied by fraternal organizations and strong men everywhere, it would do more to bring down motor accidents than any other one thing could do. Second, if you could tell the salient truth that removing the ever ready opportunity does reduce consumption—in other words, the closed up town—that would be the next greatest help. Thousands will not take the trouble to frequent a speakeasy where they must be introduced. Under no-license arrests for drunkenness invariably fall because drinking decreases. Third, stiffer penalties; but this last expedient for reducing motor accidents and fatalities in which drink figures is probably the least efficacious.

Signed,
Mabelle Graves,
Secretary Woman's Public Safety Committee

WINCHESTER BOWLERS WON FROM WOBURN

Winchester won the second of a series of four bowling matches, bringing together the ten best bowlers in both the Winchester and Woburn Community Leagues, Monday evening on the Winchester Alleys by 101 pins, outclassing the visitors throughout the match. The victory gives the local bowlers a lead of 127 pins for the two matches thus far rolled.

John Pike still leads all the rollers with a high single of 126 and a three string 331. The teams get together again next Monday evening in Woburn.

Folowing are the summaries of Tuesday evening's match:

Carroll	83	87	105	275
	466	414	488	1398

WINCHESTER TEAM 1

N. Purrington	95	86	115	296
Doherty	82	96	87	265
Symmes	96	107	99	302
R. Purrington	99	90	80	269
J. Pike	106	77	104	287
	478	456	485	1419

WOBURN TEAM 1

O'Neil	101	87	98	286
Lally	92	87	96	275
R. Johnson	94	89	82	265
Matson	93	89	81	263
Fox	85	88	86	259
	465	440	443	1348

WINCHESTER TEAM 2

Edwards	84	107	85	276
Valleiy	99	102	100	301
Goudu	85	93	81	259
Rogers	106	98	98	302
W. Johnston	117	91	82	290
	491	491	446	1428

WOBURN TEAM 2

Brown	99	80	89	268
H. Johnson	87	102	96	285
Ford	110	85	107	302
Spillsbury	87	90	91	268

Monday night Police Headquarters was notified that a west side young man had been missing from his home since Sunday. A radio broadcast was answered the same night by the State Police at Rehoboth who had picked up the young man and were holding him until the arrival of his folks.

EARLY SPRING DANCE AT COUNTRY CLUB

The Winchester Country Club dinner-dances continue to be popular with members and their guests and the April dance last Saturday night was no exception. "Freddie" Rice's orchestra provided rhythmic dance melodies and there was much entertaining before and after the dance.

Mr. and Mrs. James F. Dwinell, Jr., gave a dinner at their home in Fernway, their guests including Mr. and Mrs. Vincent Farnsworth, Jr., Mr. and Mrs. Stephen Neiley, Dr. and Mrs. Hollister Olmsted, Dr. George A. Marks, Mr. and Mrs. Lawrence Martin, Mr. and Mrs. Wallace K. Graves of Bronxville, N. Y., Mr. and Mrs. Charles Woolley, Mr. and Mrs. Irving Jennings, Mr. and Mrs. Charles S. Eaton, Mr. and Mrs. Francis Hersey and Mr. and Mrs. Frederick Rice of Wellesley Hills; Mr. and Mrs. George Cheney of Newton and Mr. and Mrs. Thomas M. Righter.

These people were also the guests of Mr. and Mrs. Lawrence Martin at a pre-dinner party at their home on Salisbury road; others including Mr. and Mrs. Kenneth Moffatt, Mr. and Mrs. John Kenerson, Mr. Richard Fenno, Mr. and Mrs. Clinton Mason, Mr. and Mrs. John F. Wilson, Jr., Mr. and Mrs. Lyndley Beardsley, Mr. and Mrs. Loring Gleason, Mr. and Mrs. Charles Hart, Mr. and Mrs. Robert Abbott, Mr. and Mrs. James F. Dwinell, Jr., Mr. and Mrs. Clarence McDavitt and Mr. and Mrs. Alfred Pierce, Jr.

Mr. and Mrs. Raymond Holdsworth of Lawson road entertained in honor of their week-end guests, Mr. and Mrs. Walcott Spofford of New York; Mr. and Mrs. Richard Cromwell of Lexington, Mr. and Mrs. Ralph Case of Concord, Mr. and Mrs. James Rutherford of Belmont and Mr. and Mrs. Francis Millet.

Mr. and Mrs. Harold Richmond of Swan road dined at the club with Mr. and Mrs. Kenneth Pond, Mr. and Mrs. P. Stewart Newton, Mr. and Mrs. Edwin Rooney and Mr. and Mrs. Earle Spencer.

Mr. and Mrs. Norman Cushman of Sheffield road had reserved a table at dinner with Mr. and Mrs. James Russell, Mr. and Mrs. John Abbott, Dr. and Mrs. Clarence Ordway, Mr. L. R. Chamberlin and Mr. Carl Woods.

Mr. and Mrs. Harris Richardson dined with Mr. and Mrs. Merton E. Ober, Mr. and Mrs. Harold Bugbee and Mr. and Mrs. Percy Bugbee.

Others dining at the club included Mr. and Mrs. E. B. Badger, Mr. and Mrs. Franklin Flanders, Mr. and Mrs. Henry Rousseau, Jr., Mr. and Mrs. Harold Farnsworth, Mr. and Mrs. Clarence Whorf.

Dancing at the club after dinner were Mr. and Mrs. Harry McGrath, Mr. and Mrs. Albert Allen, Mr. and Mrs. Glen Browning, Mr. and Mrs. W. H. Howe, Mr. and Mrs. Herbert Wadsworth, Jr., Mr. and Mrs. Fulton Brown, Mr. and Mrs. Richmond Ordway, Mr. Paul Phenix, Mr. and Mrs. Robert Burns, Mr. and Mrs. Robert Hartwick.

RECEIVES EAGLE SCOUT MEDAL

At a very impressive ceremony at the Boy Scout Court of Honor, Robert L. Harkins, youngest son of Mr. and Mrs. Thomas J. Harkins of Eaton street, received his Eagle Scout medal.

Mr. Edward R. Grosvenor, Field Commissioner, made the presentation and very interestingly outlined some of the 21 badges necessary for a Scout to earn in order to receive his Eagle Medal. Some of the most difficult merit badges he mentioned were: First Aid, Camping, Life Saving and Civics, Safety.

Robert received the prize from Troop 11 for selling the greatest number of tickets in his troop for the recent Exposition held at the Tufts Gymnasium as well as the grand prize of $10 for having sold the most tickets of any Scout for this Exposition in all of Fellsland Council.

The Universal Car

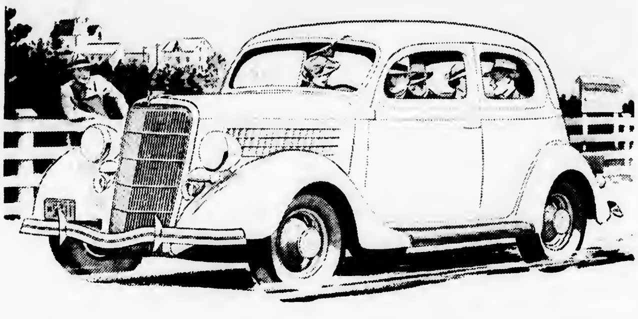

ONE name comes quickly to mind when you think of "The Universal Car." The description is distinctively Ford. No other car is used by so many millions of men and women in every part of the world. Everywhere it is the symbol of faithful service. . . . That has always been a Ford fundamental. Something new is constantly being added in the way of extra value. Each year the Ford has widened its appeal by increasing its usefulness to motorists. . . . Today's Ford V-8 is more than ever "The Universal Car" because it encircles the needs of more people than any other Ford ever built. It reaches out and up into new fields because it has everything you need in a modern automobile. . . . The Ford V-8 combines fine-car performance, comfort, safety and beauty with low first cost and low cost of operation and up-keep. There is no other car like it.

FORD V·8

$495 up, f. o. b. Detroit. Standard accessory group including bumpers and spare tire extra. Small down payment. Easy terms through Universal Credit Company. All body types have Safety Glass throughout at no extra cost.

GIRL SCOUT NOTES

At the annual meeting of the Metropolitan Division the following Executive Committee was elected:

Commissioner—Mrs. Charles Day of Marshfield
1st Deputy Commissioner—Mrs. George Swett of Melrose
Secretary—Mrs. Harold Jenks of Newton
Treasurer—Mrs. Clinton Tyler of Newton
Mrs. Harlan Ballard of Newton
Mrs. Raymond Bidwell of Weston
Mrs. Gilman Churchill of Cohasset
Mrs. Gustavus Essoline of Swampscott
Mrs. James Fadden of Melrose
Mrs. George Graves of East Walpole
Mrs. Lewis Greene of Cambridge
Mrs. Charles Jackson of Medford
Mrs. James Kidder of Arlington
Mrs. Francis Mahard of Natick
Mrs. John T. Phelps of Winchester
Mrs. Stacy Southworth of Braintree

The Bugle and Drum Corps will go to Newton, Saturday morning, April 27 for a get-together of various local Corps.

The Bugle and Drum Corps will meet on Monday, April 29, at the Town Hall at 4 p. m.

Troop 8 held its closing meeting on Thursday, April 11, at the Mystic School. Parents were invited and the following awards were received.

Ruth Allen and Frances Stratton were received in the troop from Brownie Pack 3.

Greta Murdock and Dorothy Jackson were invested as Scouts.

Proficiency badges were received by Virgnia Bratt, first aid and needlewoman.

Macaith Wagner, first aid and needlewoman and child nurse.

Bernice Taber, dressmaker.

Margaret Greene, first aid, needlewoman and bird finder.

Barhara Hughes, first aid and needlewomnn.

Mrs. Alton Jackson awarded Margaret Greene her first class badge.

Nine gold stars and eight silver stars were given for 100 per cent and 90 per cent attendance for the year.

CUBS WON OPENER

The Leonard Field Cubs won their first start of the 1935 season last Saturday on Leonard Field, swamping the St. Mary's Campus A. A., 10—2.

Manager "Paysan" Marrone sent DiMinico after the game and his pitching was very good for an early season performance. The Campus Club used five pitchers in an effort to hold the Cubs hatters in check.

This Saturday afternoon at 10 o'clock on Leonard Field the Cubs will play their second game with a team from North Main street.

Mr. and Mrs. Francis Flaherty of Russell road are the parents of a son, born April 21 at the Choate Memorial Hospital in Woburn.

CALLAHAN—McENERY

Miss Rita McEnery of Wildwood street, daughter of Mr. and Mrs. John McEnery of Manchester, England, and Thomas Callahan of Woburn, son of Mrs. Thomas E. Callahan and the late Mr. Callahan, were married Easter Sunday afternoon in St. Mary's Church by Rev. Fr. Anthony J. Flaherty, cousin of the bridegroom. The bride was given in marriage by her brother, Patrick J. McEnery of Medford.

Miss McEnery had for her honor attendant Miss Mary Feeney of Winchester, her bridesmaid was Miss Madeline McHugh, also of Winchester; and the little flower girl was Miss Theresa Flaherty of Woburn. William F. Callahan of Woburn was best man.

The bride wore a French gown of duchess satin with a veil of tulle and carried Easter lilies. Her honor maid wore blue irridescent taffeta with hat and slippers to match and carried talisman roses. Miss McHugh carried tea roses and wore a gown of peach colored net with matching hat and slippers. The flower girl wore a frock of shell pink georgette and carried a basket of rose petals.

After the ceremony a reception was held at the home of bridegroom in Woburn, there being a large number of guests, including many from both Woburn and Winchester. Upon their return from a wedding journey Mr. and Mrs. Callahan are to make their home in Woburn at 3 Highland street.

RETURNED FROM ARIZONA

Mr. Napoleon Goddu of Chestnut street returned to Winchester last Sunday after enjoying a five months' visit with his son, Mr. Dana Goddu, at Cave Creek in Arizona.

Mr. Goddu looks in excellent health after his western visit which included trips over the famous Apache trail and to interesting Indian excavations being made within driving distance of his son's home. He reports that his son is greatly improved in health and has accepted a government position as photographer on several large excavation jobs being done near Globe and Mesa, Arizona.

GROUP THEATRE TO HOLD ANNUAL MEETING

The annual meeting of the active members of Winchester Group Theatre will be held Tuesday evening, May 14, at 8 p. m., at the home of Mr. Theodore Godwin, 6 Mystic Valley Parkway. The members will be asked to consider amendments in the present by-laws, to act on some proposals for active membership, to elect a board of directors and a nominating committee for the next season. This meeting will wind up the activities of Group Theatre until the fall season.

VICTORIA REBEKAH LODGE

The Past Noble Grand's Service Club of Victoria Rebekah Lodge met at the home of their newly elected president, Mrs. Arzilla Higgins, 11 Kenwin road, on Tuesday evening.

Plans were made for the annual trip to the Odd Fellows Home in Worcester which will be made on May 22.

Several suggestions were considered for the raising of funds for the coming year which were enthusiastically adopted by those present.

After the close of the meeting, a successful white elephant sale was held.

A collation was served by the hostess and for the benefit of those members who are attending the annual State Convention in Springfield, April 30 through May 2, an attractive center piece decorated the table wishing the delegates "bon voyage."

GUILD OF THE INFANT SAVIOUR

Lecture

The next lecture will be held on Friday afternoon, April 26 at 2:30 p. m. at the home of Mrs. Thos. Riley, 51 Eaton street, Woburn. Mrs. Claire Dawes of Ravenscroft road, Winchester, will be the lecturer and her subject will be "Mexico." Selina LaRochelle of Brookline, operatic soprano, whose voice has been heard through the net work of the National Broadcasting Co., will be the soloist. Tea will be served with Mrs. Wm. Henchey and Mrs. Robert Cavenaugh pouring assisted by Mrs. T. J. McDonough and Mrs. C. P. O'Rourke.

The ushers will be Mrs. James Haley and Mrs. M. J. Meagher. Those desiring transportation, please get in touch with Mrs. James Haley, Win. 1175.

Handel & Haydn Concert

Of interest to those who enjoy musical programs is the Wagnerian Concert of the Handel and Haydn Society which the League of Catholic Women is sponsoring at the Boston Opera House on Wednesday, April 24.

Day of Recollection

One of the most beautiful days enjoyed by all Guild members, is the Day of Recollection held at the Cenacle in Brighton. This year, Tuesday, May 7, has been chosen as the date and everyone is urged to attend. Transportation will be furnished.

Food Sale

Do not forget the all day food sale at the home of Mrs. Theo. Dissel, 8 Fairview terrace, on Friday, May 3.

Monday afternoon Thomas F. McCauley, a Peabody taxi driver, came to local Headquarters to report that he had driven a man from Peabody to Winchester and that the latter had refused, either to pay his fare or give his name. He had left the man at a barber shop on Harvard street, and after some investigation, Sergt. Thomas F. Cassidy located the individual and straightened out the matter.

READING HERE TODAY

Winhester High School's Middlesex League baseball game with Reading High School originally scheduled for Reading, has been shifted to Winchester and will be played this afternoon at 3 o'clock on Manchester Field.

Coach Mansfield will send Capt. "Tom" Donaghey after the game and will play Grey at the hot corner where Donaghey was stationed in the Lexington tilt. Provinzano will again play shortstop and "Brother" Donaghey will be behind the bat.

Donaghey's throwing to first and third has not been up to par, but his catching has been satisfactory and practice should eradicate his throwing weaknesses. Provinzano was not at home in the shortfield against Lexington, but is the natural type of athlete who soon accustoms himself to any position, and should be much better today.

Coach Mansfield has organized an intra-mural baseball league at high school this spring and activities commenced on Wednesday. One hundred and two boys have signed up for the league and it is expected that each team will play about two games a week, games being limited to five innings.

Intra-mural tennis starts next Monday and already 35 boys have signed up for this competition which preceded the regular inter-class series.

HOCKEY CLUB HAD SUCCESSFUL SEASON

The Winchester Hockey Club is closing its season this evening with a gala dancing party at the Winchester Boat Club, for which music will be furnished by "Jack" Hennessy and his orchestra.

The club finished its season with a record of 12 wins and four defeats, an excellent showing for an outfit playing its first year in organized hockey. Only strong teams were played and the locals could have hung up a much more impressive record had they cared to take on "set-ups."

Inclement weather prevented the playing of many contests scheduled, but the club will be on the ice again next season when it hopes to give the town even a better brand of hockey. Most of the club's games were played at Winter Pond and many of the town's hockey enthusiasts enjoyed witnessing them.

In closing the season the management of the club wishes to thank all those who assisted in making the season a success and particularly those merchants who contributed the funds that made it possible to purchase uniforms for the players.

TRAINING COURSE FOR THOSE DESIRING TO BECOME BOY SCOUT OFFICERS

A preliminary course for those men who would like to know more about Boy Scouting will be held at Tufts College, on the three consecutive Wednesday evenings of May 8, May 15, and May 22.

Professor Crosby Baker of Tufts College is chairman of the committee in charge of the training course.

Newcomers in Winchester, all those formerly interested in Scouting or those desiring to help maintain the best American standards and traditions in the character of our future citizens are invited to these meetings.

For further particulars communicate with Miss Camphell, secretary Fellsland Council, 32 Church street, Winchester. Tel. Win. 1400.

JOHN WILLS GIVES TALK ON ROSES

Mr. John Wills, who has won many prizes for his roses, and who designed the beautiful rose garden for Jere Downs, gave a most delightful and instructive talk before the members of the Winchester Garden Club on Wednesday, April 17, at the home of Mrs. Judson Cross. The subject of his talk was, "The Design for a Small Rose Garden." This was illustrated by two original sketches, showing how roses could be successfully hrought into the garden picture in a restricted area and supplemented by practical instructions on the planting and care of roses, with a list of the most satisfactory varieties of Hybrid Teas, Hybrid Perpetuals, Climbers and Polyanthas.

DINNER PARTY BEFORE JUNIOR ASSEMBLY

Allen Abbott of 27 Lloyd street is having a dinner party before the Junior Assembly at the Country Club this evening.

His guests include: Elizabeth Collins, Madeline Collins, Jane Wilson, Patricia Underwood, Collette Carter, Margaret Hall, William Spaulding, Parker Mitten, Edward Kenney, Richard Bugbee, Herbert Hopkins, Allen Abbott.

MIDDLESEX CHAPTER CELEBRATES 12TH ANNIVERSARY

Last Tuesday evening, Middlesex Chapter, Order of DeMolay held their 12th anniversary in the Masonic Apartments in Reading. The Past Master Councilors put on the entire work that evening, headed by Mr. Herbert K. (Dad) Miller of this town. Roger Thwing was also in line that evening.

During the business meeting it was announced that the play "Everybody's Crazy" was going to be put on in Reading, May 3, in conjunction with the "Rainbow Girls."

During the remainder of the evening we were royally entertained by Mr. Sterling E. Pratt of Chelmsford, who showed us sound pictures.

Boston press reports state that the Byrd Antarctic Expedition, of which Stevenson Corey of Governor's avenue is supply officer, is expected to arrive in Boston next month. "Steve" has had some thrilling adventures in the frozen South, not the least of which was his 890 mile trip on the trail to the Marie Byrd Land, accompanied by three companions. He was on the trail 77 days.

WINCHESTER WON FROM LEXINGTON

Winchester High School made an auspicious opening of its interscholastic baseball season on Manchester Field Tuesday afternoon when Coach Mansfield's boys set back Lexington High in a Middlesex League game, 8 to 4.

The locals played good steady ball and showed considerable promise despite the fact that several of the boys were playing positions to which they have not as yet become accustomed.

"Buz" Kendrick, apple-checked veteran right hander, went the route and pitched good consistent ball, especially in the early innings when the visitors could do nothing with his slants.

The opposing pitcher, Yachoes, football captain-elect and one of the largest schoolboys in captivity, had the edge on Kendrick in the matter of strikeouts, but yielded one more hit than "Buz" who didn't work too hard in the closing innings. Tighter baseball would have held the score at 8 to 2, had the locals elected to cut off runs instead of play for the out.

Aside from Kendrick, "Joe" Dinneen at second base made a good showing, and Olford, Lexington catcher, was the best hitter on either team.

Following is the summary:

WINCHESTER HIGH

	ab	bh	po	a
MacDonnell, lf	3	0	0	0
R. Donaghey, c	2	1	10	0
Provinzano, ss	5	2	2	4
T. Donaghey, 3b	4	0	0	0
Dinneen, 2b	3	1	3	2
Coss, 1b	2	1	2	0
Grey, 1b	1	0	8	0
Smith, 1b	1	0	0	0
Johnson, rf, cf	4	1	2	0
Kendrick, p	4	1	0	2
Chamberland, cf	2	0	0	0
MacKenzie, rf	1	0	0	0
Richardson, rf	1	0	0	0
Totals	33	7	27	8

LEXINGTON HIGH

	ab	bh	po	a
Ducharme, 3b	5	1	1	1
Stygles, 2b	3	0	2	0
Bluest'e, 2b	1	0	1	0
Trombly, 2b	1	0	0	0
Bestini, lf	5	1	3	0
Yachoes, p	4	0	1	3
Hutt, 3b	4	1	5	0
Webster, ss	4	0	0	1
Nutt, cf	1	0	0	0
Byron, rf	3	0	0	0
Silva, c	1	0	9	0
Olford, c	3	3	2	0
Totals	38	6	24	5

Innings	1	2	3	4	5	6	7	8	9	
Winchester	0	1	3	0	0	0	2	2	x	8
Lexington	0	0	0	0	0	1	1	0	2	4

Errors Provinzano, Dinneen, Smith, Webster, Stygles 2, Ducharme. Three-base hit Olford. Stolen bases Provinzano, Johnson, Bestini. First base on balls off Kendrick 2, off Yachoes. Struck out by Kendrick 9, by Yachoes 10.

EMBLEM CLUB NOTES

About 30 of the members attended the social on Wednesday evening in Lyceum Hall. President-elect, Mrs. Frank E. O'Neill was the hostess and served refreshments.

On Thursday evening, May 2, Mrs. Fred H. Scholl will be the hostess, and cordially invites all members and their friends to her home at 51 Vine street. Games and a general good time is in store for all who attend. The usual contributions are requested.

On Monday evening, about 20 of the officers and members accompanied the Supreme Marshal, Mrs. Fred H. Scholl, to the installation exercises at Arlington. Much praise was given the suite for their perfect ritualistic work. State Trustee Anna W. Lochman substituted as Supreme Organist; and President Kathryn T. Griffin, as Supreme Trustee. The honorary guest at this affair was the winner of the Marathon race, "Johnny" Kelley. He was presented with a silver loving cup by the retiring President, Mrs. Daniel Barry.

A meeting of the Massachusetts State Association of Emblem Clubs will be held this Friday afternoon at the Westminster Hotel, Boston. The business session starts promptly at 2 p. m. Plans for the State Convention, scheduled for May 26, 27 and 28, will be under discussion.

Mr. and Mrs. Charles C. Rogers, Miss Alcyon Rogers and Miss Mildred Rogers of Hillside avenue, who are enjoying a tour of the South, were reported last week-end at Luray, Va., where they visited the famed caverns that are a mecca for tourists in that vicinity.

NOTICE

After Monday night there will be a charge of 35 cents on all unpaid poll taxes, and after Tuesday night, a charge of 20 cents on all water bills unpaid. The personal bills for 1935 will be in the mails in a few days. The Real Estate bills June 14. The Real and Personal bills will be dated Jan. 1, the same as the poll taxes. The Collector's office is open from 7 to 8 p. m. Monday night.

PRESIDENT OF STATE TAXPAYERS' ASSOCIATION VISITED WINCHESTER

Mr. Reginald Bird, president of the Massachusetts Taxpayers' Association addressed a small gathering of taxpayers in Winchester Tuesday evening in the Public Library, telling them of the work being done by this association, particularly in connection with State appropriations and outlining the scope of associations now functioning in many of the State's towns.

Mr. Bird emhasized the necessity of co-operation between such associations and town officials and Finance Committees, stating that in such cooperation is found the ideal way for taxpayers' associations to function, rather than in hostile opposition to those entrusted with the administration of town affairs.

Mr. Bird's remarks proved enlightening and while no active steps were taken toward this end, it is hoped that his visit and Tuesday evening's meeting may result in the formation of a Winchester Tax Payers' Association. Mr. James Nowell presided and introduced the speaker.

WINCHESTER POSTERS WON

Several Winchester Junior High School pupils were among those winning prizes in the recent exhibition of posters at the Boston Public Library. Norma Leo, Lucy Garbino, Margaret Greene, Bernice Faber, Dominic Bizzotta and Daniel Barnham were awarded blue ribbons and red ribbons went to Amelia Maffeo, Madeline Collins, Martha Ericksen and Catherine Saracco, Margaret Hall, Constance Bond, Jane Wilson, Douglas Barret, Mary Ciriznano, Dominic Miliyan, John Gaffney, Jean Drake, Gladys Fifield and Josephine Abruzzese won honorable mention.

GUILD OF THE INFANT SAVIOUR

Regular Meeting

An unusually large meeting was held at Lyceum Hall on Tuesday afternoon. In the absence of the president, the meeting was conducted by the vice-president, Mrs. Ralph Sexton.

The hostesses for the tea were Mrs. M. J. Meagher, chairman, assisted by Mrs. George R. Blake, Mrs. John Murphy, Mrs. Louis M. Smith and Mrs. W. T. Mulcahy.

Day of Recollection

Tuesday, May 7, will be the Day of Recollection for the Guild at the Cenacle in Brighton. This day is especially lovely and beneficial and it is urged that as many members as can should attend.

Lecture

The fourth lecture sponsored by the Guild will be held at the home of Mrs. Thomas Riley, 51 Eaton street, Woburn, at 2:30 p. m. Friday. Mrs. Claire Dawes will be the speaker and her subject will be, "Mexico." A very fine musical program with Selina LaRoche as soloist, has been arranged.

The pourers for the tea will be Mrs. William Henchey and Mrs. Robert Cavenaugh, assisted by Mrs. T. J. McDonough and Mrs. Philip O'Rourke. The ushers will be Mrs. James Haley and Mrs. M. J. Meagher.

Sunday, May 4, will be the annual Communion breakfast. Mrs. Ralph Sexton has charge of the arrangements, assisted by Mrs. Herbert Dawes, Mrs. O. J. Logue and Mrs. W. T. Mulcahy.

Transportation

Anyone desiring transportation, either to the lecture or to the Cenacle in Brighton, please get in touch with Mrs. James Haley, Win. 1175.

GERTRUDE EHRHART

Popular Boston Concert Soprano

SINGING WITH THE

Winchester Choral Society

J. ALBERT WILSON, Director

Closing Concert - Sixth Season

Town Hall. Tuesday. April 30, 8 P.M.

Choral Music by Bach, Brahms, Sir Arthur Sullivan, Tchaikowsky, Rubenstein and Other Eminent Composers

MALE CHOIR OF FORTY VOICES

Tickets $1.25, $1.00 and 75c at the Star Office, Win. 0029

(All Seats Reserved)

The Winchester Star

THEODORE P. WILSON, Editor and Publisher: WINCHESTER, MASS.

SINGLE COPIES, SEVEN CENTS
Left at Your Residence for One Year
The Winchester Star, $2.50 in Advance

News Items, Lodge Meetings, Society Events, Personals, etc., sent to this office will be welcomed by the Editor

Entered at the postoffice at Winchester, Massachusetts, as second-class matter.

TELEPHONE NUMBER 0029

Since the vote on movies the Star has been deluged with letters. One and all are in protest of this or that feature of the pictures. As the Town has at last succeeded in securing a favorable vote for the pictures, and as any further protest against them must be made next year, the Star feels that the incident, good or bad, is closed for the present and letters of protest will not be published. Possibly these writers failed to vote. Surely they appear in sufficient quantity to swing the result if their fevor was as high then as now! Next year, if these correspondents still feel so indignant over the situation, the Star will be pleased to air their views and protests. That successive boards of Selectmen failed to grant a movie license during the past fifteen years with repeated negative votes, may raise a source of hope that the present board will not rush to grant a license after the one and only affirmative vote. Meanwhile, if correspondents care to confine themselves to voicing their opinion on the various sites which have been proposed, the Star has no objection to publishing them, provided their communications are non-commercial.

A MOVIE BILL

To the Editor of the Star:

The Pettingill bill (H. R. 6472) is now pending in the House of Representatives.

The situation which prompted the introduction of this bill is as follows:

Compulsory block-booking is the trade practice whereby exhibitors are forced to lease from the distributing agents (the distributing center for most of New England is Boston) a large block of pictures produced by one company with no opportunity to buy a few selected films from that producer. This results in an exhibitor being forced to fill his screen up with many pictures he does not want to show as he has a limited capacity on his screen—52, 101, 156, 208, etc. depending on the number of features he exhibits each week of the year. Compulsory block-booking means that he will have no room for many good pictures which his patrons would like to see. In their place he often has to show pictures which are "indecent, immoral and unfit for public entertainment."

One Massachusetts independent exhibitor writes: "Changing programs twice a week, with double features, I require 208 pictures yearly. Paramount will release about 60 pictures, MGM about 50, Fox 50, RKO 50, Columbia 40, Warner Bros. and First National 60, Monogram 30, United Artists 30, Universal 40, altogether about 350 besides many independently produced pictures. As I need only 208 pictures it is necessary to pass up the product of three or four companies. If they happen to have some outstanding pictures and I do not show them in my theatre, my business suffers. Last year I had not bought RKO pictures. This company released "Little Women," a picture so outstanding that I felt I must have it. I had to buy 20 pictures I did not need in order to get "Little Women."

Blind-selling is the trade practice whereby pictures are leased without adequate descriptions of their content, sometimes only by title or by number. It is obvious that no power of selection can exist so long as exhibitors have to lease blindly.

Some exhibitors who are affiliated or controlled by the "Big 8" are granted special privileges and are therefore not subject to the same restrictions as an independent. Nevertheless the community in which such a theatre is operated must suffer, for it is part of a larger system and its local interests must sometimes be sacrificed for the benefit of outside communities. Policy in such cases is determined by some distant office in New York or elsewhere.

The effect of freeing the independent exhibitor in his choice of pictures will be to raise the standard of pictures which he can show. This will result in a higher standard to be met in competition by the chain theatre which is affiliated with a big producer. Thus abolition of compulsory block-booking and blind selling as sought by the Pettengill Bill will have an effect even on a chain theatre which may not now be fettered by compulsory block-booking.

Letters to our Representative, Honorable Edith Nourse Rogers, House Office Building, Washington, D. C., should aid in the passage of this bill.

Very truly yours,
Louise Vandivert Bernnard

MEN'S REPUBLICAN CLUB MEETING

The first annual meeting of the Winchester Men's Republican Club will be held in the high school auditorium Tuesday evening, May 7, commencing at 7:45 o'clock.

The speaker is to be Christian A. Herter, member of the House of Representatives, who brings a message all will want to hear. Members are urged to attend and to bring their friends.

EN KA STREET FAIR TWO WEEKS FROM TOMORROW, MAY 11

As May 11 draws near with increasing interest to all of Winchester—the En Ka Street Fair Committees are hard at work and today have their weekly all day meeting with the managers at the home of Mrs. Arthur Driscoll of Lantern lane.

Mrs. Driscoll and her sister, Mrs. Loring P. Gleason are arranging the garden and flower shop; Mrs. Edward Casey and Mrs. Clifford Mason will attend "shop" with them. For several weeks they have been assembling attractive garden baskets, tools and useful accessories, of which many have been hand decorated. Garden flowers, plants, herb boxes and cut flowers may be had here, just in time for Mothers' Day. This booth will be the first "shop" on the "street" as you enter from Mt. Vernon street.

The Mill Pond Island, so attractive in itself, and inviting with its cedar bough bridge will be more enticing, dressed in colorful Japanese lanterns and cherry blossoms. Here afternoon tea will be served from 2 to 5 o'clock. Tea hostesses are Mrs. William H. Smith, Mrs. Fred Abbot, Mrs. Gardner Pond, Mrs. Leon Hughes and Mrs. Gordan Smith. Assisting with the serving are six High School girls wearing Japanese costumes — Miss Geraldine Moulton, Miss Norris Chal, Miss Marjorie Smith, Miss Janet Burns and Miss Helen Ghirardini. Through the interest of Mrs. Charles Watkins of Ridgefield road, two small native Japanese girls will complete this picture.

A booth which will delight the young shoppers will be the Alice in Wonderland Candy Shop with "Alice" in attendance and the shop front a story book picture, that to describe would spoil all the fun. Br'er Rabbit, the King and Queen will be readily recognized and if all is topsy turvey just remember it is only a looking glass candy shop after all!

The Fair will open at 11 a. m. and those wishing luncheon will find all to their liking at the Sandwich Bar which opens at noon. Mrs. Alvin Litchfield and Mrs. Carl Bolter with Mrs. Charles Hart and Mrs. Donald Boothby helping will make sandwiches to order and have cold drinks or hot coffee ready. So make your luncheon date for Saturday, May 11, and the Sandwich Bar, En Ka Street Fair! Ice cream, to top off with will be found at the "Simco" ice cream motor car, which is managed by Miss Martha Ginn and Miss Margaret Comins of Concord; and not forgetting the popularity and demand for hot dogs the "cart" will be found on the "street" and the "owners" are Mr. Elisha George Pierce, Mr. Alvin Litchfield and Mr. Carl Polter.

Mrs. Marie Chaffee of Watertown, one of En Ka's earliest members is to establish herself as a palmist. Mrs. Chaffee has a reputation for her close readings and many have made an appointment as early as this. Mrs. Samuel Taylor of Bacon street will be the Gypsy partner and gladly usher you in to hear your future if you but cross her hand with silver.

There will be a Knit Shop on the "street," managed by Mrs. R. W. MacArthur, assisted by Miss Flora Locke and Miss Barbara Watters. They will have many attractive wools and costume designs on display. Mrs. Charles Wooley will "keep shop" for them.

And for the little girls who will "come to the Fair," great joy will be found in the doll house, big, little, fair, dark, surely the one each will want. For the past month dozens of dolls have been distributed among friends and are being dressed with hand-sewn clothes. Mrs. Clinton Mason, in charge of the doll house and her assistants, Mrs. Herbert Wadsworth, Mrs. Charles Clarke, Mrs. Donald Gardner, Mrs. Kenneth Moffatt and Mrs. John Wilson, will gladly let you make your choice.

So much to see and do—so much to tell about that the En Ka Street Fair promises to be one of the outstanding civic entertainments we have had in some time. Weather permitting the fair will open at 11 in the morning and though the "shops" will close at 11 in the evening the street dancing will continue until midnight.

In case of a disappointment on account of rain it is planned to postpone the afternoon program one week but in the Town Hall, the bean supper, beano games and dancing will be held as planned on May 11.

PROFESSOR DAVIS DELIGHTS GARDEN LOVERS

The second of three lectures on "The Outdoor Living Room" by Professor Arnold M. Davis, Wednesday evening at the Library, proved to be particularly interesting and helpful. Taking up in detail the question of construction and soil preparation, Mr. Davis explained the importance of the right kind of tools, proper spading and raking and the application of fertilizers. He dwelt particularly on the need of sufficient food for growing things if they are to maintain health and develop properly.

The use of compost, the difference between organic and inorganic materials, and when, how and how much to use of the different kinds was carefully explained.

The slides used in demonstrating the various types of gardens were especially beautiful and instructive.

Mrs I. Bratt, Fortnightly Conservation Chairman, spoke briefly and forcibly on the importance of destroying the tent caterpillar nests immediately before they develop into unsightly, destructive masses—a reflection upon both individuals and communities that harbor them.

Several announcements were made by the president of the club, Mrs. Woodside. Replying to the question of who is eligible to membership in the club she said that any reputable Winchester resident who is interested in gardening and the general purposes of the club is more than welcome. All who join at this time will have 13 months for their year's dues —50 cents. The larger the membership the more funds there will be for more and better programs.

Mrs. Goodwin, Win. 0371, Membership Chairman.

Reference was made to the lecture, "In an Hawaiian Garden" by Alice Cooper Bailey, at the Unitarian Church, May 28. Mrs. Dwight B. Hill, chairman for the event, reports a long list of patrons and patronesses and many tickets sold.

Announcement was made of group meetings on Friday afternoons at 2:30 p. m., with local experienced leaders. The first will be on May 3, when Mr. John Wills will discuss his particular hobby, "Roses." The third lecture by Professor Davis will occur on May 15.

ROTARY CLUB NOTES

Eight members were absent from the meeting of April 25. A shower of "make-ups" is in order.

This is the last call for attendance at Charter Night of the newly organized Rotary Club of Cranston, R. I., Wednesday, May 1, at 6:30 p. m. At Rhodes Banquet Hall on the Pawtuxet, Cranston, R. I. Tickets $1.50. Dress optional. The Cranston Club will bring the number of Rotary clubs in the 31st District up to 70, a net gain of two during the year.

Past District Governor Ernest Dunbar has been chosen as the first president of the Massachusetts Branch of the International Crippled Children's Society. We congratulate Ernest on his new honor and the Society on its acquisition of a tried and true executive.

Also our good friend Waldo Thompson of the Rotary Club of Woburn has been honored in receiving from his fellow club members a solid gold badge. Waldo has never sought nor received executive honors in Rotary and is the only such Rotarian in this country who has been presented with a gold badge, which speaks volumes for his popularity and useful serice as a Rotarian. In addition he is one of the oldest active Rotarians, being 81 years of age, and is further distinguished by holding an attendance record very close to the 100 per cent mark. His preferment is therefore well earned.

The annual dinner of the Winchester Chamber of Commerce took place Thursday evening, April 25. As has been the custom for several years the Lions Club and the Rotary Club of Winchester joined with the Chamber of Commerce at that time to make the affair a grand symposium of the service clubs of this town. President George H. Lochman of the Chamber of Commerce presided and Fred Scholl a member of both the Chamber and the Lions Club served a delicious dinner, enjoyed by 108 club members and guests. Entertainment was provided by Mrs. Helena Sibley, violinst and Mrs. Clara Reynolds, reader both of this town, and both artists of exceptional ability. President Leslie Scott of the Lions Club, President Harry Winn of the Rotary Club, William N. Beggs representing the Board of Selectmen and William E. Ramsdell, Representative in the General Court, were called on for brief responses. State Senator Charles T. Daly of Medford favored with a highly interesting address descriptive of proposed developments in the Mystic Valley region with special reference to plans for an outlet for the Woburn Parkway through this town.

Charles C. Dasey past president of the Rotary Club of Boston and passenger agent for the Cunard-White Star Steamship Lines, delivered one of those sterling speeches for which he is justly famous. Outlining the origin and development of each of the organizations represented at this meeting, he explained how each had come to be actuated by the desire to serve not only its own interests and the interests of its members but the requirements of the community, the nation and humanity at large. Mr. Dasey closed his address with a stimulating appeal to true patriotism.

The present gathering has proved once again the value of this united action of the municipal service clubs in promoting the acquaintance and consequent desire to serve their community, of the several members of these clubs. For these meetings we bespeak continued and increasing success.

Attendance percentage of the Rotary Club of Winchester, April 18—86.67 per cent.

REAL ESTATE NEWS

Mrs. Helen I. Fessenden announces that papers have recently passed on the following properties: The new house located at 22 Everell road, Winchester, whereby A. J. Archibald was the seller and Walter E. Brown of Winchester was the buyer. The house is an over-hung Colonial, containing six rooms one bath, and having a garage. Mrs. Fessenden has also sold for the Symmes Park Development Trust to Sidney A. Morash of Arlington a 10,000 foot lot on Allen road, Winchester. Sold for Lorena S. Lacker a lot of land comprising 24,000 square feet located on Lorena road Winchester, to Maurice T. Freeman of Winchester.

The following two business leases were also negotiated through the office of H. I. Fessenden: Rented for the Arthur T. Nelson Investment Corporation of Boston the store properties located at 6 Common street, Winchester, to the General Electric Equipment Company of Boston, also the store property located at 7 Common street, Winchester, to the Wedgemere Upholstering Company.

PRAISE FOR WINCHESTER POLICE

To the Editor of the Star:

May we through the Star express our thanks to the Winchester Police Department for the excellent care its members gave our property during our extended absence from home.

We spent the winter in Miami and arrived in Winchester last Friday evening to find everything at our home just as we left it. As a matter of fact the patrol was at our house the evening we arrived in town, and neighbors have assured us that our property was carefully watched in our absence.

It is worth a lot to property owners absent from town to know that the police are constantly on the lookout for trouble and we wish publicly to express our appreciation of their efforts in our behalf.

Mr. and Mrs. Edward Fleming.
216 Pond street

Winchester National Bank

WINCHESTER, MASS.

Statement of Condition March 4, 1935

RESOURCES

Cash on hand and due from banks		$149,395.76
United States Government Securities		340,119.87
Municipal Bonds		2,193.75
Commercial Paper		34,500.00
Redemption Fund with the U. S. Treasurer		6,250.00
		$532,759.38
Other Securities		300,205.18
Loans on Securities		182,341.26
Loans on Real Estate		194,004.36
Other Loans and Discounts		13,057.73
Real Estate Owned		10,859.77
Vault, Furniture and Fixtures	$32,868.94	
Less Depreciation	17,946.64	14,922.30
Accrued Interest Receivable and Prepaid Expense		2,454.47
Other Assets		462.43
		$1,251,066.88

LIABILITIES

DEPOSITS	$959,695.20
Capital	125,000.00
Surplus and Undivided Profits	38,267.41
Reserves	3,104.27
National Bank Note Circulation Account	125,000.00
	$1,251,066.88

Officers

William A. Kneeland, President — Wallace F. Flanders, Vice-President
Norman E. Beattie, Vice-President — Leslie J. Scott, Cashier

WHE'RE YOU GOING?

RUTH ASELTINE WON VACATION TENNIS SINGLES

Ruth Aseltine, one of Winchester's best young tennis players and one with considerable tournament experience, defeated Ruth Cutter, a member of the high school team for the past two seasons, in the championship round of girls' singles in the annual vacation tennis tournament for high school pupils on the Palmer street courts.

While the entry lists for the tourney were perhaps not so large as in preceding seasons there were plenty of competitors, and with several of the stars of former years out of play, there was some interesting competition.

Following are the scores:

First Round

Philippa Kelley beat Shirley Smith, 6–2, 6–1.
Jeanne Phelps beat Barbara Kelley, 6–5, 6–2.
Harriet Pilkington beat Barbara Ekern (default).
Janet Spencer beat Kay Snow, 6–2, 6–4.
Ruth Cutter beat Mary Alice Mason, 6–2, 6–3.
Suzanne Reed beat Elizabeth Sawyer, 6–1, 6–0.
Dorothy Bruno beat Dorothy Glidden, 6–1, 6–3.

Second Round

Ruth Aseltine beat Dorothy Fitts, 3–6, 6–1, 6–3.
Frances Glidden beat Martha Kimball, 6–5, 3–6, 7–5.
Philippa Kelley beat Jeanne Phelps, 6–1, 6–3.
Janet Spencer beat Harriet Pilkington, (default).
Ruth Cutter beat Suzanne Reed, 6–3, 6–3.
Dorothy Bruno beat Gretchen Cleaves (default).
Margaret Plumer beat Ruth Bernnard (default).
Priscilla Jones beat Helen Reeves, 6–0, 6–2.

Third Round

Ruth Aseltine beat Frances Glidden, 6–1, 6–0.
Philippa Kelley beat Janet Spencer, 5–6, 6–3, 6–4.
Ruth Cutter beat Dorothy Bruno, 6–1, 6–4.
Priscilla Jones beat Margaret Plumer (default).

Semi-Finals

Ruth Aseltine beat Philippa Kelley, 6–2, 6–0.
Ruth Cutter beat Priscilla Jones, 6–4, 6–1.

Championship Round

Ruth Aseltine beat Ruth Cutter, 6–3, 6–2.

Boys' Tourney Reaches Semi-Final Round

Walter Josephson, Russell Ellis, John Scully and Dean Carleton survived the quarter final round of play on the boys' side of the tournament and are meeting in the semi-finals, Josephson taking on Ellis and Scully meeting Carleton.

Following is the summary of the matches thus far:

First Round

Walter Josephson beat Harry McGrath, default.
Richard Sexton beat Peter Sibley, 6–3, 6–1.
Robert Linnell beat Donald Tead, 6–2, 6–5.
David Howard beat Herbert Wood, 6–1, 4–6, 6–2.
Russell Ellis beat "Tom" Worthen, 6–1, 6–1.
William Fitzgerald beat Kenneth Leghorn, default.
Charles Armstrong beat Frank Porter, 6–2, 6–4.
Raymond Bancroft beat Harold Fuller, 6–3, 6–3.
John Scully beat Robert Woodford, default.
Forbes Kelley beat Edward Stone, 6–2, 6–2.
John Sexton beat Peter Scully, 6–3, 6–5.
Edward Sherburn beat Richard Leghorn, default.
Dean Carleton beat John Doherty, 6–0, 6–0.
Bicknell Lockhart beat George Manning, 6–1, 6–2.
Harrison Lyman beat Clifford Cunningham, default.
David Chamberlain beat Allan Bucknd, 6–1, 6–1.

Second Round

Josephson beat R. Sexton, 6–3, 6–1.
Linnell beat Howard, 6–3, 6–4.
Ellis beat Fitzgerald, 6–2, 6–0.
Bancroft beat Armstrong, 6–2, 6–3.
J. Scully beat Kelley, 6–1, 6–3.
J. Sexton beat Sherburn, 6–0, 6–0.
Carleton beat Lockhart, 6–0, 6–1.
Lyman beat Chamberlain, 6–2, 4–6, 6–3

Quarter-Finals

Josephson beat Linnell, 6–2, 6–2.
Ellis beat Bancroft, 6–2, 6–5.
J. Scully beat J. Sexton, 6–3, 6–1.
Carleton beat Lyman, 6–5, 6–0.

Mixed Doubles

Semi-Final Round

Ruth Cutter and Russell Ellis beat Suzanne Reed and Harrison Lyman, 4–6, 6–2, 6–0.
Ruth Aseltine and John Scully beat Janet Spencer and David Chamberlain, 6–2, 6–1.

Final Round

Ruth Aseltine and John Scully beat Ruth Cutter and Russell Ellis, 6–4, 6–2.

BRIDGE PLAYERS

Here is a Real Thrill — It Works Like Magic

See the new card dealer. It's the life of the party. No sticky cards, no mis-deals and no confusion and it deals in five seconds. The machine will pay its cost in saving of cards. One deck will serve for a long time. Get one today and mail to your bridge-playing friends.

Mailed Anywhere $2.50

ON SALE AT

THE WINCHESTER STAR OFFICE

FINANCE COMMITTEE'S TAX ESTIMATE

In reply to a question asked him by the Star reporter, Frank T. Olmstead, secretary of the Finance Committee during the past year explained the difference in the actual tax rate and the estimated rate of the Finance Committee by the difference in three totals which at the time of the town meeting could only be estimated.

The estimated overlay furnished the Finance Committee by the Assessors was $15,000. The actual figure set aside by the Assessors was $12,413.77, making a difference in the tax rate of eight cents.

The amount of the State and County Taxes was estimated for the Finance Committee as $125,000 and eventually turned out to be $113,170.75, making a difference of 37 cents. Finally the estimated decrease in valuation was more than it actually turned out to be, the figures given the Finance Committee being $31,121,750. Insead of $31,670,725, the actual figures. The difference in this case amounted to 22 cents, and the three items totaled the 67 cents difference between the actual tax rate and the rate estimated by the Finance Committee at the time of the town meeting.

Mrs. Josephine Marchese of 72 Swanton street has been confined to her bed for more than a week with the Grippe.

"JERRY'S" NEW BEAUTY SALON

Gerald Seminatore, known to patrons of his Elite Beauty and Barber Shoppe and to the town generally as "Jerry," has opened the "Cameo Beauty Salon," specializing exclusively in women's beauty culture and located at 12 Forest street in Medford in the Arcade. Two expert operators, formerly with the smartest Boston salons, are in attendance and the manager is Miss Mildred S. "Babs" Johnson of this town who will be pleased to greet her many Winchester friends at her new location.

SELECTMEN'S NOTES

The new steward at the Winchester Boat Club, Mr. Richard LaCroix, has been appointed special police at the request of Commodore Marshall Symmes.

A public hearing will be held on May 6 at 7:45 in the Selectmen's room on the petition of William H. Murray to occupy a 2-car private garage at 25 Elm street.

Applications for motion picture licenses have been received from Albert J. Locatelli, 225 Prospect street, Belmont and Ernest D. Chase, 3 Lakeview terrace, Winchester. Mr. Chase's petition was denied on the ground that it would be a violation of Section 2 of the Zoning By-Laws to allow a busness enterprise in a single residence district. Mr. Locatelli's application has been held for further consideration.

The following licenses have been granted:

Billiard and Pool Tables Amoroso Capone, 52 Harvard street.
Hackney Carriage Charles S. Adams, 11 Mystic avenue.
Intelligence Office Mrs. Ethel J. Mountain, 39 Thompson street.
Junk John J. Murphy, 547 Washington street; Morris Tigar, 213 Second street, Chelsea.
Lord's Day Girolamo Ferro, 55 Irving street; Horace Ford and Benjamin W. Hills, 19 Thompson street; Alphonso M. McElhiney, Clark and Main streets, Harry Muserian, 880 Main street; Hrayr N. Vazken N. and Leon Baghdoyan, 391 Cambridge street.
Old Gold and Silver Ernest H. Butterworth, 5 Common street; John Thompson, 557 Main street.
Second-Hand Articles Kelley & Hawes Co., 23 Railroad avenue.
Second-Hand Clothing Abe S. Aronson, 530 Summit avenue, Brighton.

Messrs. Farnsworth, Fitzgerald and Wilkins of the Board of Selectmen and Town Engineer Parker Holbrook represented the Town of Winchester in the perambulation of the Winchester-Lexington town lines last Wednesday.

Buy More Shares!

Our new series starts this month. Why not add a few shares to those you already have? Should you be obliged to stop paying any time, all you have deposited is yours, with interest.

If you have a friend whom you would like to help start an account . . . do it now!

Winchester Co-operative Bank

19 CHURCH STREET TELEPHONE 1078

DIRECTORS

Sidney C. Blanchard, John Challis, Joseph T. Clark, Ernest R. Eustis, Vincent Farnsworth, James J. Fitzgerald, Charles A. Gleason, Alfred H. Hildreth, Raymond Merrill, Curtis W. Nash, Sewall E. Newman, Frank E. Randall, Herbert E. Stone, Samuel S. Symmes

LOST AND FOUND

LOST Dark blue cloth coat belt with silver colored buckle; also one dark brown pigskin glove, name inside. Return to Star Office.

FOUND String of gold beads in Winchester Center. Owner may have same by proving property and paying for this adv. Daniel Kelley, 1 Dix street.

FOR SALE

FIREPLACE WOOD
Maple and oak 4 ft. length $11, sawed $16; New Hampshire birch 4 ft. length $16; sawed $18; Pine slabs 4 ft. length $11, sawed $13; kindling wood 6 bu. $1; 20 bu. $3; 35 bu. $5. May be seen at our yard, 50 High street, Woburn. Frizzell Brothers. Tel. Wob. 0570. o5-tf

FIREPLACE WOOD AND FUEL OIL—All mountain growth wood, rock maple, beech and Canadian birch quality and service guaranteed. Metered oil. 24 hour service. Roger S. Beattie, tel. Woburn 0139. o26-tf

SIMMONS mattresses, beds springs at warehouse prices. Also a few slightly imperfect items at less than wholesale. E. G. Steele, Warehouse, Reading. mh15-tf

FOR SALE Frigidaire, family size, almost new, never used. Property sold. Will sacrifice less than half cost. See Janitor, 121 Summer street, Somerville. Tel. Prospect 0911. ap12-3t

TO LET

FOR RENT Unusually attractive 7 room homestead, an acre of lawns, shrubs, tennis court, best section West Medford, fireplaces, spacious piazzas, garage. Tel. Win. 2167. ap19-4t*

FOR RENT Pleasant front room with quiet family, central, good neighborhood. Tel. Win. 2328-R. *

TO LET One single room or two rooms, with small kitchenette, good neighborhood, central location Tel. Win. 0919-R. *

TO LET Six room apartment in quiet neighborhood, convenient to center. Tel. Win. 0378-R.

HELP WANTED

SALESMAN WANTED BY Sunny Orchards Products, Inc.
1057 BRUSH HILL ROAD MILTON, MASSACHUSETTS

We wish to acquire the services of a young man with good background and education to represent us in a line of food products throughout Cambridge, Arlington and Winchester.

TELEPHONE STEPHEN HOPKINS HYDE PARK 1636

WANTED Competent maid, one month. Tel. Win. 2319 Saturday a. m.

WANTED To accommodate by getting dinners or luncheons in private homes, would accommodate Sundays. Tel. Win. 2023-W. ap26-2t*

WANTED Woman for general housework, five in family, references, S. Tel. Win. 2084.

WANTED Competent maid for general housework, must be experienced with children; references required. Tel. Win. 2043-W.

MISCELLANEOUS

ROOFING SIDE SHINGLING
Let us help you improve your home. Our men do the work and you pay us direct. Cash or monthly payments. If you want to save money get our prices. Estimates free.
THOR ROOFING COMPANY
504-10 Riverside Ave., Medford Mystic 5420 ap5-6t

ACCOMMODATOR Capable, experienced woman desires position accommodating at dinners, luncheons or work by the day, excellent cook. Tel. Mystic 1176-W. *

WANTED Lawn and garden work and general jobbing by an experienced man, reasonable prices. Tel. Win. 2027 or call at 49 Irving street. Tony Juliano. *

1896 1934
THE J. A. LARAWAY CO.
Plumbing and Heating
Real Estate for Sale and to Let
TEL. OFFICE 1126—RES. 0948
Emergency Call Win. 1143-W
my1-tf

Phone 1766 Est. 1891
R. E. BELIVEAU
UPHOLSTERING, FURNITURE REPAIRING and REFINISHING
Cushions and Mattresses Made and Renovated
25 THOMPSON ST. WINCHESTER
au10-tf

Dr. George A. Barron
OPTOMETRIST
Eyes Examined. Glasses Made and Repaired.
59 TEMPLE PLACE, BOSTON
26 WINTHROP STREET, WINCHESTER
LIBERTY 6676 WIN. 0054
Evenings by Appointment au17-tf

"He Profits Most Who Serves Best"
H. J. ERSKINE & SON
Local and Long Distance Transportation of Household Appointments. Packing and Storage.
Fifty Years in Winchester
4 LINDEN ST. PHONE WIN. 0568
ap13-tf

A. E. BERGSTROM
Upholstering and Furniture Repairing
Mattress, Shade Work and Antiques
Awnings Recovered
15 THOMPSON ST. (rear) WINCHESTER
TEL. WIN. 2141
n3-tf

PLANT NOW
You will find a fine assortment of Evergreens, Flowering Shrubs and Shade Trees at the
Melrose Nurseries
Formerly A. M. Tuttle & Co.
Lynn Fells Parkway, Melrose
H. P. SHAW MEL. 0042
ap5-4t

THOMAS QUIGLEY, JR.
CONTRACTOR
CEMENT AND STONE MASON
MOTOR TRANSPORTATION
Power Shovel, Air Compressor, Road Roller, Drilling, Concrete Mixer, Blasting, Tractor, Rock Excavating
Granolithic Walks and Driveways
Loam, Sand, Gravel and Lawn Dressing

COMMONWEALTH OF MASSACHUSETTS
MIDDLESEX, SS. PROBATE COURT

To all persons interested in the estate of Ida Anderson late of Winchester in said County, deceased.

A petition has been presented to said Court for probate of a certain instrument purporting to be the last will of said deceased by Kenneth P Pond of Winchester in said County, praying that he be appointed executor thereof, without giving a surety on his bond.

If you desire to object thereto you or your attorney should file a written appearance in said Court at Cambridge before ten o'clock in the forenoon on the thiry-first day of May 1935, the return day of this citation.

Witness, JOHN C. LEGGAT, Esquire, First Judge of said Court, this twenty-third day of April in the year one thousand nine hundred and thirty-five.

LORING P. JORDAN, Register
ap26-3t

MARRIAGE INTENTIONS

Marriage intentions have been filed with the Town Clerk as folows:

Angelo William Ghirardini of 12 Foxcroft road and Margaret Florence Rowe of 17 Vineyard road, Newton.

Charles Henry Ungerman, Jr. of 6 Fordall road, Bronxvile, N. Y. and Florence Winship of 49 Oxford street.

FISHERMAN'S SUNDAY MAY 5

The annual Fisherman's Sunday service is to be held at the First Congregational Church this year on May 5 at 10:30 o'clock. Dr. Howard J. Chidley will preach, the text of his sermon being, "Fishing Fever." As usual, all anglers of Winchester are invited to attend. This annual event was instituted by the late Charles A. Lane, and this year the service is being conducted under the auspices of Messrs. Vincent Farnsworth, Harris S. Richardson and Charles A. Gleason. The committee state that no contributions for flowers will be requested.

SUNDAY SERVICES

UNITARIAN CHURCH

Rev. George Hale Reed, Minister. 8 Ridgefield road. Tel. Win. 0424.

Sunday, April 28—Public service of worship at 10:45. Mr. Reed will preach. Subject, "The Hands that Hold the Future," a sermon suggested by the 15th anniversary of his first preaching in Winchester.

The Junior Department of the Sunday School will meet at 9:30; the Kindergarten and Primary Departments at 10:45. The Metcalf Union will meet in the Meyer Chapel at 12.

Friday, April 26—Meeting of the Men's Club in the Winsor Room at 8 p. m. This will be the annual meeting. Officers will be elected. Professor Morris of M. I. T. will speak on, "Time and Our Ways of Thinking." Refreshments will be served. Members may bring guests.

CHURCH OF THE EPIPHANY

Rev. Dwight W. Hadley, Rector. Rectory, 3 Glengarry. Tel. Win. 1264. Parish House tel. Win. 1922.

Sunday, April 28.
8 A. M. Holy Communion
9:30 A. M. Church School.
11 A. M. Morning Prayer and Sermon. Preacher, the Rev H. Robert Smith, Rector of St. Paul's Church, Malden
11 A. M. Kindergarten and Primary Departments.
Tuesday, April 30.
9:30 A. M. Holy Communion.
10 A. M. to 4 P. M. Sewing meeting.
12:30 P. M. Luncheon.

FIRST CHURCH OF CHRIST, SCIENTIST, WINCHESTER

Sunday services and Sunday School 10:45 A. M.

Evening service first Sunday each month, 7:15 P. M

Wednesday testimonial meeting, 7:45 P. M.

Reading room in Church Building. Open daily from 12 M. to 5 P. M. except Sundays and holidays.

"Probation After Death" is the subject of the Lesson-Sermon which will be read in all Churches of Christ, Scientist, on Sunday, April 28.

The Golden Text is: "God will redeem my soul from the power of the grave: for he shall receive me" (Psalms 49:15).

Among the citations which comprise the Lesson-Sermon is the following from the Bible: "Fear none of those things which thou shalt suffer: behold, the devil shall cast some of you into prison, that ye may be tried; and ye shall have tribulation ten days; be thou faithful unto death, and I will give thee a crown of life. . . . He that overcometh shall not be hurt of the second death" (Revelation 2:10, 11).

The Lesson-Sermon also includes the following passage from the Christian Science textbook, "Science and Health with Key to the Scriptures" by Mary Baker Eddy: "If the change called death destroyed the belief in sin, sickness, and death, happiness would be won at the moment of dissolution, and be forever permanent; but this is not so. Perfection is gained only by perfection. . . . The sin and error which possess us at the instant of death do not cease at that moment, but endure until the death of these errors. To be wholly spiritual, man must be sinless, and he becomes thus only when he reaches perfection" (p. 290).

SECOND CONGREGATIONAL CHURCH

John E. Whitley, Minister. 419 Washington street. Tel. Win. 0865-M.

9:30 A. M. Sunday School, under direction of Mrs. Alberta Baker and in Primary Department, Miss Margaret Copland.

10:15 A. M. Morning worship and sermon by the Pastor.

6 P. M. Young People's meeting.

This evening, Friday, April 26 in assembly hall, two plays will be staged by the Ladies' Bethany Society. Mrs. Fred A. Saunders, president.

Wednesday, May 1, 7:45 P. M. Church night. Preparatory service to Communion. All resident members urged to be present.

Friday evening, May 3 The Young People of the church will give an entertainment Mr. Warren Fogg, leader of young people.

Sunday, May 5 is the May Communion for all members.

A Seth Parker concert is being planned.

CRAWFORD MEMORIAL METHODIST CHURCH

J. West Thompson, Minister. Residence, 30 Dix street Tel. 0539-M.

Lillian R. Whitman, soprano; David Downer, tenor; John McPherson, baritone. Mary Ranton Witham, director of senior and junior choirs. Mary H. French, organist.

Morning worship at 10:30 a. m. Sermon by the pastor. Subject, "The Church of Christ."

The Sunday School meets at 9:30 in all departments, including junior and above. Kindergarten and primary departments meet at 9:30 a. m.

The junior choir rehearsal is held at 9 o'clock sharp.

The Epworth League meeting at 6 o'clock will be of especial interest. Miss Marion Hatch will lead a worship service.

An important business meeting of both Leagues will be held at the close of the devotional meeting.

Wednesday A very attractive May breakfast will be served in the dining hall of the church from 7 to 9:30 o'clock.

Wednesday—The New England Conference will convene in St. Paul's Church, Lowell, with daily sessions until Monday.

Thursday, 7:15 P. M Choir rehearsal.

FIRST CONGREGATIONAL CHURCH

Rev. Howard J. Chidley, D.D., Minister Residence, Fernway. Tel. Win. 0071.

Miss Evelyn Scott, Director of Religious Education.

J. Albert Wilson, Organist and Choirmaster.

Sunday, 10:30 A. M Rev. James E. Shepard, D.D., President of the North Carolina College for Negroes, Durham, N. C., will give the address. Dr. Chidley will conduct the worship.

Sunday School meets as follows—Kindergarten and Primary Departments at 10:30; Junior Department, for grades 4, 5 and 6 at 9:20; Intermediate and Senior Departments at 12 o'clock in Ripley Chapel. A cordial welcome is extended to all new families in the parish.

Sunday afternoon at 3 o'clock in the Boston Garden, there will be a Bible Demonstration Rally. Prominent laymen will take part, a special chorus of 4000 voices will sing. All attending are asked to bring a Bible with them.

Daylight Saving Time begins Sunday. Please bear this in mind and set clocks ahead one hour, as all services will be held on daylight saving time.

The Young People's Society will hold a banquet at 6 o'clock in the social hall. This will be the last meeting of the season. There will be an election of officers and reports.

Spring meeting of the Woburn Association Congregational Churches Tuesday afternoon and evening at the Congregational Church in Lynnfield

"Bundle Tea" Wednesday afternoon from 3 to 5 o'clock at the home of Mrs. F. D. Williams, 15 Everett avenue.

Volley ball and badminton have been discontinued until the fall

Western Missionary Society thank-offering meeting Thursday from 10 to 1. Luncheon at 12:15 Members bringing guests please notify Mrs. Bennett, Win. 0522, or Mrs. Twombley, Win 0484-W Rev. Judson L. Cross will speak on Tougaloo College. Thank offering bags will be returned. There will also be a musical program.

We Use Most Sulphur

The United States is the world's largest consumer of sulphur, using it in making such things as paper, fertilizers, explosives, rubber, paints and chemicals.

WINCHESTER TRUST COMPANY
WINCHESTER, MASS.

CONDENSED STATEMENT
As of the Close of Business March 4, 1935

RESOURCES

Cash and due from Banks	$260,138.26	
United States Bonds and Notes	197,446.61	
Purchased Paper	100,000.00	$557,584.90
Other Stocks and Bonds		513,183.99
Loans on Real Estate		643,845.55
Real Estate by Foreclosure		13,600.00
Other Loans		113,523.39
Banking House and Equipment		52,658.03
Accrued Interest Receivable and Expense Prepaid		16,876.77
Other Assets		3,178.00
		$2,214,150.63

LIABILITIES

Capital	$100,000.00	
Surplus and Guaranty Fund	152,500.00	
Undivided Profits and Reserves	64,767.82	$ 317,267.82
Commercial Deposits	$964,782.06	
Savings Deposits	962,100.75	1,926,882.81
		$2,214,150.63

Officers

WILLIAM L. PARSONS, President
FREELAND E. HOVEY, Vice President
CHARLES H. SYMMES, Vice President
G. DWIGHT CABOT, Treasurer
H. M. MONROE, Assistant Treasurer

FIRST BAPTIST CHURCH

Rev. R. Mitchell Rushton, Minister. 2 Ravenscroft road. Tel. Win. 2248-W.

Miss Eda Knowlton, Minister's assistant 41 Eaton street. Tel. Win. 0550.

Church telephone Win. 2069.

Sunday, 9:30 A. M. Church School. All departments meet at this hour.

10:45 A. M Public worship. Sermon by the minister: "Hidden Treasure." Music by the Men's Quartet and Chorus Choir.

10:45 A. M. A nursery is conducted in the kindergarten room, for children under seven years of age and the Junior Church, for boys and girls between the ages of 7 and 14 years is held in the social hall.

6 P. M. Young People's Cabinet meeting in the church office.

7 P. M The young people of the church will be the guests of Rev. and Mrs. Rushton at their home, 2 Ravenscroft road, where the monthly question box will be conducted by the minister.

Wednesday, 7:15 P. M. Mid-week service. Led by the minister. Subject, "How Jesus Dealt with a Man Who Doubted." The message of the evening will be a continuation of the series: "How Jesus Dealt With Individuals."

Thursday, 7:30 P. M. Senior Choir rehearsal.

Wednesday and Thursday New England District Women's meetings at the First Baptist Church, Commonwealth avenue and Clarendon street, Boston.

NEWSY PARAGRAPHS

Mr. Harry Russell of Pearl street, Stoneham, who died early Tuesday morning at the Baker Memorial Hospital after a brief illness with pneumonia, was the father of Miss Ruth Russell, a member of the clerical staff at the Winchester National Bank.

Tax Collector Nathaniel M. Nichols attended the meeting Wednesday in the Boston Twentieth Century Club of the Massachusetts Collectors and Treasurers' Association, of which he is secretary.

Workmen have been busy this week laying a new floor in the Selectmen's office, and the work of this department has been done in the General Committee room.

Joseph Olivadoti, John Gaudioso, Alex Titelah, Bruce Kindred, Charles McLatchey, William Laidlaw, Ehtelbert Griffin, John Lizotte, John F. Bourinot, Guy E. Cromwell and Harty C. Noonan are Winchester young men who have been accepted for service at the CCC camps.

Considerable excitement was occasioned in the center yesterday afternoon when a man, in an intoxicated condition, smashed the large show window at the laundry operated by Daniel Dong on Main street, near Converse place. After kicking and beating out the glass the man threw the pieces at the Chinaman who fled into the rear of the store. Traffic Officer James Noonan placed the man under arrest, and he was hooked on a drunkenness charge at Headquarters where several cuts about the hands were treated by Desk Officer John Hogan. The man appeared in court this morning.

Mr. and Mrs. Seth M. Cole have returned to their home at Cape Elizabeth, Me., after spending Easter week with Mrs. Cole's parents, Mr. and Mrs. William M. Richardson of Cambridge street.

Mrs. Alfred W. Drew and her son, Mr. Frederick Drew spent the Easter week-end at the Waldorf-Astoria in New York.

Miss Margaret Plumer of Wildwood street spent last week-end in Waterville, Me.

Mr. John P. Carr of Gardner place left on Saturday by plane for Los Angeles, Calif.

Mrs. James Gould and Mrs. Thomas W. Green of Wolfeboro, N. H., have been the guests of Mrs. Edward C. Grant of Wildwood street this past week.

Mr. and Mrs. Joseph W. Worthen and family of Wedgemere avenue spent last week-end in New York City.

NEWSY PARAGRAPHS

The William A. Seyers of Hancock street spent last week-end in Swanzey, N. H.

Mrs. Rex Crandall of Wildwood street is visiting her father and mother, Mr. and Mrs. Perry Long of Buffalo, N. Y.

Mr. John Plumer of Wildwood street enjoyed a motor trip to Brattleboro, Vt., over the holiday as the guest of Mr. Ross Teel of Arlington.

Mr. Richard Leghorn of Wedgemere avenue has been confined to his home with an attack of German Measles.

Mrs. Lafayette Chamberlain and daughter, Elizabeth of Wedgemere avenue spent last week in Washington, D. C.

Miss Mary Hickey of Ridgefield road and Wellesley College leaves tomorrow to spend the week-end in Harwichport.

Mrs. G. L. Sibley of 7 Cottage avenue attended a bridge party given by Aleppo Temple, for their ladies and guests at Shrine Hall, Mechanics Building, April 22.

Mr. and Mrs. Kenneth Moffatt of Church street last week were the guests of Mr. and Mrs. Lane Ash in Ardmore, Penn., Mr. and Mrs. Ash came up for the week-end with Mrs. Ash's parents, Mr. and Mrs. Frederick Hollins of Bacon street.

Mr. L. Peter Cornwall of Fenwick road spent the latter part of last week in New York City. He left Wednesday and returned home Friday evening.

RETURNED HOME FROM FLORIDA

Mrs. Howard H. P. Wright returned to Winchester Tuesday evening from a six weeks' vacation in Florida and South Carolina. Mrs. Wright had the misfortune to fracture her arm at the shoulder the day after her arrival in Florida and was for four weeks a patient in the Good Samaritan Hospital at West Palm Beach, Florida. After leaving the hospital she visited for a few days at St. Augustine and spent a week at the Fort Sumter Hotel in Charleston, S. C.

Miss Mary Alden Wright joined her mother at Charleston, after being for several days the guest in Philadelphia of Mrs. Charles E. Barnard the fomer Miss Rebecca Barrett of this town.

MRS. ANNIE THERESA MURPHY

Mrs. Annie Theresa Murphy, wife of Daniel Murphy and a widely known resident of Winchester, died early Wednesday afternoon at her home, 7 Yale street, after a brief illness. Mrs. Murphy had attended church on Sunday and had been in her usual health on Monday, her death coming as a severe shock to her family and friends.

Mrs. Murphy was 64 years old and a native of Ireland. As a young girl she came to this country and for more than 35 years made her home in Winchester. During her long residence she made a wide crcle of friends who will learn of her passing with deep regret.

Mrs. Murphy was actively identified with the work of St. Mary's Parish and was a member of its Married Ladies' Sodality. Besides her usband, who formerly was a member of the firm of the Eastern Felt Company, she leaves a daughter, Mrs. Frank J. O'Donnell of Needham, and a sister, living in Ireland.

The funeral will be held Saturday morning from the late residence at 9 o'clock with a solemn requiem high mass celebrated in St. Mary's Church at 10 o'clock. Interment will be in Calvary Cemetery.

FINANCE COMMITTEE DINED

The Finance Committee of 1934-35, with the outgoing members of 1934, were guests of their chairman, Selectman Raymond S. Wilkins at a dinner and forewell get-together in the Winchester Country Club Wednesday evening.

The affair was delightfully informal, no program being attempted. A social hour was followed by the serving of dinner and after the repast those present sat about in the bonds of good fellowship permitting memory to range at will and recall numerous incidents connected with past gatherings of the committee and the enjoyment of the friendly assocation which had so often helped to lighten the work that had to be done.

Such speaking as was indulged in was entirely impromptu and enlivened with stories, sparkling and entirely original. Intelligence tests proposed by Mr. Wilkins and Secretary Frank T. Olmstead kept the gathering interested and occupied for a couple of hours.

Among those who attended were Raymond S. Wilkins, Paul F. Avery, Frank T. Olmstead, Thomas Quigley, Jr., Arthur E. Kendrick, Kenneth F. Caldwell, Ambrose E. Kerrigan, Theodore von Rosenvinge, Lorimer B. Slocum, John H. Joy, William H. Magill, Leon D. Hughes, Albert K. Comins, J. Frank Tuttle, G. Russell Mann, Frederick B. Craven and Edward J. Dinneen.

WINCHESTER BOAT CLUB

"Jim" Fitch proved to be Winchester's star performer at the Guide's meet at the Boston Garden. Starting on the opening night he won his favorite event, "The Hand Paddle" and each night thereafter, whenever the schedule placed him on the program he was a winner. In a total of five times up he was responsible for 12 points for Winchester.

Winchester had the distinction of being the only four-boat crew entered to take the tug o' war. After the first night it was changed to a regular paddling race wih a turn. The Winchester four of Fitch, Locke, Pistorino and Pratt won from the Nite Owl No. 2 crew, but lost later to Breed's Canoe Club, No. 1.

"Jim" Fitch and "Ken" Pratt lost to the Bingham's of Samoset in the tilting.

The above Winchester team won from Nite Owls, No. 2, in the bucket race but lost to Nite Owls, No. 1 crew of Green and Chapell.

Winchester Boat Club supplied several attendants on various nights during the week and a half of the Guides' Show. Among those present were: "Monk" Russell, "Staff" Rogers, Kirby Thwing, Junior Gustin and Harold Bennett to do their turn around the tank.

Winchester's new and complete trailer situated at the East entrance to the Boston Garden drew much favorable comment.

ENGAGEMENT ANNOUNCED

Mr. and Mrs. Robert A. Johnston of Washington street announce the engagement of Mr. Johnston's sister, Mildred Katherine, to Mr. John Aubrey Lutes, son of Mr. and Mrs. John L. Lutes of this town. No date has been set for the wedding.

CONTAGIOUS DISEASES

The following list of Contagious Diseases has been reported to the Board of Health for the week ending, Thursday, April 25:

German Measles 11

Maurice Dinneen, Agent

WINCHESTER DISTRICT NURSING ASSOCIATION

The annual meeting of the Winchester District Nursing Association was held Tuesday, April 16 at the First Congregational Church.

After a short business meeting and the election of the board of 20 members for 1935-36, Mrs. Howard Morrison, the president introduced the guest speaker of the afternoon. He was M. Malcolm Nichols, head of the Family Welfare Society of Boston. His subject was, "New Alignments in Social Service."

Mr. Nichols led his listeners up to the consideration of the present relief system by tracing the history of relief giving. Even 300 years ago there was a system of poor relief in New England, brought here by those first settlers that left England during an Elizabethan depression. It exists today in almost its original form and though antiquated in many ways it has given us a stability in public welfare that is not as apparent in other parts of the country.

As the present depression grew it became clear that the federal government would have to assist local governments in relief work.

The expensive civil works program was put into effect as an emergency measure. It buoyed up the morale of the people. At present the President has $1,880,000,000 made available for relief.

The Federal Government has copied somewhat the New England plan. It believes that local governments should support the unemployable, i. e., the senile misfits, mental cripples, those individuals under 16 or over 65 years of age. But that the Federal Government should assist the employables without work. The assumption is that the country at large is responsible for unemployment.

Every state is swinging into line and modernizing its welfare. Massachusetts has House Bill No. 1074 under consideration which would modernize the whole procedure of relief. Especially would it rid Massachusetts social welfare administrators of awkward settlement law which not allow an individual to relief from a community until as lived there five years. Much valuable time of workers is wasted in finding what town is financially responsible for certain relief. Statistics show one out of six persons in towns is receiving relief. This reveals a very serious situation. Relief is like a snowball. It grows bigger and bigger and tends to undermine self reliance and one's ability to work. However, Mr. Nichols expressed the belief that the present plans for federal and local relief plus the American character will bring us successfully out of the dilemma.

The following were elected members of the board of the District Nursing Association:

President Mrs. Ben R Schneider
Vice President Mrs Paul S. Phenix
Secretary Mrs. William C. Cusack
Treasurer Mrs. Gardner T Pond
Finance Committee Mrs. Edwin P. Rooney, chairman, Mrs. Stuart O. Stearns, Mrs. Charles E. Young, Mrs. Colver P. Dyer.
Nursing Committee Mrs Lester Walker, chairman; Mrs. Paul B. Elliott, Mrs. M. Walker Jones.
Publicity Committee Mrs. Jameson S. Slocum, chairman, Mrs. Kenneth Moffat, Mrs. Wade L. Grindle
Membership Committee Mrs. Lowell Bond, chairman; Mrs. Clarence G McDavitt, Jr., Mrs. Richard Parkhurst, Mrs. William F. Hickey, Mrs. Allan R. Cunningham.
Nominating Committee Mrs. Albert E. Gelsthorpe, chairman, Mrs. Joseph W. Butler, Mrs. Robert S. Clark.

"GOLD DIGGERS OF 1935" AT THE UNIVERSITY

"Gold Diggers of 1935," the latest musical spectacle, opens Sunday for three days at the University Theatre. The story is a rollicking comedy with three separate love tangles. There is a play within the play, a wealthy widow producing a milk fund show at a swanky hotel. Dick Powell and Gloria Stuart have the romantic leads, with Frank McHugh and Dorothy Dare in a semi-comic love affair and Glenda Farrell taking an eccentric millionaire over the jumps. Alice Brady has the role of the wealthy widow.

"While the Patient Slept," the companion picture co-starring Aline MacMahon and Guy Kibbie in a thrilling murder mystery drama with a comedy twist. It is based on the popular novel by Mignon C. Eberhart.

On Wednesday, Review Day, the program will include "Back Street" with Irene Dunne and John Boles and "Lady For a Day" with May Robson.

A stellar Hollywood comedy cast brings Harry Leon Wilson's famous story of the English butler in a Western back-woods town to the screen in "Ruggles of Red Gap," which starts Thursday. Heading the cast is Charles Laughton, foremost English actor, in his first full-length comedy role as "Ruggles." He is supported by Mary Boland and Charlie Ruggles, as the famous "Prouds" and by Roland Young, Zasu Pitts, Leila Hyams, Maude Eburne, and Lucien Littlefield in supporting roles. The picture, set in the booming 1900's shows how Ruggles, won in a poker game in Paris, upsets the little town of Red Gap, U. S. A., when he goes democratic in a big way and becomes a gentleman, instead of a gentleman's gentleman.

Damon Runyon's "Princess O'Hara," read by millions of readers of Collier's Magazine last year, is the companion picture. Jean Parker and Chester Morris are co-starred.

Dandelion Leaves

Dandelion leaves contain more protein, fat, carbohydrates, iron and ash than do the leaves of other "greens" but tests fail to show them a better source of vitamins.

CLEANSING NEWS

To the Public:

We wish to announce the opening of our new store at 594 Main street, Winchester, to serve the people of the vicinity with the highest quality dry cleansing at a very attractive low price to acquaint you with our cleansing. Our work is done in our own most sanitary plant in New England. Our work is all done by craftsmen. Save money, give us a trial and you will be very much satisfied.

Winchester Cleansers & Dyers

COUNTRY CLUB DROPPED OPENER

Winchester Country Club dropped its opening match of the season in the Boston Four-Ball League, Tuesday afternoon, being defeated by Charles River on the latter's links, 9—6.

Following is the summary:

CHARLES RIVER

Craven and Ritchie	3
Colb and Arnold	0
Dupee and Billings	2
Partridge and Hill	3
Finlay and Sexton	1
Totals	9

WINCHESTER

Chase and Conners	0
Goodale and Eaton	3
Walker and Martin	1
Goodale and Goodwin	0
Bushell and Neil	2
Totals	6

CAPACITY CROWD AT POLICEMAN'S BALL

(Continued from page 1)

The hit of the show was Adrian O'Brien, favorite radio tenor, whose beautiful voice and pleasing manner won his audience from the start. The salvo of applause that greeted his every number was spontaneous and very genuine. The crowd liked him and would have listened to his lovely voice much longer with the same enjoyment.

After singing his radio theme song and the popular "Wagon Wheels," with other favorite numbers, he roguishly asked if the audience would like "an Irish song" and the burst of applause clearly indicated that just that was what the crowd had been waiting for.

He responded with "That's How I Spell Ireland" and at the special request of the Star reporter, the lovely "I'll Take You Home Again, Kathleen." One of his most popular numbers was "When I Get Too Old to Dream."

At the conclusion of the show "Ed" Callahan and his "bully boys" cleared the hall and dancing was enjoyed until 1 o'clock, with music by M'Lelland's Orchestra. The big press of dancers made anything like fancy dancing impossible until late in the evening when those who remained were treated to many of the newest steps by experts.

At the rear of the hall, Randall's, local caterer, served refreshments. The entire note of the party was a happy one, many speaking to the officers of their enjoyment.

Chief William H. Rogers acted as floor marshal with Lieut. John A. Harrold as assistant. President John E. Hanlon of the Relief Association was Floor Director, his assistant being Sergt. Edward W. O'Connell. Sergt. Thomas F. Cassidy, Sergt. Edward W. O'Connell and Sergt. Charles J. Harrold were members of the Reception Committee.

Past President, James P. Donaghey acted as chief of aids and his assistants were Patrolmen John H. Boyle, Joseph J. Derro, Henry P. Dempsey, Archie T. O'Connell, William E. Cassidy, John J. Dolan, John J. Murray, James E. Farrell, John F. Hogan, Clarence E. Dunbury, John J. Regan, Winthrop A. Palmer and D. Irving Reardon.

The officers of the Relief Association include John E. Hanlon, president; Joseph J. Derro, vice president; John J. Dolan, secretary; and D. Irving Reardon, treasurer.

While the regular officers and their guests were making merry at the hall the town was being guarded by special officers, reinforced by members of the State Constabulary.

Special Officer Edmund Rondina, who for several years has filled this important detail, was at the desk in Headquarters, Special Officer M. J. Foley was on duty with a State Trooper in Patrol 51 and Special Officer Stanley Mullen was in Patrol 52 with a State Trooper. Special Officer Joseph Quigley was in the traffic box and Special Officer Frank P. Zaffina was at the Town Hall. Special Officers Norman Harrold, Patrick Toland and John Cline were on patrol duty.

NEWSY PARAGRAPHS

The Winchester World War Mothers are holding a whist Wednesday afternoon, May 1, at the home of Mrs. Blanche Bennett 36 Highland avenue, commencing at 2 o'clock. All who would care to come are welcome.

The Fire Department was called at 5:09 Wednesday afternoon by an alarm from Arlington Box 358 to assist in putting out a brush fire in Arlington.

Driver Robert Scanlon of the Fire Department's Engine 3, who was returned to his home on Lebanon street last week from the Choate Memorial Hospital in Woburn, is reported as somewhat improved in health and now able to sit up for a little while each day. Fireman Scanlon has been suffering with a form of rheumatism which is particularly painful and weakening and it will be some time before he is able to get about.

Shortly after 11:15 on the night of the holiday Police Headquarters was notified that two men had broken a window in a store in the North End of the town. Patrolman James E. Farrell went to investigate along with the patrol car in which were Sergt. Charles J. Harrold and Patrolman D. Irving Reardon. They found that a large window had been broken in the Cash Market at the corner of Main and Border streets in Woburn. While searching the neighborhood the police came upon two local

LUXEMBOURG: 999 SQUARE MILES OF PROSPEROUS ARCADIA

Citizens of Luxembourg, Europe's last grand duchy, think a lot of their sovereign, Grand Duchess Charlotte. They recently pulled approximately $2,500,000 from their own pockets to purchase for her the three castles which bankruptcy was forcing her to sell. Since tiny Luxembourg's inhabitants number only about 299,782, the amount voted meant an average of eight dollars from each man, woman, and child in the realm.

This is not the first time that Luxembourg subjects have expressed admiration of their ruler, says a bulletin from the Washington, D. C. headquarters of the National Geographic Society. Given a choice of government in 1919, they cast only 16,885 votes for a republican regime, as against 66,811 votes for having Charlotte on the throne.

Contributes to World's Iron Supply

The generosity of Luxembourg's citizens is understandable when one remembers the extreme prosperity of this diminutive country tucked away in a corner between Belgium, Germany and France. Everyone is employed, either in agriculture, mining, metallurgical or related industries.

Underlying part of Luxembourg are the world's second largest iron ore fields, the Lorraine ore deposits which continue underneath northeastern France and southern Belgium. Luxembourg's wealth comes chiefly from the extraction and smelting of ore. In 1932, this scrap of a country, only 999 square miles in extent, had 16 blast furnaces and seven steel works; it produced 3,211,603 metric tons of iron ore, and 1,955,571 metric tons of steel. Other important industries include the making of gloves, wines, cement, woven wear, fancy leather, paper and tobacco.

Although the soil is not particularly fertile, about one-third of the population is engaged in agriculture, and raises numerous crops successfully by intelligent, scientific farming. Every farm boy attends an agricultural school. A college of agriculture near Ettelbruck offers free diagnosis of soils.

Contains a "Little Switzerland"

Luxembourg's plains are covered with fields of oats and potatoes; orchards; and vineyards, which in a good season yield 1,250,000 gallons of wine. Other crops are wheat, flax, hemp, and rapeseed, from which is extracted an oil used for quenching steel.

Cattle raising is important. Stimulated by prizes offered annually for the finest livestock, Luxembourgers are constantly importing better breeds of cattle and horses from Belgium, as well as goats from Switzerland.

Bordered by France and Germany, Luxembourg recognizes both French and German as its official languages. Though a chip off ancient Germany, and the place of origin of five German emperors, Luxembourg is more French than German in sentiment. During the World War, when the Kaiser, having violated Luxembourg's neutrality, established himself in the city of Luxembourg and sought to join its famous Casino Club, members closed the club. Luxembourg is now united in an economic union with Belgium.

Luxembourg encompasses in a region smaller than Rhode Island a great variety of scenery. Its orchards vineyards, and cultivated fields checker the southern part known as the "Good Country," which lies in the basin of the Moselle River. The southwest countryside, to which black patches of iron ore and refuse give the name, "The Black Country," glows with the fires of blast furnaces and steel works. The eastern part of the duchy is called "Little Switzerland" because of narrow chasms winding among huge fantastic cliffs and forests.

Country of Haunted Castles

The most picturesque scenery is found in the north, where huge plateaus rising 1300 to 1600 feet above sea level, split by deep fissures, often bear ruined castles on their summits. A few of the castles have been converted prosaically into preserve factories or distilleries, but the ruins of many remain untenanted except by wind and rain. Timidly penetrating their somber dungeons and damp subterranean passages, visitors start at mysterious sounds. Guides explain these as the whirring of invisible spinning wheels, the clicking of ghostly dice, or the pattering feet of "the little people."

Overlooked by most tourists seeking the more spectacular offerings of France, Belgium, or Germany, Luxembourg possesses unspoiled beauty. In its capital, cathedral chimes ring out the refrain of the national hymn, which begins "We wish to remain just as we are." This national motto is singularly appropriate. For the country still keeps up its ancient customs, such as pilgrimages to wonder-working statues, and the dancing religious procession at Echternach. Luxembourg men and women working in the fields flock to church when the Angelus rings. A visitor watching them walking slowly across the peaceful countryside, sees a living Millet landscape and catches the spirit of this tiny contented Arcadia.

LONDON'S EXHIBITION HALLS MIRROR ENGLISH LIFE AND TRADE

Buyers of industrial products from five continents recently invaded London's annual British Industries Fair held at Olympia and White City.

East meets West in the great exhibition halls, for here buyers come from Peru and China, Canada and Syria, France and Australia, to window-shop and place orders. They are guided through two miles of stands by a corps of interpreters, and the catalogue is printed in nine languages.

The commercial London, which few tourists ever see, boasts many fine exhibition halls, says a bulletin from the Washington, D. C. headquarters of the National Geographic Society. The best known is Olympia, while a short distance away are the White City and Earl's Court. They form a little city of spectacular show places not far west of London's aristocratic West End.

Six Acres Under Glass

Olympia, a huge, glass-roofed building covering six acres, is the scene of two outstanding events of the spring in London—the Royal Military Tournament and the Horse Show. This year furniture trades, ideal homes, terrier club, confectionery, radio, shipping, engineering, and automobile exhibits; the Royal Horticultural Society's Flower Show, and a circus and fair will be held there.

In near-by White City are held, under floodlights, rugby football games, and other athletic contests, and greyhound racing, besides many exhibitions. The huge Earl's Court exhibition hall is now closed.

Drab Islington, one of the most populous suburbs of northern London, houses Royal Agricultural Hall, built in 1861. Cattle, horse, and dog shows, used-car, shoe and leather, and brewers exhibits and public works displays spread over its three acres of space, while at Christmas time, there is fun and laughter at the inevitable circus and World's Fair.

Wembley Recalls Britain's "Century of Progress"

In northwest London, a little station called Wembley Park conjures up ghosts of a great exhibition, for here, in 1924 and 1925, was held the British Empire Exhibition. Called "Wembley" for short, it was to London what "A Century of Progress" was to Chicago, but all that remains today of its halls, oriental temples, artificial lakes, fountains, and walks, is the Empire Stadium. This huge bowl is half as large again as the Colosseum at Rome, and has a seating capacity of 100,000.

When the Empire Stadium is filled for England's great annual soccer game—the Cup Final—the spectator is treated to a thrilling sight. The King and the Prince of Wales present cups and medals to the teams and players, military bands play stirring tunes, thousands of voices join in community singing, airplanes zoom overhead, and England becomes as wildly excited as the United States does during the World Series.

Before the World War, the Cup Final was played in the grounds of the Crystal Palace, the most imposing and romantic Exhibition Hall in London. It is a mammoth, drafty edifice of glass and iron, 1608 feet long, consisting of a great central hall with aisles and two transepts. At either end is a water tower 282 feet high.

The Crystal Palace was originally built in Hyde Park for the Great Exhibition of 1851, but three years later it was moved to its present site on a hill at Upper Norwood, dominating southeast London. For decades, it has blended eucation with the amusement of side-shows, exhibitions, concerts, organ recitals, and firework displays. During the war it was used for training the Royal Naval Division and was nicknamed "H. M. S. Crystal Palace." From 1920 to 1923 it housed the Imperial War Museum.

The Palace now is used for flower, dog, and poultry shows. As side attractions it has a movie house, outboard motor racing on the lake, and thrilling motor cycle races on its dirt track. Radio research is carried on in one of its flanking towers. The 200 acres of grounds are a quaint mixture of ancient and modern, with tennis courts, walks, old classical statuary, row boats, and life-size models of prehistoric animals in their geological formations. The triennial Handel Festivals, reminding American visitors of the famous Bach festivals at Bethlehem, Pennsylvania, are held in the Handel Orchestra auditorium, which can accommodate 4000 persons.

Exhibitions fascinate the British. They find in them, gay spectacles and displays portraying their manners, modes, customs, and habits. The Great Exhibition, however, was a little too much for Charles Dickens, for he wrote to a friend on July 11, 1851: "I find I am used up by the Exhibition. I don't say there is nothing in it—there's too much. I've only been twice; so many things bewildered me . . . . It is a dreadful thing to be obliged to be false, but when any one says Have you seen—? I say, Yes, because if I don't, I know he'll explain it, and I can't bear that."

Good's Riding School
Harry Good, Prop.
Well Broken Horses and Ponies
Personal Supervision
MAIN STREET MEDFORD
(Near Oak Grove Cemetery)
Tel. Mystic 3802
a22-tf

If You Have Beautiful Things in Your Lawn, Protect Them With a
CYCLONE FENCE

The Cyclone Fence Meets Every Requirement of Beauty, Style and Superior Merit.
Installed in any part of New England quickly. Write or phone Somerset 3900 today.
SECURITY FENCE CO.
25 Kent St., Somerville, Mass.
74 Fountain St., Providence, R. I.

SAVILLE & KIMBALL
INCORPORATED
FUNERAL SERVICE
L. BROOKS SAVILLE
A. ALLEN KIMBALL
418 MASS. AVE., ARLINGTON
ASSURANCE
. . . at a time when a family seeks it most. That is the real benefit we can offer.
Strictly modernized equipment and methods—an establishment and personnel typical of Saville & Kimball . . . all backed by many years of experience and service to these communities . . .
These guarantee Assurance.
CALL
ARLington 1634

Winchester Window Cleaning Co.
(ALSO HOME WINDOW CLEANING CO.)
Storm Windows Removed—Screens Oil Cleaned and Put on—Floors Cleaned, Waxed and Machine Polished, 95c a Room—Also Paint Washed and Cellars Cleaned.
ROLAND ROBBINS
55 ORCHARD STREET, CAMBRIDGE KIRKLAND 5358

FUR STORAGE
Cold as the Northwoods in Winter
Clean dry air that preserves the natural oils in the skin, maintaining the rich luster of furs in their prime.
When your furs are received they go to the "cleaning room," where all objectionable matter is removed by skilled fur specialists.
Minor repairs are made before going to the storage vaults. In the autumn your furs are ready, fully revived in lustre and beauty. Delivery when you call. Absolute insurance against all kinds of loss. Charge—3% of valuation or that of our appraisers.
THE M. ABBOTT FRAZAR CO.
custom furriers & taxidermists
SINCE 1869
87 SUDBURY ST., BOSTON TEL. CAPITOL 6280

BEERS and ALES
MEDFORD SQ. LIQUOR MART
WINES and LIQUORS
MEDFORD'S MOST UP-TO-DATE AND COMPLETELY STOCKED LIQUOR STORE
We carry the finest line of all the best domestic and imported Whiskies, Scotches, Rums, Brandies, Wines and Liquors.
All Leading Brands of Beers and Ales
PROMPT SEDAN DELIVERY TEL. MYSTIC 5846
MEDFORD SQ. LIQUOR MART
Open Evenings Till 11 P. M. Cor. High and Forest Streets

MOVING THIS SPRING?
CALL ARLington 1411
FOR EFFICIENT SERVICE AT REGULAR RATES
ARLINGTON STORAGE WAREHOUSE
20 Mill Street Arlington, Mass.
VAULTS FOR FUMIGATION

SPRING TIME CLEANSING SPECIAL FOR THIS WEEK
SILK AND WOOL DRESSES PLAIN
29c
CASH AND CARRY
This time of the year the following clothes need attention. Have our craftsmen do your work.
MEN'S SUITS OVERCOATS TOP COATS
LADIES' SUITS EVENING DRESS BLANKETS
We do repairs and relines of every type, cleansing and dyeing of every type to meet the most critical observer.
Winchester Cleansers & Dyers
594 Main Street, Winchester Tel. 0366

TENNIS BALLS
Club Ball 30c Each
White and Red 45c Each
3 for $1.25
At The
STAR OFFICE

WINCHESTER PUBLIC LIBRARY

Library Notes

There are certain to be, always, minor features in every building which are unknown to, or unobserved by those who frequent it. One who is a regular patron of our Public Library becomes so accustomed to the building that only very new features attract attention, while the new-comer observes the library as a whole, failing to notice or realize small but interesting details. We wonder, therefore, how many know:

That we have a newspaper-clipping file kept up to date on subjects of national and international interest?

That we have bound volumes of the "Winchester Star" from 1890 to the present date?

That in the balconies overlooking the delivery room of the Library are to be found interesting books and periodicals on art and music?

That when the town accepted the library the amount of $8.50 was taken in fines during a year, while now a similar amount may be collected in the course of three or four days?

That in 1860 an average of 75 books per week were in circulation, while now our average daily circulation is almost three times as large?

That our average daily circulation in the adult department is 212, out of which number about 72 per cent is fiction?

That there is a small hall on the lower floor used for meetings of the Garden Club, Art classes, College Club, Historical Society, etc.?

Some of Our New and Popular Non-Fiction Books

ARCHIBALD, NORMAN —
Heaven High—Hell Deep.
A thrilling and thoroughly alive account of the romantic war experiences of a young American aviator.

CANBY, H. S. **Age of Confidence.**
A distinguished piece of social and cultural history depicting life and ideals in the nineties.

CHURCHILL, WINSTON S. —
Marlborough, His Life and Times
Volumes 3 and 4. A continuation of a biography which obviously supercedes all others in existence, carrying the "riband of English history" into the Augustan Age of Queen Anne.

FOSDICK, HARRY EMERSON —
The Secret of Victorious Living
Twenty-five sermons, many of which deal with present day problems.

FRANCK, HARRY A —
Vagabond in Soviet Russia
An impartial account of the observations of a tourist in Russia, with interesting word pictures of Russia's long-suffering but inefficient and childlike people.

HAWKRIDGE, EMMA —
Indian Gods and Kings
A history of India from early times down through the centuries, making its present unrest more understandable.

JEANS, SIR JAMES H. —
Through Space and Time
A picture of life on the earth millions of years ago.

McKIM, RUBY S. —
One Hundred and One Patchwork Patterns
Definite instructions and suggestions for every step of quilt making, along with the stories of quilt names, etc.

MAUROIS, ANDRE **Dickens**
A sympathtic study of Dickens, showing how his essential greatness as a writer of enduring literature far overbalances any of the petty personal weaknesses so often stressed by biographies.

MONTGOMERY, RICHARD G. —
White-Headed Eagle
The true story of John McLoughlin, who, as a chief factor of the great Hudson's Bay Co. fur trading station at Vancouver, ruled like a king over much territory of the Northwest

NEWMAN, ERNEST **The Man Liszt**
A psychological study of the life of one of the most picturesque of musicians, dealing, it seems, more with his relations with women than with his influence in the musical world.

PHILLIPS, M. C. **Skin Deep**
An authentic account of the dangers of beauty aids wherein famous brands of cosmetics are named and analyzed.

SHEEAN, VINCENT **Personal History**
A full account of the romance and adventure in the life of a reporter who, starting at the age of 18, drifts from New York to Paris, covers the Riff war in Morocco, the Communist-revolution in China and the clash between the Zionists and Arabs in 1929.

TCHERNAVIN, VLADIMIR V. —
I Speak for the Silent
The story of his arrest, torture, and life in the Russian prison camps as told by the husband of Tatiana Tchernavin, author of "Escape from the Soviets."

VAN LOON, HENDRIK **Ships**
An entertaining chronicle of ships and sailors, taking the story of water transportation from the earliest stages through to the present day.

WALSH, WILLIAM S. —
Making Our Minds Behave
Dealing with popular psychoanalysis, and contending that control over thinking and knowledge of the working of the mind is as necessary to successful living as the study of the human body.

WHEELER, JOHN B —
Memoirs of a Small-Town Surgeon
Interesting reminiscences of a man, who, after graduating from the Harvard Medical School and studying at Vienna, Berlin, Strasbourg, and Edinburg, became a small-town doctor in Burlington, Vermont. mont.

WILDER, LOUISE B —
What Happens in My Garden
In which the author tells of her successes and failures with a wide variety of plants grown in her own garden

WILSON, C. M **Backwoods America**
Informal descriptions of the manners and customs of the mountain people (farmers, country doctors, woodsmen, hunters, etc.) in the Ozarks of Arkansas and Missouri.

ZINSSER, HANS **Rats, Lice and History**
A fascinating "biography of a disease" — the story of the relationship between rat, louse, man and typhus.

FRIGIDAIRE '35
PRESENTS THE "KEY TO THE CULBERTSON SYSTEM"
Available While They Last—One to a Person
Kelley & Callahan, Inc.
18 Thompson Street Winchester 2300

THE CAMERA SHOP
Everything Photographic
Developing Printing Enlarging
Coloring Copying
CAMERAS FILMS
32 Church Street, Winchester
Telephone 0069

THE TIOGA SHOP
YARNS
(Formerly Edmil Yarn Shop)
IMPORTANT ANNOUNCEMENT
Miss M. Virginia Crocker
TIOGA YARN STYLIST
Will Be in Our Shop
May 2-3-4
Miss Crocker brings with her the latest styles of hand knits. Free instructions and advice by an expert stylist; also our shop stylist, Mrs. Merrill Tucker.
YOUR ONLY COST WILL BE MATERIALS USED

Altie Hopper runs a Hood Route through West Somerville.

ALTIE HOPPER
HOOD MAN
Altie says = "Everything's O. K. up my way. = No kicks from the trade = and none from me. = I carry a large percentage of Grade 'A' = It's a cinch to sell where they're fussy folks. And once I get a customer sold = they stay sold. Stop me some day and find out what a good quart of Milk tastes like".
PHONE - HOOD'S "MEDFORD" - MYStic 0710

OBSERVATIONS

By the Observer

Who ever heard of a tramp resisting a rest if one of Chief Roger's men suggested it?

It won't be long now before the mercury will start to go up and then the collars of Winchester's staid citizens will go down.

It seems strange, but it is a fact that a dental sign will often cure a toothache.

Avoid the Winchesterite who looks at your feet and talks to your head.

According to one Winchester fellow a desirable neighbor is a man with no sons to play the saxophone.

Flatter a woman and she wants to believe you whether she does or not.

There are two kinds of girls here in Winchester. Those a young fellow knows and those he would like to know.

Man is made of dust and woman is the feather duster.

Some people right here in Winchester seem to thing the more they frown the wiser they look.

It is always the open season for trouble hunting in and out of fair Winchester, and even the amateur can hit what he is aiming at.

A Winchester woman saw her husband gazing at a young woman on Main street. "You never looked at me like that," she said. And probably the poor fellow was right. If some women would take more pride in their personal appearance, they would keep their hubbies longer and maybe they would not get the habit of gazing so much at other women.

When a fellow proves himself to be a "dud" in his own community he growls that folks do not understand him.

Winchester is the richest town in the world. Every mother's baby is worth a million dollars and then "some" in her estimation.

One Winchester policeman has an eye like an eagle. He can tell when a girl is barelegged or when she is wearing skin colored stockings.

A Winchester man once bottled up a toad in an air-tight jar. It died in three weeks. The Texas toad that lived 33 years in a corner stone no doubt had better air.

Harry Benson of this town is a member of the "Chanting Medicos," a quartet of selected singers from the newly organized Glee Club representing the School of Medicine at Boston University. Both club and quartet made their debuts at a concert given Wednesday evening in Evans Auditorium, Boston, for the faculty, administrative members and the student body of the school with their guests. Mr. Benson has been for some years a member of the choir at the Church of the Epiphany.

Two Winchester boys, Allan Grant and Rufus "Bim" Clark took a vacation jaunt last week to Woonsocket, R. I., making the trip on their bicycles and covering altogether a distance of 100 miles.

BOWLING LEAGUE TO STAGE BANQUET

The Community Bowling League, which has just completed a most successful season is planning a banquet for all the teams to be held on Wednesday evening, May 1, in Association Hall on Vine street.

A tempting menu is to be offered and an excellent entertainment program will be presented during the evening. Prizes will be awarded and a general good time enjoyed. The Knights of Columbus team, of which "Dan" Lydon is the manager and general royal rooter, again won the league championship, but had to come from behind in its final match to nose out the Legion team which was out in front during much of the latter part of the season. Walter J. "Honey" Shaughnessy is in general charge of arrangements for the banquet.

MALDEN STRAND THEATRE

"When Strangers Meet," starring Richard Cromwell and Arlene Judge, will head the double bill opening at the Strand Theatre in Malden on Saturday. "When Strangers Meet" is adapted from a story by Zona Game and concerns the activities of a group of people living in a bungalow court. Arlene Judge is cast as the daughter of a hard-drinking but lovable gardener. She falls in love with Richard Cromwell whose father owns the bungalow court where they live. Others who live in the court and play an important part in the film are Hale Hamilton, Barbara Weeks, Sarah Padden, Maude Eburne and Shelia Terry.

Thrilling mystery, tingling suspense and the most novel detective plot ever presented on the screen are the features of "Sing Sing Nights," the second attraction on the bill starting Saturday. An outstanding cast which includes Conway Tearle, Boots Mallory, Hardie Albright, Mary Doran and Jameson Thomas play the more important roles. The film tells the story of three men, each condemned to die for the murder of a famous newspaper correspondent, and the novel means used by a criminologist to determine which man actually fired the fatal shot.

GRANADA ATTRACTIONS

One of the strongest programs of the season presenting "Mississippi" with Bing Crosby and W. C. Fields, plus "The Folies Bergere" starring Maurice Chevalier, Ann Sothern and Merle Oheron, will open a seven day run at the Granada Theatre in Malden on Saturday. "Mississippi" is a story of the South in the days when ladies swooned and man fought duels for entertainment. Bing Crosby, as the Yankee sweetheart of Gail Patrick, declines to fight a duel for his lady love and is branded a coward. W. C. Fields is as funny as ever as a blustering braggart who talks a better fight than he ever saw. One of the outstanding scenes of this film is Crosby's singing of the old favorice "Swanee," with the assistance of a chorus of 40 Negro voices.

"Folies Bergere," is gay, fanciful and Parisian to the core and an ideal starring vehicle for Maurice Chevalier. Chevalier is cast as an entertainer who makes a hit each night by impersonating a famous Baron. "Folies Bergere" is a musical film with beautiful staged numbers and plenty of singing by inimitable Chevalier.

WAKEFIELD THEATRE TIME SCHEDULES

Friday, Saturday, April 26, 27, "Little Men," 3:40, 9:10; "Winning Ticket," 2:24, 7:54.

Sunday, Monday, Tuesday, April 28, 29, 30, "Sweet Music," 3:30, 9; "White Lies," 2:24, 7:54. Sunday matinee at 3. Evening at 7:45.

Wednesday, Thursday, May 1, 2, "Biography of a Bachelor Girl," 3:40, 9:10; "Jealousy," 2:24, 7:54.

MYSTIC THEATRE, MALDEN

Starting Saturday, April 27, and continuing for one week, the Mystic Theatre in Malden is presenting without doubt the best program ever shown in this theatre. "It Happened One Night" and "One Night of Love." For the first time in the history of the Motion Picture Academy of Arts and Sciences one picture was awarded five major prizes. "It Happened One Night" was chosen as the best picture of the year, Clark Gable' who is co-starred with Claudette Colbert in the picture, was given the prize for the best performance of any male screen player. When played on the same program with "One Night of Love," the most glorious musical romance of all time, it is without doubt the greatest and most enjoyable evening's entertainment anyone could possibly wish to have. For the first time the venerable Society of Arts and Sciences, (this must not be confused with the Motion Picture Academy of Arts and Sciences), has recognized the motion picture industry recently in awarding a fellowship and gold medal to Grace Moore for distinctive service in the arts. Here are two motion pictures that have been showered with honors by all parts of this country and Europe. One is a high class comedy drama with dialogue that just sparkles with its brilliancy; the other is a beautiful romance woven around the life of a young girl who aspires to an operatic career and played by Grace Moore, whose voice is the most glorious thing ever heard through the medium of the talking screen.

A group of young people in the vicinity of Pierrepont road deserve the thanks of the community for their efforts in collecting and destroying about 2200 egg clusters of tent caterpillars, thus preventing the hatching of approximately 600,000 caterpillars. All interested in the welfare of the town's beautiful trees will be delighted to hear of this fine example of good citizenship. Among those who helped were Nancy Wolfe, "Joe" Burton, Thelma and Virginia Bratt and Donald Dolan.

W. C. T. U. MEETING

The April meeting of the Winchester Union, W. C. T. U. was held at the Home for Aged People, and, as always, was a very enjoyable gathering. Although it came on Patriot's Day, the meeting was very well attended.

The devotional exercises were conducted by the president, Mrs. Alfred W. Friend, with selections appropriate to the Easter season, and then there was a brief business session.

The program of the afternoon was both varied and interesting. Mr. Victor Bridge pleased with his singing of "Santa Lucia" and "The Battle Hymn of the Republic," accompanied by Miss Delia Whitney.

Following this Mrs. Edward S. Winn read an entertaining story, "A Unique Contest."

This was followed by a series of enjoyable violin duets and solos played by Barbara Hughes and Laura Sibley accompanied by Mrs. Helena G. Sibley. They opened their program with "Caprice Viennois" as a duet, after which Miss Hughes played "Serenade D'Amour," and Miss Sibley, "Spanish Dance." Then together again they played Beethoven's "Minuet in G," and for an encore, "Gliding Along," all of which were enthusiastically received.

Mrs. Marguerite Blank in her own inimitable manner read "The Seven Ages of Woman" and "The Road to Mandalay."

The program closed with a solo by Mr. Bridge, "In the Time of Roses," and two readings, "The Irish Fruit Pedlar" and "Jamie Loves Me," by Mr. Blank.

Ice cream and cake were served and a pleasant time spent "visiting."

SUNDAY DINNER SUGGESTIONS

By Ann Page

Lower prices on eggs and butter are here but there is no promise that they will stay. Several vegetables are also cheaper including onions and cabbage, which for several weeks have been prohibitively priced. Asparagus, green peas and lima beans are also more moderate. Potatoes continue to be high. Green beans and spinach are relatively higher, but new beets and carrots are cheap.

All meats but lamb are high, and stormy weather has made fish rather scarce and high. However, fish twice a week will help to keep the food budget in order as it is sure to be plentiful and inexpensive again before long.

It is about time to do any preserving of strawberries, pineapple or rhubarb or combinations of these as they are now plentiful and moderate in price.

Here are three menus made up of reasonable foods adapted to different budget levels:

Low Cost Dinner
Veal Chops — Milk Gravy
Baked Potatoes — Buttered Beets
Bread and Butter
Deep Dish Apple and Rhubarb Pie
Tea or Coffee — Milk

Medium Cost Dinner
Braised Chuck Roll — Potatoes
Carrots — Onions — Tomato Salad
Bread and Butter
Floating Island
Tea or Coffee — Milk

Very Special Dinner
Cream of Asparagus Soup
Roast Beef or Lamb — Br'nd Potatoes
Green Peas
Green Salad — French Dressing
Rolls and Butter — Banana Sponge
Coffee — Milk

HALT SPENDING TO PREVENT A "MESS"

"Unless our Government now begins to curtail its reckless spending this country will be in a stinking mess," Roger W. Babson declared, in an address before members of the Babson Institute Alumni Association of New York City Monday night. "There has never been one instance," Mr. Babson said, "where a national currency has been destroyed without leaving revolution in its wake. We are already in the rapids and are racing toward the falls.

Mr. Babson warned that such a revolution would be made up of the 1,000,000 youths now unemployed, "over 600,000 of whom will be training in CCC camps for the very purpose of revolution." He asserted that the "same gamblers who in previous years have financed Wall Street pools, Florida booms and wholesale bootlegging" would supply the money for the upheaval.

Declaring that world stability and peace depended solely upon this country and Great Britain, Mr. Babson asked: "Should the ultimate welfare of 125,000,000 people be blotted out in order that our present unsuccessful alphabetical experiments be continued longer?" Earlier in his talk he had stated that "never before in the history of the world has any nation so deliberately unbalanced its budget as the United States is doing at the present time."

Mr. Babson suggested three remedies:

1.—Return to the fundamental principles of honesty, industry, thrift and unselfishness.

2.—A coalition government for four or eight years whereby both political parties will forget themselves and unite for the common good.

3.—All senators should be given their full salaries for life in order to offset the "bullying and threats of blocs."

Lime, Oil and Blood

Lime mixed with turtle oil or whale blood formed the cement with which the fortifications of St. George's, Bermuda, were once made. After 300 years they are still standing in good condition.

Incas Had Everything

The empire of the Incas comprised every climate and was capable of growing all the products of every zone.

WINCHESTER TOURISTS SAILED

Several residents and others well known in Winchester sailed Patriots' Day afternoon from India Wharf in Boston on the S.S. St. John for a Bermuda cruise. Among them were Mr. and Mrs. Joshua Kelley of Sheffield west, Mr. and Mrs. John Carruthers of Orient street, Miss Elizabeth Downs of Arlington street, Miss Mary Crosby of Stoneham, a member of the National Bank clerical staff; and Miss Grace Van Buskirk, nurse at the Winchester Division of the New England Laundries.

WEEK-END FIRES

The holiday afternoon at 12:40, Box 33 was sounded for a grass fire near the residence of Mr. John Murphy of 547 Washington street.

At 12:44 Sunday morning an overheated tire caught fire on an Eastern Massachusetts Street Railway Bus on Main street near the Mystic School. Box 27 was sounded and the firemen prevented any damage to the bus beyond some scorching of the body above the wheel.

The Water and Sewer Department lost one of its trucks working on the pipe cleaning job at the corner of Church and Bacon streets early Sunday morning. The machine, one of the oldest in the service of the town, developed trouble with its gasoline line and went quickly and very much on fire. Box 53 was sounded at 4:19 o'clock and brought the fire department to the scene, but the fire had progressed too far to permit the men to save much of the machine.

SOLVED MISSING CAKE MYSTERY

For several weeks previous to Tuesday, Franklin Neal of 29 Orange street, Woburn, manager of the First National Store at 167 Washington street had been missing large boxes of cake left at his store by the baker, and repeated attempts on his part to catch the persons responsible had failed.

Tuesday morning shortly after 7 o'clock, Patrolman William E. Cassidy of the Police Department with the First National Superintendent, Maurice Hambro of 39 Walnut street, Revere, went to the store, and with Manager Neal, took up positions at strategic points.

It was not long before Patrolman Cassidy saw a 16-year old boy approach the store and take the newly delivered box of cake. Patrolman Cassidy gave chase and arrested the youngster in the rear of a neighboring house. The police say he admitted having taken other boxes of cake previously.

In the District Court at Woburn the boy was given a suspended sentence to the Shirley School.

WINCHESTER HIGH SCHOOL BOYS' BICYCLE TRIP

Peter Scully of Sheffield road and Peter Sibley of Mason street, high school students, had an interesting bicycle trip during the vacation period to the White Mountains. Their first stop was after a 54 mile pedaling to Salem, N. H., through Derry to Manchester where an over night stop was made at the Carpenter Hotel.

The next day was used up in a 50 mile bicycle journey to Suncook, Concord and return to Hampsted, N. H., where the boys camped with another high school student, Ben Schneider. The tour was then continued by the boys through the territory in and around Long Lake. During the visit to the Schneider Camp at Long Lake the boys went fishing, and the most interesting point was that all meals were prepared by the boys out doors.

They all returned to Winchester on Sunday after completing a pedaling journey of approximately 200 miles. This trip was a preliminary one to a longer journey which is estimated at 600 miles, which the boys intend taking immediately after school closes in June, doing it all on bicycles which will begin at Winchester through the entire range of White Mountains, out door campjing and to end at East Jaffrey, N. H., where the boys intend to visit the camp of "Bim" Clark who also will be in the party.

KELLEY & CALLAHAN DISTRIBUTING CULBERTSON BOOK

The "Key to the Culbertson System for 1935," as arranged by Harold Sharpsteen is being given, free, to visitors at the salesroom of Kelley & Callahan, Inc., at 18 Thompson street.

This little book represents a special supplementary edition to the sixth regular printing of "The Key to Contract," Red Book, by Harold Sharpsteen. It sets forth Mr. Sharpsteen's resume and analysis of the outstanding changes in the Culbertson System for 1935, as recently announced by Ely Culbertson, on the refinements of expert bidding and for which the public in general was not previously prepared.

Mr. Sharpsteen is well known by bridge players as an associate of Ely Culbertson, as officer in many bridge associations and is nationally known as a writer, lecturer, broadcaster and teacher.

The "Key to the Culbertson System" is a clear and concise presentation of the new method of bidding and has been very favorably received. Mr. Elliott of Kelley & Callahan, Inc., says that he hopes the supply wil meet the demand and advises those who wish to have one of these little books, to come early. "First come, first served."

Preparing to Rest

"Some time," said Uncle Eben, "when de boss looks particularly busy, he's only resting for a few minutes to git several things off'n his mind so's he kin loaf foh de rest of de day."

Jews in Germany in 321

A well organized Jewish community existed in Cologne, Germany, in the year 321. They were engaged in agriculture, trade and industry.

WASHINGTON SNAP-SHOTS

A picture of Washington today would defy any camera—or even words—to portray. Momentous legislation awaits in Congress, measures that are more important than those of 1933, for they are designed for permanency rather than temporary relief. As a result the hotels and the halls of Congress are filled with those giving warning against any of these proposals and their effect upon recovery.

In the steadily expanding Government departments and bureaus—with their increased personnel and payrolls—things move at top speed reminiscent of war days. Although in the past ten years many large and beautiful government buildings have been erected, the Government bureaus rave overflown into all available office space in the city. Rented office space is on the upgrade, as Washington control of local affairs expands.

David Lawrence, eminent newspaper correspondent, describes the situation in this manner:

"The real problem of the moment is for those persons who come to Washington to see their representatives in Congress on business. Many a company is faced with ruin by pending legislation. Many a company will have its operations materially curtailed or restrained if some of the bills go through. Should all the Administration measures be passed, for instance, there will be a revolutionary change in the management of businesses related to foods, drugs, cosmetics, agricultural products that are processed, public utilities, banks and trust companies, certain aspects of advertising, and manufacturing establishments that employ large numbers of employees, especially as labor relations may produce more strikes and more labor controversies."

Illustrative of these dangerous bills is the Social Security legislation which would embark America upon a huge program of welfare work. Discussing this problem the Washington Post points out that "if this initial effort to establish a system of Federal old age pensions and provide other forms of social relief were less ambitious and if an attempt had been made to keep costs within reasonable limits, the program would have a much better chance of succeeding. As it is the heavy burdens which the Doughton bill proposes to place upon industry and upon the Federal government would doubtless increase the economic insecurity of the workers whom the bill is designed to safeguard against the major hazards and vicissitudes of life."

Latest reports from the Commerce Department showed better business conditions in February over the preceding month and February of last year, with employment, payrolls, farm income and distribution improved. Reports from the steel industry showed an aggregate loss of $21,500,000 in 1934. This made a total loss over the past four years of $285,000,000.

Into consideration of pro-union labor legislation in Washington came an unwholesome picture recently of union activity. An expose by the Government in Chicago, which reached the Capital, showed the business agent for the Motion Picture Operators Union, who was slain recently, with a $1000 bathroom and a $5000 bar in his home, and $24,000 expenses for a grand trip through Europe, all paid for by union activities. In the investigation by Federal agents, deals involving hundreds of thousands of dollars were turned up, and other incidents to high living of union organizers were turned up while "cutting" the wages of workers, and at times double-crossing them by taking money from the other side.

Processing Taxes Seen as Double Boomerang

Washington—(IPS)—Farmers are paying the highest proportion of their own processing tax "benefits" and are losing their domestic and world markets on the very products they hoped would restore them to prosperity.

This was the substance of a clear-cut description of the processing tax situation presented to the Senate Committee on Education and Labor by Donald Comer, Birmingham Ala., textile manufacturer and chairman of the Rural Rehabilitation Committee of Alabama. His reference to processing taxes was made as incidental to an appeal for rejection of the Wagner Labor Disputes bill to make the government a recruiting sergeant for labor unions.

Hog raisers who joined the AAA curtailment program are losing their lard markets to other shortening products, especially those produced as a by-product of cotton seed, Mr. Comer said. He pointed out that cotton seed increased in price to $50 a ton, due largely to a reduction in the hog lard supply. He described cotton textiles as hardest hit by the curtailment program and processing taxes, "because we are losing our world markets."

The policy of levying processing taxes on a poundage basis placed the bulk of this new tax burden right on the farmer's doorstep, Mr. Comer said, because, in the case of cotton goods, the farmers buy much of the heavier materials. He illustrated by pointing out that the increase in the price of a pair of overalls made necessary by the processing tax is from three to six times as much as the increases made necessary on equal yardage of finer materials.

As a remedy, Mr. Comer recommended a sales tax, whereby consumers would pay in proportion to the price of each article.

Not a Matter of Politics

Huge expenditures for relief, experiments and social developments have reached the point where politics is laid aside while Democrats and Republicans alike warn that the Government can not continue to pour out billions of dollars without retarding recovery and endangering the jobs of the millions working.

The danger is obvious that in following hastily thought out schemes to aid those out of work the Government might make the position of the unemployed worse and throw many of the vast majority now working onto the relief rolls.

This viewpoint was expressed by Democrats and Republicans as the past new relief bill was forced through Congress.

"I want unemployment relief that gives relief and will continue to give it as long as relief is necessary," said Senator Barbour, a New Jersey Republican. . . . "I voted against a further four billion dollars for more public works because obviously such a program will not keep pace with unemployment and is the most costly approach to relief. It is an approach that no country can continue to pursue."

And Senator Van Nuys, an Indiana Democrat, said:

"I thoroughly appreciate the fact that such severe drains upon the Federal Treasury cannot continue indefinitely. Sooner or later we shall reach the bottom of the barrel.

"As I see it the instant duty of the Administraion and the Congress is to encourage the states and private industry to rehabilitate themselves through their own efforts.

"I deplore the growing tendency to depend more and more upon Federal aid."

The Nation cannot afford to ignore such statements from able and experienced Senators speaking the thoughts of their people back home.

Move to Speed 30-Hour Bill Meets Resistance

Washington—(IPS)—The Black 30-hour-week bill received hard blows from two directions as an effort was made to bring the bill up for action in the Senate. First, the Senate, by a 56 to 21 vote, supported the Roosevelt administration and laid the bill "on the shelf" until the fate of the National Industrial Recovery Act is determined. Second, the bill drew new fire from the farm press, with the Prairie Farmer, Chicago, leading the attack.

The 30-hour bill would limit earning capacity by not permitting more than 30 hours of work a week, and woud increase living costs.

In expressing the growing opposition of farmers to the Black bill, the Prairie Farmer said:

"The farmer cannot understand all this talk about a 30-hour week. He can understand why city workers should want to earn all the money they can, but he cannot understand how they can expect to get good wages without producing in proportion. He knows that if he were to try to operate his farm on a 30-hour week basis, food would have to bring prices that most city folks could not pay. He fears that similar short hours in the city will raise prices of manufactured goods to a level he cannot pay."

Little Demand for Wagner Bill

With Senate Committee hearings concluded on the Wagner Labor Disputes Bill, it is now possible to compute the sum total of support expressed for this proposed law. The transcript of hearings is not yet available, but persons who "kept tab" on witnesses who spoke for the bill say the advocates were confined almost entirely to professional labor organizers, reformers and a few government officials. Very little support was expressed by industrial workers, and that goes for trade union members as well as non-members. The much-touted demand for more Washington bureaucracy is exposed as more fiction than fact.

HEART TO HEART TALKS

By Eugene Bertram Willard

The Basis of Character

No individual can hope to be called a worthy citizen of a community who does not have a fair moral character. The basis of such a character is virtuous principle, a deep, ingrained sense of moral obligation, sustained and invigorated by te fear and love of God. The man who possesses such a character is a mighty valuable asset for any community. He can be trusted. Integrity, truth, benevolence, justice, are not with him words without meaning; he knows and he feels their sacred import, and aims in the whole tenor of his daily dealing with his fellowmen to exemplify the virtues they express. Such an individual has decision of character. He knows what is right, and intends to do it regardless of anything or anybody. What a relief it is to deal with a man or woman who has consistency of character, who pursues a straight forward course—who is today what he will be tomorrow and the day after and next week and next month and next year, if God spares him.

No person can hope to pass the ordeals of life in safety unless his outward virtues derive vitality and vigor from an inward religious lite. To be perennial, the stream must proceed from a living spring; to be fruitful, the tree must spread its roots in a congenial soil; so, to insure the possession of uprightness through the manifold trials of human life, the soul of a man must be in full harmony with God, must take the Ten Commandments at their face value.

Greatly good men are always "like solitary towers in the city of God; and secret passages, running deep beneath external nature, give their thoughts intercourse with higher intelligences, which strengthens and controls them."

GOLF SEASON OPENED AT COUNTRY CLUB

While the official golf season at the Winchester Country Club opened on the holiday there were not many on the local course that day and nothing in the way of a tournament was attempted. The preceding cold weather had evidently dampened the ardor of the local enthusiasts and as a consequence only individual competition was in order and no scores were announced.

On Saturday afternoon there was a handicap medal tournament, but only relatively a few participated and the following were the only cards turned in:

Class A		
B. F. Conners	79	63
S. Walker	79	74
A. P. Chase	78	74
L. S. Marvin	83	74
Class B		
W. W. Smart	92	74
F. A. Benham	101	86
Class C		
H. A. McGrath	95	70
J. W. Kidder	103	79

This tournament served as an introduction of three class golf at the local country club, at least so far as tournament play is concerned. Class C golfers include those with handicaps from 21 to 32, and most clubs have had competition in this class for some time.

At the Winchester club this week it was reported that the cold and uncertain weather has retarded the schedule, but that with the advent of some warm days things will commence to hum in real earnest.

WINCHESTER BOYD REPRESENTATIVES WON

In an exciting bowling match on the Winchester Alleys last week Wednesday evening the Winchester salesmen and representatives of W. T. Boyd & Son, milk dealers, won three points and lost one to the company's representatives from Nashua, N. H. The New Hampshire "Boyders" have been flaunting their bowling prowess in the faces of the Winchester boys until a challenge was issued and the match arranged.

There was some good rolling on both teams, but the Winchester outfit had the edge with Erb showing the way, rolling 312 on a single of 115 to lead both teams. Reed's 113 was second high single.

Following is the summary:

Winchester Boyd's vs Nashua Boyd's

WINCHESTER				
H. Blakey	77	61	104	242
W. Holland	94	81	83	258
E. Reed	113	88	78	279
A. Erb	107	90	115	312
P. LaMarche	81	104	93	278
	472	424	473	1369
NASHUA				
W. T. Boyd, Jr.	65	92	77	234
S. Sackowich	96	101	90	287
A. Frown	90	99	89	278
C. Sackowich	83	86	91	260
L. Allen	80	85	89	254
	414	463	436	1313

...Don't accept ANYBODY'S "Say-so"

GET THE FACTS on

Rates for gas for home heating have been reduced steadily in recent years.

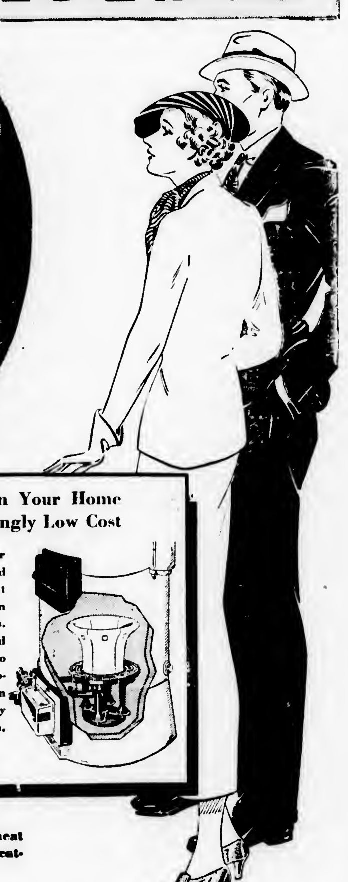

Installed in Your Home at Surprisingly Low Cost

A Gas Burner can be installed in your present heating unit in just a few hours. $25. down, and nothing more to pay until October 1, when small monthly payments begin.

heating YOUR HOME WITH *Gas*

You would like to enjoy the comfort, the cleanliness, the improved health, the freedom from worry about fuel-delivery, that *only* gas heating can provide. But you have a feeling that the cost is high—that gas heat is still a luxury.

Where, may we ask, did you get such an impression? Isn't it based on hearsay? Have you ever been told the *facts*?

Here are some facts that have a direct bearing on the cost to *you* of heating *your* home:

The rates on gas for home heating have been reduced several times during the last few years. After a full year's experience with the present low rates in heating homes right in this community, we know that this clean, convenient heat is now comparable in cost with any other heating method.

We are now ready to tell you what gas heat will cost in *your* home. You can have this important information without one penny of cost—without an atom of obligation on your part.

Simply give us permission to have one of our heating engineers survey your home—study its arrangement, its construction, its present heating system. He will submit an estimate that may mean good news for you—that may enable you to enjoy comfort and convenience you had thought beyond your reach.

A telephone call or postcard will bring our heating engineer to your home—so why not get the *facts*, now?

ARLINGTON GAS LIGHT COMPANY

527 MAIN STREET, WINCHESTER
TELEPHONE WIN. 0142

Ask us how the Federal Housing Act can help you equip your home with gas heating.

GOING TO
THE STREET FAIR
TOWN HALL - MAY 11

A Cambridge Institution
University Theatre
Harvard Square, Cambridge, Mass.
Sun. Mon. Tues.
DICK POWELL in
Gold Diggers of 1935
Aline MacMahon and Guy Kibbie in
"WHILE THE PATIENT SLEPT"
Wednesday—Review Day
IRENE DUNNE and JOHN BOLES in
Back Street
May Robson in
"LADY FOR A DAY"
Thurs. Fri. Sat.
CHARLES LAUGHTON in
Ruggles of Red Gap
Jean Parker in
"PRINCESS O'HARA"

UNIVERSITY THEATRE
5 Days Starting Friday, April 26
"THE MARCH OF TIME"
Latest Issue
THE INSIDE STORY OF
Huey P. Long
San Francisco to China — 5 Days
War Fomented by Munition Kings
Catholics Driven From Mexico
5 Days Starting Friday, April 26
Due to the added length of the performance the show will start promptly at 1:45.

WAKEFIELD THEATRE
Mat. at 2:15 Eve. at 7:45
20c 25c
Tel. Cry. 0412
Sunday Matinee at 3:00
Fri. and Sat., April 26, 27
BUSTER PHELPS and FRANKI DARRO in
"LITTLE MEN"
Leo Carillo & Louise Fazenda in
"THE WINNING TICKET"
Sun. Mon. Tues., April 28, 29, 30
RUDY VALLEE and ANN DVORAK in
"SWEET MUSIC"
Fay Wray and Victor Jory in
"WHITE LIES"
Wed. and Thurs., May 1, 2
ANN HARDING and ROBERT MONTGOMERY in
"BIOGRAPHY OF A BACHELOR GIRL"
Nancy Carroll & Donald Cook in
"JEALOUSY"
Coming Attractions
Sun. Mon. Tues., May 5, 6, 7
Shirley Temple in
"LITTLE COLONEL"
Fri. Sat., May 10, 11
George Arliss in "THE IRON DUKE"

Stoneham Theatre
THE THEATRE DELUXE
Matinee 2:00 Evening 7:45
Sunday Matinee 3:00
Saturday Matinee 2—Evening 7:45
Fri. Sat., April 26, 27
Audition Friday Night
MYRNA LOY and CARY GRANT in
"WINGS IN THE OARK"
CHARLES STARRETT and POLLY ANN YOUNG in
"SONS OF STEEL"
News
Sun. Mon. Tues., April 28, 29, 30
SHIRLEY TEMPLE and LIONEL BARRYMORE in
"THE LITTLE COLONEL"
MINNA GOMBELL in
"WOMEN MUST ORESS"
News
Wed. Thurs., May 1, 2
NEIL HAMILTON and FLORENCE RICE in
"FUGITIVE LADY"
CARL BRISSON and MARY ELLIS in
"ALL THE KING'S HORSES"
Glassware Set Thursday
Friday, May 3
MONA BARRIE and GILBERT ROLAND in
"THE MYSTERY WOMAN"
CHESTER MORRIS and VIRGINIA BRUCE in
"SOCIETY DOCTOR"
Auditions Friday Night
Coming "Whole Town's Talking," "Little Men," "Ruggles of Red Gap"

Mr. James Cullen and Mrs. Helen Fitzgerald Cullen, of Canal street, will attend the Gadoury-Tougas wedding, to be celebrated on Saturday morning with a nuptial high mass at the Sacred Heart Crurch in Brockton. At the mass Mrs. Cullen will sing Gounod's Ave Maria and Lambillotte's Panis Angelicus. At a reception at the National Club following the ceremony she will sing Non Conosei Il Bel, from Mignon, and L'Esclave, by Lelo.

CAPITOL
ARLINGTON 4340
Matinee 2:15—Evening 7:00 and 8:15
Now Playing! Ends Saturday!
ROBERT MONTGOMERY and ANN HARDING in
"BIOGRAPHY OF A BACHELOR GIRL"
also
Janet Gaynor and Warner Baxter in
"One More Spring"
BIG GIFT NITE SATURDAY
Monday and Tuesday For 2 Days!
KAY FRANCIS, GEO. BRENT and WARREN WILLIAM in
"LIVING ON VELVET"
On the Same Program
"Carnival"
with Sally Eilers and Lee Tracy
Wednesday thru Saturday
For 4 Big Days!
SHIRLEY TEMPLE and LIONEL BARRYMORE in
"THE LITTLE COLONEL"
also
"All the King's Horses"
with Carl Brisson and Mary Ellis

Warner Bros.
STRAND
WOBURN
Mat. 25c Eve. 35c
WEEK OF APRIL 28
Sunday, Monday, Tuesday
"RUGGLES OF RED GAP"
with CHAS. LAUGHTON and CHAS. RUGGLES
also
EDWARD G. ROBINSON in
"Whole Town's Talking"
Wednesday and Thursday
"RUMBA"
with GEORGE RAFT and CAROLE LOMBARD
also
"Mystery Woman"
with GILBERT ROLAND and MONA BARRIE
Friday and Saturday
GEORGE BURNS and GRACIE ALLEN in
"LOVE IN BLOOM"
"Great Hotel Murder"
with EDMUND LOWE and VICTOR McLAGLEN

MALDEN THEATRES
GRANADA
Starts Sat., April 27—7 Days
BING CROSBY and W. C. FIELDS in
"MISSISSIPPI"
MAURICE CHEVALIER in
"FOLLIES BERGERE"
Ends Friday, April 26th
"Gold Diggers of 1935"
and
"Her Wedding Night"
STRAND
Starts Sat., April 27th—7 Days
RICHARD CROMWELL and ARLENE JUDGE in
"WHEN STRANGERS MEET"
Conway Tearle, Boots Mallory, Hardie Albright and Mary Doran in
"SING SING NIGHTS"
Free China to Ladies on Thursday and Friday Evenings
MYSTIC
Starts Sat., April 27th—7 Days
CLARK GABLE and CLAUDETTE COLBERT in
"IT HAPPENED ONE NIGHT"
and
GRACE MOORE in
"ONE NIGHT OF LOVE"
Every Wednesday Evening
Play TANGO Free
25—Valuable Prizes—25
ORPHEUM
Now Playing
JAMES BARTON in
"CAPTAIN HURRICANE"
JOHN WANE in
"RAINBOW VALLEY"
Also Louis Weir in
Special Organ Novelties
Saturdays Continuous 12 to 11 P. M.
Mon., Tues., Wed., April 29, 30, May 1
"DAMES"
with DICK POWELL and RUBY KEELER
REGIS TOOMEY in
"RED MORNING"
Rosebud Glassware FREE to ladies on Monday, Tuesday, Wednesday Evenings
Mat.—Adults 15c, Children 10c
Evening—All Seats 25c

MORTGAGEE'S SALE

Under and by virtue of the power of sale contained in a certain mortgage of real estate given by John Hodson, Jr., of Winchester, Middlesex County, Massachusetts, to the Medford Co-operative Bank, a Massachusetts Corporation with its usual place of business in Medford, Middlesex County, Massachusetts, dated August 7, 1929, and recorded with Middlesex South District Deeds, Book 5388, page 340, for breach of the condition of said mortgage, and for the purpose of foreclosing the same, will be sold at public auction on the premises on Friday, May 17, 1935, at ten o'clock in the forenoon, the real estate described in said mortgage, to wit:

"the land in that part of said Winchester, called Winchester Highlands, with the buildings thereon, being lots 45, 46, 47 and 48 on a Plan of House Lots in Winchester, dated September 1891, made by L. G. Hawkes, Surveyor, recorded with Middlesex South District Deeds, Plan Book 71, Plan 49, bounded and described as follows:

Northerly by Cross Street, one hundred (100) feet,

Easterly by lot 49 on said plan, one hundred (100) feet;

Southerly by lots 63, 64, 65 and 66 on said plan, one hundred (100) feet; and

Westerly by lot 44 on said plan, one hundred (100) feet.

Containing 10,000 square feet of land."

Said premises will be sold subject to all unpaid taxes, tax titles, municipal liens, and assessments, if any. Two Hundred Dollars ($200.) required at sale.

MEDFORD CO-OPERATIVE BANK,
Mortgagee,
By Forrest E. Thompson, Treasurer

For further particulars, apply either to the bank, or to Carpenter, Nay & Caiger, attorneys for the mortgagee, 73 Cornhill, Boston, Mass.
ap19-3t

WINCHESTER TRUST COMPANY

In compliance with the requirements of Chapter 590, Section 40, Acts of 1908, as amended by Chapter 491, Section 6, Acts of 1909, and by Chapter 171, Section 1, Acts of 1912, notice is hereby given of the loss of pass-book No. 3515.

G. DWIGHT CABOT, Treasurer
ap12-3t

MEDFORD THEATRE
MEDFORD SQUARE
WEEK OF APRIL 28
Sun., Mon., Tues., Wed.
"Ruggles of Red Gap"
starring
CHARLES LAUGHTON
CHARLIE RUGGLES
and ZASU PITTS
EDMUND LOWE and JACK HOLT in
"BEST MAN WINS"
Starts Thursday, May 2
"The Whole Town's Talking"
starring
EDWARD G. ROBINSON and JEAN ARTHUR
"LOTTERY LOVE"
with LEW AYRES and PAT PATTERSON
Tableware Every Thursday Evening
Now Playing
"Clive of India"
"One More Spring"
Matinee 2 Evenings 7
Sundays 3 to 11

REGENT THEATRE
ARLINGTON CENTER
Telephone Arlington 1197
Fri. and Sat., April 26, 27
"LIVES OF A BENGAL LANCER"
with GARY COOPER and FRANCHOT TONE
"Grand Old Girl"
with MAY ROBSON
"Popeye"
Cartoon Comedy
Saturday Evening
5 VAUDEVILLE ACTS
Regent Theatre Orchestra
Continuous Saturday 1:30-10:45
Mon. and Tues., April 29, 30
"Music in the Air"
with JOHN BOLES and GLORIA SWANSON
"King of the Jungle"
with BUSTER CRABBE
Extra Monday Evening
PLAY TANGO
It costs you nothing to play.
30 Valuable Prizes to Winners
Wed. and Thurs., May 1, 2
WILL ROGERS in
"The County Chairman"
RICHARD DIX in
"West of Pecos"
Matinees at 2:00—15c
Evenings at 7:45—15c and 20c

APPLICATION FOR GARAGE LICENSE

Winchester, Mass., April 18, 1935

TO THE BOARD OF SELECTMEN OF THE TOWN OF WINCHESTER: The undersigned respectfully petitions for a license to use a "metal class" private garage to be situated on Elm Street and numbered 25 thereon, for the keeping of gasoline in not more than two motor vehicles therein

Said garage is proposed to be located as shown on the plan filed herewith.

I hereby certify that I am the sole owner of the premises and that the names and addresses of all owners of land abutting the same are as follows: Maria G. McCauley, 17 Elm Street, Winchester; Sarah E. Chevalier, 127 Elm Street, 6 Copley Street, Winchester; Harriet J. Weldon, 10 Kendall Street, Winchester; E. M. and Edna M. Johnson, 22 Elm Street, Winchester; Patrick Maguire, 11 Kendall Street, Winchester

WM. H. MURRAY
Per C. F. MURRAY

Town of Winchester, in Board of Selectmen, April 22, 1935. On the foregoing petition it is hereby ORDERED: that a public hearing thereon be held on Monday, the sixth day of May 1935, at 7:45 p. m. in the Selectmen's Room in the Town Hall Building and that notice thereof be given by the Clerk of this Board (at the expense of the applicant), by publishing a copy of said petition, together with this order, in the "Winchester Star" at least seven days before said date and by the applicant by registered mail, not less than seven days prior to said hearing, to all owners of real estate abutting on the land on which the license applied for is proposed to be exercised.

A true copy.
Attest:
DONALD R. WAUGH
Clerk of Selectmen

COMMONWEALTH OF MASSACHUSETTS
MIDDLESEX, SS. PROBATE COURT

To all persons interested in the estate of Amelia H. Pond late of Winchester in said County, deceased.

A petition has been presented to said Court for probate of a certain instrument purporting to be the last will of said deceased by Clarence H. Pond of Winchester in said County praying that he and Boston Safe Deposit and Trust Company of Boston, in the County of Suffolk be appointed executors thereof, without giving a surety on their bonds.

If you desire to object thereto you or your attorney should file a written appearance in said Court at Cambridge before ten o'clock in the forenoon on the first day of May 1935, the return day of this citation.

Witness, JOHN C. LEGGAT, Esquire, First Judge of said Court, this tenth day of April in the year one thousand nine hundred and thirty-five.

LORING P. JORDAN, Register
ap12-3t

COMMONWEALTH OF MASSACHUSETTS
MIDDLESEX, SS. PROBATE COURT

To all persons interested in the estate of Edward L. Gillett late of Winchester in said County, deceased.

The surviving executors of the will of said deceased have presented to said Court for allowance their first to fourth accounts inclusive.

If you desire to object thereto you or your attorney should file a written appearance in said Court at Cambridge before ten o'clock in the forenoon on the sixth day of May 1935, the return day of this citation.

Witness, JOHN C. LEGGAT, Esquire, First Judge of said Court, this twelfth day of April in the year one thousand nine hundred and thirty-five.

LORING P. JORDAN, Register
ap19-3t

COMMONWEALTH OF MASSACHUSETTS
MIDDLESEX, SS. PROBATE COURT

To all persons interested in the estate of Ida Anderson of Winchester in said County, an insane person.

The guardian of said Ida Anderson has presented to said Court, for allowance his first account.

If you desire to object thereto you or your attorney should file a written appearance in said Court at Cambridge before ten o'clock in the forenoon on the thirtieth day of April 1935, the return day of this citation.

Witness, JOHN C. LEGGAT, Esquire, First Judge of said Court, this fifth day of April in the year one thousand nine hundred and thirty-five.

LORING P. JORDAN, Register
ap12-3t

COMMONWEALTH OF MASSACHUSETTS
MIDDLESEX, SS. PROBATE COURT

To all persons interested in the estate of Frank W. Winn late of Winchester in said County, deceased.

A petition has been presented to said Court for probate of a certain instrument purporting to be the last will of said deceased by Ursula M. Winn of Winchester in said County, praying that she be appointed executrix thereof, without giving a surety on her bond.

If you desire to object thereto you or your attorney should file a written appearance in said Court at Cambridge before ten o'clock in the forenoon on the seventh day of May 1935, the return day of this citation.

Witness, JOHN C. LEGGAT, Esquire, First Judge of said Court, this thirteenth day of April in the year one thousand nine hundred and thirty-five.

LORING P. JORDAN, Register
ap19-3t

SEAL OF THE TOWN OF WINCHESTER MASS
WATERFIELD 1638
WINCHESTER 1850

ZONING BY-LAW

In accordance with Section 12C of the Zoning By-Law the Board of Appeal will give a hearing to Mrs. Lillian E. Campbell Tuesday, April 30, 1935, at eight o'clock P. M. at the Building Commissioners office, 9 Mt. Vernon Street.

Mrs. Campbell has made application for a permit to alter her present two family house, 14-16 Fletcher Street into a four family apartment house. The Building Commissioner has denied the permit on the grounds that it would violate Section 3, GENERAL RESIDENCE DISTRICTS B-2.

All persons interested are invited to attend.

Everett D. Chadwick
Chairman
Edward D. Wait
Harris S. Richardson
Board of Appeal

OFFICE OF THE BOARD OF HEALTH

SEAL OF THE TOWN OF WINCHESTER MASS
WATERFIELD 1638
WINCHESTER 1850

Hearing on Stable Licenses

The Board of Health will give a hearing in the Health Rooms, 9 Mt. Vernon Street, Tuesday evening, April 30, 1935, at 8 o'clock. All persons opposed to the granting of stable licenses are requested to attend and register their objection.

MAURICE DINNEEN,
Agent
ap19-2t

NATIONAL GEOGRAPHIC YUKON EXPEDITION "DIGS IN" IN UNEXPLORED MOUNTAIN REGION

After photographing from the air the hitherto unknown upper course of a large stream, the Alsek River in southwestern Yukon Territory, Bradford Washburn, leader of the National Geographic Society's Yukon Expedition, has joined the remainder of his party at his base camp in the heart of an unexplored mountain region near the Alaskan border, and will be out of touch with civilization for several weeks.

Word of Washburn's completion of his aerial surveys and of his start on intensive exploration work and surveying on the surface was received at National Geographic Society headquarters here when the airplane, which took him 150 miles to the west into the wilderness of peaks and glaciers, returned to Carcross, Yukon Territory.

Important Discoveries Made

In aerial surveys and photographic flights made several weeks ago, Washburn discovered the existence of an unsuspected mountain range approximately 50 miles long with at least 20 peaks more than 10,000 feet high; found three huge unexplored glaciers; and determined that the famous Hubbard Glacier, which pours its ice into Yakutat Bay, is nearly twice as long as it was supposed to be. Extremely bad weather delayed the final photographic flight just reported.

The base camp which probably will be the headquarters of the expedition until late in May, will lie on the face of one of the newly discovered glaciers that flows from Mount Hubbard. The five members of the party who preceded the leader, have already advanced 30 miles up the glacier since they, their supplies, and their dog team were set down on the ice by plane two weeks ago. Skis and the dogs are beng used in this work.

A thousand-foot ice-fall rises just above the tents as Washburn found them. Everything will be moved up this frozen cascade to the final site of the base camp on the smoother slopes above. From this position the party will be in reach of a vast unknown tract at the head of Hubbard Glacier which they will explore and map.

Formaidehyde in Canned Sea Foods

Formaldhyde, prohibited as a preservative in most countries, may occur naturally in undetermined amounts in canned sea foods, it is reported by Norwegian research workers.

Islands of Bahamas

There are 300 islands in the Bahamas—many of them without inhabitants. This group is often called "The Treasure Islands" or "The Fragrant Islands."

COMMONWEALTH OF MASSACHUSETTS
MIDDLESEX, SS. PROBATE COURT

To all persons interested in the trust estate under the will of Edward L. Gillett late of Winchester in said County, deceased, for the benefit of Minnie L. Gillett.

The trustees of said estate have presented to said Court for allowance their first and second accounts.

If you desire to objert thereto you or your attorney should file a written appearance in said Court at Cambridge before ten o'clock in the forenoon on the sixth day of May 1935, the return day of this citation.

Witness, JOHN C. LEGGAT, Esquire, First Judge of said Court, this twelfth day of April in the year one thousand nine hundred and thirty-five.

LORING P. JORDAN, Register
ap19-3t

COMMONWEALTH OF MASSACHUSETTS
MIDDLESEX, SS. PROBATE COURT

To all persons interested in the estate of Harriet I. Cowdery late of Winchester in said County, deceased.

A petition has been presented to said Court for probate of a certain instrument purporting to be the last will of said deceased by Eva D. Cowdery of Winchester in said County, oraying that she, be appointed administratrix with the will annexed of said estate, without giving a surety on her bond.

If you desire to obeet thereto you or your attorney should file a written appearance in said Court at Cambridge before ten o'clock in the forenoon on the eighth day of May 1935, the return day of this citation.

Witness, JOHN C. LEGGAT, Esquire, First Judge of said Court, this fifteenth day of April in the year one thousand nine hundred and thirty-five.

LORING P. JORDAN, Register
ap19-3t

COMMONWEALTH OF MASSACHUSETTS
MIDDLESEX, SS. PROBATE COURT

To all persons interested in the estate of Emma C. Barrie late of Winchester in said County, deceased.

A petition has been presented to said Court, praying that Marion H. Barrie of Winchester in said County, be appointed administratrix of said estate, without giving a surety on her bond.

If you desire to object thereto you or your attorney should file a written appearance in said Court at Cambridge before ten o'clock in the forenoon on the sixth day of May 1935, the return day of this citation.

Witness, JOHN C. LEGGAT, Esquire, First Judge of said Court, this eleventh day of April in the year one thousand nine hundred and thirty-five.

LORING P. JORDAN, Register
ap19-3t

MORTGAGEE'S SALE OF REAL ESTATE

By virtue of the power of sale contained in a certain mortgage deed given by J. Bradbury Fellows and Beulah A. Fellows, his wife in her right, to the Cambridge Savings Bank, dated July 6, 1928, recorded with Middlesex South District Deeds, Book 5250, Page 417, for breach of the condition therein contained and for the purpose of foreclosing said mortgage, will be sold at public auction on the premises hereinafter described on Tuesday, May 14, 1935, at three o'clock in the afternoon, all and singular the premises conveyed by said mortgage deed and therein substantially described as follows:

"A certain parcel of land with the buildings thereon, situated in Winchester, being shown as Lot 29 on Plan of Lots, Winchester, Mass., dated April 26, 1926, by Parker Holbrook, Engineer, recorded with Middlesex South District Deeds, Plan Book 377, Plan 27, being bounded and described as follows:

Southeasterly by Seneca Road, fifty-seven (57) feet;

Northeasterly by Lot 30 on said plan, one hundred nine and 89/100 (109.89) feet;

Northwesterly by land of Blossom Hill, Incorporated, fifty-seven (57) feet; and

Southwesterly by Lots 27 and 28 on said plan, one hundred nine and 83/100 (109.83) feet.

Containing 6262 square feet of land according to said plan.

Said premises are subject to restrictions of record so far as the same are now in force and applicable."

Said premises will be sold subject to any and all unpaid taxes, tax titles and other municipal liens if any such there be.

Five Hundred Dollars will be required to be paid in cash by the purchaser at the time and place of said sale, the balance in ten (10) days upon the delivery of the deed.

CAMBRIDGE SAVINGS BANK,
Mortgagee
By Arthur H. Boardman, Treasurer
ap19-3t

HANNIBAL, MISSOURI, HONORS MARK TWAIN, A FAMOUS SON

Dedication of a memorial lighthouse on Cardiff Hill, overlooking the Mississippi River at Hannibal, Missouri, recently opened the centennial celebration of the birth of Mark Twain (Samuel L. Clemens). Other cermonies are being planned in Elmira, New York; Hartford, Connecticut; New York City, and Bermuda—all of which were intimately connected with the later life and writings of the famous humorist.

As the little white town drowsing in the sunshine, described in the novels Huckleberry Finn and Tom Sawyer, Hannibal is perhaps the best-known small town in the United States, says a bulletin from the Washington, D. C. headquarters of the National Geographic Society.

Now a City of 23,000

Countless thousands of readers in many lands (Mark Twain's works have been translated into a score of languages) know Cardiff Hill, Jackson and Turtle Islands, McDougal's Cave, the Mississippi River, and the whitewashed board fences which form the background for the most popular stories of American boyhood ever written.

Meanwhile the little white town has grown up into a busy community of 23,000 persons—the seventh largest city in Missouri and the fourth industrially. Its steamboat landing, where the youthful Sam Clemens was inspired by the stories and legends of daring pilots and imaginative negro roustabouts, is no longer as important commercially as its railroad lines, trunk highways, shoe factories, cement works, car shops, and woodworking plants.

Yet Hannibal has never forgotten its most famous son. His boyhood home, the house built by his father in 1844, is preserved by the city as a shrine and museum. It contains a unique collection of relics and many articles of household equipment which give an excellent idea of how people of ordinary means lived in a Mississippi River town during the forties and fifties of the 19th century. Atop Cardiff Hill which Mark Twain describes as green with vegetation, and just far enough away to seem a Delectable Land dreamy, reposeful, and inviting, rises the new memorial lighthouse, an octagonal shaft 75 feet high, whose beacon sheds its rays on all the scences of the writer's youth.

North of Cardiff Hill a bit of wooded highland has been set aside as a public park. Here, overlooking the long reaches of the river he loved so well, stands a bronze statue of Mark Twain. From Inspiration Point, the Mississippi is a thing of beauty on moonlight summer nights, when the shimmering surface of Ol' Man River is dotted with pleasure craft, and now and then the lights of a large excursion steamboat.

New Bridge Across Mississippi

Just under the foot of the hill stands another memorial—the Huck and Tom Monument. Bronze figures depict two carefree, barefoot boys swinging along in search of adventure. The old swiming hole and fishing bank along the Mississippi, near the Huck and Tom Monument, is today the scene of construction activities for a $2,000,000-highway bridge being built across the river.

Two miles south of Hannibal is McDougal's Cave, whose gloomy recesses and legendary lore offered such a rich setting for the adventures of Huck and Tom. Today it is called Mark Twain Cave, its bats have been banished, and gates and a watchman preclude its use as a refuge for criminals, such as Injun Joe. But one may still see the cryptic marking No. 2 under the cross, and scores of names and dates carved in the rocks, or smoked on them with candles.

Citizens of Hannibal also point out the home of Becky Thatcher, Tom Sawyer's sweetheart, who in real life was Laura Hawkins; the site of the print shop of Orion Clemens where his younger brother Sam served as a printers's apprentice and gained his first knowledge of the world of letters; a street renamed Mark Twain Avenue; and a dozen other places that link fact and fiction so intimately in this historic old town, affectionately masked under the name St. Petersburg in Mark Twain's writings.

Another Missouri community shares honors with Hannibal during the centennial. The little village of Florida, about 30 miles southwest of Hannibal, is the actual birthplace of the writer, but his family moved to Hannibal when Samuel was four years old. As the humorist spent all of his boyhood and part of his young manhood in and about Hannibal, the city has always claimed him as a native son. Strictly speaking, however, Mark Twain is a stranger to Hannibal. The pen name Mark Twain (a riverman's call meaning two fathoms, or twelve feet) was not adopted by the famous humorist until he was a newspaperman in Nevada years later.

Early this spring Hannibal will open a special Mark Twain Museum in a bank about four blocks from the Clemens' home. Here will be displayed a loan exhibition of original manuscript and personal belongings of the writer. During the summer there will be a Homecoming Pageant, a Tom Sawyer's Day, an Old-fashioned Singing School contest, and other activities. The celebration will close with a banquet at Hannibal on Mark Twain's birthday, November 30

Diaz Cross Treasured

Possibly the greatest treasure in Cape Town's museum is the remnants of the iron cross which was set up by Barthdomew Diaz, when in the year 1486, he landed at Luderitz on his memorable voyage to and round the Cape of Good Hope.

Columbus Read a Book

The great idea which changed the map of the world—Columbus idea of sailing west for India—came to him out of books.

Announcing...

New Low Spring Prices ON COAL AND New England Coke

Parker & Lane Co.
WINCHESTER 0162

J. F. Winn & Co.
WINCHESTER 0108

NEWSY PARAGRAPHS

Send your children to school with a perfect haircut, now 25c, adults 40c. Expert service. Sullivan's Barber Shop, Lyceum Building. au17-tf

It's now Cadet Lieutenant William C. Brown at Massachusetts State College where the Winchester boy has been promoted in the Student Reserve Officers' Training Corps. "Bill" is a graduate of Winchester High and was a member of the football and track teams before matriculating at Amherst.

Emma J. Prince, Chiropodist, Massuese, 13 Church street. Tel. Win. 9155. Hours 9-12 and 1 to 5. s28-tf

The degree team from Winchester Lodge of Elks conducted the initiation ceremonies at Woburn Lodge on Monday evening of this week. Many Elks from Winchester attended the initiation to see the local team in action.

Mr. and Mrs. William Clark of Farmington, Conn. spent last week-end with Mr. Clark's parents, Mr. and Mrs. Rufus Clark of Bacon street.

In keeping with the times, we are changing our schedule of prices. Never-the-less we shall maintain the same high standard that we have kept for the past 20 years. The $10 ticket will still be worth $12 worth of work. The Idonian Beauty Shop, National Bank Building. ap19-2t

Albert O. "Al" Wilson of Yale street has shifted his athletic allegance from football and track to rowing at Tech and is engaging in this strenuous sport as a member of the Institute freshman crew.

Mr. and Mrs. Warren Jenney of Jefferson road are the parents of a daughter, Mary Howe, born April 18. Mrs. Jenney is the former Miss Mary Thomas of Portland, Me.

Colecrest chocolates for Mothers' Day, attractive useful containers. See display at Camera Shop, opp. Trust Co. Tel. Miss Barbara Fernald, Win. 0437.

Miss Mary and Miss Catherine Spaulding of Mary Spaulding's Bookshop on Thompson street motored last week Thursday afternoon to New York City where Miss Catherine Spaulding sailed Friday for a cruise to Bermuda.

You may be able to find at the Thrift Shop just the things you need for your summer camp.

Miss Gladys Marchant's chestnut mare, Bit-o-Glory, won the blue in the novice class at the recently held Worcester Horse Show, also placing in the pairs class. Another Winchester entrant, Miss Constance Greco's grey gelding, Greylight, won a blue and several other awards.

Last Friday morning shortly before 8:30 a Ford roadster, driven by Shirley E. Forsberg of 12 Wedge Pond road, collided on the Parkway opposite the Junior High School with a bicycle, ridden by Robert Erickson of 50 Dunster lane. The bicycle was damaged but no injury was reported.

Miss Janet Burns of Rangely is confined to her home this week with German Measles.

Mrs. Richard Sheehy of Washington street and her son, Richard, spent several days last week in Washington, D. C.

The many Winchester friends of Mr. and Mrs. Wallace E. Brimer of 6 Rangely ridge regret to learn that they are moving to Andover.

Edward Sherburne of Lakeview road is confined to his home this week with a case of German Measles.

Miss Mary Hickey of 12 Ridgefield road spent last week-end at home from Wellesley College where she is a freshman.

NEWSY PARAGRAPHS

Floors laid, sanded and waxed. Prices reasonable. Estimates given. W. Delorey, 31 Salem street, Winchester.

Two bicycles were reported as stolen over the holiday week-end from the garage at the residence of Selectman W. Allan Wilde on Edgehill road.

Mr. and Mrs. Raymond Merrill of Rangely and Mrs. Merrill's mother, Mrs. E. G. Morse spent the Easter week-end in New York.

The ice has gone out of Newfound Lake at Bristol, N. H. Fishing will be good. Wingate's Tourist home is open. Tel. Bristol 157-12.

After receiving several complaints from motorists last Sunday evening, Patrolman James E. Farrell of the Police Department, arrested Frederick Butterworth of Cambridge, Theodore S. Chase and Cyril L. Cutliff, both of Medford, on upper Main street near Canal street. In addition to annoying motorists they had knocked down a mail-box before they were arrested. They were taken to Headquarters by Patrol 52 and later released.

Spring prices on coal now in effect. Egg, Stove and Nut $11.90 per ton **cash.** J. F. Winn & Co. Tel. Win. 0108.

Robert Burns, Jr., of Rangely, a student at Dartmouth had Steven Worthen of New York as his guest over the week-end.

Constantly alert to the trends of tomorrow our millinery department is ready with new things for every purse and personality. Miss Ekman, 17 Church street.

Miss Eleanor LeDuc of Eaton court is reported as ill with German Measles.

Esther E. Loftus, of 27 Rangely, has been chosen to have a part in the production of "She Passed Through Lorraine," which will be given on April 25 and 26 in the Agassiz Theatre at the college. It is a long established custom that the youngest class shall be hostess to the entire college at a dramatic performance in the spring, thereby returning the many hospitalities from clubs and classes which it receives during the early part of the year. Miss Loftus is chairman of the committee responsible for publicity and programs.

Miss Margaret Vozzella of 1 Tremont street has just returned to school after a severe attack of Bronchitis.

Mr. Thomas Trainor of 4 Edgehill road, Woburn, popularly known in this town, is receiving many congratulations on his rapid advancement at Boston University, where he is specializing in Accounting.

Miss Ruth O'Neil of Watson place has been confined to her home with a cold for the past week.

Mr. Raymond Brown of Mystic Valley Parkway is playing in the orchestra which has been engaged for the C. D. of A. dance on April 26.

Miss Dorothy Cassidy has been confined to her home on Lebanon street with a cold.

Mr. John Barry of Main street is recovering from the Measles.

Miss Arria Glidden is spending a few weeks at the home of her aunt, Mrs. Frank Hersham ol Glen road.

Mrs. Walter J. Henry of 112 Highland avenue had as her guests last week, Mrs. Percy Demmaris and her daughter, Miss Mildred Demmons of Thomaston, Me.

Miss Mary Cullen of 86 Loring avenue was given a party on the occasion of her 12th birthday on April 13. She received many lovely gifts and an enjoyable evening was spent.

NEWSY PARAGRAPHS

You are invited to the May Breakfast on May 1, Methodist Church. Served from 6-9. Secure tickets from Mrs. Bancroft, tel. 1998-W.

Miss Josephine Marchese of 72 Swanton street received a certificate Tuesday evening from Bryant & Stratton Commercial College for excellence in bookkeeping and arithmetic. She has been very successful with her studies and expects to return to continue them in the fall.

Miss Mary Malloy of 53 Swanton street also received a certificate from Bryant & Stratton for stenography on Tuesday, April 22. Miss Mary Malloy was a graduate of St. Mary's High School in June 1934.

Order **'blue coal'** now at low spring price. Egg, Stove and Nut $11.90 per ton **cash.** Parker & Lane Co. Tel. Win. 0162.

Mr. and Mrs. A. Dixon, of North Chelmsford, announce the engagement of their daughter, Mrs. E. Knight, of Calumet road, to Mr. Edward McGee of Boston.

The De Grenier-Watson wedding, which took place at Southbridge last Saturday, was attended by Miss Rita Moffett, a cousin of the bride. Miss Moffett acted as maid of honor, with Frank Sweet as best man.

Mrs. Alice Cook Bailey, well-known author and lecturer, will give an illustrated lecture on "An Hawaiian Garden" at the May meeting of the Better Homes Garden Club.

Mrs. Dr. Arthur Ball and son, Myron, of Alben road, spent last week with relatives in Lynnfield.

Robert Emery, who is attending Tilton Seminary at Tilton, N. H., spent the week-end with his father, Dr. Robert L. Emery, of Mt. Vernon street.

Miss Dorothy Day is spending her Easter vacation with her parents, Mr. and Mrs. James Day, of Ridgefield road.

Mr. and Mrs. James Chefalo of Cedar street, recently announced the marriage of their daughter, Miss Camella Chefalo to Jerry Cagnino of Woburn. Miss Chefalo was employed for the John Hancock Insurance Co. of Boston as a secretary. Mr. Cagnino is working in the Elite Beauty parlor on Main street, Winchester.

Mr. and Mrs. Carl Johnson of Woburn, who were recently married, will take up residence at 25 Grayson road, when they return from their honeymoon.

Henry Worcester of Church street spent the past week in Winchester. He is returning to Washington soon.

Miss Marguerite Shea and Miss Mary Murphy are the accompanists for the Winchester girls who are playing in the recital at Brighton next week.

Miss Anne Simpson of Wedgemere avenue was at home last week-end from the House-in-the-Pines in Norton.

Miss Catherine Hanley held a very successful whist party at her home on Nelson street on Wednesday evening.

Mr. John McGill, a student at Bowdoin spent last week-end at his home on Oxford street.

Roswell Boutwell of Foxcroft road was home for the last week-end from Andover.

Mrs. Richard M. Rush of Woodside road is reported as recovering from a serious operation which she underwent at the Winchester Hospital.

Robert Bernnard has been in Winchester this week, spending his spring vacation from Wisconsin University with his mother, Mrs. Bertram Bernnard of Curtis street.

Richard Leghorn was confined to his home on Wedgemere avenue last week with German Measles.

Mr. and Mrs. Gordon Abbottson, formerly of Baltimore, Md., are now making their residence on Mt. Pleasant street. Mr. Abbotson is connected with the Kellogg Company, Battle Creek, Michigan.

Mrs. Marguerite Jackson of Park avenue, New York City and formerly of this town, was in Winchester Wednesday and Thursday of this week.

Mr. and Mrs. George Fitch of Oxford street have returned home from an extended trip through the South.

Robert Thornton of Indian Hill road suffered from a light attack of Grippe last week.

NEWSY PARAGRAPHS

You will find at the Thrift Shop ice chests, gas stoves, tables, beds, chairs, bureaus, a pup tent, tennis rackets, baby carriage, etc.

Mr. and Mrs. Charles R. Main attended the presentation in Hanover, N. H., last Friday evening by the Dartmouth Players of "What Price Glory," in which their son, "Sam" Main took the part of Private Lewisohn.

Order New England Coke now while price is lowest. Call us about the PRICE PROTECTION CONTRACTS. J. F. Winn & Co. Win. 0108.

Mrs. R. H. Perkins and Miss C. M. Perkins of 11 Symmes road were among recent guests at Chalfonte-Haddon Hall, Atlantic City.

Mrs. Robert H. Perkins and Miss Chella M. Perkins of Symmes road are at Atlantic City, N. J., guests of the Hotel Chalfont.

F. D. Smith, Capenter and Builder, repairing of all kinds, house screens and piazza screens. Shop, 7 Wilson street. Budget plan. ap26-2t

Last Thursday, Ben R. Schneider Arthur S. Harris, Jr., David Schneider and Emonns Ellis journeyed on their bicycles to Island Pond, Hampstead, N. H. There they enjoyed camp life and returned Sunday.

Priscilla Richmond, daughter of Mr. and Mrs. Harold B. Richmond of Swan road, is among those dancing in Miss Miriam Winslow's recital at the Repertory Theatre on Saturday afternoon and evening. Priscilla is in the ballet dance which represents the month of May.

Mrs. Edward Dalton of Water street underwent an operation in the Winchester Hospital last Saturday.

Mr. John D. Coakley, Jr. of this town was another Winchesterite who sailed last week-end from Boston for a cruise to Bermuda.

Winchester High won a practice baseball game from "Joe" McKee's All Stars last Saturday on Manchester Field in the final game before the interscholastic season.

Burdett beat the Tigers in a girls' basketball game of the eighth grade series at the Junior High School gymnasium Tuesday afternoon, 25 to 22. Jane Wilson captained Burdett and Helen Hendrickson, the Tigers. The game was close, well played and very exciting.

Miss Dorothy Day will return to her duties as teacher of Dramatics at Rosemont College, Rosemont, Pa., this week-end after spending her Easter vacation at the home of her parents on Ridgefield road.

Stoneham High will visit Winchester Tuesday afternoon for a Middlesex League baseball game with Winchester High on Manchester Fileld.

"Dick" Towner of Everell road who has been in the infirmary at Exeter Academy since the spring vacation with mumps was discharged Monday of this week. He was especially glad to be about again since he is coxwain of the first year crew and eager to start work on the river.

The marriage of Miss Margaret Addario of Virginia avenue, North Woburn, and Peter F. Occhinto of Oak street, is to take place on Sunday afternoon in St. Anthony's Church, North Woburn.

The first few days of the dog clinic being conducted by Dr. William Buckley at the Town Hall resulted in many dog owners taking their pets there for innoculation with rabies serum.

"Bill" Towner of Everell road has been honored by being elected president of the Beta Gamma Chapter of the Alpha Tau Omega fraternity at M. I. T. where he is a member of the junior class.

Mrs. Arthur E. French of 108 Highland avenue has as guests this week and Mr. and Mrs. "Art" French of New York.

COATS SUITS GOWNS
Made to Order
Alterations, Remodeling and Hemstitching
ALICE WATERHOUSE
521 Main St. Tel. Win. 0385
mh29-13t

Bailey's Cleansers and Dyers. Have your spring house cleaning done—curtains, drapes, rugs cleansed, dyed and moth-proofed. 17 Church street. ap26-4t

New low price on NEW ENGLAND COKE effective now. Contracts for the Winter Price Protection Plan are ready. Parker & Lane Co. Tel. Win. 0162.

LOAM
Excellent Quality — Prompt Delivery
PHONE WINCHESTER 1019—0340
James J. Fitzgerald Contracting Co.
18 OAK STREET, WINCHESTER
s21-tf

The Homecraft Exchange
WILL OPEN ITS
New Shop at 39 Thompson St.
THURSDAY, MAY 2nd
HOME BAKED FOOD—DOMESTIC EMPLOYMENT AGENCY
ART STUDIO
(The Mountains) Win. 2311-M

AN EXCELLENT INVESTMENT AT $8500
For Sale—A two-family house in fine location, near schools and transportation; six rooms in each apartment, white sinks; two-car garage. Might consider a trade for a single.
RUTH C. PORTER
REAL ESTATE
Office, 33 Thompson Street
OFFICE, WIN. 1310 RES., WIN. 1113-R, 0917-M

HAROLD A. TARBOX
Successor to
E. C. SANDERSON
ELECTRICIAN
1 RAILROAD AVENUE TEL. WIN. 0300
o6tf

Kelley & Hawes Co.
FURNITURE AND PIANO MOVERS IN WINCHESTER
SINCE 1877
Storage in metal lined rooms. Nothing too large or too small to receive our prompt attention.
PACKERS AND SHIPPERS
CHAIRS AND TABLES TO LET
Office, Railroad Ave. Phones Win. 0174, 0106, 0035-W
my4-tf

High Street Beverage Shop
Open Evenings until Eleven
A FEW OF OUR IMPORTED RHUMS

Cuban	Jamaica	French
BACARDI GOLD / WHITE SEAL	ONE DOGGER GOLDEN STAG	CHARLESTON
	J. Wray & Nephews, Ltd.	Marie Brizard & Rogers

WE ARE READY TO SERVE YOU
SEDAN SERVICE
564 High St., West Medford Tel. Arlington 0630
(Corner Grove Street and Boston Avenue)

Tel. Win. 0278 Established 1885
WILLIAM H. MOBBS
Plumbing and Heating
All Work Promptly Attended To
5 COMMON STREET WINCHESTER
mh30-tf

NOVELTIES FOR PRIZES
IN OUR STOCK you will find many novelties just suitable for showers and bridge prizes from .... 10c to $1.00 or more
WE WOULD CALL SPECIAL ATTENTION to Knitting Boxes, suitable to put the garment in on the needles and also to hold ball of yarn in place at .... 50c each
Also Knitting Bags with handles and on a standard at $1 each
POPULAR PRICED YARNS and Croche' Cottons in a good assortment of kinds and colors.
G. Raymond Bancroft
TEL. WIN. 0671-W 15 MT. VERNON STREET
Agent for Cash's Woven Names

REDUCED SUMMER RATES
50c ALL DAY PARKING
6 A. M. to 6 P. M.
Bowdoin Square Garage
BOSTON
"LARGEST DOWNTOWN GARAGE"

— WANTED —
YOUR AUTOMOBILE INSURANCE
REGISTER NOW
Lawrence F. Jones
INSURANCE OF ALL KINDS
3 Common Street Tel. Win. 0984 and 2195
EVENINGS—WIN. 1032
f1-tf

P A N T S
Men's Pants, Overalls and Dungarees
Men's and Boys' Khaki Pants
Boys' Knickers and Long Trousers
Shorts, Slacks and Ankle Socks
Polo Shirts for Boys and Girls
Franklin E. Barnes Co.

PUBLIC LIBRARY,
WINCHESTER, MASS.

THE WINCHESTER STAR.

VOL. LIV NO. 40 | WINCHESTER MASS., FRIDAY, MAY 3, 1935 | PRICE SEVEN CENTS

HORSE SHOW COMING

The Winchester Horse Show will be held on Saturday, May 18 at Good's Riding School in Medford. This is the fourteenth successive year of this interesting sports event which always attracts so many persons of social importance.

In June, 1921, the first horse show was given in Winchester under the auspices of the Pop Concert Committee, at Aigremont, the estate of Mrs. Oren C. Sanborn. The Pop Concert committee, formed in 1907, had given several thousands of dollars to the Winchester Hospital, having assumed much financial responsibility of equipment at various stages of the hospital's growth. The idea of a horse show originated with the then Miss Helen Sanborn, who acted as secretary of the show and it was so successful both socially and financially that it was decided to make it an annual affair.

Mrs. Oren C. Sanborn is chairman of this year's Winchester Horse Show Committee, with Miss M. Alice Mason as treasurer, Dr. Mary T. Maynard as secretary and Miss Constance Greco as assistant secretary. Others on the committee include Mr. Arthur Black, Mr. John P. Marston, Mrs. Helen Sanborn Ralls, Miss Marjorie Danforth, Miss Gladys Marchant, Mr. and Mrs. Ralph Burkard, Mr. and Mrs. John Campbell, Mr. and Mrs. J. Westley Dennis and Mr. and Mrs. William K. Irving.

Winchester exhibitors will include Miss Gladys Marchant, who will show her chestnut mare, Bit o' Glory, which won the blue at the recent Worcester Horse Show; Miss Constance Greco, grey gelding Greylight, which won the blue and several other awards at the same show, and Miss Helen Downer, who exhibits Dixiana Wonder, a three-gaited saddle horse from Dixiana Farms. Miss Pearl Campbell, now working with a promising youngster, will be absent this year, her horse being not quite ready for showing.

FISHERMAN'S SUNDAY NEXT SUNDAY AT FIRST CONGREGATIONAL CHURCH

Next Sunday morning at 10:30 at the First Congregational Church, the 13th annual Fisherman's Sunday will be observed. This service was organized by the late Charles A. Lane, and has attracted each year 100 fishermen or more from all the New England states, and as far south as Philadelphia.

Arrangements this year are in charge of Mr. Vincent Farnsworth and Mr. Harris S. Richardson. Special seats will be reserved for the fishing fraternity who will be greeted at the door by Mr. Farnsworth and Mr. Richardson. Dr. Chidley will give a special address on "Fishing Fever."

Whether lovers of the out-of-doors have received a special invitation to this service or not, they are heartily welcome. The service has grown in popularity from year to year. It is unique, and has always attracted not only fishermen, but many others as well.

SCOUT DRUM CORPS IN PUBLIC DRILL

The public is cordially invited to attend the drill in the Town Hall tonight at 6:45 by the combined bugle and drum corps of the Girl Scout troops in Winchester and Arlington.

The combined corps will manouver to demonstrate the corps routine at the annual contest in the Boston Arena, Saturday, May 4, and will give the Winchester bugler, Dorothy Glidden, an opportunity to enter the championship contest for State bugler. An Arlington Girl Scout is to enter the contest for State drummer, won several years ago by Scout Nancy Jackson of this town.

The Scout instructors, Messrs. Frank and Chester Whiting and Mr. Whitehouse will be in charge of the local demonstration and those who attend will find the work of the Scouts both interesting and entertaining.

BIRTHDAY PARTY

Sherman Whipple Saltmarsh, Jr., son of Mr. and Mrs. Sherman W. Saltmarsh, 192 Highland avenue was the recipient of many delightful gifts on Saturday, April 27, his sixth birthday.

Junior's little guests were Dorothy Byford, Joyce Dana, Nancy Laverty, "Patty" Ritchie, Lois Strong, Eben Caldwell, "Bobby" Roth, "Tommy" Salmon and Charles Wansker.

Nancy Laverty and "Bobby" Roth won the donkey game prizes and Dorothy Byford won the peanut hunt.

ENGAGEMENT ANNOUNCED

Mr. and Mrs. Tim Thrift of 30 Winslow road announce the engagement of their daughter, Miss Margaret Lenore Thrift, to Mr. Hall Benton Gamage. Miss Thrift is a LaSalle graduate. Mr. Gamage, who is the son of Mr. and Mrs. Irving E. Gamage of 7 Bacon street, is associated with his father's business in Boston. No date has been set for the wedding.

M. C. W. G NOTES

Owing to the Women's Mission being held next week, the regular business meeting scheduled for May 9 will be held immediately following the church services at the home of Vice Regent DeCourcy.

Sunday, May 12 is annual Communion Day for the members in all the Diocesan branches.

Sunday, May 19 is Visitor's Day at the Working Boys' Home, Newton Highlands at which time M. C. W. G. members and their friends will be welcome.

GHIRARDINI—ROWE

At a candle-light ceremony in the Sacred Heart Church at Newton Center Tuesday evening, April 30, Miss Margaret Florence Rowe, daughter of Mr. and Mrs. Hartley Rowe of Vineyard road, Newton Center, became the bride of Angelo William Ghirardini, of Winchester, son of Mr. and Mrs. Virgil Ghirardini of Foxcroft road. Rev. Francis J. Spellman, auxiliary Bishop of Boston, performed the marriage ceremony, assisted by Rev. Thomas A. Fay. The church was simply, but effectively decorated with Easter lilies.

Miss Rowe was given in marriage by her father, and had for her honor attendants, Mrs. Thomas Barnett of West Newton and Miss Frances T. Sherwood of Baltimore, Md. Mrs. Robert D. Harrington of Worcester, Miss Wenonah E. Sibley of Lexington, Miss Janet Hill and Miss E. Victoria Daloz both of Newton Center, were bridesmaids.

John R. Ghiradini of Winchester was his brother's best man, and the corps of ushers included Henry E. Worcester, Jr., of Washington, D. C.; Robert Haley of Winthrop, Benjamin Sands of Melrose, Thomas W. Bowes of Winchester, Albert Murphy and Robert Murphy, both of Dorchester; Richard Bankfield of Saco, Me.; and William Barrett of Youngstown, Ohio.

The bride wore a most attractive gown of ivory satin with a conventional tulle veil, arranged with a coronet cap of rare Brussel's lace. Her bridal bouquet was of white orchids and gardenias.

All the bridal attendants wore taffeta gowns, fashioned with leg-o-mutton sleeves, full skirts and short trains. Mrs. Barnett's gown was peach colored and she carried a Colonial bouquet, similar to that of the maid of honor, whose gown was of pale yellow. The bridesmaids' gowns were of a pastel shade of green and they carried talisman roses with delphinium.

A reception was held after the ceremony at the Charles River Country Club which was decorated with talisman roses and spring flowers. Mrs. Rowe wore a gown of dark blue lace with a corsage of white sweet peas and Mrs. Ghiradini was gowned in printed silk crepe with a jacket of deep purple and a corsage of white orchids.

Among the guests from Winchester and nearby cities and towns were: Mr. and Mrs. Michael Hintlian, Mr. and Mrs. E. J. McDevitt, Mr. and Mrs. T. A. Dissel, Mr. and Mrs. T. E. Caulfield of Woburn, Mr. and Mrs. James Gaffney, Mr. and Mrs. Peter Caulfield of Woburn, Mr. and Mrs. M. J. Meagher of Woburn, Mr. and Mrs. Earl M. Wood, Mr. and Mrs. Franklin Evans, Mr. and Mrs. Thomas Hennessy, Mr. and Mrs. James Day, Mr. and Mrs. James Carr, Miss Mary F. Carr, Miss Muriel Carr, Mr. and Mrs. R. W. Sheehy, Mr. and Mrs. Thomas Feeney of Woburn, Mr. and Mrs. W. F. Hickey, Mr. and Mrs. Jonathan Felt, Mr. and Mrs. Allen Beausang of Medford, Mr. and Mrs. W. J. Croughwell, Mr. and Mrs. J. S O'Leary, Mr. and Mrs. James Haley, Mrs. Edward Russel, Miss Mary Lyons, Miss Emily Lyons, Miss Maybelle Siske of Boston, Mrs. C. H. Dolan, Mrs. Arthur Loftus, Mrs. Herbert Dawes, Mr. and Mrs. Robert Cavenaugh of Woburn, Mr. and Mrs. J. Edward Downes, Mr. and Mrs. C. H. Hintlian, Miss Julia Ghirardini, Miss Rose Ghirardini, Mr. and Mrs. T. J. McDonough of Woburn.

The bride is a graduate of Pine Manor and the Cambridge School of Domestic and Landscape Architecture. Mr. Ghirardini attended Winchester High School and Worcester Academy before entering Massachusetts Institute of Technology, from which he was graduated in 1929.

Upon their return from a two months' boat trip to California, Mr. Ghirardini and his bride will make their home in Winchester in the house recently completed for them on Chesterford road.

GAVE "GAY NINETIES PARTY"

Miss Elizabeth Mullin, daughter of Attorney and Mrs. Francis R. Mullin of Main street, gave a "Gay Nineties" buffet dinner party at her home last Sunday evening in honor of Miss Elaine Poirier of Newton, whose marriage to Dr. Joseph Ferrone of New York, a Harvard medical graduate and practising physician in Boston and Newton, took place Wednesday in the chapel at Boston College. Miss Mullin, a classmate of Miss Poirier at Marycliff Academy, was one of her bridal attendants and the other members of the wedding party were included among the 40 guests at the Mullin home.

All the young people were in costume, Floradora hats and parasols vieing with bicycle costumes, leg-o-mutton sleeves, feather boas, short capes and flounces. Motion pictures of the party, both plain and colored, were taken by one of the guests, Mr. Dalogue O'Malley, son of the well known advertising man, Mr. Charles J. O'Malley.

House decorations were all of white and silver, and during the evening Miss Poirier was presented with a most attractive miniature bridal bouquet. Mr. Theodore Marrier, who is organist at St. Paul's Church in Harvard Square, Cambridge, played several piano selections and also played for the singing of many favorite old songs, in which all the guests joined.

WINCHESTER AT CONCORD SATURDAY

Winchester High will play a Middlesex League baseball game with Concord High Saturday afternoon on Emerson Playground, Concord at 3 o'clock.

SELECTMEN'S NOTES

The Board of Selectmen will hold a public hearing in the Town Hall on Wednesday, May 22, at 8 p. m. upon the question of granting a license for a moving picture theatre. The hearing will not include the general question as to the desirability of granting such a license, as the Board feels that this feature has been concluded by the recent vote of the town.

The Board held a public hearing on the proposed Board of Survey layout of the section in the northwest part of Winchester between Canal street and the Winchester-Woburn line. Many important town officials and residents of the area which would be affected were present. It was the unanimous opinion that the plan should be put through and construction started without delay, and that a further hearing could be held on such details as develop.

The Winchester Mothers' Association has been granted a permit to sell tags on the streets on Saturday, May 1, for the scholarship fund.

NEWSY PARAGRAPHS

The town's veterinary, Dr. William Buckley reports that more than 500 dogs have been vaccinated thus far at the town's dog clinic.

The Park Department is taking stringent measures to stop the destruction of town property at the various playgrounds, and this week one boy was ordered to remain off the Loring avenue field after admitted having done damage to one of the sandboxes there.

Miss Mary H. French, clerk in the Selectmen's office, was busy yesterday moving back into her usual habitat after a sojourn in the general committee room while the Selectman's office was treated to a new floor and general renovating.

Sometime during Wednesday afternoon an automobile robe and 16 gallons of gasoline were stolen from a machine, owned by Irving Sanborn of 17 Highland street, Woburn and parked on Meadowcroft road. The police were notified, but have little evidence on which to act.

Wednesday afternoon Howard C. Rowe, 42, of 615 Main street, Woburn, sustained injuries to his foot which was run over by an automobile, driven by Beulah C. Putnam of 9 Lewis road, and entering the south entrance of the Shell Gasoline Station from Main street in the center. Mrs. Putnam told the police that she did not see the man until her machine went over his foot. Sergt. Thomas F. Cassidy and Patrolman Henry P. Dempsey took Rowe to the office of Dr. Philip J. McManus for treatment.

The Winchester man who last week Thursday afternoon broke the big window and did other damage at the Chinese Laundry of Daniel Dong on Main street near Converse place appeared before Justice Jesse W. Morton in the District Court at Woburn last Friday morning. He was charged with drunkenness and with malicious destruction of property. Justice Morton found him guilty on the first charge and not guilty on the second, giving the man a suspended sentence to the State Farm at Bridgewater. The reported cost of replacing the broken window alone is $61, which is not covered by insurance.

Sometime during Wednesday night a bicycle owned by Francis Allen was taken from the cellar of his home at 63 Loring avenue. He discovered his loss when he went to get the bicycle to ride to school, and reported the matter to the police. The machine was laer found on Lockwan street.

The Fire Department was called at 12:21 Monday afternoon by an alarm from Box 143 to assist in putting out a woods fire at the Lexington-Arlington Winchester line. Tuesday forenoon at 11:10 Box 21 was sounded for a slight fire at the home of Mr. Frank Howard on Washington street.

Tax Collector Nathaniel M. Nichols reporas that on May 1 the amount of uncollected real estate taxes was $125,111.50. At the same time last year the amount of uncollected real estate taxes was 13½ per cent higher, the figure being $142,080.53.

About 30 members of the Young People's Society of the Unitarian Church appeared in a body at the office of United States Marshal John J. Murphy in the Federal Building Wednesday and were the first organized group to have their finger prints registered there, for personal identification purposes. Wednesday's group was headed by Dana M. Cotton of the faculty of the Winchester High School. The first children to have their prints taken were Constance and Jacqueline Langan, 1 and 7, respectively, who were escorted by their mother, Mrs. Thelma Langan.

Mrs. Edward C. Brewer of East Aurora, N. Y., formerly of Glen road of this town, is visiting her parents, Mr. and Mrs. Henry F. Slade of Belmont.

Mrs. Herbert F. Boynton of Scarsdale, N. Y., formerly of this town, has been a patient at the Phillip's House, Boston, for the past 10 days and is now convalescing at the home of Mr. and Mrs. Harrie E. Mason of Cambridge.

Miss Frances Kelley of Willow street entertained a group of friends at her home last Saturday evening after the Junior Assembly at the Country Club.

Mr. John W. Johnson of Wildwood street was a guest at a dinner party, given by Miss Nancy Lawson of Cambridge, last Saturday evening

Mrs. Benjamin DeWitt, Miss Martha DeWitt and Mr. Peter DeWitt, all of South Orange, N. J., spent last week-end with Mr. and Mrs. Harold S. Fuller of Fletcher street.

Miss Ruth Bernnard of Curtis street has been confined to her home the past week with German Measles.

Miss Marjorie Dickson of Oxford street has been confined to her home the past week with German Measles.

"SHOPS" FOR STREET FAIR IN FINAL WEEK OF PREPARATION

There will be something to interest all persons who are coming to the Fair to help En Ka raise a sum of money for the much needed repairs to the Nurses' Home. For three months the committee has been active, and, so, do come along to the Town Hall grounds and see the results of their efforts.

The Gift Box and what it contains for you, is one of the most colorful one on the "street." Made to represent a large gift box with a big ribbon bow, it is sure to attract you—among the articles displayed are men's ties, woven by the Apache Indians in New Mexico; woolly dogs, hand made and clipped by Miss Printz, of Radcliffe; unusual oil painted photographs by Mr. Walter Dover of India, now living in Woburn; Chinese novelties and the "latest" hand made belts. Many beautiful things are hand sewn and all are inexpensive. Miss Barbara Pratt and Mrs. Paul Goddu are co-chairmen and those working with them to make the gift box a success are Mrs. Willard Hudson, Miss Lucy Wilcox, Miss Dorothy Nash, Mrs. Marshall Symmes and Mrs. F. Milne Blanchard. Assisting the committee are Mrs. Clifford Williams, Mrs. George French, Mrs. Lloyd Goddu of Southbridge, Mrs. Doris McCleod, Mrs. Harry Lock, Mrs. Warren Johnston and Mrs. Ralph Herrick of Andover and Miss Katharine Weld who will have charge of the Cherokee Pottery display. One other feature will be silhouette cutting, by an expert, Miss Lillian Clarke of Somerville.

Mrs. James Dwinell, Jr. and Mrs. Stephen Neiley are making the smoke shop one that is different. It will be located near the street dancing, and here you will find your favorite brand—and many clever smoking accessories.

It is announced that Mel von Rosenvinge, of Winchester, and his orchestra are to furnish the music for the street dancing, from 8:30 o'clock until midnight; Washington street from the beacon to the Legion House, will be closed, and partly roped off for the dancing. Mrs. Stephen Neiley and a large committee have charge of this entertainment. En Ka members are Mrs. Charles Wooley, Mrs. James Dwinell, Jr., Miss Alice Rogers and Mrs. C. M. Mensch, they will be assisted at the dance by a large group of floor managers.

With Beano games so popular the Fair would not be complete without tables. The prizes are to be worth trying for and, under the management of Mrs. John Kenerson, Mr. Richard Fenno and Mr. Clinton Mason, these games will be run off quickly and the play will be exciting.

Mrs. Franklin Flanders and Mrs. Herbert Wadsworth are in charge of the balloon booth. The balloon girls are Miss Marjorie Danforth, Mrs. E. Carleton Nickerson of Cambridge, Miss Ruth Aseltine, Miss Elizabeth Chadwick, Miss Gretchen Stone, Miss Elizabeth Sexton and Miss Katharine Davenport.

Last but not least, the children's midway promises great fun. Mrs. Franklin Lane and Mrs. Samuel Cole with Miss Marguerite Barr, Miss Janet Grant, Mrs. Leon Sargent, Mrs. Kenneth Grant, Mrs. Harold Brainard and Mrs. Derrell Nevins, will direct the games and pony rides which start at noon. Several High School boys will be barkers. Mr. Kenneth Pratt is to help with the games and all grown-ups will find much to amuse them in the midway.

Mrs. Robert T. Burr and Miss Edna Hatch, principal of the Washington School, are helping Mr. Stuart Bruce arrange an interesting exhibit and sale of the Art Class under his direction; also Mr. W. H. W. Bicknell, nationally known artist, will hang several etchings and life sketches; Mr. Wesley Dennis will show his interesting portrait work, and has consented to do life sketches for a short time, both afternoon and evening. Mr. George Budd also will have a few etchings, block prints and some delightful crayon scenes. Mrs. Fulton Brown, whose stage setting won the Theatre Guild prize last year will offer a few designs. Mrs. Rowena W. Hallowell, who, with Mrs. Hollis A. Nickerson has done very finished clay modeling will show her figurines Norton will lend a few very clever —Professor and Mrs. Frederick H. small models. Mrs. Vernon Hall and Miss Florence Watters will display commercial fashion plates. Miss Edna Hatch also will have clay modelling on exhibit. The beautiful garden landscapes done by Mr. Bowen Tufts will be hung for all to enjoy. Also having landscape work to show is Dr. Herbert T. Maynard and the work of Mr. Mahoney of Medford will be greatly enjoyed. An interesting art student is Miss Edith Cummings, who does soap modelling. She will work a short time in the evening exhibiting her skill. Miss Cummings also will enter several stain glass window designs.

With such interesting, beautiful and entertaining plans for your approval at the Street Fair, can you possibly miss it? The answer is no, so to avoid being disappointed come to the Fair for there is where we'll be seeing you Saturday, May 11 at the Town Hall grounds.

CONTAGIOUS DISEASES

The following list of Contagious Diseases has been reported to the Board of Health for the week ending. Thursday, May 2:

German Measles 13
Dog Bite 2

Maurice Dinneen, Agent

Among the Winchester girls going to Dartmouth over the week-end for spring house parties and Green Key Junior Prom are: Natalie Stevens, Dorothy Waters, Jean Flanders and Patricia Croughwell.

CHORAL SOCIETY CLOSED SIXTH SEASON

Chorus and Gertrude Ehrhart in Excellent Program

The Winchester Choral Society, of which J. Albert Wilson is director, gave the closing concert of its sixth season Tuesday evening in the Town Hall, presenting the following program: Bach, "Now Let Every Tongue Adore Thee;" Rheinberger, "The Stars Are Shining in Heaven"; Anton Rubinstein, "Seraphic Song" (with contralto solo by Josephine L. Taylor and violin obligato by Armand Leuci); Sullivan, "Chorus of Peers" from "Iolanthe" (men's voices); Brahms, "Chorus of Homage"; two Negro spirituels, (a) "Swing Low Sweet Chariot"; (b) "It's Me O Lord"; Purcell, "Passing By" (men's voices) Schubert, "By the Sea" (men's voices); Tschaikovsky, "Dance of the Reed Flutes" (Nutcracker Suite); Tschaikovsky, "Trepak" (Nutcracker Suite); and Martin, "Come to the Fair."

The guest artist, Gertrude Ehrhart, soprano, sang: Donizetti, "O Luce di Quest Anima" from "Linda di Chamounix"; Foote, "Constancy"; Clark, "Shy One"; Walker, "Sleep Song"; Foote, "Love Me If I Live"; and Buzzi-Peccia, "Under the Greenwood Tree (text by Shakespeare).

Mary Ranton Witham accompanied both the chorus and soloist, and the assisting pianist in the Bach and Martin numbers was Lucy L. Wilcox. The large audience that comfortably filled both halls and balconies was especially responsive and enthusiastically applauded both chorus and soloist, on several occasions literally demanding encores.

Many regular Choral Society patrons feel that Tuesday evening's concert was the best that the Society has given since its inception. Surely the chorus never sang with finer precision, nor with more general musical intelligence. Skilled training and faithful rehearsing have developed an esprit de corps which was most apparent in the flexibility and responsiveness of the singers to their leader's demands, musical refinements which set this most recent performance above its predecessors, fine though the latter have been. Deprived of several fine voices through illness and other unavoidable absence, the chorus nevertheless sang with a fine quality of tone and an abundance of power in the louder passages. At no time did the softest music drag and there was no noticeable deviation from pitch in the selections sung without accompaniment.

Worshippers at the Bach shrine were treated to a superb rendition of his chorale which opened the program, the chorus singing with all the breadth of tone, excellence of phrasing and clean cut attacks and releases so necessary for an acceptable performance of Bach's choral style. In the lovely number by Rheinberger the singers displayed a fine regard for nuance and a beautiful flowing legato that brought out all the wealth of harmony in this appealing composition.

Outstanding on the entire program was the Society's performance of Rubinstein's "Seraphic Song," a vocal arrangement of the familiar and favorite "Kamenoi Ostrow," with contralto solo and violin obligato. Mrs. Taylor sang the solo passages beautifully with a brilliance of tone unusual in a contralto and an appealing manner that won the admiration of the entire audience. There was no lack of tonal quality throughout her performance despite the exacting demands of the score, her highest notes being entirely pleasing while her lowest tones were round and full with no hint of dullness.

Mr. Leuci's obligato was well played with a singing tone and sufficient volume to be effective. His solo passages added greatly to the pleasure of the number, and the work of the chorus, too, contributed to the general excellence. Notable were the passages sung by Mrs. Taylor and the alto section, the sustained singing of the unusually long phrases occurring throughout the score and the thrilling full voiced singing of the chorus just before the number's ending.

Enthusiastic applause greeted this selection and despite its length an encore was demanded. A repeat was also necessary after the difficult Brahms number with its alternate singing of the women's and men's choirs and closing full chorus. Only those who have attempted to sing music of this type in the Town Hall can at all appreciate the Society's performance of this particular selection.

The chorus was especially fortunate in its singing of the two spirituels, its performance of the rhythmic "It's Me, O Lord" having a tremendously popular appeal. The tenors achieved a fine thin head tone in the soft echo passages which opened and closed the number and the syncopated melody between was sung with a swing that was irresistible but at no time exaggerated. Perhaps the most difficult bit of singing on the entire program was the closing passages of this spirituel, the entrances and releases being especially trying, yet they were faultlessly done and repeated, in response to real demand, without the assistance of the piano.

Happily chosen and in widely varying styles were the two selections by Tschaikovsky, both vocal arrangements from the famous "Nutcracker Suite." The delicate staccato of the "Dance of the Reed Flutes" with its alternating legato passages proved an excellent foil for the dashing Trepak which the chorus sang with a full throated verve and abandon that nevertheless showed no hint of getting out of hand. The gradual accelerando at the close of the number and the excellence of release on the

(Continued on page 4)

COMING EVENTS

May 3, Friday. Public Library, 2:30 p. m. Mr John Wills will tell some "Secrets of Successful Rose Growing." Auspices Better Homes Garden Club. Free to members and guests.

May 4, Saturday, 6:30 p. m. Annual meeting and dinner, combined with annual bowling dinner, at Calumet Club.

May 4, Saturday, 8 Mt. Vernon street. All day "Plant Exchange and Sale," auspices Better Homes Garden Club.

May 5, Sunday, 4-6 p. m. Public Library. Meeting of Winchester Art Association.

May 6, Monday, 7:30 p. m. Stated meeting of Winchester Chapter Order of Eastern Star to be held in Masonic Apartments.

May 7, Tuesday, 8 p. m. Regular meeting of the Winchester Lodge of Elks, Lyceum Hall.

May 7, Tuesday, 7.15 p. m. High School Hall. First annual meeting of Winchester Men's Republican Club. Speaker, Christian A Herter.

May 8, Wednesday, 7 p. m. Winchester College Club Dinner Winchester Country Club. For tickets call Mrs Geo. H Reed, Win. 0124, before May 8. Tickets $1.

May 8, Wednesday, 2:15 p. m. at home of Miss Alice Main, 14 Herrick street. Meeting of Winchester College Club.

May 9, Thursday, 7:30 p. m. Regular meeting of Mystic Valley Lodge. Dinner at 6 30 p. m. Masonic Apartment.

May 9 Thursday, 2:30 p. m. Meeting of Winchester S. P. C. A. Auxiliary in parlor of First Congregational Church. Speaker, Mr. Albert A. Pollard, an officer of the Massachusetts S. P. C. A. All friends are invited

May 15, Wednesday, 7:45 p. m. Public Library. Better Homes Garden Club. Third Lecture by Prof. Arnold M Davis on, "The Outdoor Living Room." Men invited. Information Win. 0371.

May 17, Friday, 6:30 p. m. Annual Ladies' night of the Men's Club of the First Baptist Church. Entertainment by Alta Lena Nicholson.

May 17, Friday, 2 p. m. Bridge at the homes of Mrs. Cutler B Downer, Mrs. Frank Moseley and Mrs. B. Bernnard Benefit of Unitarian Ladies' Friendly Society. Tables $2.

May 18, Saturday. Fourteenth Annual Winchester Horse Show. Good's Riding School, Franklin street, Medford.

SCHOLARSHIP TAG DAY

On Saturday, May 4, the Winchester Mothers' Association will conduct a Tag Day for the benefit of the Scholarship Fund for High School graduates this June. The award is decided on the basis of scholarship, school citizenship, and financial need, for work beyond high school.

Mothers from each elementary school will be in the center of the town and at the stations from 7:30 a. m. to 9 p. m. They will wear an identifying badge and hold a box temptingly before you. This is an opportunity for the people who do not feel able to send a check and yet would like a share in this worthwhile enterprise. The committee has already received a few checks, but it is fully appreciative of the large amount which can be realized from many small contributions.

A number of applications for the scholarships are before the committee and the splendid caliber of the students applying makes it especially eager to raise as much money as possible. So tomorrow morning, put on your best smile for the lady-with-the-box, give her all your change, and then notice the warm feeling in your heart for helping some boy or girl on the road to high accomplishment.

COMMUNITY BOWLERS DINED

It was impossible to seat at one time all those who wished to attend the first annual banquet of the Winchester Communiy Bowling League held Wednesday evening in Association Hall on Vine street. Late arrivals had to wait their turn to be served, but every one was good natured and all were finally accommodated, Steward Fred Mitchell of the Odd Fellows serving a delicious turkey dinner, assisted by members of the stewards' boards of both the Elks and Legion.

Selectman W. Allan Wilde ably filled the toastmaster's chair and those seated with him at the head table were Rev. Fr. Joseph E. McGoldrick of St. Mary's Church, a real bowling and all around athletic enthusiast; Walter E. Shaughnessey, chairman of the league banquet committee; Louis Locatelli, manager of the Winchester Alleys where the league matches have been rolled; Selectman Harold V. Farnsworth and Raymond S. Wilkins, Comdr. John H. McCarthy of Winchester Post, A. L.; Ralph Clifford sports writer of the Boston Traveler staff; and Edward P. "Mack" McKenzie of Woburn Daily Times. With the exception of Father McGoldrick all responded to toasts and others who spoke were Exalted Ruler Arthur J. Harty of Winchester Lodge of Elks and Frank Vallely, bowling enthusiast of long years' standing.

There was a musical and entertainment program during the evening and a handsomely decorated cake, donated by the Christie McDonald Company was drawn by John Doherty, cantain of the Fells Plumbing team.

Prizes were presented by Mr. Locatelli and awarded as follows: Championship prize, Knights of Columbus; Legion, second; Town Team, third; high average, Davis, K. of C., 101 57, 83; second, Johnston, Legion, 99 51 81; high three strings, K. of C., 1597; second, Legion, 1516; team single, K. of C. 548; second, Legion, 546; high three strings, McAdam, K. of C., 351; second, Osborne, Town Team, 348; high single, McAdams, K. of C., 140; second, Rogers, Legion, 137; third, Goddu, Legion, 132.

ANNOUNCE ENGAGEMENT OF MISS CHADWICK

At their home on Everett avenue last Saturday evening, April 27, Mr. and Mrs. Everett B. Chadwick announced the engagement of their daughter, Miss Elizabeth Chadwick, to Mr. William Henry Ledger Mitchell, Jr. of West Medford, son of Mr. and Mrs. William Henry Ledger Mitchell of Mexico City, D. F.

Miss Chadwick graduated from Bradford Academy and also from the Erskine School in Boston. Mr. Mitchell studied at Child's, Birkenhead, England, and also at the English College of Salt Villo, Mexico.

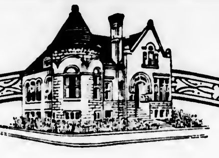

STATEMENT
April 16, 1935

ASSETS	
United States of America Bonds	$1,369,393.95
Town of Winchester Bonds and Notes	185,000.00
Public Funds	344,000.00
Railroad Bonds	287,082.50
Street Railway Bonds	33,900.00
Telephone Company Bonds.	84,322.50
Gas, Electric and Water Bonds	262,697.50
Bank Stock	82,412.00
Home Owners' Loan Corp. Bonds	90,375.00
Loans on Real Estate	2,173,125.00
Loans on Personal	58,947.50
Bank Building	23,000.00
Real Estate by Foreclosure	59,724.50
Taxes Paid on Mortgaged Properties	1,766.75
Due from Central Fund	6,254.10
Deposit Insurance Fund	10,944.35
Other Assets	50.00
Deposits in Other Banks	216,349.55
Cash	11,388.96
	$5,300,734.16

LIABILITIES	
Due Depositors	$4,797,633.19
Club Deposits	34,183.00
Guaranty Fund	261,900.00
Profit and Loss	206,373.45
Unearned Discount	644.52
	$5,300,734.16

WINCHESTER SAVINGS BANK
26 MT. VERNON ST. WINCHESTER, MASS.
MUTUAL SAVINGS BANKS STABILITY OF MASSACHUSETTS
BUSINESS HOURS 8 A.M. TO 3 P.M. SATURDAYS 8 A.M. TO 12 M
INCORPORATED 1871

MISS ROGERS ENGAGED

Police Chief's Daughter to Wed Somerville Man

Police Chief and Mrs. William H. Rogers of Grayson road have announced the engagement of their daughter, Miss Helen C. Rogers, to Richard F. Hegarty of Somerville, son of the late Mr. and Mrs. James Hegarty of West Medford.

Miss Rogers was graduated from Winchester High School in the class of 1926 and is employed in a clerical capacity by a Boston insurance house.

Mr. Hegarty was graduated from Boston Latin School in 1927, from Holy Cross College with the class of 1931 and received his MA from Boston College in 1932. He is now a teacher and track coach at the Somerville High School.

WINCHESTER BOY MANAGING GLEE CLUB

...nson of 312 Washing... business manager was in charge ... arrangements for the concert given Wednesday evening, April 24, by the newly organized Glee Club of the Boston University School of Medicine, in the Evans Auditorium, Boston.

Besides singing in the glee club and managing the organization, Mr. Benson is also a member of the "Chanting Medicos," the quartet of selected Glee Club singers, who featured the concert program. Mr. Benson is a graduate of Winchester High School, received his Bachelor of Science degree from Boston University College of Liberal Arts in 1933 and is a third year student in the Boston University School of Medicine.

M. S. P. C. A. AUXILIARY NOTES

The last meeting of the season of the Women's Auxiliary will be held in the parlor of the First Congregational Church, Thursday, May 9 at 2:30 p. m. Our guest speaker will be Mr. Albert A. Pollard, Treasurer of the M. S. P. C. A. Mr. Pollard does not come to solicit funds, or members, but to give an informing talk on the growth and scope of the Angell Memorial Hospital.

We have been fortunate this winter in having as speakers, Dr. Francis H. Rowley, president; Mr. Guy Richardson, secretary and editor, and now we close our year with a message from Mr. Pollard. During "Be Kind to Animals' Week" letters were sent to some of our townspeople. We are gratified at the response which we have already received. How happy it would make us if every man and woman in this town would add to our fund by the gift of $1.

We believe the heart of Winchester beats in sympathy with Humane Education and kindness to every living creature. As this is an open meeting, a cordial invitation is extended to all who would enjoy hearing Mr. Pollard.

MRS. ALICE E. WALSH

Mrs. Alice Elizabeth Walsh, wife of James M. Walsh, died Saturday afternoon, April 27, at the home of her parents, Mr. and Mrs. Patrick Quigley, 17 Loring avenue, after a long illness.

Mrs. Walsh was 34 years old and a native of Winchester, daughter of Patrick and Alice (McElhiney) Quigley. She attended the Winchester schools and lived in town until her marriage, after which she made her home in Jamaica Plain, returning to Winchester when she became seriously ill. She was well known among the town's young people and had many friends to mourn her passing.

Besides her husband and parents, she leaves a daughter, Shirley; four sisters, Mrs. Hannah Ratter of Woburn, Mrs. Sarah Fraser of Braintee, Mrs. Rena Brow of Swanton, Vt. and Miss Mary Quigley of Winchester; also three brothers, Charles Quigley of Flint, Mich., Thomas and James Quigley, both of Winchester.

The funeral was held Tuesday morning from the late residence with high mass of requiem in the Immaculate Conception Church at 9 o'clock. Interment was in Oak Grove Cemetery, Medford.

CAGNINA—CHEFALO

The marriage of Miss Camilla M. Chefalo, daughter of Mr. and Mrs. James Chefalo of Cedar street and Gerald Cagnina, son of Mr. and Mrs. Richard Cagnina of Fairmount street Woburn, took place Sunday afternoon, April 28, at 5 o'clock in St. Mary's Church, with Rev. Fr. Joseph E. McGoldrick officiating. Harry E. Chefalo of Winchester gave his sister in marriage.

The bride wore a gown of white satin with a conventional veil of tulle and carried Easter lilies. She was attended by Miss Mary Cagnina of Woburn, sister of the bridegroom, who wore baby blue satin with pink hat and slippers and carried tea roses. Mr. Cagnina had for his best man, Anthony Chefalo of Winchester, brother of the bride.

Immediately after the ceremony a reception was held at the home of the bridegroom's parents, after which the bride and bridegroom left to enjoy a motor honeymoon in New York and Washington.

The bride is a graduate of Winchester High School and has been employed by the John Hancock Life Insurance Company in Boston. Mr. Cagnina attended Woburn High School and is widely known in Winchester, being employed as a barber at the Elite Beauty and Barber Shoppe. With his bride he will make his home on Fairmount street in Woburn.

VISIT INTERRUPTED BY POLICE

Last Saturday morning at 5:15, Police Headquarters was notified that three boys were playing around McCarthy's garage on Cross street. Patrolman William E. Cassidy was sent to investigate, it being said that the boys had been there for about an hour.

When Officer Cassidy arrived at the garage the boys took to their heels. He caught one at the corner of Harvard and Florence streets and the other two at Leonard Field.

At Headquarters they gave their names as Frank Hunt, 14, of 7 Thorndike street, Kenneth Hunt, 13, of 7 Thorndike street and Francis Webster, 15, of 7 Wellington street, all of Everett. They told the police they had left home Friday afternoon to visit an uncle and were on their way back to Everett when they were overtaken by night and had stopped in the garage. The Everett Police were notified by Sergt. Charles J. Harrold and later the father of the Hunt boys came to local Headquarters and took the trio home.

SCHOOL DEPARTMENT NOTES

The School Department again urges parents who plan to send their children to school for the first time next September to make sure that the children are in the best possible physical condition for school entrance. A special registration period for such children will be held in the several elementary schools from 3:15 to 4:15 each school day beginning Monday, May 6, and extending through Friday, May 10. At the time of registration, the parent will be given a physical record card upon which may be recorded the physical record of the child. This will be done by the private physician.

The Department strongly urges this physical examination by the private physician immediately after the registration during the week of May 6. The holding of this physical examination at this early date makes possible the correction of many physical defects, if such are found, before the child's admission to school in September.

If there be any parents who would find it difficult to pay for such physical examination, they may take their children to the Board of Health clinic for examination any Thursday afternoon beginning May 9.

Henry "Hennie" Knowlton, former Winchester High star athlete, now coach at New Hampton Prep at New Hampton, N. H., directed the efforts of the school athletic squad Tuesday night in fighting the $75,000 fire that destroyed Heservey Hall, housing the principle classrooms, laboratories, gymnasium and chapel at the school.

ENGAGED TO WINCHESTER MAN

Mr. and Mrs. W. F. Smith, Londonderry, N. S., announce the engagement of their daughter, Miss Myrtle L. Smith to Fred E. Cobb, son of Mr. and Mrs. William E. Cobb of 10 Lloyd street. Miss Smith, a registered nurse, is a graduate of Exeter Hospital, Exeter, N. H. Mr. Cobb is a graduate of Northeastern University and is connected with Beach & Belledeu, Inc., of Boston.

EIGHTH DISTRICT PRESIDENTS' CLUB

The annual meeting and luncheon will be held on Tuesday, May 7, at 12:45 p. m. in Legion Bungalow, Crystal street, Melrose.

Luncheon tickets may be reserved up to May 4 through Mrs. Thomas H. Crawford, 9 West street, Stoneham.

A program of readings will be given by Katherine Foster.

Mrs. Walter W. Winship of Oxford street, Winchester, is a member of the nominating committee.

LEGIONNAIRES TO ATTEND COUNTY MEETING

Winchester Post is sending its usual large delegation to Middlesex County Council meeting at Rockwood Auditorium, Everett High School, Sunday, May 5, at 3:30 p. m. This will be the fourth and final County gathering of the current Legion year and Brigadier-General E. Leroy Sweetser, first Comander of Everett Post, No. 176, will be the principal speaker of the afternoon. It is expected that four to five hundred members from Posts throughout Middlesex County will attend and following the afternoon program there will be the customary supper at Legion Quarters, with an entertainment, to which the wives and families of Legionnaires are invited.

Miss Janet Eaton of Bacon street had several of her little classmates for a May breakfast on Wednesday morning, the guests including: Alice Parker, Anne Murray, Dorothea Richardson, Joyce Pitman, Laurie Nickerson, Ellen Jackson, Barbara Booth, Marion Philbrook and Clare Smalley.

Flowers for Mother

Mother's Day, Sun., May 12

What would be more fitting than a nice box of choice cut flowers or a beautiful flowering plant?

OUR STOCK IS COMPLETE

Prices Are Lower

MAKE YOUR SELECTION EARLY

Winchester Conservatories, Inc.

MAIN STORE AND GREENHOUSES	BRANCH STORE
186 Cambridge St.	4 Mt. Vernon St.
Phone Win. 1702	Phone Win. 1894

FLOWERS TELEGRAPHED

F. S. SNYDER ATTACKS OMNIBUS BANKING BILL

Frederic S. Snyder, of this town, Boston business man, attacked the proposal to increase Washington's control of banking in a speech before the Chamber of Commerce of the United States Wednesday.

Incidentally, he criticized "share-the-wealth" plans with the remark that "subdivided, the national income would accomplish practically nothing new. Successful employment of all employable labor is therefore our merchandising mecca."

Concerning the omnibus banking bill, he said:

"The business world fears dictatorial power vested in a politically-controled Federal Reserve Board. Business interests will lose confidence in the system if there is a loss of local autonomy by the Federal Reserve Banks. They prefer that local control be increased rather than diminished.

"Business interests resent the indicated competition of Government agencies, either in business or in banking.

"They believe that demand deposits ought not to be received in Government institutions; that commercial credits ought not to be extended by Government except as an emergency measure."

WINCHESTER COLLEGE CLUB

An extra meeting of the Winchester College Club will be held at the home of Miss Alice Main, 14 Herrick street on Wednesday, May 8, at 2:15. Anyone interested may attend by telephoning Mrs. Judson L. Cross or Mrs. Clinton E. Farnham.

Mrs. Frederick E. Stockwell, field secretary of the Institute of Euthenics at Vassar College, Poughkeepsie, N. Y., will discuss Vassar's unique experiment in the field of adult education at a meeting of the Winchester College Club. Mrs. Stockwell, a Bryn Mawr graduate, is a sister of Dr. Henry Noble MacCracken, president of Vassar College. Before October 1934, Mrs. Stockwell was president of the Pennsylvania-Delaware Branch of the A. A. U. W. During the summer of 1934, Mrs. Stockwell attended the Institute of Euthenics with two of her grandchildren, and she has information on the latest developments in the field to give to her groups.

The Institute was established in 1926 as a summer course for men and woman graduates who as parents, teachers, or community-minded citizens are interested in questions of the family and social progress. In 1935, from June 26 to Aug. 7, the Institute will hold its 10th anniversary session. Dr. Ruth Wheeler, Director of the Institute, says of Vassar's summer session, "It is a vacation school for the whole family and their friends, offering refreshment for mind as well as for body." Children of parents attending the Institute are cared for 24 hours a day in two schools, those from 2 to 4 in the Lower School, those from 4 to 8 in the Upper School. Those who come to the Institute are young parents, grandparents, nursery and progressive school teachers, social workers, public health nurses as well as individuals interested as citizens in family-community problems. An arts and crafts studio, Vassar's golf course, tennis course and new indoor swimming pool are open to registrants. The atmosphere on campus during the summer is one of leisurely study and recreation, and makes the six weeks at Vassar a real vacation.

During her stay in Winchester, Mrs. Stockwell will be the guest of Mrs. George H. Reed.

A dinner will be given for Mrs. Stockwell after the meeting at the Winchester Country Club. Members, husbands and those interested are invited to atend.

Supreme Marshal Emily H. Scholl of this town with Miss Alice Sullivan attended the installation of officers of the Manchester, N. H. Emblem Club, at the Hotel Continental in Manchester last Sunday afternoon.

resulted in the necessity of cutting them down in the event of street widening or removing some of the branches when the trees reached a size to interfere with overhead wires.

Mr. and Mrs. Leonard W. Snyder are the parents of a daughter, born at the Strong Memorial Hospital in Rochester, N. Y. Mrs. Snyder was before her marriage, Elizabeth A. Wilson of Washington, D. C. and the paternal grandparents are Mr. and Mrs. Frederic S. Snyder of McCall road.

Mr. John Lynch of Swanton street, oldest living member of Winchester Lodge of Elks, is seriously ill at his home.

SURE I'M GOING

AUTOMOBILE INSURANCE
FIRE ACCIDENT BURGLARY BONDS
KINGMAN P. CASS INC.
10 POST OFFICE SQ · BOSTON
HAN 4014 WIN 0228

PATTEN RESTAURANT
11 COURT STREET
Opposite City Hall Annex
BOSTON
60c DAILY SPECIAL 60c
Week of May 6
Broiled Live Lobster
Drawn Butter
French Fried Potatoes
HOME COOKED FOOD
Special New England Dishes
Sea Food Received Fresh Daily
Air Conditioned Rooms
SEATING OVER 500
Special Dinners 50c to $1

WE'LL BE SEEING YOU
AT THE
EN KA STREET FAIR
May 11 (Saturday-all day) 1935
Town Hall Winchester
ap12-tf

WOBURN COUNTRY CLUB DUES FOR 1935

MALE MEMBERSHIP	$35 plus 10% tax
LADY MEMBERSHIP	$20 plus 10% tax
YOUNG MEN'S AND BOYS' MEMBERSHIP (25 years of age or under)	$20 plus 10% tax
FAMILY MEMBERSHIP	$15 plus 10% tax

NON-RESIDENT MEMBERSHIP (Those living more than 15 miles from Club)

MALE MEMBERSHIP	$30 plus 10% tax
LADY MEMBERSHIP	$20 plus 10% tax
FAMILY MEMBERSHIP	$40 plus 10% tax

Green Fees $1.50—Saturdays, Sundays and Holidays; Other Days $1.00. John Thoren, Professional Lessons, $1.00. Tel. Woburn 1611.
For further particulars address F. J. CROCKER, 323 Main Street, Woburn, Mass. (Phone Woburn 0331).
ap12-tf

RANDALL'S
WHERE FRIENDS MEET
WEEK-END CANDY SPECIALS

Fireside Chocolates (1-lb. box)	49c lb.
Molasses Cocoanut Taffy	39c lb.
Molasses Kisses	29c lb.

ICE CREAM SPECIALS
You may now obtain our Ice Cream in one-quart bricks (assorted flavors)—60c the brick
COMBINATIONS FOR THIS WEEK
Harlequin—Country Club—Vanilla

Almond Krunch	70c qt.
Raspberry Sherbet in bulk	60c qt.

CATERING FOR SELECT PARTIES OUR SPECIALTY
FINEST FOODS CAREFULLY PREPARED

Patronize your NEIGHBORHOOD STORES. Why go elsewhere when RANDALL QUALITY with COURTEOUS, PROMPT SERVICE are close at hand?

Are you particular concerning the source of the products that are used in your foods? YOU SHOULD BE. We use only the BEST QUALITY in everything we manufacture and our prices are reasonable. WE DELIVER—TEL. WIN. 0515.

U. S. TIRES
COMPLETE STOCK
Prompt Road Service
OSCAR HEDTLER
26 Church Street, Winchester Tel. 1208
o12-tf

Kelley & Hawes Co.
FUNERAL DIRECTORS AND EMBALMERS
Lady Assistants
SERVICE AVAILABLE ANYWHERE IN NEW ENGLAND. MODERN EQUIPMENT. COMPLETELY EQUIPPED FUNERAL HOME AND CHAPEL.
Phones Winchester 0035, 0174, 0106
my4-tf

A DONT FOR TODAY
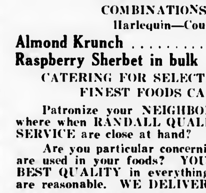

RELATIVELY SPEAKING . . . you get what's coming to you. Pay for quality plumbing and you generally get it . . . pay for cheap plumbing and you generally get stuck. It pays to pay FELLS PLUMBING & HEATING CO. for the best in plumbing . . . whether it's repairs or the installation of new equipment.

Fells Plumbing & Heating Co.
WINCHESTER 0903

GUILD OF THE INFANT SAVIOUR

Lecture

The fourth in a series of five lectures sponsored by the Winchester Chapter of the Guild of the Infant Saviour, was given at the home of a member, Mrs. F. B. Riley, Eaton avenue, Woburn.

The ushers for the afternoon were Mrs. James Haley and Mrs. M. J. Meagher. The pourers for the tea were Mrs. William Henchey and Mrs. Robert Cavenaugh, assisted by Mrs. T. J. McDonough and Mrs. Phillip O'Rourke.

A lovely musical program preceded the lecture with Selma LaRochelle of Brookline, as the artist. She was accompanied by Rose Dolan. Both Miss LaRochelle and Miss Dolan appear on Station WBZ of the National Broadcasting Company.

The speaker of the afternoon was Mrs. Herbert N. Dawes of Winchester who chose for her subject, "Mexico."

Mrs. Dawes approached that subject entirely from a historical viewpoint, going back to the conquest by Cortez, the work of the missionaries in christianizing, civilizing and educating the Indians.

She dwelt upon the influence of the French Revolution as it affected this new world, described the tempestuous period of independence from Spain and explained how President succeeded President in bewildering revolutions 57 Presidents in the first 54 years after separation from the mother country, 12 during the two years of war between Mexico and the United States—72 to date, of which 55 were military men and only 12 took office legally.

The speaker discussed the age-old conflict between Church and State in a fair and impartial manner, definitely placing the beginning of that conflict and the beginning of politics at the period of self government in inexperienced hands. She clearly differentiated between the opposition of the State to the Church as an organization years ago and the present attempt to exterminate religion in general and God in particular in the same way that it has been attempted in Russia.

"With the church flat on her back, so to speak," said Mrs. Dawes, "with nothing left in a material sense of which they can divest her, they now turn their attack on her belief which they term 'Fanaticism.'

Contrasting the treatment of the Indian in Mexico at the time of the conquest with that offered him in the United States, Mrs. Dawes proceeded as follows: "Let us be fair. The British Colonists came to these shores, found the Indian, robbed him and, as the United States grew, drove him into detention areas until today he is little better than an object of curiosity and often of pity. That did not happen in Mexico. The missionaries held that the Indian had a soul and was worthy of salvation. The Indians of Mexico have produced men of letters, artists, scientists, soldiers, learned Bishops and priests—men of genius.

"Further, when education was very much of an innovation, the Church made a success of it in Mexico. One hundred years before Harvard was founded, Mexico had its University; 204 years before Harvard had a medical school, the University of Mexico had one; 86 years before the Hunter School in England studied surgery by dissection, they were doing just that in Mexico.

"Popular education in the United States, as it was properly conceived, dates back to Horace Mann and he died in 1859. In 1684, New England did not permit girls to attend the schools. In 1825, girls were permitted to attend primary schools only. The first public examination of a girl in geometry in 1829 raised a storm of ridicule and indignation. But Mexico had a boarding school for girls in the 16th century.

"Now that education has become a passion in most countries, the Mexican Government in charge of it down there for the past 80 years, has done nothing. The illiteracy today is about 85 per cent.

"Certain it is, the religious problem is not the only one to be settled in Mexico, though it would be the easiest to dispose of. National debt, oil, mining, land interests and labor are all factors now present. The persecution of religion is but a smoke screen for the other problems.

"The land question, for instance, has always been left for posterity to settle. Mexico is not the only country that has such a problem, however. England has had it. Ireland has had it. In Canada and the United States it was taken care of by homesteads and the railroads.

"As one writer has said, 'You may stay land hunger by stealing, but the soul cannot digest the sin.'

"Much has been said about the wealth of the church, the amounts being greatly exaggerated. However, it is not a question of how much she had, but what she did with it.

"Today we have the Red Cross, the Salvation Army, Community Chests, Emergency Campaign Drives and many other private charities, whereas, Mexico bad only one agency to take care of the poor, the sick, the aged and infirm and that was the church. It was necessary, therefore, to have some income with which to discharge these obligations.

"Liberal politicians and avaricious generals saw in the church a source of loot and plunder. Periodically, to this very day, they helped themselves under the guise of putting sterile wealth into circulation for the benefit of the masses.

"We know it never works out that way. As Ralph Adams Cram tells us in his book, 'The Ruined Abbeys of Great Britain,' 'Of the eighty million dollars realized by Henry VIII through pillage and despoilation of church property, thirty-five millions went into Henry's pocket; forty millions into the army and navy for persuit of further wars and only about five hundred thousand dollars into new bishoprics.'

"Today the very church buildings in Mexico are national property."

It was very evident that Mrs. Dawes does not believe in intervention by the United States. On this subject she said, "All the Latin-American nations have for generations been suspicious of our motives, both in regard to the Monroe Doctrine and in its interference with their affairs."

"The Monroe Doctrine was not adopted at their request, and, as the power of the United States increased, their uneasiness has increased with regard to the use we might make of that power in dealing with them.

"They still remember that we came out of the war with Mexico with additional territory. Let us not awaken those half buried resentments.

"At the same time, when the government of Mexico, and also some of our own citizens, attempt to justify what is going on south of the Rio Grande today by a mis-statement of conditions which obtained some centuries ago, it is about time we were brushing up our history in order to substitute the truth for their falsehoods.

"As Dr. Frank Tannenbaum has said in his book 'Peace By Revolution,' 'That the Indian has a future in Mexico is in no small measure due to the saving influence of the Catholic Church and the Catholic Religion.'"

If You Have Beautiful Things in Your Lawn, Protect Them With a

CYCLONE FENCE

The Cyclone Fence Meets Every Requirement of Beauty, Style and Superior Merit.

Installed in any part of New England quickly. Write or phone Somerset 3900 today.

SECURITY FENCE CO.

25 Kent St., Somerville, Mass.
74 Fountain St., Providence, R. I.

ap19-4t

FUR STORAGE

Cold as the Northwoods in Winter

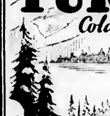

Clean dry air that preserves the natural oils in the skin, maintaining the rich luster of furs in their prime.

When your furs are received they go to the "cleaning room," where all objectionable matter is removed by skilled fur specialists.

Minor repairs are made *before* going to the storage vaults. In the autumn your furs are ready, fully revived in luster and beauty.

Delivery when you call. Absolute insurance against all kinds of loss.

Charge—3% of valuation or that of our appraisers.

THE M. ABBOTT FRAZAR CO.

custom furriers & taxidermists
SINCE 1869

87 SUDBURY ST., BOSTON TEL. CAPITOL 6280

apt9-7t

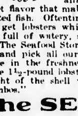

This is the Lobster Season

Again lobsters, the most popular of all seafoods, are in plentiful supply. During April, May and June they are at the peak of their excellence and at the lowest prices of the year.

Now is the time to enjoy lobsters, but to enjoy them be sure that you get good ones. The same discretion is needed in buying lobsters as is required for all seafood. Lobsters are not all alike even live lobsters are not necessarily good. The rich, sweet flavor that makes them such a treat is at its best only in hard-shelled, firm-meated fish. Oftentimes it proves to be cheaper to pay a few cents more per pound and get lobsters which are full-meated than to find that you have a shell only half full of watery, soft meat.

The Seafood Store carries only the best Maine lobsters. We do our own boiling and pick all our meat, so in purchasing here you can have complete confidence in the freshness and quality whether you buy live, boiled or meat. Because 1½-pound lobsters have the largest percentage of meat in proportion to the weight of the shell we keep that size in stock, but can supply "chickens" and "jumbos."

The SEAFOOD STORES Inc.

Frank H. Wood, Manager

454 Massachusetts Avenue Phone Arlington 1127

Deliveries Twice Daily in Arlington, Winchester, Belmont, Lexington, Medford
Small Orders Solicited

All Varieties of Fresh Fish in Season
Main Lobsters, Cape Cod Oysters, Essex River Clams, Fish Condiments

"GET YOUR FISH FROM A FISH MAN"

GLOBE CARBONATED BEVERAGES

5 GOOD GLASSES *for* 10¢

IN WINCHESTER AT

W. K. HUTCHINSON'S—Winchester Square
LYNCH'S MARKET—136 Swanton Street
RICHARDSON'S MARKET—10 Mt. Vernon Street
SELLER'S MARKET—171 Washington Street

Also at Leading Stores Throughout New England

WINCHESTER ELKS TO OBSERVE MOTHER'S DAY

Winchester Lodge of Elks will hold special exercises appropriate to the observance of "Mother's Day" in connection with the regular meeting to be held in Lyceum Hall on next Tuesday evening, May 7, at 8 o'clock. An interesting program has been prepared and it is expected that there will be a large attendance.

Also at next Tuesday's meeting the following slate of officers will be voted upon:

Exalted Ruler Harry W. Stevens
Esteemed Leading Knight—Harry A. McGrath
Esteemed Loyal Knight—William E. Ramsdell
Esteemed Lecturing Knight—Joseph T. Callahan, John J. Murphy
Secretary Dr. J. H. O'Connor
Treasurer—Charles A. Farrar
Tiler John F. Sullivan
Trustee for 5 Years John McCarron
Alternate—Arthur J. Harty

HANDICAP MEDAL TOURNEY AT COUNTRY CLUB

S. Wolcott and J. P. Bushell had net 68s to lead the Class A field in the handicap medal tourney at the Winchester Country Club last Saturday afternoon. The mid-summer weather attracted sufficient golfers for a good showing in three classes.

Woolcott, John Kenerson and Alfred Bond had gross 93s in the Class A division while in the Class B field E. R. Rooney's 86 was the best gross card turned in. His 71 led the Class B net field. Harry McGrath's 99—74 was the best card in Class C.

The summary:

Class A

S. Woolcott	93	68
J. P. Bushell	98	68
W. J. Speers, Jr.	97	73
J. C. Kenerson	93	80
A. M. Bond	93	82
F. E. Smith	97	84

Class B

E. R. Rooney	86	71
N. K. Morton	94	74
F. A. Benham	90	75
J. H. Atkins	99	79
T. M. Howard	100	83

Class C

H. A. McGrath Jr.	99	74
A. W. Friend	102	78
T. R. Henry	117	85
W. C. Nickerson	117	85

Mothers' Day Cards at the Star Office. my3-2t

ENGAGED TO WINCHESTER MAN

Mrs. Warren K. Emerson of Marlboro street, Boston and Marblehead has announced the engagement of her daughter, Miss Margaret Lindsey Emerson, to Mr. Robert H. Miller, son of Mrs. Clarence C. Miller of Lagrange street and the late Mr. Miller.

Miss Emerson attended the May School, and made her debut during the season of 1929 and 1930. She is a member of the Junior League.

Mr. Miller is a graduate of Middlesex, and of Harvard University with the class of 1929.

TEA TO BE GIVEN SUNDAY FOR PATRONS AND PATRONESSES BY EN KA EXECUTIVE BOARD AND STREET FAIR COMMITTEE

"Shop Managers" to Assist

Sunday, May 6, from 5 to 7 o'clock at the home of Mrs. Elisha George Pierce on Lawson road the patrons and patronesses of the En Ka Street Fair will be entertained by the Executive Board and the Street Fair Committee. The "Shop Managers" will assist in the dining room.

Mrs. John Kenerson, 1934-35 president of En Ka, and Mrs. Elisha George Pierce, hostess, and chairman of the Fair Committee will receive. The members of the Board and the Fair Committee will act as ushers.

The pourers at the tea table will be Mrs. Alfred D. Radley and Mrs. Lucius Smith, two members who have so wisely guided the reorganized En Ka into its third year. Also pouring will be Mrs. Danforth Comins of Concord, Mrs. Kenerson's mother and Mrs. Charles P. Dow, mother of Mrs. Pierce.

The sincere interest and co-operation in all En Ka's efforts to be of service, by Winchester persons is gratefully acknowledged by the Society. The list of persons approving of the Nurses' home work is a long one, and the following names are but a few of the well known and socially prominent citizens to whom En Ka wishes to express their appreciation Sunday at tea.

Mr. and Mrs. William Schrafft, Miss Elizabeth Downs, Dr. and Mrs. Clarence Ordway, Mr. and Mrs. William Cole, Mr. and Mrs. James Dwinnell, Sr., Mr. and Mrs. Manley Ives, Mr. and Mrs. James Russell, Mr. and Mrs. Eben Page, Dr. and Mrs. J. Churchill Hindes, Mr. and Mrs. Erastus Badger, Mr. and Mrs. Lewis Parkhurst, Mr. and Mrs. Edward Kenerson, Mr. and Mrs. George Bryne, Mr. and Mrs. Roland Boutwell, Mrs. Harry Sanborn, Mr. and Mrs. Raymond Wilkins, Mr. and Mrs. Arthur Black, Mr. and Mrs. William Aseltine, Mr. Jere Downs, Mr. and Mrs. Charles Carter, Mrs. Francesca Ginn, Dr. and Mrs. William Gilpatric, Rev. and Mrs. George Hale Reed, Rev. and Mrs. Dwight W. Hadley, Mrs. Charles P. Dow, Mr. and Mrs. W. L. Thompson, Mr. and Mrs. Alfred H. Marchant, Mr. and Mrs. Charles R. Main, Mr. and Mrs. Edward Downs, Mr. and Mrs. Frederick Bridge, Mr. and Mrs. H. H. Goddard, Mr. and Mrs. Wallace Flanders, Mr. and Mrs. R. E. Joslin, Mr. and Mrs. Harold Richmond, Mr. and Mrs. Charles A. Burnham, Mrs. John C. Meyer, Mr. and Mrs. Fred Hollins, Mr. and Mrs. Cutler Downer, Mr. and Mrs. Harold Farnsworth.

CALUMET. MEETING SATURDAY

The annual meeting and election of officers of the Calumet Club will be held this Saturday evening, May 4, at the club house. The meeting will be preceded by a dinner commencing at 6:30 o'clock. In accordance with recent custom, the dinner will be combined with the usual bowling dinner served to the winners of the annual tournament. The bowling teams are halved, those above the "bread line" being feted by the under dogs.

Following the dinner, Gene Anderson, golf professional at Oyster Harbors and formerly of the Meadowbrook Country Club at Reading, will show motion pictures illustrating his method of golf instruction.

OCCHINTO—ADDARIO

A wedding of Winchester interest was that celebrated in St. Anthony's Church, North Woburn, Sunday afternoon, April 28, at 4 o'clock when Miss Margaret Addario, daughter of Mr. and Mrs. Angelo Addario of Virginia avenue, North Woburn, became the bride of Peter F. Occhinto, son of Mrs. Mary Ross of Oak street. Rev. Fr. Joseph Sullivan was the officiating clergyman, and the bride was given in marriage by her father. The wedding music was played by the church organist, Edson Kimball.

Miss Addario was attended by Miss Lena Addario of North Woburn and Mr. Occhinto had for his best man Albert Lane of Newton.

The bride wore a gown of white satin with a long tulle veil arranged to form a cap. Her flowers were calla lilies and babies' breath. Her attendant wore a gown of orange crepe with hat and slippers of beige. Her flowers were babies' breath and tea roses.

A reception followed the ceremony after which the bride and bridegroom left on a wedding journey. They will make their future home in Winchester.

MYSTIC SCHOOL MOTHERS' ASSOCIATION MEETING

The annual meeting of the Mystic School Chapter of the Mothers' Association will be held Tuesday, May 7 at 3 p. m. Mrs. Rena F. Dewey, Director of the Department of Foster Home Care for the New England Home for Little Wanderers will be the speaker. All members are cordially invited to attend.

"Paysan" Marrone's "Cubs" won a 16 to 3 victory over the Nation Wide Sluggers of upper Main street in a base ball game on Leonard Field last Saturday morning. Kenton and DeMinico worked for the winners with B. McDonald and Elliott pitching for the "sluggers."

READING HIGH BEAT WINCHESTER

Winchester High took an 11—3 shellacking from Reading High in a Midddlesex League game on Manchester Field last Friday afternoon, the visitors bunching their hits and taking advantage of some loose playing on the part of the locals.

Capt. "Toni" Donaghey started on the mound and after hitting the first batter, made them altogether too good for Done and White, the latter's double to center field scoring two runs. Two more came over in the third and in the fourth. Skane's homer with a mate on accounted for another pair of tallies to put the game on ice.

With two away in the first, Provinzano singled cleanly over second and went all the way around when "Tom" Donaghey hit a tremendous fly that dropped off the roof of the bandstand and was prevented from going into the river for a homer by striking a tree and falling dead at the feet of the plunging left fielder. We can recall no schoolboy duplicating this batting feat. "Bull" Lowe dropped one off the stand years ago, but it was after his high school days, and last summer Frank Skaff of Villa Nova and the Lord Tanners hit the roof, but he too was hardly in the schoolboy class. Big "Jim" Fitzgerold and his brother, "Nick," "Tacks" Connell, "Shanty" Hogan, "Buz" Harvey and "Eddie" Britt have all hit balls further than that wallop of Donaghey's, but these were all seasoned players with considerably more experience. We can't remember another high school boy hitting the apple as far on the fly.

Aside from Donagney's belt, Winchester had little to crow over. Nutter, Reading pitcher, with a fair hook and excellent change of pace, stood the local hitters on their heads when hits meant runs and was given fine support by his mates, who just couldn't seem to do anything wrong. The locals had several good chances to score, but couldn't hit in the pinches.

Following is the summary:

READING HIGH

	ab	bh	po	a
Landry, lf	5	2	3	0
Done, 2b	5	t	3	2
White, ss	6	3	1	3
Schofield, cf	6	1	0	0
Skane, 3b	4	3	1	3
Divancy, rf	4	0	0	0
Lake, rf	1	0	0	0
Radulpliski, 1b	5	3	7	0
Totreau, c	2	0	11	0
Nutter, p	3	1	1	2
Totals	41	11	27	10

WINCHESTER HIGH

	ab	bh	po	a
Grey, 3b	4	0	3	1
R. Donaghey, c	2	0	4	0
McCormack, lf	2	0	0	0
Provinzano, ss, c	4	2	3	3
T. Donaghey, p, rf	1	2	2	2
MacDonnell, lf, cf	4	1	2	2
Dineen, 2b	4	0	3	2
Coss, 1b	2	0	2	0
Smith, 1b	2	0	6	1
Johnson, rf	1	0	1	0
Gaudosio, p	2	0	1	3
Chamberlain, cf	2	1	0	0
Cushman, ss	1	0	0	0
Totals	34	6	27	14

Innings	1	2	3	4	5	6	7	8	
Reading	2	0	2	2	0	2	2	1	11
Winchester	1	0	0	0	0	2	0	0	3

Errors T. Donaghey, Chamberlain, Dineen, Cushman, Schofield. Two-base hit White. Three-base hits Radulpliski, T. Donaghey. Home run—Skane. First base on balls off Nutter, off T. Donaghey 3, off Gaudosio. Struck out by Nutter 8, by T. Donaghey 5, by Gaudosio.

WOBURN BOWLERS CUT WINCHESTER'S LEAD

Woburn won the third match between the two teams picked from the community bowling leagues in Wobourn and Winchester, rolled Monday evening in the tanning city, cutting the local lead from 127 to 86 pins.

Warren Goddu of Winchester made a record high single of 134 and Earle Goldsmith, also of Winchester rolled a record three strings of 360. "Bill" Rogers of the locals followed Goddu closely with a single of 133.

The final match of the four match tournament will be rolled next Monday evening at the Calumet Club.

Following are Monday evening's scores:

WINCHESTER NO. 1

N. Porrington	106	106	94	306
Symmes	83	107	92	282
Doherty	83	107	92	282
Pike	97	90	111	298
Goldsmith	126	112	122	360
	508	534	504	1528

WOBURN NO. 1

O'Neil	105	107	101	313
Lally	89	88	106	283
B. Johnson	114	107	101	325
Matson	93	96	103	292
Fox	132	105	88	325
	523	503	502	1538

WOBURN NO. 2

Brown	107	99	107	313
Ford	83	96	118	297
Carroll	107	105	109	321
Spillsbury	104	98	103	305
H. Johnson	110	118	91	319
	511	516	528	1555

WINCHESTER NO. 2

Edwards	92	80	92	264
Vallelly	99	101	103	303
Goddu	105	107	131	316
W. Johnson	87	71	90	248
Rogers	86	126	133	345
	469	485	552	1506

MIDDLESEX COUNTY LEGION NEWS

Plans are now being formulated for the Junior American Legion Baseball season and already it is expected that there will be eight teams striving for Middlesex County championship honors. Two years ago Lowell was the only team in the County and last year was challenged only by Billerica and Medford. This season it looks like some real competition, and as there is still plenty of time to enter a team in the league it is hoped that even more clubs will enroll. A phone call to the county athletic o cer, Roland E. Garmon, 737 Massachusetts avenue, Lexington, phone Lex. 0359-M, will give you any information desired and the necessary entry blanks will be forwarded at once.

Watertown Post, A. L., is making elaborate plans for an outdoor military and memorial mass at Victory Field, Watertown, on Memorial Sunday, May 26, at 10:30 a. m.

PARISH PLAYERS PRESENTED "THE ROUNDABOUT"

The Parish Players of the First Congregational Church presented their third play of the season, "The Roundabout," a comedy in three acts by J. B. Priestly last Friday night with the following cast:

Lord Kettlewell	Samuel M. Graves
Churton Sanders	F. Milne Blanchard
Parsons	Edmund A. Merriam, Jr.
Alec Grenside	George S. Hill
Pamela Kettlewell	Lenore Thrift
Comrade Staggles	Oscar W. Crowers
Farrington Gurney	Prescott R. Taylor
Lady Knightsbridge	Dorothy M. Wills
Hilda Lancicourt	Ellouise T. Graves
Lady Kettlewell	Bertha K. Blanchard
Alice	Alice L. Bowie

The action of the play takes place in the lounge drawing-room of Lord Kettlewell's country house. The time of the year is September. Alan Hay was the director.

"The Roundabout" is light comedy with a substantial plot that holds interest throughout. Lord Kettlewell, beset with many troubles including financial disaster and his attempts to ease out a former love, is further annoyed by the unexpected arrival of his daughter Pamela, whom he has not seen for years, accompanied by a fellow worker from Russia, Comrade Staggles. Despite the entreaties of her father, Pamela refuses to leave and takes her place as daughter of the house. Her clever plotting rids the house of the grasping female, but nothing she can do prevents Comrade Staggles from getting into all sorts of trouble. Pamela's mother turns up, is reconciled with Lord Kettlewell and there is much talk of Pamela's future, which is very quickly settled when a former sweetheart arrives with satisfactory explanations. The butler draws a horse in the sweeps, offers to buy the house for a week-end hotel and saves his lordship financial ruin.

The cast held the hilarious bits down with nice restraint; it would have been so easy for several "fat" parts to have been overplayed. The part of Lord Kettlewell, for instance, as Mr. Graves played it, gave a true impression of an English gentleman holding on to his dignity throughout many surprising events without becoming too pompous or blustering. Dr. Blanchard, as Churton Sanders, the old family friend and confidante, gave an excellent performance, delivering his droll lines in an easy, natural manner.

Miss Thrift's portrayal of Pamela was a splendid interpretation of a serenely independent young woman. She well brought out her human, lovable qualities that induced the audience to admire her, even if they could not sympathize with her ideas.

Mr. Crowers, as Camrade Staggles, uncouth and grim, gave a capital performance. Here again there must have been a temptation to exagerate this part; to make a clown out of the comedy character, but Mr. Crowers dealt with it admirably.

Lady Knightsbridge, played by Mrs. Wills, was an amusing picture of a woman who has a mercenary interest in everything, be it antique beds or society scandal.

The role of Hilda Lancicourt was effectively played by Mrs. Graves. An unsympathetic part is a trying test for amateurs, but she passed it and made one sympathize even more with the object of her affection.

Mr. Hill and Mr. Taylor gave fine performances and Mrs. Blanchard as Lady Kettlewell gave a true portrayal of an English gentlewoman quite helpless at her daughter's hands.

The lesser roles, which so often are disappointing to the performers, in that they simply "walk on and off," were promoted to places of some prominence in this play. The parts of Parsons and Alice, played by Mr. Merriam and Miss Bowie, were full of opportunities and they realized them well.

Many details of the production were nicely done. One was spared the usual misconception of an English country house; the setting was plausible and in good taste. The ladies' gowns were charming and appropriate and the entire cast, with a creditable English accent, could be distinctly heard to the audience's satisfaction.

"The Roundabout" was a well-chosen medium for the Players and was a most enjoyable and successful conclusion to their ninth year in "The Little Theatre Under a Spire."

The scenery was designed and executed by Carlene Murphy Samoiloff, the lighting and properties planned by Mrs. Samoiloff and executed by the Carlson Lighting Co. and Mrs. Prescott Taylor. Mrs. Joseph Worthen was the prompter, the coffee hostesses were Mrs. Allan R. Cunningham and Mrs. Walter Winship, and the pourers were Mrs. Kenneth Caldwell, Mrs. Reveley H. B. Smith, Mrs. William B. Elmer and Miss May Thompson.

The ushers were under the direction of Mr. Joseph W. Butler and included Mr. R. H. B. Smith, Mr. Kenneth Caldwell, Mr. Edmund Sanderson, Jr., Mr. Donald Bates, Mr. David Grosvenor and Mr. Bradford Hill.

Mrs. Clarence Whorf had charge of the candy vendors, including Miss Lucy Fowle, Miss Cynthia Barr, Miss Natalie Stevens, Miss Joan Gleason, Miss Janet Spencer and Miss Betty Whorf.

Mrs. Clarence E. Ordway had charge of the tickets.

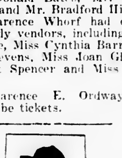

BOY SCOUT NEWS

Troop 1 News

The meeting of April 29, was held in the Junior High School playground. The troop practiced the Scout pace. We played a few games then ended the meeting with the Boy Scout oath and laws. The meeting next will be held at Headquarters.

Forrest J. Lord,
Troop 1 Scribe

The Winchester Star

THEODORE P. WILSON, Editor and Publisher: WINCHESTER, MASS.

SINGLE COPIES, SEVEN CENTS
Left at Your Residence for One Year
The Winchester Star, $2.50 in Advance

News Items, Lodge Meetings, Society Events, Personals, etc., sent to this office will be welcomed by the Editor

Entered at the postoffice at Winchester, Massachusetts, as second-class matter.

TELEPHONE NUMBER 0029

MIGHT CHANGE ZONING LAWS

May 2, 1935

To the Editor of the Star:

It is regrettable that the Selectmen didn't see fit to grant my application for a movie license, for, as I pointed out in my request, there is ample parking space all about us. There is not only the Wedgemere depot handy, as well as the Sandy Beach Reservation, for parking purposes, but by midsummer folks may drive down on to the Aberjona Delta in Upper Mystic Lake, and in the winter and ample parking space on the frozen lake.

Certainly my building is not unsightly, and we have a quiet neighborhood where honest people reside, so there would be no need of police protection. Hence, while the Selectmen may feel that the zoning laws should be adhered to, even the people of Winchester might see fit to change them if a referendum were offered for such changes as might be deemed necessary; for who would have suspected, even three or four years ago, that the people of this town would ever vote for movies?

However, Mrs. Chase is pleased, as she will now not have to move out of our residence.

Cordially yours,
Ernest Dudley Chase

ROTARY CLUB

One absentee on leave of absence was recorded at the meeting of May 2. Let us maintain or better this record at least for the month of May. The April figures are disappointing.

The days business included election of officers to serve the club for the year 1935-36. We take great pleasure in announcing that William N. Beggs was chosen President for the above term and Charles P. Downer wil act as Vice President. New members of the Board of Directors are John F. Cassidy and Warren A. Hersey. The new officers will enter on their duties July 1, 1935.

As of this date, May 2, Ralph Bonnell has been reinstated to membership in the club. He will figure as the first member to be re-instated in our club history. We remember Ralph as an enthusiastic Rotarian and we know that he will carry on as a good Rotarian should. Welcome, Ralph.

We expect that "Jim" Quinn will have sufficiently recovered from his recent surgical operation, so that he may attend our regular meeting next week. This is indeed good news. Surely every member will want to congratulate "Jim" in person on his convalescence and next Thursday will be the time to do it.

The Rotary Club of Quincy is very active in preparing to entertain the Spring Conference of the 31st District on May 15 at Quincy. Four members from this club have already registered for this event. There should be at least as many more. Get in touch with the club secretary at once. The 31st District has had an unusually active and progressive year in 1934-35. Go to Quincy and learn about it all from those who know. Find out why an even better year is in prospect. Assure yourself that Rotary has the stamina to triumphantly weather one of the the most devastating economic upheavals known to history. Then, indeed your faith in Rotary will be firmer than ever; then will you be truly thankful for the opportunity and privilege of doing your bit to serve as Rotary points the way.

At the close of the current meeting, George Davidson personally conducted about half of our members to the new rock garden on the riverway at the northern end of Washington street, where a great variety of flowering plants were placed as the contribution of the club in beautifying the new park development along the scenic valley which traverses our town. As Chairman of the Park Commission, George has probably done more than any one man to carry out this major project. The club is particularly appreciative of his efforts.

At the next meeting of the club, May 9 our new members will be formally welcomed to the ranks. This is another reason why every member should be in attendance at that time. The membership at present stands at 30.

Percentage of Attendance, April 25—82.76 per cent.

NEWSY PARAGRAPHS

Mrs. Nora McCarthy of Washington street has recently recovered from an attack of Grippe.

Mr. and Mrs. Ralph Sexton and sons, John and Richard of 12 Mason street, returned Wednesday night after spending several days in New York, Washington and Atlantic City.

Mr. John A. Maddocks of Woodside road, district sales manager of the Gulf Refining Company, was one of the officials who attended the big athletic night sponsored by the company Monday night.

There is to be a distribution of government food this afternoon at the Town Hall directed by Miss Nellie M. Sullivan of the Board of Public Welfare.

FIRST ANNUAL MEETING
Winchester Men's Republican Club
HIGH SCHOOL AUDITORIUM
Tuesday, May 7th - 7.45 p. m.
Speaker: CHRISTIAN HERTER
Member House of Representatives
THE PUBLIC IS CORDIALLY INVITED

CHORAL SOCIETY CLOSED SIXTH SEASON

(Continued from page 1)

final shouted "Yai" were very spectacular and brought forth hearty applause.

From the popular standpoint the closing number on the program, "Come to the Fair," was one of the most enjoyable, and the chorus gave a fine rendition of this familiar tune, bringing out all the swing of the tempo and thrill of the splendid climaxes. Here again attacks and especially releases were excellently achieved.

Once more the Society's splendid men's choir scored with its fine balance, excellent tone and artistic singing. Perhaps the most popular of its three numbers was the familiar "Passing By" in which the second verse was sung as a tenor solo by David Downer against a humming accompaniment. Mr. Downer's clear high tenor was heard to advantage in the sweet refrain which he sang most effectively and the audience demanded a repeat, which was sung by the soloist and chorus without the piano and in perfect tune. Especial mention should be made of the fine low B flat which the Society's basses contributed to this selection.

The men have done no more artistic bit of singing than their performance of Schubert's poignant "By the Sea." Fine tone, responsiveness and excellent phrasing all contributed to this gem of harmony, the final low D of the basses standing out against a beautifully sustained soft quality of tone in the other voices.

In the favorite "March of the Peers" all the stately bombast and petty consequence of the number were faithfully portrayed, the men singing with a fine sense of rhythm, especially apparent where the staccato bass accompaniment is heard against the smooth melody of the tenors.

It is safe to say that the Society has brought no more delightful guest artist to Winchester than Miss Ehrhart. Both her voice and stage presence were entirely pleasing and to these requisites was added a charm of manner that won her audience even before she commenced to sing. Her voice is a glorious soprano, clear and without trace of shrillness, even in its highest register, and having a warmth and color that enables its owner to effectively sing music of widely varying moods.

All Miss Ehrhart's rich vocal resources were lavished on her opening aria from Donizetti's "Linda di Chamounix" which she sang beautifully, achieving the climaxing D above high C without effort. This number served excellently to display the artist's admirable breath control and wide range, yet she was equally at home in the simpler group of songs which she sang in English during her second appearance upon the platform. Especially charming was the number, "Love Me, If I Live" by the American composer, Arthur Foote, though the audience also was delighted with the spritely arrangement of the familiar Shakespearean poem, "Under the Greenwood Tree," and intrigued by the unusual "Sleep Song."

Enthusiastically encored after her group, Miss Ehrhart sang Rubinstein's arrangement of the English poet, Thomas Morley's "Good Night," one of the loveliest of all her selections.

The Society's director, Mr. Wilson, was warmly greeted each time he appeared upon the platform, and it is hard to over-emphasize his contribution to the excellence of the program.

His conducting was at all times definite and his interpretations of the widely divergent scores pleasing and musically above reproach.

At all times he had the big chorus under complete control and he was especially happy in his choice of tempo in such selections as "It's Me, O Lord" and "Come to the Fair." Much of the credit for the excellence of the Society's performance of the Seraphic Song was due to his leadership and handling of chorus and instrumentalists during the difficult sustained passages. He was accorded an ovation at the conclusion of the program and insisted upon the chorus and accompanists arising to share in the applause.

Mrs. Witham, the Society's accompanist, contributed in large measure to the success of the concert, affording the chorus excellent support that was never obtrusive and playing with a sense of rhythm that was especially helpful in the faster moving numbers. She was called upon to play some particularly difficult music, especially for Miss Ehrhart, yet each number was done with a finish that showed a high degree of technical proficiency as well as a feeling for the singer's mood. In the arrangements of chorus accompaniments for four hands Miss Wilcox lent notable assistance and her playing of the glissando passages in the final number of the program was especially brilliant.

Louis E. Goddu again served as head usher, and was assisted by Grafton Abbott, Norman Clarse, Clifford Cunningham, John Downs, Harry Eaton, Arnold Morse, Richard Offutt, Iver Olson, Robert Thornton, Lorimer Walker and Herbert Wood. G. Raymond Bancroft was in charge of the box office.

Following are the members of the chorus:

WHE'RE YOU GOING?

Sopranos

Blanche S. Barnard	Mary Cusick McGrath
Marion Brink	Ruth B. McHale
Elva I. Cunningham	Olive P. McLellan
Claire M. Curtis	Eva G. Mellen
Mary B. Davis	Grace B. Mitchell
Letitia G. Doble	Betty Alden Perry
Ruth R. Estes	Ruth W. Preston
Shirley Estes	Nina A. Richardson
M. Jane Frizzell	Sara F. Riley
Sophia H. Gardner	Eva M. Schumann
Carolyn D. Gilpatric	Helen C. Stockholm
Dorothy M. Hayward	Margaret Tennant
Nellie R. Hultgren	Helen P. Terry
Grace Hushen	May Thompson
Melania E. Kawa	Ida Helen Tufts
Dorothy B. Marston	Gertrude S. Turnbull
Maude E. McClure	Idabelle H. Winship

Altos

Gertrude N. Barnes	Priscilla Moses
Cora M. Boutelle	Paulo E. Mountain
Ethel B. Bradshaw	Meredith Paulsen
Carol Brink	Margaret E. Randall
Isabel Copland	Greta Sanford
Beth Durkee	Eleanor W. Shute
Caroline S. Fitts	Josephine L. Taylor
Anna C. Grosvenor	Betty Tucker
Mary L. Hodge	Louise Welsh
Cerey Marchant	Lucy L. Wilcox
Barbara Marchant	Jessie D. Wood
Sarah M. Maxwell	Marion K. Wright

Tenors

Daniel F. Barnard	Kenneth F. McLeod
T. Parker Clarke	Arthur R. Miller
David R. Downer	Aram Mouradian
Louis E. Goddu	Arthur E. Robinson
J. Raymond Graham	Ferdinand Rohwedder
Harry C. Hatch	James J. Sewall
Clarence E. Lent	Albert P. Wilson
John W. McKee	George L. Witham

Basses

William G. Adams	William Hodge
Edward Berry, Jr.	Dana J. Kelly
Leroy Bezanson	John MacPherson
Walker Chamberlin	Edmund Merriam
Archibald F. Cheney	Dwight Newcomb
Harold L. Child	James H. Penaligan
William L. Davis	C. Earl Sylvester
Matthew Dickinson	John C. Spooner
Leroy T. Downer	George E. Willey
Robert E. Evans	Carl W. Wood
Lamont Gilln	

NEWSY PARAGRAPHS

Miss Janet Fuller of Fletcher street entertained a group of her friends at her home last Saturday evening before the Junior Assembly at the Winchester Country Club. Those who attended were Jane Herrick of Andover, Mary Jane Dickson, Martha DeWitt of South Orange, N. J., Mary Richardson of Andover, Frances Kelley, Robert Howe, Richard Leghorn, Charles Davis and Dedi Richardson, Roger Herrick, Arthur Reed, Hugh Smith, Kenneth Dicky of Andover.

Miss Annette Randlett of Cambridge, formerly of this town, entertained a group of her friends at dinner last Saturday evening at the Winchester Country Club before the Junior Assembly.

Mr. William Hobbs of Andover spent last week-end with Mr. and Mrs. Joseph Dolben of Lakeview road.

Mrs. Harold S. Fuller, Miss Mary Little Fuller and Mr. Harold S. Fuller, Jr., all of Fletcher street, left Thursday, by boat to spend the week-end in New York.

Mr. Jack Finger of Mystic avenue has been confined to his home by German measles.

The Tigers beat Bradford in a spirited basket ball game at the Junior High School April 30.

John Worcester is convalescing at his home on Church street from an attack of the measles. He will return to Cambridge Preparatory School in Weston on Monday.

Theodore von Rosenvinge, Jr. of Wedgemere avenue is suffering from an attack of poison ivy.

Raymond Rogers of Winchester place is recovering from a severely scalded foot.

Mr. and Mrs. Theodore von Rosenvinge and Mr. and Mrs. Theodore R. Godwin spent Wednesday in Annisquam.

Harold and Edward Brown of Mystic Valley Parkway have returned to Bowdoin after spending the week-end in Winchester.

Mr. William Smith of Sheffield road has been confined to his home with illness.

Miss Rosemary Smith, a student at Brimmer, has been ill at her home on Sheffield road the past week.

The Misses Jean Farnsworth and Barbara Tead spent Sunday at Conomo Point.

Mr. and Mrs. Alton B. Jackson of Herrick street spent last week-end at their summer home in New London, N. H.

Mr. and Mrs. Herbert Kelley of Willow street left Tuesday for a ten days' trip to Grand Rapids, Mich., where they will visit relatives.

Miss Peggy Regan of Nelson street is confined to her home with Tonsilitis.

Misses Rita Moffett and Irene Kenton are participating in a fashion show at the Stoneham Armory tomorrow night.

Miss Frances Shea of Mystic Valley Parkway has been confined to her home for the past few days with a severe cold.

The Senior Class of St. Mary's School enjoyed a theatre party last Wednesday afternoon, seeing Ruby Keeler in "Go Into Your Dance" at the Metropolitan Theatre.

Miss Carlene McKinnon, formerly of this town, has a part in the play given Sunday at Notre Dame Academy, Tyngsboro.

Miss Elizabeth Sawyer and Miss Dorothy Bruno have recently returned to high school after being confined to their homes with German Measles.

Miss Kathryn Snow of Glen road entertained a group of her friends at breakfast on May 1. Those who attended were Barbara Hickey, Dorothy Fitts, Mary Alice Mason, Dorothy Bruno, Barbara Kelley, Ella Armstrong, Barbara Moulton, Faith MacVicar, "Betsy" Higgins, Dorothy Joy, Frances Hayden, Christine Craven and Martha Kimball.

Miss Mary Hickey of Ridgefield road has returned to Wellesley after being confined to her home by illness.

Among those who are now ill with German Measles are Barbara Jane Bond of Park avenue, Thayer Richardson of Mt. Pleasant street and "Jack" Hanlon.

Mr. and Mrs. John Kenney of Palmer street spent last week-end in Rochester, N. Y.

Miss Alcyone Rogers of Herrick street spent last week-end at Tilton School, Tilton, N. H.

Miss Margaret Brown of 6 Warren street had a birthday party at which she entertained a group of her friends on Monday. The children played games after which a delicious supper was served. Her guests were: Louise Kelley, Priscilla Pratt, Priscilla Clark, Hope Wilson, Annette Croughwell, Priscilla Richmond, Carol Crandall and Ann Brown.

Miss Collette Carter of Swan road is confined to her home this week with Measles.

Mrs. E. L. Dunn of 15 Maxwell road has been ill at her home this week.

Miss Betty Dissell of Fairview terrace has been elected treasurer of both the college Athletic Association and Catholic Club at Radcliffe.

Trade in Winchester - -

MORE TRADE FOR THE LOCAL MERCHANT MEANS THAT HE CAN KEEP BETTER AND MORE COMPLETE STOCKS. THIS PROVIDES YOU WITH WHAT YOU WANT WHEN YOU MAY WANT IT, AND THAT IS CONVENIENT.

PROSPEROUS LOCAL STORES BENEFIT ALL WHO LIVE IN THE COMMUNITY AND FURTHERMORE, ENHANCE PROPERTY VALUES IN THE TOWN.

Winchester National Bank

COMPLETE BANKING SERVICE

Officers

William A. Kneeland, President — Wallace F. Flanders, Vice-President
Norman E. Beattie, Vice-President — Leslie J. Scott, Cashier

ASK YOUR MASTER PLUMBER TO

CHANGE OVER

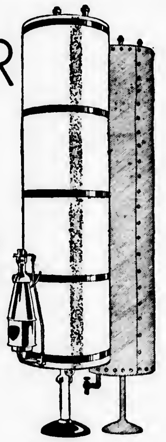

Your Present Water Heater To Look Like This →

The average family uses 50 gallons of hot water per day.

The **KONVERTO** Automatic Gas Water Heater

burning only 6 cubic feet of gas per hour will supply 50 gallons per day, for less than $3.00 per month.

Fully Automatic Water Heater

and

6 ply heat retaining jacket for only

$28.00

delivered to your home.

The installation to be figured and completed by your MASTER PLUMBER.

This is the new KONVERTO that everyone is talking about.

INVESTIGATE NOW

Arlington Gas Light Co.

527 MAIN STREET — TEL. WIN. 0142

Buy More Shares!

Our new series starts this month. Why not add a few shares to those you already have? Should you be obliged to stop paying any time, all you have deposited is yours, with interest.

If you have a friend whom you would like to help start an account . . . do it now!

Winchester Co-operative Bank

19 CHURCH STREET TELEPHONE 1078

DIRECTORS

Sidney C. Blanchard, John Challis, Joseph T. Clark, Ernest R. Eustis, Vincent Farnsworth, James J. Fitzgerald, Charles A. Gleason, Alfred H. Hildreth, Raymond Merrill, Curtis W. Nash, Sewall E. Newman, Frank E. Randall, Herbert E. Stone, Samuel S. Symmes

SUNDAY SERVICES

UNITARIAN CHURCH

Rev. George Hale Reed, Minister. 8 Ridgefield road. Tel. Win. 0424.

Sunday, May 5 Public service of worship at 10:45. Mr. Reed will preach. Subject, "The Sword and the Trowel," a sermon for a time of reconstruction.

The May Communion service will be held in the Meyer Chapel after the morning service.

The Junior Department of the Sunday School will meet at 9:30; the Kindergarten and Primary Departments at 10:45. The Metcalf Union will meet in the Meyer Chapel at 12.

Anniversary Week will begin Sunday, May 19. Programs will be found in the church.

The South Middlesex Conference will meet in the Belmont Unitarian Church, Sunday, May 5. The Conference assembles at 4, for the devotional service. The annual meeting follows with an address by Mr. F. Lauriston Bullard, editorial writer of the Boston Herald. Supper will be served at 6. In the evening, Frederick Carpenter Irving, of the Harvard Medical School, Professor of Obstetrics, will give a lecture on "Inheritance," illustrated by lantern slides.

SECOND CONGREGATIONAL CHURCH

John E. Whitley, Minister. 419 Washington street. Tel. Win. 0865-M.

Sunday, 9:30 A. M. Sunday School.
10:45 A. M. Communion Service.
6 P. M. Young People's meeting.

This evening, 8 o'clock, Friday, May 3 The Young People of the church put on a minstrel show in the assembly hall.

Monthly meeting of the Official Board of the church Tuesday evening, 7:45.

Tuesday from 10 a. m. to 4 p. m., the Ladies' Bethany Society, luncheon served at noon and business meeting at 2:30.

Sunday, May 12 Observance of Mothers' Day by song and sermon.

Sunday, May 19 Winchester Exchange of Pulpits, in Protestant Churches.

FIRST CHURCH OF CHRIST, SCIENTIST, WINCHESTER

Sunday services and Sunday School 10:45 A. M.

Evening service first Sunday each month, 7:45 P. M.

Wednesday testimonial meeting, 7:45 P. M.

Reading room in Church Building. Open daily from 12 M. to 5 P. M. except Sundays and holidays.

"Everlasting Punishment" is the subject of the Lesson-Sermon which will be read in all Churches of Christ, Scientist, on Sunday, May 5.

The Golden Text is: "By mercy and truth iniquity is purged: and by the fear of the Lord men depart from evil" (Proverbs 16:6).

Among the citations which comprise the Lesson-Sermon is the following from the Bible: "And behold they brought to him a man sick of the palsy, lying on a bed: and Jesus seeing their faith said unto the sick of the palsy; Son, be of good cheer; thy sins be forgiven thee. . . . And Jesus knowing their thoughts said, Wherefore think ye evil in your hearts? For whether is easier, to say, Thy sins be forgiven thee; or to say, Arise, and walk?" (Matthew 9: 2, 4, 5)

The Lesson-Sermon also includes the following passage from the Christian Science textbook, "Science and Health with Key to the Scriptures" by Mary Baker Eddy: "Healing the sick and reforming the sinner are one and the same thing in Christian Science. Both cures require the same method and are inseparable in Truth. Hatred, envy, dishonesty, fear, and so forth, make a man sick, and neither material medicine nor Mind can help him permanently, even in body, unless it makes him better mentally, and so delivers him from his destroyers" (p. 404).

FIRST BAPTIST CHURCH

Rev. R. Mitchell Rushton, Minister. 2 Ravenscroft road. Tel. Win. 2218-W.

Miss Eda Knowlton, Minister's assistant. 31 Eaton street. Tel. Win. 0550.

Church telephone Win. 2069.

Sunday, May 5, 9:30 A. M. Church School. There are classes for all ages. All departments meet at this hour.

10:45 A. M. Public worship. Sermon by the minister: "Looking Unto Jesus." Music by the Senior Choir.

Holy Communion and reception of new members.

10:45 A. M. A nursery is conducted in the kindergarten room, for children under seven years of age and the Junior Church, for boys and girls between the ages of 7 and 14 years is held in the social hall.

7 P. M. Public worship open to everyone interested in a Sunday evening service. The pastor will preach.

Monday, 7 P. M. Scout Troop 7 meets in the recreation room.

Tuesday, 8 P. M. The Church Executive Committee will meet in the church parlor.

Tuesday, 2:30 P. M. Executive Board meeting of the Women's League in the church parlor.

Wednesday, 7:45 P. M. Mid-week service. Led by the minister.

Thursday, from 10 A. M. to 4 P. M. May meeting of the Women's League. Sewing in the morning. Luncheon, open to the public, at 12 m., with Mrs. O. A. Weld as hostess. The meeting will be of unusual importance, because of the presentation of the annual reports and election of officers, in the afternoon.

Thursday, 7:30 P. M. Senior Choir rehearsal.

Friday, 7:45 P. M. Roller-skating party, under the auspices of the World Wide Guild, will be held in the social hall, open to all members and friends of the World Wide Guild.

CRAWFORD MEMORIAL METHODIST CHURCH

J. West Thompson, Minister. Residence, 30 Dix street. Tel. 0539-M.

Lillian R. Whitman, soprano; David Downey, tenor; John McPherson, baritone. Mary Ranton Witham, director of senior and junior choirs. Mary H. French, organist.

Morning worship at 10:30 with sermon by Rev. Harold Blakeley.

The Sunday School meets in all departments, including junior and above, at 9:30.

Kindergarten and primary departments meet at 11 o'clock.

Junior choir rehearsal promptly at 9 o'clock.

Epworth League at 6 o'clock. Miss Hazel Ayer will lead. Subject "Albert Schweitzer."

Thursday Ladies' Aid Society Day. Meeting of the board in the church parlor at 1 o'clock. May meeting of the Aid Society at 2 o'clock.

FIRST CONGREGATIONAL CHURCH

Rev. Howard J. Chidley, D.D., Minister. Residence, Fernway. Tel. Win. 0071.

Miss Evelyn Scott, Director of Religious Education.

J. Albert Wilson, Organist and Choirmaster.

Sunday, 10:30 A. M. Fisherman's Sunday. Dr. Chidley will preach a special sermon on "Fishing Fever." All fishermen and lovers of the out-of-doors are invited to this service.

Sunday School meets as follows: Kindergarten and Primary Departments at 10:30. Junior Department, for grades 4, 5 and 6 at 9:20; Intermediate and Senior Departments at 12 o'clock in Ripley Chapel. A cordial welcome is extended to all new families in the parish.

The Church Visitors will meet with Dr. Chidley Wednesday [illegible] May [illegible] the church study at 11 o'clock.

The Men's Club will hold its annual Father and Son night Friday evening, May [illegible] the parish hall. Supper will be served at 6:30 o'clock and will be followed by several sports events of special interest both to the men and to the boys.

CHURCH OF THE EPIPHANY

Rev. Dwight W. Hadley, Rector. Rectory, 3 Glengarry. Tel. Win. 1264. Parish House, Tel. Win. 1922.

Sunday, May 5.
8 A. M. Holy Communion
9:30 A. M. Church School.
11 A. M. Holy Communion and sermon.
11 A. M. Kindergarten and Primary Departments.

Tuesday, May 7.
9:30 A. M. Holy Communion.
11:30 A. M. Council meeting.
1 P. M. Annual luncheon. Reports and election of officers.

WINCHESTER TRUST COMPANY

WINCHESTER, MASS.

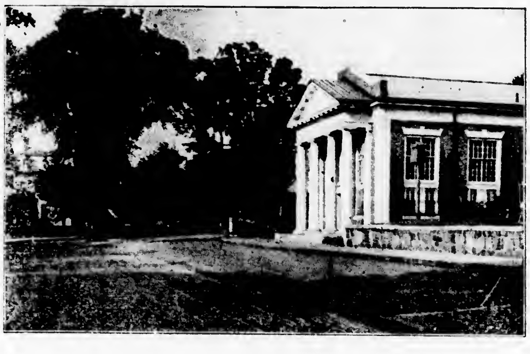

MORTGAGES

Funds are now available in limited amounts for first mortgages on dwelling houses in Winchester.

Safe Deposit Boxes for Jewelry, Valuable Papers, etc.

Storage Vault for Silverware or other Bulky Valuables.

Officers

WILLIAM L. PARSONS, President
FREELAND E. HOVEY, Vice President
CHARLES H. SYMMES, Vice President
G. DWIGHT CABOT, Treasurer
H. M. MONROE, Assistant Treasurer

LOST AND FOUND

LOST Twenty dollars in vicinity of Winchester Square, between Winchester Savings Bank and Chitel's Tailor Shop, in the Edison Building and the Park Radio, on Wednesday morning. Finder please leave at Star Office. Reward.

FOR SALE

SIMMONS mattresses, beds springs at warehouse prices. Also a few slightly imperfect items at less than wholesale. E. G. Steele, Warehouse, Reading. mh15-tf

TO LET

FOR RENT Unusually attractive 7 room homestead, an acre of lawns, shrubs, tennis court, best section West Medford, fireplaces, spacious piazzas, garage. Tel. Win. 2167. ap19-4t*

ROOM Attractive, comfortable room in family of two adults, splendid location, convenient to trains and bus, business people preferred. Tel. Win. 2118-W. *

FOR SUMMER RENTAL The Anchorage, Georgetown, Me., 12 miles south of Bath. Built among firs and spruces, on shore, delightful view of Kennebec River and Ocean. Always cool and restful. House comfortably furnished, large fireplaces, private bathing beach, boating, fishing. Rental reasonable for July and August. R. E. Carlisle, 11 Mt. Pleasant street. Tel. Win. 1433.

FOR RENT Pleasant front room with quiet family, central, good neighborhood. Tel. Win. 2328-R *

TO LET Maine cottage for August, on the shore, vicinity Friendship, large screened porch, fireplace, three bedrooms, skiff, float; garage. Tel. Win. 1611-M. *

HELP WANTED

WANTED A companion with practical nursing experience, Protestant woman of middle age that would like a good home, wages $10. Write Box 12, Star Office

MISCELLANEOUS

ROOFING SIDE SHINGLING
Let us help you improve your home. Our men do the work and you pay us direct. Cash or monthly payments. If you want to save money get our prices. Estimates free.
THOR ROOFING COMPANY
504-10 Riverside Ave., Medford Mystic 5120 ap5-6t

WINDOW CLEANING House window cleaning a specialty, storm windows taken off, screens and awnings put on. Chester H. Moulton, tel. Mystic 1926-W. *

POSITION WANTED Woman wants work by the day or is willing to accommodate; also a man with driving license desires a position, all around man on property, general mechanic. Call after 5 p. m. Mystic 1176-W.

POSITION WANTED Refined woman desires position as mothers' helper, experienced with children, very willing, good references. Tel. Crystal 0690-J. *

POSITION WANTED Woman by day desires work as companion, light housework, caring for convalescence, stay some evenings, pay reasonable. Tel. Win. 0414-J. *

WANTED To accommodate by getting dinners or luncheons in private homes, would accommodate Sundays. Tel. Win. 2023-W ap26-2t*

WANTED Housework by day or hour by capable woman, 50c hour. If interested call Stoneham 0630-M. *

First Mortgage Money Available
Apply Willard Welsh & Co., Inc.
148 State Street, Boston
LAFayette 7152 my3-1t

THOMAS QUIGLEY, JR.
CONTRACTOR
CEMENT AND STONE MASON
MOTOR TRANSPORTATION
Power Shovel, Air Compressor, Road Roller, Drilling, Concrete Mixer, Blasting, Tractor, Rock Excavating
Granolithic Walks and Driveways
Loam, Sand, Gravel and Lawn Dressing

PLANT NOW
You will find a fine assortment of Evergreens, Flowering Shrubs and Shade Trees at the
Melrose Nurseries
Formerly A. M. Tuttle & Co.
Lynn Fells Parkway, Melrose
H. P. SHAW MEL. 0012 ap5-4t

A. E. BERGSTROM
Upholstering and Furniture Repairing
Mattress, Shade Work and Antiques
Awnings Recovered
15 THOMPSON ST. (rear) WINCHESTER
TEL. WIN 2141 n3-tf

Mothers' Day Cards at the Star Office. my3-2t

1896 1934
THE J. A. LARAWAY CO.
Plumbing and Heating
Real Estate for Sale and to Let
TEL. OFFICE 1126—RES. 0918
Emergency Call Win. 1143-W my1-tf

Phone 1766 Est. 1891
R. E. BELIVEAU
UPHOLSTERING, FURNITURE REPAIRING and REFINISHING
Cushions and Mattresses Made and Renovated
25 THOMPSON ST. WINCHESTER au19-tf

Dr. George A. Barron
OPTOMETRIST
Eyes Examined. Glasses Made and Repaired.
59 TEMPLE PLACE, BOSTON
26 WINTHROP STREET, WINCHESTER
LIBERTY 6676 WIN. 0054
Evenings by Appointment au17-tf

"He Profits Most Who Serves Best"
H. J. ERSKINE & SON
Local and Long Distance Transportation of Household Appointments. Packing and Storage.
Fifty Years in Winchester
4 LINDEN ST. PHONE WIN. 0568 ap13-tf

COMMONWEALTH OF MASSACHUSETTS
MIDDLESEX, SS. PROBATE COURT

To all persons interested in the estate of Jennie Perry Fowle late of Winchester in said County, deceased.

A petition has been presented to said Court for probate of a certain instrument purporting to be the last will of said deceased by Fred W. Fowle of Winchester in said County, praying that he be appointed executor thereof, without giving a surety on his bond.

If you desire to object thereto you or your attorney should file a written appearance in said Court at Cambridge before ten o'clock in the forenoon on the twenty-third day of May 1935, the return day of this citation.

Witness, JOHN C. LEGGAT, Esquire, First Judge of said Court, this first day of May in the year one thousand nine hundred and thirty-five.

LORIN P. JORDAN, Register my3-3t

MORTGAGEE'S SALE OF REAL ESTATE

By virtue and in execution of the power of sale contained in a certain mortgage deed given by Mary E. Cumming to the Winchester Savings Bank, dated March 31, 1927, recorded with Middlesex South District Deeds, Book 5078, Page 430, for breach of the conditions of said mortgage and for the purpose of foreclosing the same will be sold at public auction on the premises hereinafter described on Wednesday, May 29, 1935, at nine o'clock in the forenoon, all and singular the premises conveyed by said mortgage deed and therein substantially described as follows: "the land with the buildings thereon (including furnaces, heaters, ranges, gas and electric light fixtures, and all fixtures at present contained or hereafter installed therein) in Winchester, Middlesex County, being bounded and described as follows: SOUTHWESTERLY by Bacon Street, one hundred (100) feet; SOUTHEASTERLY by Symmes Road, one hundred (100) feet; NORTHEASTERLY by land formerly of Harriet L. Symmes, now or late of Elizabeth K. Abbott, one hundred (100) feet; NORTHWESTERLY by land now or formerly of Charles T. Symmes, one hundred (100) feet; Containing 10,000 square feet, more or less. Said premises are conveyed subject to the Taking made by the Town of Winchester in the relocating of Symmes Road and subject also to the building lines established by said Town on said Symmes Road and Bacon Street. Hereby conveying the same premises conveyed to said Mary E. Cumming by Jedidiah A. B. Shaw by Deed dated May 12, 1921 and recorded with Middlesex South District Deeds, Book 1726, Page 551." Said premises will be sold subject to all unpaid taxes, tax titles, assessments or other municipal liens. $100.00 in cash will be required to be paid at the time of the sale and the balance to be paid within ten (10) days from the date of sale at Room 810, 10 State Street, Boston, Mass. Other particulars made known at time of sale. Winchester Savings Bank, mortgagee and present holder, by William E. Priest, Treasurer. For further information apply to Winchester Savings Bank, Winchester, Mass. my3-3t

"Unsatisfactory" Voice

An "unsatisfactory" voice, according to a writer in the Woman's Home Companion, is one that is muffled, guttural, strident, rasping, shrill, raucous, monopitch, flat, nasal or in which articulation is so blurred that those listening must continually resort to that most monotonous phrase in American conversation, "What did you say?"

"The Forgotten Man"

The expression "the Forgotten Man" was used by Byron. Earlier it was used in a poem called "The Common Lot." In 1883 William Graham Sumner, professor at Yale university, described the forgotten man.

NEWSY PARAGRAPHS

A former Winchester girl, Miss Catherine E. Mathews of Somerville, was given a miscellaneous shower Tuesday evening at the home of her aunt, Mrs. Thomas H. Hamilton, 6 Arlington road, Woburn, in honor of her approaching marriage to Thomas Carey of Medford. The marriage will take place on Wednesday evening, May 22.

The Lord Tanners' baseball team of the Suburban Twilight League have signed "Robbie" Robinson of this town, former high school baseball captain and star submarine right hander of the Boston Colored Tigers, to pitch for the Red Devils during the summer campaign. "Duke" Wallace who was the Lords' pitching mainstay last year has gone to pitch professionally in the Maritime Provinces League this summer. "Robbie" is a good pitcher with plenty of stuff and if the Red Devils can bat in the runs like they did last summer he should win plenty of games.

Among the invited guests at the engagement party held last Sunday afernoon at Governor Curley's Jamaica Way home were Selectman and Mrs. Raymond S. Wilkins.

Mr. and Mrs. Lester Snow (Violet Winn) of Woodside road are the parents of a daughter born this morning at the Winchester Hospital.

Dr. Charles H. Tozier of this town is to deliver the final of the Boston Herald garden lectures in the auditorium of the Herald-Traveler building next Tuesday evening.

James L. Fitch of the Winchester Boat Club is a member of the committee in charge of the program for the New England Canoe Racing Association which is holding an organization meeting tonight at the Wigwam on the Charles in West Roxbury.

Former Selectman Vincent P. Clarke was elected secretary-treasurer of the New England Methodist Conference at the annual meeting of lay delegates to the 139th conference at Lowell yesterday.

Miss Eugenia Smith of 20 Cabot street is spending this week-end at Dartmouth College where she will attend the Green Key dance.

Mr. and Mrs. Paul Sears of Calumet road are leaving on Friday for a Caribbean Cruise visiting the countries of Cuba, Spanish Honduras and Jamaica before they return.

St. Mary's School pupils will hold their recital at Lyceum Hall, Wednesday evening, June 5.

A very successful whist party was held by Rev. Joseph E. McGoldrick Wednesday evening at St. Mary's School hall.

Miss Nora Connolly who is sick at the Winchester Hospital is getting along nicely.

Saturday evening a birthday party was held for Miss Louise Maffeo. She received many gifts from her friends.

The Guild of the Infant Saviour will receive Holy Communion in a body at St. Mary's Church, Sunday morning at the 8 o'clock Mass.

Last Wednesday evening the Alumnae Choir girls of St. Mary's Church attended a concert at the Opera House.

Joseph E. Noonan of Nelson street is reported ill with the Measles.

Miss Kay Henry of 112 Highland avenue had as her guest last week-end, Miss Bee White, of Sharon.

Winchester Window Cleaning Co.
(ALSO HOME WINDOW CLEANING CO.)
Every Window Guaranteed Clean—Storm Windows Removed—Screens Oil Cleaned and Put on—Floors Cleaned, Waxed and Machine Polished, 95c a Room—Awnings Hung
ROLAND ROBBINS
55 ORCHARD STREET, CAMBRIDGE KIRKLAND 5358

THE TIOGA SHOP
YARNS
(Formerly Edmil Yarn Shop)
Important Announcement
MISS M. VIRGINIA CROCKER, TIOGA YARN STYLIST WILL BE IN OUR SHOP MAY 3 and 4
Miss Crocker brings with her the latest styles of hand knits. Free instructions and advice by an expert stylist; also our shop stylist, Mrs. Merrill Tucker.
YOUR ONLY COST WILL BE MATERIALS USED

BEAN SUPPER TICKETS
AT
En Ka Street Fair
MUST BE PURCHASED NOT LATER THAN
Saturday, May 4
FROM
Mrs. Clarence Russell
WIN. 0334-M

THE JUNIOR C. D. OF A. DANCE

The Dramatic Club of the Junior C. D. of A. held an Easter dance, Friday night at Lyceum Hall, under the direction of Mrs. Genevieve Elwell. The hall was most attractive with spring colors. An old fashioned garden for the stage setting created an atmosphere of quaintness for the program of old fashioned dances.

Christine Flaherty and Polly Kenton dressed in colonial costumes carried baskets filled with nosegays to which were attached dance programs.

During the evening, Miss Rita Connors and Ruth O'Connell of Miss Dorothy Horn's dancing school entertained delightfully with their specialty dances.

A prize waltz was won by Mrs. F. Humphrey and Mr. J. Kenton.

Patrons and patronesses for the evening were: Mrs. Francis T. Conlon, Rev. Fr. Fitzsimmons, Mr. and Mrs. M. G. Moffatt, Mr. and Mrs. Kenton, Mr. and Mrs. M. Grant and Mrs. C. Flaherty.

Gag Rule

Gag rule refers to the practice in legislative bodies of limiting or suppressing debate on matters which come before the assembly for decision or action.

SEAL OF THE TOWN OF WINCHESTER MASS — WATERFIELD 1638 WINCHESTER 1850

ZONING LAW

The Board of Appeal will give a hearing to Mr. Fred C. Macdonald Tuesday evening, May 7, 1935, at eight o'clock p. m. at the Building Commissioner's office, 9 Mt. Vernon Street.

Mr. Macdonald has made application for a permit to build a single residence building on lots 216-217 Pierrepont Road, located in a single residence district.

The Commissioner denied the permit on the grounds that it would violate Section 8A of the Zoning Law which requires an area of 10,000 square feet per lot.

All persons interested are invited to attend.

Everett D. Chadwick, Chairman
Edward R. Wait
Harris S. Richardson
Board of Appeal

A BUNDLE TEA

While bundle teas have been having their day with Junior Leaguers and Society Clubs in Boston, Mrs. F. D. Williams of Everett avenue was the first to launch one here. In her very charming and unusual home she gave the first bundle tea of the spring season, for the benefit of the First Congregational Church.

A large number were present and a sum realized from the many generous gifts received to be sold at the tea.

One outstanding gift was a precious little yellow kitten donated by Nancy Nutting.

Those assisting Mrs. Williams with the tea were: Mrs. Clifford Cunningham, Mrs. Alice Drew, Mrs. Dorothy Wills. Pouring were Mrs. Barr and Mrs. Helen Norris.

WINCHESTER HOSPITAL REPORT

President's Report for Year 1934-1935

To the Members of the Winchester Hospital:

The Winchester Hospital year, which ended March 31, 1935, was one of greatly increased service. The records show 15,065 patient days, an increase of 2050 over 1933-1934, almost 16%. This was reflected through all divisions of the hospital work. The largest single day occurred when 61 patients were being cared for compared with 51 in 1933-34. Seventy doctors used the hospital this year compared with 61 last year.

We regard this sustained development as evidence that we are giving the patients and the doctors the service they need and want, and are gratified to see it take place.

The increase in business is not without its problems because we have never refused to receive patients because of inability to pay. The increased business under present day conditions brings an increased number who cannot pay the full costs or whose payments have to be deferred over a long time. Mr. Crawford has dealt with the problem of collections as successfully as the other departments of the hospital have met the increased demand for their services. His careful and sympathetic consideration of each case has made friends for the hospital and has convinced all of its need of continued financial support.

In the long run, it is this interest of loyal friends and organizations that enables us to give the standard of care and nursing which the doctors require.

We infer from the uniform increase in our business and comments of patients that we are also continuing to give a service of the highest grade in a very acceptable way to people who could go elsewhere, but find it more convenient or desirable to use the Winchester Hospital.

Great credit for this is due to the fine spirit of co-operation and skilled service which the nursing staff and other members of the organization have shown. Conditions have enabled us to restore a part of the wage reductions made in 1932, and we hope the present scale can be maintained and increased with a continuation of present conditions.

The organization deserves commendation for the spirit in which they have maintained the various services of the hospital.

Our Supervisor of Nursing, Miss Cooke, left last June to be married, and Miss Louise Dempsey was appointed to fill this position.

We are grateful to the Winton Club for a gift of $800 toward the operating expenses and for linen to nearly as much additional value, besides their invaluable interest in our welfare.

We appreciate the donation of $6000 by the Pop Concert Committee for the future maintenance of the Operating Suite and also for their continued interest and support.

The En Ka Society has shown a commendable interest in helping to maintain the traditions of the hospital by service and helpfulness in numerous ways, and for a donation of $250.

The Fortnightly Club has donated $100, for which we express our thanks. There were numerous other donations from individuals, totalling $6774.

On account of the above gifts, we close the year with a nominal profit of $887.23 after the necessary reserves have been set aside for uncollectable accounts and for depreciation of the buildings and equipment.

We believe we have merited, and we earnestly solicit, the continued support and interest of the community and especially of those organizations to whom we owe our ability to continue to render the services required of us by the community. It is such interest and support that determines the balance between failure and success.

Respectfully submitted,
THE EXECUTIVE COMMITTEE
Albert K. Comins, President

April 23, 1935

ANNUAL REPORT OF WINCHESTER HOSPITAL ENDING MARCH 31, 1935

The staff of the Winchester Hospital has held its regular meetings every month during the year except in the months of July and August.

The meetings have been well attended and have proved of interest and benefit to the members.

A new plan has been adopted this year in that at each meeting a member of the staff has presented a paper on some subject relating to medicine, surgery or of interest to the hospital in general. This feature has been of great benefit and in the general discussions which have followed the papers much knowledge has been gained.

There have been many out-of-town doctors who have applied for admission to the courtesy staff and have been admitted. The out-of-town doctors have made use of the privileges of the Winchester Hospital, this past year, to a greater extent than ever before.

At the annual meeting of the staff held April 8, 1935, the following officers were elected for the coming year:

Chairman Dr. Clarence E. Ordway
Vice Chairman Dr. Milton J. Quinn
Secretary Dr. Roger M Burgoyne

Respectfully submitted,
Clarence E. Ordway,
Chairman

Report of Auditors

To the President and Board of Directors,
Winchester Hospital,
Winchester, Mass.

Gentlemen:

We have audited the accounts of the Treasurer of the Winchester Hospital for the year ending March 31, 1935, and submit herewith our report.

We have also audited the accounts of the Trustees for the same period and have included a list of the various funds under their control together with a list of their investments.

Our comments are as follows:

Cash $5,901.34

Of the above cash $35 is maintained in a petty cash fund. The balance amounting to $5,866.34 is on deposit in the Winchester National Bank and the Winchester Trust Co.

Accounts Receivable $1,686.60

A reserve has been established to provide for any of the accounts shown above which may prove to be worthless. As at March 31, 1935 this reserve amounted to $4,410.20.

Inventories $3,446.75

The inventories show an increase of $1,049.19 as compared with the previous year. A comparison of the inventories is as follows:

	Mar 31, 1935	Mar 31, 1934	Increase
Groceries and Provisions	$ 724.86	$ 324.67	$400.19
Medical and Surgical Supplies	1,721.65	1,329.78	391.87
Other Supplies	879.11	697.11	182.00
Fuel	118.13	46.00	72.13
Totals	$3,446.75	$2,397.56	$1,049.19

Securities (at cost) $195,571.80

The securities shown above are under the control of the Trustees and represent the investment of the permanent funds.

Fixed Assets (Net) $275,938.24

The fixed assets were brought on to the books on March 31, 1934 at values determined by independent appraisers. Depreciation has been taken during the year at the rate of 2 per cent per annum on buildings and 5 per cent on Furniture and Equipment.

Insurance Prepaid $507.87

The above amount represents the portion of insurance premiums which have been paid in advance.

Accounts Payable $1,485.61

Of this amount $1,081.16 represents the indebtedness for current expenses and the balance of $404.45 represents the amount due Dr. Vance as of March 31, 1935.

Free Bed Funds $596.70

This balance represents the unused portion of income received from the trust funds which are restricted to this particular purpose.

Mortgage Payable $48,000.00

The amount of the mortgage at the close of the preceding fiscal year was $50,000. During the year $2,000 was paid on account reducing the unpaid balance to $48,000.

Trustees' Funds $195,571.80

Funds under the control of the Trustees amount to the above figure.

Surplus Value of Capital Investment $235,998.29

This amount represents the value of Capital Investment after giving effect to the appraised value of the property.

Gross income during the year has increased $14,426.78 as compared with the previous year whereas expenses have increased $9,998.65.

The net loss for the year before giving effect to donations and depreciation amounted to $197.85. Depreciation has been taken amounting to $6,839.56 making a total loss of $7,037.41.

Donations during the year amounted to $7,924.64 leaving a net profit for the year of $887.23.

Respectfully submitted,
Edwin L. Pride & Co.
By E. Ober Pride,
Certified Public Accountant

Report of the Treasurer
Balance Sheet, March 31, 1935

ASSETS

Current Assets		
Cash in Bank and on hand		$5,901.34
Accounts Receivable	$4,686.60	
Less Reserve for Doubtful Accounts	4,410.20	276.40
Inventories		3,446.75
Total Current Assets		$9,624.49
Securities (at cost)		195,571.80
Fixed Assets		
Land	$ 15,000.00	
Building	140,145.88	
Nurses Home	43,990.24	
Laundry, Power House	29,316.70	
Storage Building	491.96	
Furniture, Equipment	46,993.46	
Total Fixed Assets		275,938.24
Insurance Prepaid		507.87
Total Assets		$481,642.40

LIABILITIES AND CAPITAL INVESTMENT

Current Liabilities		
Accounts Payable		$ 1,185.61
*Free Bed Funds Income	$5,066.90	
Cost of Free Bed Services	4,470.20	596.70
Fixed Liabilities		
Mortgage Payable		48,000.00
Trustees' Funds		195,571.80
Surplus Value of Capital Investment		235,988.29
Total Liabilities and Capital Investment		$481,642.40

***Income from Free Bed and Funds**

Balance April 1, 1934	$1,036.43
Frederick Winsor, M.D	200.00
Lynthia Young Pierce	680.00
Henrietta M Tenney	581.97
William H. Maynard	500.00
Albert N. Parlin	725.00
Annie H Brown	890.00
Harry L. Richards	450.00
Girl Scouts	3.50
Total Income Available for Free Beds	$5,066.90

COMPARATIVE INCOME AND EXPENSE STATEMENTS

INCOME

Patients

	Apr 1, 1933 to Mar. 31, 1934	Apr 1, 1934 to Mar. 31, 1935
Patients' Board	$46,716.93	$56,212.68
Special Nurses' Board	3,323.29	4,720.61
Operating and Delivery Room	5,973.00	6,753.00
X-ray	5,967.50	7,309.63
Laboratory Fees	2,100.50	2,858.75
Pathological Fees	695.00	995.00
Medical Supplies	851.32	1,454.95
Out-Patients	336.25	355.95
Total Income from Patients	$66,263.79	$80,690.57

Operating Expenses

Salaries	$40,005.39	$45,766.29
Auditing	175.00	175.00
Check Tax	19.28	14.44
Electricity	1,642.30	1,647.36
Express	47.43	57.70
Fuel	2,274.45	2,453.10
Gas	539.36	578.50
Groceries and Provisions	12,640.68	14,350.64
Insurance	867.00	967.62
Laboratory, Supplies & Expense	92.01	174.85
Laundry Supplies and Expense	296.78	428.60
Miscellaneous	25.87	
Medical and Surgical Supplies	4,833.61	5,883.68
Other Supplies	889.23	892.51
Office Supplies and Expense	499.86	700.35
Pathological Fees	442.00	629.00
Repairs and General Maintenance	1,015.96	1,284.93
Subscriptions and Dues	20.00	
Telephone	818.32	808.35
Water	840.82	681.42
X-ray Supplies and Expenses	945.97	798.60
Dr. Vance	2,101.32	2,738.28
Total Operating Expenses	$71,032.67	$81,031.22
Loss from Operating Hospital	$ 4,768.88	$ 340.65

Add—Other Expenses

Cost of Collections	$ 382.55	$ 551.05
Interest on Mortgage Loan	2,887.35	2,612.38
Reserved for Bad Accounts	3,600.00	3,600.00
Total Other Expenses	$6,869.90	$6,793.43
Total Loss	$11,638.78	$7,134.08

Deduct—Other Income

Bank Interest	$ 1.94	
Recovery on Accounts previously charged off		2,218.91
Trustee's Income Available for Current Purposes	1,734.05	*1,687.29
Total Other Income	$1,735.99	$6,936.23
Net Loss for Year	$6,902.79	$197.85

Less—Donations Received from Individuals and Organizations

The Fortnightly	$ 100.00	$ 100.00
The Winton Club	1,500.00	800.00
The En Ka Society		250.00
Other Donations	6,218.87	6,774.64
Total Donations	$7,818.87	$7,924.64
Balance available for Replacement Purposes	$916.08	$7,726.79

Less—Depreciation

Buildings		$4,366.22
Furniture and Equipment		2,473.34
Total Depreciation		$6,839.56
Net Profit	$916.08	$887.23

***Income from Trustee's Funds:**

The Frank Harrington Fund	$2,285.64	$2,213.09
The Joseph Moulton Fund	297.92	297.92
The Luther Richardson and Elizabeth Ayer Symmes Fund	199.62	199.62
The Marshall Jones Fund	102.16	102.16
The George E. Henry Fund	215.00	215.00
The George L. and Julia P. Huntress Fund	1,000.00	1,000.00
The William S. Olmstead Fund	125.00	125.00
The Henry C. Ordway Fund	90.00	90.00
The Laura I. Richards Fund	50.00	50.00
The Frank E. and Winnifred L. Crawford Fund	16.48	46.18
The William E. Beggs Fund	50.00	50.00
The William T. Palmer Fund	100.00	100.00
The General Fund	141.93	137.72
Total	$1,731.05	$1,687.29

RESTRICTED FUND ACCOUNTS

Nancy Brewer Harrington Garden Fund

Balance, April 1, 1934		$211.62
Receipts		
Income from Investments, per Trustees		205.00
Total		$449.62
Disbursements		
Labor, Plants, etc.		158.16
Balance, March 31, 1935—Winchester Trust Co.		$291.46

Room Maintenance Fund

Balance, April 1, 1934		$306.71
Receipts		
Income from Investments, per Trustees	$238.13	
Subscriptions from Annual Maintenance	40.00	278.13
Total		$584.84
Disbursements		
China, Glass, Linen, etc.		311.56
Balance, March 31, 1935—Winchester Trust Co.		$273.28

Furnishings Account Fund

Balance, April 1, 1934		$46.43
Disbursements		
Expenses as per approved vouchers		24.29
Balance transferred to Hospital Account		$22.14

Report of Trustees of Winchester Hospital

The permanent funds in the hands of the Trustees on March 31, 1935 amounted to $195,571.80.

During the year $6,000 was received from the Pop Concert Committee to be known as the Pop Concert Fund and held by the Trustees "as a sustaining fund for the operating suite of said hospital under the following terms, namely that the interest shall be added to the principal until such time as the aforesaid committee or any successor of same shall discontinue the yearly upkeep of said suite. Thereafter the interest of the augented principal shall be paid to te treasurer of the Hospital, the same to be used solely for the upkeep of the operating suite."

The Trustees have received income from investments during the past fiscal year, totaling $8,983.17. The expenses for the year amounted to $22.28 and the net income of $8,960.89 has been paid over to the Treasurer of the Winchester Hospital. There have been no defaults in income with the exceptions of the Chicago, Milwaukee, St. Paul and Pacific R. R., adj. 5s—2000, whch have been in default since April 1, 1931.

Following is a list of the various Hospital Funds under the control of the Trustees:

Funds Unrestricted Both as to Principal and Income

The Frank Harrington Fund	$51,828.52
The Lynthia Pierce Fund	12,966.25
The Joseph Moulton Fund	5,477.69
The Henrietta Tenny Fund	11,550.05
The Luther Richardson Symmes and Elizabeth Ayer Symmes Fund	4,003.13
The George E. Henry Fund	4,300.00
The William S. Olmstead Fund	2,500.00
The Laura I. Richards Fund	1,000.00
The Frank E. and Winnifred L. Crawford Fund	1,049.13
The William E. Beggs Fund	1,000.00
The William T. Palmer Fund	2,000.00
The Mary J. Chisholm Legacy	100.00
The Emma F. Swan Legacy	500.00
The Anna P. Clark Legacy	500.00
Miscellaneous	72.44
Total	$99,417.21

Funds Restricted as to Principal But Unrestricted as to Income

The Marshall Jones Fund	$ 2,000.00
The George L. and Julia P. Huntress Fund	20,000.00
The Henry C. Ordway Fund	2,000.00
Total	$24,000.00

Fund Restricted for Garden

The Nancy Brewer Harrington Garden Fund	$5,086.25

Funds Restricted for Operating Suite

The Pop Concert Fund	$6,000.00

Funds Restricted for Ward and Rooms

Almira Harrington Ward	$ 400.00
Rebecca S. Pattee Ward	400.00
Reception Room (Mr. and Mrs. J. H. Dwinell)	200.00
Winton Club Room	400.00
Fortnightly Room	400.00
En Ka Room	400.00
Sigma Beta Room	400.00
Dr. Daniel March Room	400.00
William Beggs Room	400.00
Eugenia Palmer Room	1,000.00
Clara A. Joy Room	400.00
Mark Shultis Room	400.00
Irving S. Palmer Room	400.00
Miscellaneous	338.28
Total	$5,938.28

Funds for Free Beds Restricted to Stoneham Patients

The Annie H. Brown Free Bed Fund	$20,000.00

Funds for Free Beds Restricted to Children

The Girl Scouts Bed for Children	$ 100.00
The Harry L. Richards Free Bed for Children	10,000.00
Total	$10,100.00

Funds for Free Beds—Unrestricted

The William H. Maynard Fund	$10,000.00
The Albert N. Parlin Free Bed Fund	15,000.00
Total	$25,000.00
Total Funds	$195,571.80

The various funds are now invested as follows:

$ 5,000.00	American Tel. & Tel. Co. 5s 1946
10,000.00	Boston Elevated Ry. Co. 5s 1942
6,000.00	Baltimore & Ohio R. R. Co. Ref. Gen. 5s 1995
2,000.00	Bangor & Aroostook R. R. Co. Reg. 5s 1943
4,000.00	Bangor & Aroostook R. R. Co., Piscataquis Div. 5s 1943
5,000.00	Boston Terminal Co. 3½s 1947
2,500.00	Bell Telephone Co. of Pa. 5s 1960 Series "C"
1,000.00	Brooklyn Edison Co. 5s 1952
5,000.00	Canadian National Rwy. Co. 5s 1969
5,000.00	Central Hudson Gas & Electric Co. 5s 1957
3,000.00	Central Maine Power Co. 5s 1955
2,000.00	Central Maine Power Co. 4½s 1977
4,800.00	Chicago Milwaukee, St. Paul & Pacific R. R. Adj. 5s 2000
1,200.00	Chicago, Milwaukee, St. Paul & Pacific R. R. Co. 5s 1975
5,000.00	Chicago & Northwestern Rwy. Co. 4s 1987
6,000.00	Consumers Power Co. 4½s 1958
5,000.00	Delaware and Hudson Co. 4s 1943
5,000.00	Detroit Edison Co. 5s 1940
5,000.00	Great Northern R. R. 1st 4¼s 1961
5,000.00	Idaho Power Co. 5s 1947
8,000.00	Illinois Bell Telephone Co. 5s 1956
5,500.00	Jersey Central Power & Light Co. 4½s 1961
5,000.00	Kansas City Power & Light Co. 4½s 1961
6,000.00	Louisville & Nashville R. R. Co. 5s 2003
5,000.00	Narragansett Electric Co. 5s 1957
5,000.00	New England Telephone Co. 4½s 1961
4,000.00	New York Central R. R. Co. Ref. & Imp. 5s 2013
6,000.00	New York Central & Hudson River R. R. Co. 4½s 2013
5,000.00	New York Edison Co. 5s 1951
1,500.00	Northern Pacific Rwy. Co. Ref. & Imp. 5s 2047
1,000.00	Northern Pacific Rwy. Co. Ref. & Imp. 6s 2047
1,000.00	Northern Pacific Rwy. Co. Ref. & Imp. 4½s 2047
6,000.00	Pacific Gas & Electric Co. 4½s 1957
5,000.00	Pennsylvania R. R. Gen. 4½s 1965
5,000.00	Portland, Oregon, City of 4s 1936 1936
4,000.00	Portland Terminal Co. 1st Mtge. 5s 1961
3,000.00	Southern California Edison Co. 5s 1952
3,000.00	Southern California Edison Co. 5s 1951
5,000.00	Southern Bell Telephone & Telegraph Co. 5s 1941
5,000.00	Union Electric Light & Power Co. 5s 1957
10,000.00	Mortgage, 18 Wedgemere Ave., chester
415.22	Winchester Savings Bank Accounts No. 22,109 and No. 24,629
700.00	Andover Savings Bank Account No. 49,318
2,200.00	Charlestown 5c Savings Bank Account No. 208,786
3,100.00	Essex Savings Bank, Lawrence, Account No. 262,348
2,763.03	Winchester Trust Co. Commercial Account

Respectfully submitted,
Dunbar F. Carpenter,
Chairman
Kenneth F. Caldwell
Herbert E. Stone

PLANT EXCHANGE

On Saturday, May 4, an all day Plant Exchange will be conducted at 8 Mt. Vernon street under the auspices of the Better Homes Garden Club. Members and others who have plants, shrubs or flowers to contribute as exchange, or who wish information should call Mrs. Goodhue, Win. 0970-M.

The talk on Roses, by Mr. John Wills will be given today at 2:30 p. m. at the library.

SUNDAY DINNER SUGGESTIONS

By Ann Page

Spring fruits and vegetables are at their peak in abundance and much lower in price than they have been. Especially choice are strawberries, pineapples, rhubarb, green peas, stringless beans, asparagus, spinach and tomatoes. New cabbage and onions are in market and somewhat cheaper than they have been. New potatoes are still high.

Both fresh and salt water fish are abundant and moderate or low in price. Poultry is still relatively cheaper than any of the meats but lamb. Butter and egg retails are about the same as last week but may change at any time.

Here are three menus made up of reasonably priced foods adapted to different budget levels:

Low Cost Dinner
Braised Lamb Shanks
Potatoes Carrots
Bread and Butter
Vanilla Cream with Bananas
Tea or Coffee Milk

Medium Cost Dinner
Roast Shoulder of Lamb
Browned Potatoes Creamed Onions
Bread and Butter
Jellied Fruits
Tea or Coffee Milk

Very Special Dinner
Stuffed Celery
Chicken Fricassee Boiled Rice
Green Beans Tomato Salad
Rolls and Butter
Banana Ice Cream
Coffee Milk

Former Selectman "Ed" Merrill and his running mate, "Freddie" Schell, were two of a fishing party with "Al" Peterson and his son, "Junior," of Woburn, who tried their luck at Lake Kearsarge over the past week-end. They reported that the lake was honeycombed with ice, but they succeeded in getting some fish.

GLOBE SENDS BEVERAGE PRODUCTS HERE

Advertising will appear for several weeks in the Star directing the attention of its readers to the stores where Globe Carbonated Beverages can be purchased. This product is sponsored and certified by the Beverage Institute which stands behind the Globe trademark as representing products of positive quality at a price within the reach of everyone. These beverages have enjoyed increasing popularity in all sections of New England for the past three years, and the opening of the sales campaign in Winchester developed after many inquiries by customers who have purchased the low price article elsewhere.

The local stores have responded to the demand for Globe products, and there will be a good supply at every place designated. The advertisement in the Star will direct those interested to the stores handling the Globe products.

WAKEFIELD THEATRE TIME SCHEDULES

Friday and Saturday, May 3, 4, "The Best Man Wins," 3:45, 9:20; "Mystery Woman," 2:24, 7:54.

Sunday, Monday, Tuesday, May 5, 6, 7, "Little Colonel," 3:35, 9:05; "Maybe It's Love," 2:24, 7:54. Sunday matinee at 3. Evening at 7:15.

Wednesday, Thursday, May 8, 9, "Living on Velvet," 3:45, 9:15, "Murder on a Honeymoon," 2:24, 7:54.

Little Miss Jane Doub, age 10 of 93 Highland avenue, writes about a little play her school gave recently, in the May issue of "Child Life."

The two "Joes" of the local heating and refrigeration firm of Kelley & Callahan dropped in at the Star Office last Saturday morning to report a most successful fishing trip at Sabatus, Me. Their luck at Sabago was not so good and they reported that "Bill" McLean of the Winchester News Company was also disappointed with the results he got at Sebago.

Notary Public
T. PRICE WILSON
STAR OFFICE

Good's Riding School
Harry Good, Prop.
Well Broken Horses and Ponies
Personal Supervision
MAIN STREET MEDFORD
(Near Oak Grove Cemetery)
Tel. Mystic 3802
a22-tf

FUR STORAGE
AT STANDARD RATES
Not one unsatisfied claim in over Half a Century
LAMSON & HUBBARD
Boylston and Arlington Sts.
BOSTON
Kenmore 5350

SAVILLE & KIMBALL
INCORPORATED
FUNERAL SERVICE
L. BROOKS SAVILLE

A. ALLEN KIMBALL
418 MASS. AVE., ARLINGTON
ASSURANCE
. . . . at a time when a family seeks it most. That is the real benefit we can offer.
Strictly modernized equipment and methods—an establishment and personnel typical of Saville & Kimball . . . all backed by many years of experience and service to these communities . . . .
These guarantee Assurance.
CALL
ARLington 1634

MOVING THIS SPRING?
CALL ARLington 1411
FOR EFFICIENT SERVICE AT REGULAR RATES
ARLINGTON STORAGE WAREHOUSE
20 Mill Street Arlington, Mass.
VAULTS FOR FUMIGATION
ap26-13t

PLANT PERENNIALS NOW
POTTED PERENNIALS READY FOR YOUR GARDEN
20c each—$2.25 per dozen
ANNUALS READY NEXT MONTH
35c per dozen—3 dozen for $1.00
L. G. HAWES
34 West Street, Reading Phone Reading 0538
my3-5t

BEERS and ALES
MEDFORD SQ. LIQUOR MART
WINES and LIQUORS
MEDFORD'S MOST UP-TO-DATE AND COMPLETELY STOCKED LIQUOR STORE
We carry the finest line of all the best domestic and imported Whiskies, Scotches, Rums, Brandies, Wines and Liquors.
All Leading Brands of Beers and Ales
PROMPT SEDAN DELIVERY TEL. MYSTIC 5846
MEDFORD SQ. LIQUOR MART
Open Evenings Till 11 P. M. Cor. High and Forest Streets

TENNIS BALLS
Club Ball 30c Each
White and Red 45c Each
3 for $1.25
At The
STAR OFFICE

Alderman Gerald Seminatore of Woburn, proprietor of the Elite Beauty and Barber Shoppe, was the speaker at Monday's meeting of the Lions' Club at the Calumet Club. "Jerry" is one of the most active members of the Lions.

GOING TO
THE STREET FAIR
TOWN HALL - MAY 11

A Cambridge Institution
University Theatre
Harvard Square, Cambridge, Mass

Now Showing
Charles Laughton in "RUGGLES OF RED GAP"
"PRINCESS O'HARA"

Sun. Mon. Tues. Wed.
IRENE DUNNE, GINGER ROGERS, FRED ASTAIRE in
"ROBERTA"
"IT HAPPENED IN NEW YORK"

Thurs. Fri. Sat.
Wallace Beery in "WEST POINT OF THE AIR"
Ricardo Cortez in "SHADOW OF DOUBT"

Continuous from 1:45

WAKEFIELD THEATRE
Mat. at 2:15 Eve. at 7:45
20c 25c
Tel. Cry. 0412
Sunday Matinee at 3:00

Sun., Mon., Tues., May 5, 6, 7

Shirley TEMPLE
Lionel BARRYMORE
in "The LITTLE COLONEL"
plus
Gloria Stuart, Ross Alexander in
"MAYBE IT'S LOVE"

Wed. and Thurs., May 8, 9
KAY FRANCIS and GEORGE BRENT in
"LIVING ON VELVET"
Edna May Oliver and James Gleason in
"MURDER ON A HONEYMOON"

Fri. and Sat., May 3, 4
Now Playing
JACK HOLT and EDMUND LOWE in
"THE BEST MAN WINS"
Mona Barrie & John Halliday in
"MYSTERY WOMAN"

Coming Soon
Fri. Sat., May 10, 11
George Arliss in "The IRON DUKE"
Thurs. Fri. Sat., May 16, 17, 18
Charles Laughton in "RUGGLES OF RED GAP"

Stoneham Theatre
THE THEATRE DELUXE
Matinee 2:00 Evening 7:45
Sunday Matinee 3:00
Saturday Matinee 2—Evening 7:45

Fri. Sat., May 3, 4
Auditions Friday Night
CHESTER MORRIS and VIRGINIA BRUCE in
"SOCIETY DOCTOR"
MONA BARRIE and GILBERT ROLAND in
"THE MYSTERY WOMAN"
News

Sun. Mon. Tues., May 5, 6, 7
EDWARD G. ROBINSON and JEAN ARTHUR in
"THE WHOLE TOWN'S TALKING"
ROBERT ARMSTRONG and MAXINE DOYLE in
"THE MYSTERY MAN"
News

Wed. Thurs., May 8, 9
RALPH MORGAN and ERIN O'BRIEN in
"LITTLE MEN"
RANDOLPH SCOTT and "CHIC" SALE in
"ROCKY MOUNTAIN MYSTERY"
News Glassware Set Thursday

Friday, May 10
Auditions Friday Night
LEW AYRES and "PAT" PATERSON in
"LOTTERY LOVER"
KEN MAYNARD and EVELYN KNAPP in
"IN OLD SANTA FE"
News Comedy

Coming Attractions "Ruggles of Red Gap," "After Office Hours," "Love in Bloom"

NEWSY PARAGRAPHS

Francis Gaffney of 43 Hemingway street is on the dean's list for Northeastern University School of Engineering upper-classmen. He formerly attended Winchester High.

Miss Mary Louise Parker of Woburn is giving a bridge at the Nurses' Home on Monday evening, May 20, in aid of the Hospital Alumnae fund.

Mr. and Mrs. George W. Stidstone of New York City, formerly well known residents of Lawson road, were in town Tuesday evening to attend the concert of the Winchester Choral Society, of which both were former members and Mr. Stidstone, for several years, president.

A new musical trio made its debut last Tuesday evening at the Arlington Conservatory of Music. The young artists were the Misses Althea Perkins, cellist; Helen Swanson, violin, and Martha Swanson, pianist. Their performance was most creditable.

"Jack" Hanlon, last fall's high school football co-captain, was forced to leave school Monday morning when it was discovered he had the German Measles.

Edward Sherburne of Lakeview road returned to his studies at the high school early this week after a week's absence due to German Measles.

CAPITOL
ARLINGTON 4340
Matinee 2:15—Evening 7:00 and 8:15

Now Playing! Ends Saturday!
SHIRLEY TEMPLE and LIONEL BARRYMORE in
"THE LITTLE COLONEL"
On the Same Program
"All the King's Horses"
with Carl Brisson and Mary Ellis
GIFT NITE SATURDAY

Monday thru Wednesday
"GOLD DIGGERS OF 1935"
with DICK POWELL and GLORIA STUART
also
"Mystery Woman"
with Mona Barrie and Gilbert Roland

Thursday thru Saturday
"RUGGLES OF RED GAP"
with CHAS. LAUGHTON, MARY BOLAND, CHARLIE RUGGLES and ZASU PITTS
On the Same Program
"Car 99"
with Fred MacMurray Sir Guy Standing

Warner Bros.
STRAND
WOBURN
Mat. 25c Eve. 35c

WEEK OF MAY 5
Sunday, Monday, Tuesday
"GOLD DIGGERS OF 1935"
with DICK POWELL and GLORIA STUART
FRED MacMURRAY in
"Car No. 99"

Wednesday and Thursday
Back Again
"LITTLE MISS MARKER"
with SHIRLEY TEMPLE
plus
"Thin Man"
with WILLIAM POWELL and MYRNA LOY

Friday and Saturday
"WEST POINT OF THE AIR"
with WALLACE BEERY
"Fugitive Lady"
with NEIL HAMILTON

MALDEN THEATRES
GRANADA
Starts Sat., May 4th—7 Days
FRED ASTAIRE, GINGER ROGERS, IRENE DUNNE in
"ROBERTA"
MR. and MRS. MARTIN JOHNSON'S Jungle Epic
"BABOONA"
Ends Friday, May 3rd
Bing Crosby in
"Mississippi"
Chevalier in
"Folies Bergere"

STRAND
Starts Sat., May 4th—7 Days
CLAUDETTE COLBERT
Joel McCrea & Joan Bennett in
"PRIVATE WORLDS"
WALLACE FORD and MARIAN MARSH in
"IN SPITE OF DANGER"
Free China Thurs. & Fri. Eves.

MYSTIC
Starts Sat., May 4th—7 Days
HELEN HAYES and ROBERT MONTGOMERY in
"VANESSA"
Her Love Story
also
NORMAN FOSTER in
"BEHIND THE EVIDENCE"
Every Wednesday Evening
Play TANGO Free
25—Valuable Prizes—25

EMBLEM CLUB AFFAIRS

On next Wednesday evening, May 8, in Lyceum Hall, Supreme President Mary F. Clark and her suite will visit Winchester Emblem Club for the purpose of installing the newly elected officers.

A banquet will be served at 6:30 p. m. Officers and members of about 30 Emblem Clubs and the officers and members of the local lodge of Elks have been invited to attend. President Minnie A. O'Neill is acting as chairman. Reservations for the banquet should be made by the first of the week at the latest with Vice-President Esther G. McCarthy.

The convention of the Massachusetts State Association of Emblem Clubs is scheduled for May 26, 27 and 28, at Hotel Westminster, Boston. Delegates from Winchester include all past presidents of the club besides those elected at the last session, namely: President Minnie A. O'Neill, Miss Alice F. Sullivan, Mrs. Margaret F. Flanders and Alternate Anna M. Little.

COMMONWEALTH OF MASSACHUSETTS
MIDDLESEX, SS. PROBATE COURT

To all persons interested in the estate of Edward L. Gillett late of Winchester in said County, deceased.

The surviving executors of the will of said deceased have presented to said Court for allowance their first to fourth accounts inclusive.

If you desire to object thereto you or your attorney should file a written appearance in said Court at Cambridge before ten o'clock in the forenoon on the sixth day of May 1935, the return day of this citation.

Witness, JOHN C. LEGGAT, Esquire, First Judge of said Court, this twelfth day of April in the year one thousand nine hundred and thirty-five.

LORING P. JORDAN, Register
ap19-3t

MEDFORD THEATRE
MEDFORD SQUARE

Sun. and Mon., May 5, 6
VICTOR MACLAGLEN and EDMUND LOWE in
"Great Hotel Murder"
BURNS and ALLEN and DIXIE LEE in
"LOVE IN BLOOM"

Tues. and Wed., May 7, 8
By Popular Request
"One Night of Love"
starring GRACE MOORE
"IT HAPPENED ONE NIGHT"
with CLAUDETTE COLBERT and CLARK GABLE

Thurs., Fri., Sat., May 9, 10, 11
MAURICE CHEVALIER in
"Folies Bergere"
"CAR 99"
Starring ANN SHERIDAN
FRED MacMURRAY and SIR GUY STANDING

Now Playing
"The Whole Town's Talking"
and
"Lottery Lover"

Matinee 2 Evenings 7
Sundays 3 to 11

REGENT THEATRE
ARLINGTON CENTER
Telephone Arlington 1197

Fri. and Sat., May 3, 4
"SWEET ADELINE"
with IRENE DUNNE
"Murder in the Clouds"
with LYLE TALBOT
"Extra"
On the Stage—Saturday Matinee
"PONY BOY"
World's Greatest Educated Pony
Saturday Evening
5 VAUDEVILLE ACTS
Regent Theatre Orchestra
Continuous Saturday 1:30-10:45

Mon. and Tues., May 6, 7
"BABBITT"
with GUY KIBBEE
"NAME THE WOMAN"
with RICHARD CROMWELL
Monday Evening
PLAY TANGO
(Similar to Beano)
30 Valuable Prizes to Winners

Wed. and Thurs., May 8, 9
The Two Prize Winning Photo Plays of the Season
"It Happened One Night"
with CLAUDETTE COLBERT and CLARK GABLE
"One Night of Love"
with GRACE MOORE

Matinees at 2:00—15c
Evenings at 7:45—15c and 20c

Mothers' Day Cards at the Star Office. my3-2t

WINCHESTER NATIONAL BANK

In compliance with the requirements of Chapter 590, Section 40, Acts of 1908, as amended by Chapter 491, Section 6, Acts of 1909, and by Chapter 171, Section 1, Acts of 1912, notice is hereby given of the loss of pass-book No. 4280.

L. J. SCOTT, Cashier
my3-3t

COMMONWEALTH OF MASSACHUSETTS
MIDDLESEX, SS. PROBATE COURT

To all persons interested in the estate of Frank W. Winn late of Winchester in said County, deceased.

A petition has been presented to said Court for probate of a certain instrument purporting to be the last will of said deceased by Ursula M. Winn of Winchester in said County, praying that she be appointed executrix thereof, without giving a surety on her bond.

If you desire to object thereto you or your attorney should file a written appearance in said Court at Cambridge before ten o'clock in the forenoon on the seventh day of May 1935, the return day of this citation.

Witness, JOHN C. LEGGAT, Esquire, First Judge of said Court, this thirteenth day of April in the year one thousand nine hundred and thirty-five.

LORING P. JORDAN, Register
ap19-3t

COMMONWEALTH OF MASSACHUSETTS
MIDDLESEX, SS. PROBATE COURT

To all persons interested in the trust estate under the will of Edward L. Gillett late of Winchester in said County, deceased, for the benefit of Minnie L. Gillett.

The trustees of said estate have presented to said Court for allowance their first and second accounts.

If you desire to object thereto you or your attorney should file a written appearance in said Court at Cambridge before ten o'clock in the forenoon on the sixth day of May 1935, the return day of this citation.

Witness, JOHN C. LEGGAT, Esquire, First Judge of said Court, this twelfth day of April in the year one thousand nine hundred and thirty-five.

LORING P. JORDAN, Register
ap19-3t

COMMONWEALTH OF MASSACHUSETTS
MIDDLESEX, SS. PROBATE COURT

To all persons interested in the estate of Harriet I. Cowdery late of Winchester in said County, deceased.

A petition has been presented to said Court for probate of a certain instrument purporting to be the last will of said deceased by Eva D. Cowdery of Winchester in said County, praying that she, be appointed administratrix with the will annexed of said estate, without giving a surety on her bond.

If you desire to obect thereto you or your attorney should file a written appearance in said Court at Cambridge before ten o'clock in the forenoon on the eighth day of May 1935, the return day of this citation.

Witness, JOHN C. LEGGAT, Esquire, First Judge of said Court, this fifteenth day of April in the year one thousand nine hundred and thirty-five.

LORING P. JORDAN, Register
ap19-3t

COMMONWEALTH OF MASSACHUSETTS
MIDDLESEX, SS. PROBATE COURT

To all persons interested in the estate of Emma C. Barrie late of Winchester in said County, deceased.

A petition has been presented to said Court, praying that Marion H. Barrie of Winchester in said County, be appointed administratrix of said estate, without giving a surety on her bond.

If you desire to object thereto you or your attorney should file a written appearance in said Court at Cambridge before ten o'clock in the forenoon on the sixth day of May 1935, the return day of this citation.

Witness, JOHN C. LEGGAT, Esquire, First Judge of said Court, this eleventh day of April in the year one thousand nine hundred and thirty-five.

LORING P. JORDAN, Register
ap19-3t

COMMONWEALTH OF MASSACHUSETTS
MIDDLESEX, SS. PROBATE COURT

To all persons interested in the estate of Ida Anderson late of Winchester in said County, deceased.

A petition has been presented to said Court for probate of a certain instrument purporting to be the last will of said deceased by Kenneth P. Pond of Winchester in said County, praying that he be appointed executor thereof, without giving a surety on his bond.

If you desire to object thereto you or your attorney should file a written appearance in said Court at Cambridge before ten o'clock in the forenoon on the thiry-first day of May 1935, the return day of this citation.

Witness, JOHN C. LEGGAT, Esquire, First Judge of said Court, this twenty-third day of April in the year one thousand nine hundred and thirty-five.

LORING P. JORDAN, Register
ap26-3t

MORTGAGEE'S SALE

Under and by virtue of the power of sale contained in a certain mortgage of real estate given by John Hodson, Jr., of Winchester, Middlesex County, Massachusetts, to the Medford Co-operative Bank, a Massachusetts Corporation with its usual place of business in Medford, Middlesex County, Massachusetts, dated August 7, 1929, and recorded with Middlesex South District Deeds, Book 5388, page 340, for breach of the condition of said mortgage, and for the purpose of foreclosing the same, will be sold at public auction on the premises on Friday, May 17, 1935, at ten o'clock in the forenoon, the real estate described in said mortgage, to wit:

"the land in that part of said Winchester, called Winchester Highlands, with the buildings thereon, being lots 45, 46, 47 and 48 on a Plan of House Lots in Winchester, dated September 1891, made by L. G. Hawkes, Surveyor, recorded with Middlesex South District Deeds, Plan Book 71, Plan 49, bounded and described as follows:

Northerly by Cross Street, one hundred (100) feet;

Easterly by lot 49 on said plan, one hundred (100) feet;

Southerly by lots 63, 64, 65 and 66 on said plan, one hundred (100) feet; and

Westerly by lot 44 on said plan, one hundred (100) feet.

Containing 10,000 square feet of land."

Said premises will be sold subject to all unpaid taxes, tax titles, municipal liens, and assessments, if any. Two Hundred Dollars ($200.) required at sale.

MEDFORD CO-OPERATIVE BANK,
Mortgagee,
By Forrest E. Thompson, Treasurer

For further particulars, apply either to the bank, or to Carpenter, Nay & Caiger, attorneys for the mortgagee, 73 Cornhill, Boston, Mass. ap19-3t

MORTGAGEE'S SALE OF REAL ESTATE

By virtue of the power of sale contained in a certain mortgage deed given by J. Bradbury Fellows and Beulah A. Fellows, his wife in her right, to the Cambridge Savings Bank, dated July 6, 1928, recorded with Middlesex South District Deeds, Book 5250, Page 417, for breach of the condition therein contained and for the purpose of foreclosing said mortgage, will be sold at public auction on the premises hereinafter described on Tuesday, May 14, 1935, at three o'clock in the afternoon, all and singular the premises conveyed by said mortgage deed and therein substantially described as follows:

"A certain parcel of land with the buildings thereon, situated in Winchester, being shown as Lot 29 on Plan of Lots, Winchester, Mass., dated April 26, 1926, by Parker Holbrook, Engineer, recorded with Middlesex South District Deeds, Plan Book 377, Plan 27, being bounded and described as follows:

Southeasterly by Seneca Road, fifty-seven (57) feet.

Northeasterly by Lot 30 on said plan, one hundred nine and 89/100 (109.89) feet.

Northwesterly by land of Blossom Hill, Incorporated, fifty-seven (57) feet; and

Southwesterly by Lots 27 and 28 on said plan, one hundred nine and 83/100 (109.83) feet.

Containing 6262 square feet of land according to said plan.

Said premises are subject to restrictions of record so far as the same are now in force and applicable."

Said premises will be sold subject to any and all unpaid taxes, tax titles and other municipal liens if any such there be.

Five Hundred Dollars will be required to be paid in cash by the purchaser at the time and place of said sale, the balance in ten (10) days upon the delivery of the deed.

CAMBRIDGE SAVINGS BANK,
Mortgagee
By Arthur H. Boardman, Treasurer
ap19-3t

GIRL SCOUT NOTES

The Bugle and Drum Corps will meet at 6:45 p. m. at the Town Hall on Friday, May 3 to drill with the Bugle and Drum Corps of Arlington. The combined corps will be used to demonstrate the corps routine at the contest in the Arena on Saturday, May 4. This will also give our Bugler, Dorothy Glidden the opportunity to enter the championship contest for State Bugler and one of the Arlington drummers, the contest for State drummer. This demonstration will be in charge of the instructors, Mr. Frank Whiting, Mr. Chester Whiting and Mr. Whitehouse. The public is invited to see what our girls have accomplished this winter. Corps members should come in uniform.

Members of the Bugle and Drum Corps should be at the Unitarian Church on Saturday at 12:30 p. m. for transportation to the Arena.

The 10th annual conference of the New England Region will be held at the Hotel Bancroft in Worcester, May 7 to May 9. The tentative conference program follows:

Tuesday, May 7, 10-12 a. m. and 2-4p. m., a day of training for all interested in (1) training and personnel committees; (2) publicity; (3) Brownies; (4) preparation for new captains and their new troop committees; (5) new program material for experienced leaders.

Tuesday, May 7, 3 p. m.—Committee meetings, regional badges, rewards, camps, committee for the physically handicapped. 4:30 p. m., Regional committee. 7:30 p. m., International program.

Wednesday, May 8, 10 a. m., general session. 12:30 p. m., professional staff. Luncheon. Regional committee luncheon.

Wednesday, May 8, 2:30—Afternoon session, "The Troops Out of Doors." 4:30, Visit to the New Art Museum. 6:30, informal dinner at the Hotel Bancroft.

Thursday, May 9, 10 a. m.—"What Badges Mean to Us." 2:30 p. m., final business. Election of officers, closing of conference.

Registration at Hotel Bancroft in the main lobby.

Troop 6 held its final meeting at the Girl Scout Cabin on Thursday, April 25. Games were played until all assembled, their awards and badges were given by Captain Howe, by Mrs. A. A. Hartwell, a member of the badges and awards committee, by Mrs. Clarke Collins, a member of the Council and by Mrs. James O. Murray. After more games, supper was cooked over many small fires. The members of the troop voted to use their funds for a two weeks' campship for Mary Harbell at a Girl Scout Camp and one week for Dorothy Maraspin. Dorothy has earned the money for her second week. Badges were awarded as follows:

Tenderfoot—Barbara Gagan, Mrs. Joseph Worthen, Council member.

Second Class—Marjorie Clarke.

First Class—Dorothy Maraspin, Helen Tripp, Frances Keyes.

Merit Badges—Jean Clement, Margaret Hall, Dorothy Klyce, Dorothy Maraspin, Helen Tripp, Frances Keyes, Carolyn Blanchard, Jeannette Bacon, Sally Sharon, Betty Newman, Mary Harbell, Nancy Nickerson, Ruth Kingman, Frances Randall, Frances Glidden, Priscilla Howard.

Perfect Attendance—Mildred Rogers, Frances Keyes, Helen Tripp.

ROUND ABOUT CLUB

The next meeting will be held at the home of Mrs. Anna Holbrook, 6 Mt. Pleasant street on May 17. Luncheon at 12:30.

HEART TO HEART TALKS

By Eugene Bertram Willard

Courtesy in the Home

Children are very imitative creatures. In a jiffy of time they catch the spirit surrounding them. It is fine to be courteous in one's home and where there are children around by example, a thousand times more quickly than by precept, can the little ones be taught to speak kindly to one another, to graciously acknowledge favors, to be gentle and unselfish, to be thoughtful and considerate of all the members of the household.

The perfect home is the one where no angry voices are ever heard, where no sullen kiddies are sent from the room, where no peremptory orders are given to cover the delinquencies of housekeeping or domestic employees. A really happy atmosphere pervades the home—unmistakable, yet indescribable. Yet how few homes of this sort there are.

Speak kindly in the morning. It helps much to make lighter the cares of the day, and certainly makes the household and all other affairs move along more smoothly.

Speak kindly at night. For who knows that before the sun rises in the East some loved one may have finished the earthly life. It will then be too late to ask forgiveness for the harsh word uttered.

Speak kindly at all times. It lends encouragement to the downcast, cheers up the sorrowing. And nine times out of ten it awakens the erring to earnest resolves to do better, with the spiritual strength to keep them.

Let all of us bear in mind that none of us may be on earth tomorrow. So—

"Let me live, let me love, let me sin if I must
For tomorrow, who knows, I may be only dust."

Capetown to Buenos Aires

The distance between Cape Town and Buenos Aires by great circle sailing is 3,728 nautical miles, which is roughly 4,300 statute miles. This is the course taken going east. The course taken going west is by rhumb line and is 3,834 nautical miles, which is approximately 4,410 statute miles.

BETHANY NEWS

Remember the May luncheon next week Tuesday at noon. There's only one more before the season closes for a well-earned summer vacation (and a rest from the good old cake spatula!)

The efforts of the "all-star" casts which presented their plays last Friday evening before a capacity house apparently were much appreciated, judging from the applause and giggles which came at the proper times. The parts were all admirably taken and acted in a most convincing manner. The gate receipts were also quite satisfactory.

We regret having to admit, however, since we must be honest, that the style show given at the close of the evening entirely eclipsed the players in all their radiance. This show was a clever take-off on women's fashions, depicted by some of the male members of the community. Howard Chase, extremely chic and svelte as a French modiste, displayed the latest creations on some most unusual mannequins. Glenn Potter modelled a lovely afternoon costume of flowered chiffon, with garden hat and scarf; and also a child's play suit with sunbonnet. He was charming in both and his complexion quite the envy of all the girls. Fred Saunders appeared in an informal evening dress of pink chiffon, with black sport hat and coat, and a large tapestry hand bag. The effect was quite startling and decidedly novel. "Billy" Bowles was attired in a rust colored silk sport suit, with hat to match, and was most nonchalant and at ease, with a tennis racket for an accessory. Warren Fogg wore a very good looking black satin frock with large black hat, and patent leather pumps. His jewelry consisted of crystal car drops and silver bracelets. Many a young lady would be glad of such a trim figure and smart looking feet. Fred Baker made a very languorous and alluring debutante in a black and white printed chiffon evening dress, sealskin wrap and picture hat, and silver slippers. The ladies concealed their jealousy as best they could, and magnanimously congratulated these gentlemen on their success. It is rumored that this style show may be repeated and enlarged upon in the near future, owing to popular demand. We ladies must look to our laurels!

The Entertainment Committee extend their gratitude to all who cooperated and contributed in any way towards the evening's program.

Although your scribe is reported to have been in Lynnfield over the weekend, this is contrary to fact. Instead, the family spent the holiday and Easter Sunday in the Berkshires, attending church in the little village of West Cummington. It was such a beautiful service that it seems worthy of being reported. The church is one of the old white meetin'-house type, set up above the village on a hill overlooking the main highway, but far enough back to escape the blare of motor horns and traffic. Behind the church are still standing the old horse sheds, and on this particular Sunday, a white horse hitched to a lumber wagon, was tethered inside one of the stalls. Sixty people made up the congregation, and we overtook one elderly lady toiling along, nearly bent double, painstakingly making her way up the hill with a cane. The doors were left open, and the sunshine entered with us. The platform and pulpit came first, and the pews faced the doors, so that there was no chance for latecomers to droop into a rear seat. The rear seats are farthest from the doors! Six Easter lilies and a jar of daffodils were the only decorations, and these we learned later had been bought by the hard-earned pennies of the village children. At the close of the service, these flowers were given to the older members of the congregation. The pastor was a young man, who had recently returned from a trip to Egypt and Palestine. His message was simple and sincere, seemingly inspired by the contacts he had made there, and he brought home to us the teachings of Jesus with appealing directness and earnestness. The choir consisted of five young girls, who sang, accompanied by a parlor organ, several notes higher than concert pitch. And yet the songs they chose, "Near the Cross" and "Low in the Grave He Lay" seemed most fitting in this environment. We came away, feeling that we had attended a real service of worship, for the beauty and strength of the hills were there, and, no glamour, pomp or sham marred the peacefulness and dignity of that lovely country service.

MRS LOBINGIER'S PAINTINGS

To Be Shown at the Public Library

The Winchester Art Association takes great pleasure in announcing an exhibition of the paintings of Mrs. Elizabeth W. Lobingier at the Art Gallery in the Public Library beginning Monday, May 6. As usual, there will be a private view and tea for members of the association and guests Sunday afternoon at 4 p. m.

Mrs. Lobingier is a well-known resident of Winchester where she and her husband, Mr. John C. Lobingier have lived for several years. She is not only an artist of established reputation, but has been a teacher of Art at Chicago University. The exhibition to be shown in Winchester has already been seen at the Boston City Club gallery, where it was greatly admired. It consists of landscapes and marines, the latter mainly painted on Cape Ann. We are confident that it will be one of the most interesting exhibitions of the year, both because of its high standard of excellence and because the artist is a Winchester woman, who has a wide acquaintance among the people of the town. It will remain at the Public Library Gallery until early in June and we urge all lovers of paintings to take advantage of the opportunity of seeing it.

Mrs. Cutler B. Downer, Mrs. Frank Moseley and Mrs. Bertram Bernnard are opening their homes for bridge on Friday afternoon, May 17, in aid of the Ladies' Friendly Society of the Unitarian Church. Play will commence at 2 o'clock.

Announcing...

New Low Prices

Certified American Anthracite Coals
$11.90 per ton

New England Coke
$10.20 per ton

Imported Cleercoal
$12.90 per ton

J. F. Winn & Co.
WINCHESTER 0108

Parker & Lane Co.
WINCHESTER 0162

Is Your Son Going to Camp?

May I tell you about opportunities for your boy under my supervision at a well established camp. Non-competitive atmosphere. Programs to suit individual needs.

WENDELL D. MANSFIELD, M. A.
(Since 1925 Physical Director and Athletic Coach in Winchester Schools)
Phone Winchester 0310-R

my3-2t

NEWSY PARAGRAPHS

Send your children to school with a perfect haircut, now 25c, adults 40c. Expert service. Sullivan's Barber Shop, Lyceum Building. au17-tf

The Winchester Junior C. D. of A. held an assembly last Friday night at Lyceum Hall at which dancing and refreshments were enjoyed.

Mr. and Mrs. George W. Filley of Lloyd street spent the past week-end at their former home city of Newport, R. I., visiting relatives there. While there they observed their 51st anniversary of their marriage on Monday, April 29.

Winchester Horse Show, May 18. General Admission 50c, box seats $1.50, stadium seats $1., field parking 50c, children 25c. Tickets M. Alice Mason. Tel. Win. 1171. my3-2t

"Joe" Tansey brought his Wentworth Institute nine to Winchester last Saturday afternoon to play a pracice game with a picked up team of former local high school and college players on Manchester Field.

Order New England Coke now while price is lowest. Call us about the PRICE PROTECTION CONTRACTS. J. F. Winn & Co. Win. 0108.

The warm weather of the past week-end brought out the tennis players in large numbers and courts at Palmer street, Loring avenue and Leonard Field were kept very busy with many waiting a chance to play at Palmer street Saturday afternoon. A few hardy souls went in for a swim at the Palmer street beach Saturday afternoon and Sunday, Sergt. Thomas F. Cassidy drove away a crowd of boys who were swimming at the culvert off the Shore road. Patrolman Dempsey also had to make a trip to the Wedge Pond Park to stop the activities of boys who were playing baseball there.

Attorney and Mrs. Francis R. Mullin of Main street, with their daughters, the Misses Dorothy, Geneveive and Jeannette Mullin, were among those who attended the engagement announcement party of Miss Mary Curley at the Governor's Jamaica Way home last Sunday.

Mr and Mrs. Walter J. Henry of 112 Highland avenue left this morning for Thomaston, Me., accompanied by Mrs. Henry's mother, who is returning home after having spent the winter in Winchester.

Miss Arvia Glidden is returning to Ossipee, N. H., this week after having spent the past two weeks at the home of her aunt, Mrs. Frank Hershalm of Glen road.

Mrs. Arthur E. French of 108 Highland avenue had as her house guest last week-end, Mr. Warwick Carpenter of New York.

The May Festival will be held on St. Mary's grounds Thursday, May 9.

Miss Virginia McCall has just returned to work after a serious illness.

NEWSY PARAGRAPHS

Floors laid, sanded and waxed. Prices reasonable. Estimates given. W. Delorey, 31 Salem street, Winchester.

Mr. and Mrs. Herbert E. Carlson of Quincy are the parents of a son, born Thursday, April 25, and named Richard Reynolds Carlson. Mrs. Carlson is the former Dorothy Reynolds of this town and the maternal grandparents are Mr. and Mrs. Frederic B. Reynolds of Bacon street.

Order **'blue coal'** now at low spring price. Egg, Stove and Nut $11.90 per ton **cash.** Parker & Lane Co. Tel. Win. 0162.

Mr. and Mrs. Alden H. Symmes of Kenwin road are the parents of a daughter, born Saturday morning, April 27, at the Winchester Hospital.

Mothers' Day Cards at the Star Office. my3-2t

Mr. Kenneth McLeod, favorite local baritone and former soloist at the Epiphany and First Congregational Churches here, is to sing a group of songs at the annual dinner of the Arlington Chamber of Commerce to be held May 7 in the Middlesex Sportsman's Club.

Winchester Horse Show, May 18. General Admission 50c, box seats $1.50, stadium seats $1. field parking 50c, children 25c. Tickets M. Alice Mason. Tel. Win. 1171. my3-2t

Last Friday afternoon shortly after 2 o'clock, a Dodge sedan, owned and operated by C. F. MacCracken of Pownal, Me., and a Mack truck, owned by the Brookline Trucking Company of 65 Rogers street, Cambridge and driven by Car McCassey of 201 Elm street, Cambridge, were in collision on Cambridge street near Everett avenue. The accident occurred while Motorcycle Officer Winthrop Palmer was stopping another truck for speeding and the damage was slight. There were no injuries.

Constantly alert to the trends of tomorrow our millinery department is ready with new things for every purse and personality. Miss Ekman. 17 Church street. *

James H. McCarthy of 42 Harvard street reported to the Police Monday that as he was driving a Cadillac sedan the property of Mrs. L. G. Wilkinsen of 117 Church street, going west on Church street in front of the Winchester Chambers, the machine was in collision with a Ford truck, owned and driven by E. C. Barron of 85 Cross street, who was pulling away from the curb. The collision forced the Cadillac against another machine parked at the side of the road. The damage done was not extensive and no one was injured.

Mr. Paul B. Badger has been in Winchester this week visiting his mother, Mrs. D. B. Badger of Lincolnshire way. He is sailing with his wife Saturday, May 11, on the S.S. Conte di Savoia from New York for a two months' tour of Europe, including visits to Italy, Vienna, Paris, Hamburg, London and Stockholm.

Mrs. James Cullen held a very successful whist party at her home on Sheridan circle on Monday evening, to benefit St. Mary's High School.

The St. Mary's High School Alumnae held a meeting at the St. Mary's High School hall, Monday evening, at 8 o'clock.

NEWSY PARAGRAPHS

Bailey's Cleansers and Dyers. Have your spring house cleaning done—curtains, drapes, rugs cleansed, dyed and moth-proofed. 17 Church street. ap26-4t

Judge Curtis W. Nash and Mrs. Nash have returned from an automobile trip to Washington. Enroute they visited Ernest M. Symmes of Wilmington, Del., who formerly lived in Winchester.

This past week some boys found a large red fox dead on the Russell Farm just over the Winchester line in Medford. It had a rifle bullet wound through the chest and had gone to a small pond for drink. Later the same day another fox was seen on the Symmes Farm near the barn.

F. D. Smith, Capenter and Builder, repairing of all kinds, house screens and pinzza screens. Shop, 7 Wilson street. Budget plan. ap26-2t*

Mr. and Mrs. Frederick W. Aseltine of 7 Cabot street have returned from a trip to New York, after attending the furniture convention.

Robert Dotten of Reservoir street was suddenly stricken with appendicitis right after an assembly program in which he took part last Friday at the high school. He was immediately operated upon at the Winchester Hospital.

Spring prices on coal now in effect. Egg, Stove and Nut $11.90 per ton **cash.** J. F. Winn & Co. Tel. Win. 0108.

George T. Davidson, Jr., known to his many Winchester friends as "Junie," has succeeded in making the varsity baseball squad at Bowdoin College which is an unusual distinction for a freshman. He has gotten into several of the varsity games and this week is making the trip to Trinity, Wesleyan and Tufts.

Members of the Tree Department have been busy during the past week planting young maples in several sections of the town. The trees are now being planted on private land instead of on the narrow strips between the sidewalk and street as previously. The old location of trees often

Mr. and Mrs. Earle F. Spencer and Mr. and Mrs. P. S. Newton were registered at the Hotel Waldorf-Astoria, New York City last week-end.

Norman Dalrymple of this town, former Andover tennis ace, is playing number 2 on the Yale freshman tennis team. Norman must be playing good tennis to make the Eli cubs as there are many fine tennis players at Yale.

Tennis racquets restrung—silk or gut, $1.75 up. Winchester News Co. Win. 0350. *

Early last Saturday morning, Patrolman D. Irving Reardon reported a leak in a water pipe on Wedgemere avenue near the home of former Selectman Joseph W. Worthen. Supt. Harry W. Dotten of the Water Department was notified.

Many Winchester graduates of Mt. Holyoke College are interested in the annual meeting of the Boston Mt Holyoke Club which is to be held this year at the Winchester Country Club on Saturday afternoon. Mrs. Gerald R. Barrett of Allen road is in charge of the arrangements and among those assisting her are Mrs. Kenneth C. Reynolds of Seneca road, Mrs. Martin S. Swanson of Cambridge street, Mrs. William A. Kugler of Winslow road and Mrs. James B. Willing of Grayson road.

Miss Miriam Ficoeello of Oak street had as her guest, Miss Mary Blundell of Somerville, over the past week-end.

NEWSY PARAGRAPHS

Emma J. Prince, Chiropodist, Massuese, 13 Church street. Tel. Win. 0155. Hours 9-12 and 1 to 5. s28-tf

Mr. and Mrs. Charles A. Walker of Symmes road were among recent guests at Chalfonte-Haddon Hall, Atlantic City.

Early Monday morning, Patrolman William E. Cassidy found a water pipe broken and the water seeping through the ground at Leonard Field near the drinking fountain.

Dahlias—Prize winners 35 and 50c each, $3.50 and $5 dozen. A. E. Green, 7 Minot street, No. Woburn. Tel. Wob. 1083-R. *

Mr. and Mrs. C. H. Dodge, formerly of 3 Lewis road, have taken up residence permanently at 20 Governor's avenue.

FOLLOW THE CROWDS TO THE Vernon Shoe Clinic, 16 Mt. Vernon street, where at your leisure you can have your shoes rebuilt or your hats renovated, while you recline in our comfortable waiting booths.

Our modern equipment allows us to completely renovate both men's and women's hats so that they look and feel as good as new. Do not forget that we have a special machine that stitches mocassins—no more nails. *

Come in and see the most modern shoe repairing and hat renovating shop in all New England. ap5-5t

Mrs. Edward C. Mason, 8 Grove street, this town, chairman of the Massachusetts Parent-Teachers' Association committee for appropriate entertainment for children, is on the list of patronesses for "Polly of the Circus," a play for children, which is to be presented by the Children's Theatre of Emerson College at the Copley Theatre Boston, on Saturday afternoon, May 11.

Gardening—Landscape work, planting and grading. Lawns, hedge pruning and general work. Call Win. 1194-J. *

Preparations for the spring operetta to be given by the pupils of St. Mary's School on May 24 are well underway. Miss Anna Gurney of Roxbury is coaching the young people. Miss Ruth O'Neil of Watson place is the May Queen which is the leading role.

Miss Carolyn C. Thompson of 26 Highland avenue had an informal party at her home Saturday night. Among those present were: Dorothy Gardner, Betty Carlson, Mildred Larson of Arlington, Evelyn Goggin, "Bob" Sevene of Somerville, "Tom" Collins of Arlington, Henry Anderson, Oscar Carlson and Ray Robinson.

Miss Mary Jean Henry of Highland avenue, who is at her summer home in Nashua, N. H., has a part in the play, "The Lost Necklace," given by the pupils of Notre Dame Academy, Tyngsboro.

STOMACH ULCER, GAS PAINS, INDIGESTION

victims, why suffer? For quick relief get a free sample of Udga, a doctor's prescription, at Hevey's Pharmacy. my3-10t

COATS SUITS GOWNS
Made to Order
Alterations, Remodeling and Hemstitching
ALICE WATERHOUSE
521 Main St. Tel. Win. 0385

mh29-13t

Colecrest chocolates for Mothers' Day, attractive useful containers. See display at Camera Shop, opp. Trust Co. Tel. Miss Barbara Fernald, Win. 0437. *

Mrs. Harold Ryder and her son, Harold Ryder, Jr., of Nantucket were in Boston and spent the week-end in Winchester as the guests of Miss Mary Kennedy of Oak street.

LOAM

Excellent Quality — Prompt Delivery
PHONE WINCHESTER 1019—0340

James J. Fitzgerald Contracting Co.
18 OAK STREET, WINCHESTER

s21-tf

THE CAMERA SHOP
Everything Photographic
Developing Printing Enlarging
Coloring Copying
CAMERAS *FILMS*
32 Church Street, Winchester
Telephone 0069

AN EXCELLENT INVESTMENT AT $8500

For Sale—A two-family house in fine location, near schools and transportation; six rooms in each apartment. white sinks; two-car garage. Might consider a trade for a single.

RUTH C. PORTER
REAL ESTATE
Office, 33 Thompson Street
OFFICE, WIN. 1310 RES., WIN. 1113-R, 0917-M

HAROLD A. TARBOX

Successor to
E. C. SANDERSON
ELECTRICIAN
1 RAILROAD AVENUE TEL. WIN. 0300

o6tf

High Street Beverage Shop

Open Evenings until Eleven
A FEW OF OUR IMPORTED GINS

England	Holland	England
GORDON'S DISTILLED GIN	GENEVA GIN John DeKuyper's & Son	BOOTH'S HIGH AND DRY GIN

WE ARE READY TO SERVE YOU
SEDAN SERVICE
564 High St., West Medford Tel. Arlington 0630
(Corner Grove Street and Boston Avenue)

Kelley & Hawes Co.

FURNITURE AND PIANO MOVERS IN WINCHESTER
SINCE 1877
Storage in metal lined rooms. Nothing too large or too small to receive our prompt attention.
PACKERS AND SHIPPERS
CHAIRS AND TABLES TO LET
Office, Railroad Ave. Phones Win. 0174, 0106, 0035-W

my4-tf

Tel. Win. 0278 Established 1885

WILLIAM H. MOBBS
Plumbing and Heating
All Work Promptly Attended To
5 COMMON STREET WINCHESTER

mh30-tf

UNSURPASSED ALL BRICK NEW COLONIAL

Only one-half mile from center in beautiful section, rarely lovely property inside and out. Seven beautifully proportioned rooms. First floor lavatory, two baths, living room is 25x15, ivory panelled, with walls done in Japanese tea box. An ideal dream of a kitchen. House perfectly balanced by well-heated spacious sun room on inside, secluded screened porch on other. Insulated. Hot water heat, with oil burner. Domestic hot water connected with heater. Costs only $125 for both for seven cold months. Concealed radiation. Lovely setting. Old oak and red maple trees. Lilac hedge in back. Garage. Not quite six years old, looks just like brand new. Owner's family consisted of three adults only. Words do not adequately express its desirability. Priced for quick sale.

CALL EXCLUSIVE AGENT

H. I. Fessenden

3 COMMON STREET WIN. 0984, 2195

Spring Time Cleansing Special

For One Week Only **Men's Suits** **29c**
CASH AND CARRY
Thoroughly Cleansed and Pressed by Craftsmen

CLEANSING SUGGESTIONS THAT NEED ATTENTION
Ladies' Suits, Dresses, Wraps, Blankets, Sweaters, Topcoats, Overcoats, Hats, Fur Trimmed Coats, Fur Coats

Let our expert staff thoroughly dry clean your garments. Workmanship cannot be improved at any higher price, so get acquainted with our work. We do cleansing and dyeing and repairing of every type.

Winchester Cleansers & Dyers
591 MAIN ST., WINCHESTER, MASS. TEL. 0366

Ready= Latest Styles in Girls' Shorts
Men's Scanties
White Duck Pants for Men and Boys
Tennis and School Shoes
B. V. D. and Athletic Union Suits
AGENTS FOR BAYBURN CLEANERS

Franklin E. Barnes Co.

— WANTED —
YOUR AUTOMOBILE INSURANCE
REGISTER NOW

Lawrence F. Jones
INSURANCE OF ALL KINDS
3 Common Street Tel. Win. 0984 and 2195
EVENINGS—WIN. 1932

f1-tf

NOVELTIES FOR PRIZES

IN OUR STOCK you will find many novelties just suitable for showers and bridge prizes from .... 10c to $1.00 or more

WE WOULD CALL SPECIAL ATTENTION to Knitting Boxes, suitable to put the garment in on the needles and also to hold ball of yarn in place at .... 50c each
Also Knitting Bags with handles and on a standard at $1 each

POPULAR PRICED YARNS and Crochet Cottons in a good assortment of kinds and colors.

G. Raymond Bancroft
TEL. WIN. 0671-W 15 MT. VERNON STREET
Agent for Cash's Woven Names

THE WINCHESTER STAR.

VOL. LIV NO. 41 | WINCHESTER MASS., FRIDAY, MAY 10, 1935 | PRICE SEVEN CENTS

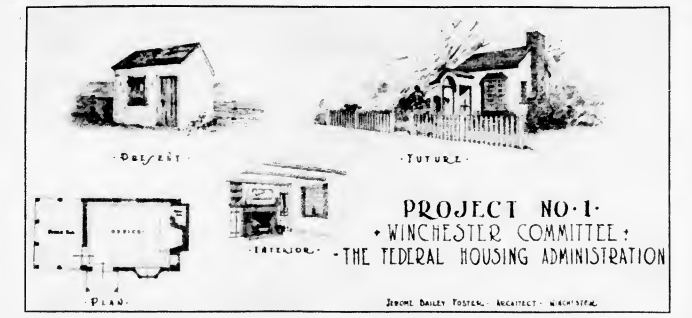

WINCHESTER'S "LITTLE HOUSE"

The above is a "before and after" sketch of the Federal Housing Administration demonstration house now located on Manchester Field, opposite the post office. The sketch on the left shows it as it looked before being moved from its location in the rear of the old William C. Wade property on Blind Bridge street. The sketch on the right shows it as it will look when the workmen are finished remodeling it.

Winchester's Federal Housing Administration Campaign is to start this week. The plans of the Winchester Committee under the able direction of Selectman W. Allan Wilde as General Chairman, have been extensive and carefully prepared to the extent that every individual or organization who is in a position to perform labor or supply materials in connection with the remodeling of homes, has been, or is to be, registered with the committee, among whom the inquiries, which may result from this campaign, will be passed out. Inquiries will be given to those organizations whom the home owners suggest, or if no suggestion is made as impartially as possible by rotation.

Winchester is fortunate in having its two commercial banks, the Winchester Trust Company and the Winchester National Bank, registered and in a position to grant loans to home owners for remodeling or reconditioning purposes. Further information in relation to the requirements for borrowing can be obtained from the campaign headquarters or from either of the above mentioned banks.

The plans of the Winchester Committee are attracting the attention of both the State and the National Headquarters of the Federal Housing Administration, principally because of the unique demonstration or remodeling which has been accomplished at the building which is to be used as campaign headquarters, and which is pictured in this edition of the Star. The idea of such a demonstration building to be used for campaign headquarters has been undertaken in many of the larger cities in the country, but seldom in a community the size of Winchester. In this connection it will be interesting to note that each and every item of improvement which has been undertaken on the demonstration building can be performed individually on any existing residence. Nothing, therefore, has been done to Winchester's "Little House" of a spectacular unnecessary nature, but only what could be done to your home.

The committee wishes to extend its thanks and appreciation to the following named individuals and organizations among those who so generously contributed to the work or supplying of materials incidental to the completion of our campaign headquarters.

Thomas Quigley for moving the building; John Russell for foundation construction and walks; James J. Fitzgerald for flagstone and loam; George W. Blanchard Company for lumber and building materials; Frank Enman, Ralph Ritchie, Fred Dotten, James Shaw, Norman Osborn and Albert L. Whynott for carpenter labor; the Camera Shop for pictures; Jerome Bailey Foster for architectural services and general supervision; Brockway, Smith, Haig & Lovell, for sash and doors; the Winchester Glass Company for glazing of windows; Campbell-Moore of Woburn, for brick supplies; Casper Jenney of Concord for brick work; P. T. Foley & Co. for copper work; Cliftondale Woodworking Company for interior finish; Duncan Hardware Company, Hersey Hardware Company and Central Hardware Company, for hardware supplies; Harry Bennett for electrical work.

The committee hopes that the building will be thrown open to the public tomorrow, Saturday, May 11, although it seems at the time of going to press that it may be another week before the building is entirely completed.

HARRY W. STEVENS ELECTED

Winchester Elks Chose New Officers

The annual meeting and election of Winchester Lodge of Elks was held on Tuesday night with a large attendance. Former Selectman Harry W. Stevens was elected Exalted Ruler for the coming year, heading the following slate:

Exalted Ruler Harry W. Stevens
Esteemed Leading Knight Harry A. McGrath
Esteemed Loyal Knight William E. Ramsdell
Esteemed Lecturing Knight John J. Murphy
Secretary Dr. James H. O'Connor
Treasurer Charles A. Farrar
Tyler John F. Sullivan
Trustee for 5 Years John McCarron
Alternate Arthur J. Harty

These officers will be installed on June 4.

A committee for Memorial Day was appointed as follows: Dr. J. H. O'Connor, John F. Donaghey, John McCarron, Arthur J. Harty.

Winchester Lodge will visit Malden Lodge on May 15 and will conduct the initiary work.

"Joe" Tansey brought his Wentworth Institute baseball team to Winchester Wednesday afternoon, playing the Tufts Freshmen nine on Leonard Field. The Jumbo Cubs won, 8 to 7.

WINCHESTER HORSE SHOW

SAT., MAY 18, 1935

HELD AT GOOD'S RIDING SCHOOL, WEST MEDFORD

Benefit of Winchester Hospital

Tickets of M. Alice Mason, Tel. Win. 1171

MISS MARY E. REARDON

Miss Mary E. Reardon, a life-long resident of Winchester, died Thursday afternoon, May 9, at her home, 179 Washington street, after an illness of only one day.

Miss Reardon was the daughter of Patrick and Catherine (Riley) Reardon and was born 77 years ago in Winchester. She was educated in the public schools, and her family was well known, her brother, the late Patrick Reardon, having served as postmaster of the town. She lived for many years in the home at the rear of the Christian Science Church.

Miss Reardon enjoyed a wide circle of friends among citizens of all walks in life, by whom she was highly esteemed. She was a member of St. Mary's Sodality. There are no immediate survivors.

The funeral will be held Saturday morning from the home of Mrs. Lilla B. Green, 179 Washington street with solemn requiem high mass in St. Mary's Church at 10 o'clock. Interment will be in Calvary Cemetery.

WAS FATHER OF MRS. MARION McGOVERN

A press dispatch from Norristown, Pa., states that B. Frank Stritzinger, 69, a member of the Montgomery County Board of Prison Inspectors, died Wednesday night at his home in that place after completing arrangements for a visit to the home of his daughter, Mrs. Marion McGovern at 48 Everett avenue in this town.

Mr. Stritzinger's wife had left for Winchester earlier Wednesday and he was planning to follow her on the night train. His death is attributed to heart disease. Mrs. McGovern is the wife of Mr. James J. McGovern, an attorney.

BUILDING PERMITS GRANTED

The Building Commissioner has issued permits for alterations and the erection of buildings on lots owned by the following for the week ending, Thursday, May 9:

Harry T. Winn, Winchester—reshingle dwelling at 8 Kenwin road.

E. A. Emery, Winchester—recover roof at 40 Church street.

Frank Randall, Winchester—reshingle dwelling at 29 Nelson street.

Nicholas Garbino, Winchester—reshingle dwelling at 26 Tremont street.

Nicholas Garbino, Winchester—reshingle dwelling at 10 Winter street.

Mrs. John B. Hussy, Winchester—new screened piazza 45 Yale street.

"STEVE" COREY HOME MAY 12

Winchester Boy with Byrd in Antarctic

Mr. and Mrs. C. H. Corey of Governor's avenue have received the following radiogram, relayed by the Signal Corps of the United States Army, written by their son, Stevenson Corey, supply officer of the Byrd Antarctic Expedition, and sent them from on board the S.S. Jacob Ruppert, en route for Virginia and Washington, D. C.:

"Ruppert going direct Boston from Norfolk. Am coming home from Washington on train. Probably arrive Back Bay May 12. Details later. Love.

Steve"

"Steve" is coming home ahead of his ship which is not due in Boston until May 16 when the members of the expedition will be given a public reception in the Hub.

When the radiogram was written May 2, the Ruppert and the S.S. Bear of Oakland, in which "Steve" sailed from California to Boston before the expedition sailed South, were en route up the East coast bound for Washington where they were due to arrive today. On the way to Washington the men on the Ruppert were transferred to the Bear of Oakland.

President Roosevelt is to receive Admiral Byrd and the expedition members at 4:50 in the afternoon, after which the members will be free to greet their families and remain with them until 8:30 in the evening.

At that time the National Geographic Society will give a reception for the expedition members at Constitution Hall in Washington. Expedition headquarters are to be at the Willard Hotel and sections are being reserved there for families of its members, as well as at the Navy Yard.

After the festivities in the Nation's Capitol the ships will leave on the trip to Boston in time to arrive here May 16. In the mean time "Steve" will be in Winchester four days in advance of that date, which is good news for his parents and his many local friends who are eager for a look at him after his long absence from home.

FIRE AT SYMMES GRAIN SHED

Two alarms from Box 41 called local fire apparatus to put out a fire in the storage building at the hay and grain establishment of C. H. Symmes at 751 Main street, Wednesday afternoon.

The first alarm was sounded at 3:48 from Headquarters where the department was informed of the fire by a telephone message from Mr. Symmes. The second alarm was sounded at 3:53, sending Engine 1 to the scene in addition to the other apparatus. Arlington Engine 4 covered in at the Central Station. The proximity of Hambly's Garage and the type of building in the neighborhood made it necessary to take great precautions against the fire's spreading.

The building was largely filled with hay and the fire was a hot one. Five lines of hose were laid and quantities of chemical poured on the flames. The contents of the building were destroyed and the inside badly gutted.

After the fire had been put out the Police had to make a trip to the building to drive away a crowd of youngsters that was prowling around the place.

CHORAL SOCIETY HELD ANNUAL MEETING

George E. Willey New President

George E. Willey was elected president of the Winchester Choral Society at the annual meeting and post-concert party of the organization, held Tuesday evening in Waterfield Hall.

The new president has had a long and varied musical experience as chorister and soloist, having sung as soloist in churches and on the concert platform, both in and around Boston, as well as having appeared in many amateur musical shows. In this connection many will recall him in those old time Calumet favorites, "The King of Bamboo" and "Rose of India" and later in the war time, "Ma'mzelle Taps," which by the way was conducted by J. Albert Wilson, now director of the Choral Society.

Mr. Willey was warmly applauded as he took over his new duties and told of his plans for the Choral Society's future. He paid high tribute to the retiring president, Dr. William L. Davis, who was also loudly acclaimed as he welcomed Mr. Willey to office.

Reports of the various officers showed the Society, everything considered, to be in good condition financially, there being a slight balance in the treasury after all outstanding bills were met. Musical Director J. Albert Wilson was presented with a box of cigars in recognition of his labors in the Society's behalf and the accompanist, Mary Ranton Witham, was given a handsome corsage of flowers.

After the business meeting and election of officers, a musical program was presented by talented members of the Society, the program including vocal solos by Betty Alden Perry, Robert E. Evans and Melania Kawah, a duet by Sophia Gardner and David Downer and whistling solos by Mary Willey. The accompanists were Mrs. Witham and Mr. Wilson, the former also contributing three piano solos. During the evening an attractively iced cake, made by Mary Willey, was raffled off and won by Sophia Gardner.

Delicious refreshments were served at small and attractively decorated tables, each guest being presented with favors and noise makers. After the refreshments, dancing was enjoyed, music being generously furnished by Mrs. Witham and Peggy Marchant.

Olive Page MacLellan was in charge of arrangements for the party, which was voted one of the most successful which the Society has yet enjoyed. She was assisted by Carolyn D. Gilpatric, Idabelle H. Winship and Margaret E. Randall.

Following is the complete list of officers elected:

President George E. Willey
Vice President Mary B. Davis
Secretary Margaret E. Randall
Treasurer Olive Page MacLellan
Librarian Edmund A. Merriam
Directors Caroline S. Fitts, Dana J. Kelly, James H. Penaligan, C. Earle Sylvester, Lucy L. Wilcox.
Music Committee Carolyn D. Gilpatric, John H. McPherson, J. Albert Wilson
Nominating Committee Edward W. Berry, Jr., T. Parker Clarke, Dorothy Marston, Nina Richardson, Marion K. Wright.

GYMNASTS AND WRESTLERS AT ODD FELLOWS' MEETING

Through the courtesy of "Gus" Hakanson, former middleweight amateur champion wrestler, a troup of gymnasts and wrestlers will exhibit after the regular meeting of Waterfield Lodge, I. O. O. F. at Association Hall on Vine street Monday evening.

The Posse Gym Team of Boston will give an exhibition of gymnastics which should prove most interesting as the team members are all expert in their field. As a windup several crack wrestlers from the Viking A. C. of Woburn will swap grips on the mat, and it is hoped to have big "Jim" Kendrick, one of Paul Bowser's troupe of professional pachyderms, on hand for a bout. The exhibition will commence about 9 o'clock.

ONE MOVIE APPLICATION

Contrary to public report, the Star is informed that but one application for a moving picture license is in the hands of the Selectmen, that of Mr. Albert J. Locatelli. An application from Mr. Ernest Dudley Chase has been received, but owing to his location being within a residential district, he has been notified that this cannot be granted.

It is further reported that three other letters have been received by the Selectmen requesting that they defer granting any application until the writers could have time to prepare plans. These letters are said to refer to two movie theatres on north Main street and one either in or near Waterfield Building. Report has it that these two applications will be presented at the coming hearing.

COMMITTEE NAMED ON WEST SIDE SCHOOL

In accordance with the recent vote the following town committee has been named to consider and report upon a site for a school building on the west side of the town: W. Allan Wilde, representing the Selectmen; Joseph W. Butler, representing the School Committee; Fred C. Alexander, representing the Park Department; William L. Parsons, representing the Planning Board and Robert M. Stone, appointed by Moderator Hayward.

KERRIGAN ELECTED CHAIRMAN

At the last meeting of the new Finance Committee, Ambrose Kerrigan was elected chairman. Frank M. Gunby was elected vice-chairman and John H. Joy was elected secretary.

REV. GEORGE A. BUTTERS

SUCCEEDS REV. J. WEST THOMPSON AT M. E. CHURCH

Rev. George A. Butters, who for the past four years has served as pastor of the Memorial Methodist Episcopal Church in Beverly, assumes his work as new minister of the Crawford Memorial Methodist Episcopal Church in Winchester next Sunday, May 12.

At the 139th session of the New England annual conference meeting in Lowell, Rev. Mr. Butters was appointed by Bishop Adna W. Leonard, of Pittsburg, to the Crawford Memorial Church of this town, succeeding Rev. J. West Thompson, who has served the church faithfully and efficiently for the past five years and who has now been appointed to the Webster Church.

Mr. Butters comes from a very successful pastorate in Beverly during which time the congregation nearly doubled in size, the church has been painted inside and out, a new organ built, recess chancel added and new pulpit furnishings given.

During his four years in Beverly, Mr. Butters was active in civic and fraternal organizations and was a member of the Masons and Odd Fellows. He is at present president of the Beverly Ministers' Association.

Rev. George Alison Butters was born May 12 1904 in Renville, Minnesota, the son of Dr. and Mrs. J. R. Butters. He was graduated from Hamline University in St. Paul and Boston University School of Theology where he received the degree of Master of Arts and Master of Sacred Theology. He joined the Northern Minnesota Methodist Conference in 1924 and preached in the West before coming to Boston University. His first appointment in the New England Conference was as assistant to Rev. Lynn J. Radcliffe, pastor of the College Avenue Methodist Church in Somerville, one of the largest Methodist Churches. After serving there for a year, he was appointed pastor of the Beverly Church.

Mrs. Butters was Lila Fleming before her marriage. Her home was in Pepin, Wisconsin. She was educated in the River Falls State Teachers' College and at Boston University. The Butters were married in 1927 and have two children, Robert Bruce, 5 and Barbara Jane, 15 months.

Mr. Butters will appear in his new pulpit next Sunday and will be presented by the Epworth League of the church who will be in charge of a special Mothers' Day service of worship. He will preach his first sermon in Winchester on the following Sunday, May 19.

WINCHESTER GIRL OFF TO HOLLYWOOD

Miss Martha Tibbetts of Sheffield road left New York for Hollywood Tuesday under contract to the Warner Brothers' Studio. Although her Winchester and Boston friends know her primarily as a dancer, she has studied and worked, both at singing and dancing here and in New York, since graduating from Winchester High School.

She was a dramatic student under E. E. Clive his last season at the Copley Theatre and was also a member of the first Hans Wiener group to dance at Pops in Symphony Hall. The following season she went to New York where her dancing immediately won her a place in Sam Harris' "Face the Music." After the closing of that show she studied voice in New York and the following season went into the original "Let 'Em Eat Cake" Company. Always studying between performances, she also took lessons of Paul Haakon who is now considered by critics to be America's foremost male dancer.

Last September she opened with McGowan's musical comedy, "Say When," and it was her stage personality and acting in this Broadway production which interested the film companies in her work and led to her present engagement. Although she has studied with the best teachers here and in New York, Martha considers that her real foundation in dancing was laid here in Winchester under Mrs. Cora Corthell Phelps.

Mr. and Mrs. Tibbetts were in New York with their daughter last weekend, and she was seen off at the train by New York friends and representatives of the Warner Brothers' Studio. She will not return East until September.

TANNERS HERE TUESDAY NIGHT

The Lord Tanning Co. will meet the Finast team of Somerville Tuesday night at 6 p. m. on Manchester Field. The Finast team is one of the strongest in the league.

The Tanners won the opening game last night 10 to 1. Devaranne pitched a no hit game.

COMING EVENTS

May 14, Tuesday, 8 p. m. Annual meeting of the Winchester Junior Florence Crittenton Circle at the home of Miss Constance Greco, 52 Everett avenue.

May 14, Tuesday. Regular monthly meeting of the Mission Union from 10-4 o'clock at First Congregational Church.

May 15, Wednesday, [illegible] p. m. Meeting of Wyman School Mothers' Association, Wyman School.

May 15, Wednesday, [illegible] p. m. Public lecture [illegible] Betty Holmes Garden Club. Third lecture by Prof. [illegible] M. Davison, "The [illegible]." Men invited. Invitation [illegible].

May [illegible] [illegible] p. m. Regular meeting of the W. C. T. U. at the First Congregational Church. [illegible] will speak.

May 17, Friday, [illegible] p. m. Annual Ladies' night of the Men's Club at the First Baptist Church. Entertainment by Miss Lena Nicholson.

May 17, Friday, [illegible] p. m. Bridge at the homes of Mrs. [illegible] B. Dooley, Mrs. Frank [illegible], Mrs. B. B. [illegible]. Benefit of Unitarian Ladies' [illegible] Society. Tables $2.

May 18, Saturday. Fourteenth Annual Winchester Horse Show, Good's Riding School, [illegible] street, Medford.

May 18, Saturday, 8 p. m. Dance at Winchester Boat Club.

May 19, Sunday. Junior Florence Crittenton Silver Tea [illegible] at the Winchester Country Club.

May 24, Friday, 7 [illegible] p. m. Noonan School Amateur Night. Noonan School Mothers' Association.

June [illegible], Friday. Antiques Group, Winchester Fortnightly Pilgrimage. Time, Stone Farm, Marlboro, weather permitting. Chairman, Alice R. Andrews.

ENGAGEMENT OF WINCHESTER INTEREST

Announcement has been made of the engagement of Miss Elizabeth Fowle, daughter of Mr. Fred W. Fowle, and the late Mrs. Jennie Perry Fowle, of Lagrange street, to John Page, son of Mr. and Mrs. John E. Page of Everett avenue.

Miss Fowle was graduated from Rogers Hall School in Lowell. Mr. Page graduated from Belmont Hill School and attended Harvard in the class of 1936.

GOLDEN WEDDING

Mr. and Mrs. Patrick McHugh of Fenwick road quietly observed the 50th wedding anniversary of their marriage at their home on Sunday. During the day they were visited by many old friends and they were the recipients of many beautiful flowers as well as a purse of money. They were married 50 years ago in St Mary's Church.

MISS WINSHIP ENGAGED

Mr. and Mrs. Walter W. Winship announce the engagement of their daughter, Florence, to Mr. Charles H. Ungerman, Jr., of Bronxville, N. Y.

Miss Winship attended the House in the Pines and the Boston School of Interior Decorating.

Mr. Ungerman, son of Mr. Charles H. Ungerman studied at St. Luke's School, Connecticut and Chauncy Hall, Boston.

EXAMINATIONS FOR FIREMEN JUNE 8

There are at present two vacancies in the Winchester Fire Department, with a salary of $1590 a year attached. The Massachusetts Civil Service Commission has announced examinations for these vacancies to be held on the 8th of June next. The time for filing applications expires on Saturday, May 25, and blanks may be obtained at Room 145, State House, Boston.

YOUNG PEOPLE HONOR MOTHERS

The young people of the First Baptist Church have invited the fathers and mothers of the church to a service in honor of Mother's Day on Sunday at 7 o'clock in the evening. The topic for the evening will be "Youth's Appreciation of Mother." Four young people will speak, and the service will be entirely under the direction of the Y. P. S. C. E. A social hour will follow.

MISSION AT ST. MARY'S CHURCH

The Mission conducted for the women of St. Mary's Parish, by the Oblate Fathers of Mary Immaculate, Rev. William F. Mahan, O.M.I., director of the Mid-western Oblate Mission Band and Rev. Joseph F. Murphy, O.M.I., will close on Sunday morning at the 8 o'clock mass with a general Communion of all the women of the parish.

A pleasing feature of the Mission has been the large attendance each evening in spite of the inclement weather, and the very large number who have been receiving Holy Communion daily. This evening at 8 o'clock, a special ceremony peculiar to the Oblate Order will take place. This ceremony is known as the promulgation of the law. Each of the ten Commandments will be explained.

On Saturday evening at 8 o'clock, a special sermon will be preached on devotion to the Blessed Virgin. After the sermon, 150 small girls dressed in their first Communion attire will march to the Shrine of the Blessed Virgin, where an Act of Consecration will be read, dedicating the entire congregation of women under the protection of the Blessed Virgin Mary. Papal Benediction will follow. Solemn closing of the children's Mission will take place Saturday morning at the 7:30 Mass. The most attractive feature of the Mission will take place this afternoon, Friday, at 3:30, when all the children of the parish who have not yet received their first Communion will receive the blessing of the Missionaries.

[illegible] ion for the men of the parish will open Sunday evening at 8 o'clock and continue each evening at the same hour.

Non-Catholics are cordially invited to attend these services.

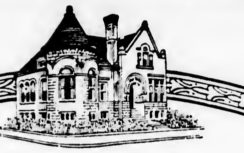

STATEMENT
April 16, 1935

ASSETS	
United States of America Bonds	$1,369,393.95
Town of Winchester Bonds and Notes	185,000.00
Public Funds	344,000.00
Railroad Bonds	287,082.50
Street Railway Bonds	33,900.00
Telephone Company Bonds	84,322.50
Gas, Electric and Water Bonds	262,697.50
Bank Stock	82,412.00
Home Owners' Loan Corp. Bonds	90,375.00
Loans on Real Estate	2,173,125.00
Loans on Personal	58,947.50
Bank Building	23,000.00
Real Estate by Foreclosure	59,724.50
Taxes Paid on Mortgaged Properties	1,766.75
Due from Central Fund	6,254.10
Deposit Insurance Fund	10,944.35
Other Assets	50.00
Deposits in Other Banks	216,349.55
Cash	11,388.96
	$5,300,734.16

LIABILITIES	
Due Depositors	$4,797,633.19
Club Deposits	34,183.00
Guaranty Fund	261,900.00
Profit and Loss	206,373.45
Unearned Discount	644.52
	$5,300,734.16

WINCHESTER SAVINGS BANK
26 MT. VERNON ST. WINCHESTER, MASS.
BUSINESS HOURS 8 A.M. TO 3 P.M. SATURDAYS 8 A.M. TO 12 M.
MUTUAL SAVINGS BANKS OF MASSACHUSETTS — STABILITY
INCORPORATED 1871

CHURCH SERVICE LEAGUE ANNUAL LUNCHEON

The annual luncheon and election of officers of the Church Service League of the Church of the Epiphany was held May 7 in the parish hall. At 1 o'clock a delightful luncheon was served by Mrs. Fabian Moran who was assisted by Mrs. Fred Cameron, Mrs. Arthur H. Farrell, Mrs. S. Walter Taber, Mrs. Gerald Curtis, Mrs. Archibald Jordan, Mrs. Charles Werly, Mrs. George Hutchins, Mrs. Malcolm Cook, Mrs. William Priest, Mrs. Charles Wansker, Mrs. William Martens.

The tables which were attractively decorated with sweet peas and tall candles were in charge of Mrs. Fred Cameron. After the luncheon, Mrs. Edward F. Boyd, first vice president opened the business meeting with a few words of greeting. She then called on the chairmen of the different committees for their annual reports. Mrs. Merton Grush, chairman of the nominating committee then read the names of the officers and chairmen for the coming year. The officers for 1935-36 are as follows:

President Rev. Dwight W. Hadley
1st Vice President Mrs. Edward F. Boyd
2nd Vice President Mrs. Henry K. Fitts
Secretary Mrs. Arthur B. Corthell
Treasurer Mrs. Dunbar Carpenter

Committee Chairmen for 1935-36

Hospitality Mrs. Henry B. Sawyer
Welfare Mrs. Malcolm Nichols
Ways and Means Mrs. F. George Pierce
Church Periodical Mrs. N. W. Lampson
Publicity—Mrs. Archibald Jordan
Church Leaflet Mrs. Paul B. Moulton
Tuesday Luncheons—Mrs. Prescott Taylor
Vestments Mrs. George Fitch
Altar Guild Mrs. George Bryne
Surgical Dressings Mrs. Alfred Sweet
Work and Supply Mrs. Donald Heath, Mrs. Mary Burta
Kitchen Housekeeper Mrs. Gerald Y. Hills
Open Table Mrs. S. Walter Taber
Library Mrs. Edward Moffette
Religious Education Miss Ethel Davis
United Thank Offering Mrs. Frederick Hammerstrom
Evening Branch Mrs. John Hodson, Jr.

WINCHESTER AND WELLESLEY IN TRACK DEADLOCK

Winchester and Wellesley High School track teams split 72 points exactly in half last Friday afternoon, concluding their meet on Manchester Field in a 36 to 36 deadlock. At the request of Wellesley the relay event was omitted from the meet, and had this usual fature been included it is likely that the locals would have been returned winners. The Winchester sprinters looked to have sufficient edge to make this statement safe.

"Larry" Bairstow, blond thatched local sprinter, was Winchester's only double winner, taking both dashes. Capt. "Lymie" Mathews, patently off form, was second in the century and third in the furlong.

"Ken" Gurney's 5:12 mile could have been much faster had his pace been better judged, but for an inexperienced youngster his showing was fine. Downes was Winchester's other first place winner with a high jump of 5ft. 3in. Lowell, Wellesley football star, captured the shot with a heave of slightly better than 40 feet.

Following is the summary:

100 Yards Dash Bairstow, (Win), 1st; Mathews (Win) 2nd; Feroli (Wel), 3rd.
220 Yards Dash Bairstow (Win), 1st; Hegdsen (Wel), 2nd; Mathews (Win), 3rd.
440 Yards Run Feroli (Wel), 1st; Graham (Win), 2nd; Gaum (Win), 3rd.
880 Yards Run McMahon (Wel), 1st; Croto (Win), 2nd, Gorman (Wel), 3rd.
Mile Run Gurney (Win), 1st; McGlone, (Wel), 2nd; Ferullo (Win), 3rd.
Broad Jump McMahon (Wel), 1st; Wienz, (Wel), 2nd; Derby (Win), 3rd.
High Jump Downes (Win), 1st; Lowell (Wel), 2nd, Wienz (Wel), 3rd.
Shotput — Lowell (Wel), 1st; Gaffney, (Win), 2nd; Whitcomb (Wel), 3rd.

CALUMET DUPLICATE WINNERS

Winners of the regular Tuesday evening duplicate contract tournament at the Calumet Club are announced as follows:

North and South

1. Mr. C. Porter and Mr. W. Wyman
2. Mr. G. Leghorn and Mr. W. Dahill
3. Mrs. C. Cittinger and Dr. Allan Cunningham

East and West

1. Mr. Wallace Flanders and Mr. R. Purrington
2. Mrs. G. Marsters and Mrs. L. Walters
3. Mrs. E. Chase and Mrs. W. Walker

Winners announced for the series of tournament are as follows:

Club Members Mrs. Wallace Flanders
Non Members Mr. Walter Wyman.

EDWARD O'SULLIVAN

Edward O'Sullivan, a resident of this town for over 70 years, died at his home on Kendall street Saturday after a long illness. He was a native of California and came to this town when in infancy, being the son of the late Edmund and Hannah O'Sullivan (nee Bowler). He was a stone mason by occupation. He leaves two sisters, Miss Hannah O'Sullivan and Mrs. Katherine O'Connor, both of this town, and one brother, Jeremiah O'Sullivan.

Funeral services were held on Tuesday morning at 8:15. High mass of requiem was celebrated at St. Mary's Church at 9 o'clock, and the interment was in Calvary Cemetery.

TEA GIVEN TO PATRONS AND PATRONESSES SUNDAY, MAY 5

The En Ka Street Fair Committee and the Executive Board gave a tea for the patrons and patronesses of their Street Fair at the home of Mrs. Elisha George Pierce on Lawson road, from 5 to 7 o'clock.

Mrs. John Kenerson, 1934-1935 president, and Mrs. Pierce, hostess and chairman of the Ways and Means Committee received in the living room which was decorated with a profusion of lilies and spring flowers.

Pouring at the tea table, which had for a centerpiece yellow roses and delphiuium, were Mrs. Alfred D. Radley and Mrs. Lucius Smith, two members who have been actively interested in reorganizing En Ka. They were relieved later in the afternoon by Mrs. Hanforth W. Comins, Mrs. Kenerson's mother and Mrs. Charles P. Dow, mother of Mrs. Pierce. Assisting in the dining room were Mrs. Guy Howe, Mrs. Arthur Driscoll, Mrs. Stephen Neiley, Mrs. Harold Dover, Mrs. Clinton Mason, Mrs. Arthur Cameron, Mrs. Alvin Litchfield, Mrs. William H. Smith, Miss Eleanor Boyd, Mrs. Paul Goddu, Mrs. Robert MacArthur, Miss Martha Ginn, Mrs. Marie Chaffee, Mrs. Lowell Smith and Mrs. Franklin Lane.

The ushers were Miss Gladys Marchant, Mrs. W. J. Parrot, Mrs. Herbert Wadsworth, Mrs. T. Price Wilson, Mrs. Percy Bugbee, Mrs. Kenneth Moffat and Miss Eleanore Dow.

Mr. Elisha George Pierce, Mr. John Kenerson, Mr. Guy Howe, Mr. Alvin Litchfield and Mr. Percy Bugbee presided in the game room where punch was served.

WINCHESTER WON BOWLING SERIES

In the last of a four series match between picked teams of bowlers of Woburn and Winchester, rolled on the neutral alleys at the Calumet Club Monday evening, Winchester emerged victorious, taking the totals by 171. "Bob" Johnson was high man for the evening, piling up a total of 365 for his three strings. His best single was 135, but as he took the total prize, the single of 134 made by Warren Goddu at Woburn last week took that prize.

The score:

WOBURN TEAM 1				
O'Neil	99	107	107	313
Daily	99	111	83	293
R. Johnson	108	135	122	365
Matson	106	87	89	282
Fox	115	109	89	313
	527	549	490	1566

WINCHESTER TEAM 1				
N. Purrington	81	97	88	266
Doherty	81	83	112	276
Symmes	104	104	100	308
B. Purrington	120	95	107	322
Pike	113	103	91	307
	499	482	498	1479

WINCHESTER TEAM 2				
Edwards	103	122	127	352
Vallely	116	102	114	332
Rogers	94	92	103	289
Johnston	110	89	109	308
Goddu	109	102	115	326
	532	507	568	1607

WOBURN TEAM 2				
Brown	107	89	74	270
Ford	104	87	105	296
H. Johnson	95	88	113	296
Carroll	95	82	98	275
Spillsbury	91	97	107	295
	492	443	497	1432

Mothers' Day Cards at the Star Office. my3-2t

SPEERS AND GOODALE WON FOUR-BALL

W. J. Speers, Jr., and R. L. Goodale won the Class A division of the four-ball, best ball golf tournament at the Winchester Country Club last Saturday afternoon, their 70 being three strokes under the score of Dan Connors and Perley Chase who finished second. W. W. Smart and J. W. Osborne had an 81 to lead the Class B field.

Following is the summary:

Class A

W. J. Speers, Jr. and R. L. Goodale	70
D. Connors and A. P. Chase	73
S. Walker and C. S. Eaton	76
J. Kenerson and J. P. Bushell	76
A. M. Bond and H. Ford	78
T. R. Aldrich and G. Sexton	78
H. F. Merrill and N. K. Morton	82
F. E. Smith and T. M. Howard	83

Class B

W. W. Smart and J. W. Osborne	81
F. A. Benham and T. W. Smith	83

SPECIAL SERMON TO YOUNG PEOPLE

First Congregational Church Sunday Morning

Next Sunday morning at the First Congregational Church at the usual hour of worship, Dr. Chidley will preach a special sermon to young people of high school age on, "The Three Greatest Things in Life."

It has been Dr. Chidley's custom for several years to preach a special sermon to young people from time to time. Next Sunday morning he will deal with the problems that especially confront young people as they face life today.

The public is invited.

MEN'S REPUBLICAN CLUB ELECT

The first annual meeting of the Winchester Men's Republican Club was held in the high school hall on Tuesday evening and although the night was one of the worst of the numerous bad evenings of this spring there was a fairly good attendance.

Owing to the inability of the scheduled speaker to attend, Senator Henry Parkman filled his place most satisfactorily and gave an enlightening talk of much interest. President Raymond S. Wilkins presided and was numbered among the speakers, as was Representative William E. Ramsdell.

The following officers were elected for 1935:

President Theodore von Rosenvinge
1st Vice President Harrison F. Lyman
1st Precinct Vice President Harry C. Goodwin.
2nd Precinct Vice President James W. Russell
3rd Precinct Vice President William L. Parsons
4th Precinct Vice President William A. Kneeland
5th Precinct Vice President Harold S. Fuller
6th Precinct Vice President John F. Cassidy
Secretary Ralph W. Hatch
Treasurer Earle F. Spencer
Auditor Herman F. Pike
Members at Large of Executive Board Salvatore DeTeso, Herbert K. Miller, James D. Holwartz

NEWSY PARAGRAPHS

Albert O. "Al" Wilson, Jr., former Winchester High tackle and track man, rowed in the bow of the Tech freshman boat in the regatta on the Charles last Saturday when crews from Harvard, Syracuse, Cornell and Technology participated.

Winchester won its match last week Thursday in the Boston Twilight four-ball golf league, defeating Charles River on the latter's links, 8—7.

Miss Anne Shanklin of Winchester was a member of the Wellesley Verse-Speaking Choir, the members of which partcipated in a round-the-world broadcast last Sunday evening from the studios of the short wave station WIXAL. The choir was the first American group to give a full recital of verse-speaking and as a consequence of its Sunday broadcast, the first to be heard on radio short wave. Its members were invited by the English Verse-Speaking Association, of which John Masefield is president, to give a recital at Oxford this summer, but were unable to accept, the short wave broadcast being used as a substitute.

ANNUAL FATHERS' AND SONS' NIGHT OF MEN'S CLUB AT FIRST CONGREGATIONAL CHURCH

An evening of unusual and interesting events has been arranged for the annual Fathers' and Sons' night of the Men's Club of the First Congregational Church. This popular event —the final of the current season—will be held in the parish house this Friday evening, May 10. An abundant supper with special attention given to the gastronomic capacity and impulses of the boys will be served at 6:30 o'clock. This will be followed by several special events, including "Jimmy" Knox, Harvard football scout and coach, who will show various slow motion pictures of Harvard football games and explain how football should and should not be played. These slow-motion pictures are the type that are in general use today by the large college teams. They are taken during various matches and are then shown to the teams to demonstrate the correct or faulty execution of different plays and how the game was won or lost. They are of the greatest assistance to the coaching staff and the players by revealing visually to the minutest detail every important physical movement of the game. They are proof positive of what was done in the execution of each play. "Jimmy" Knox is a veteran scout and will also have some fascinating experiences to relate.

A group of boys in the church will give a gymnastic exhibition of various stunts with a challenge to the men to try them also. It is expected that the challenge will go unanswered. Under the guidance of the club and with its support each year special coaching and instructions are given to the boys in basketball, baseball, gymnastics and other sports. This has become one of the important functions of the club and the demonstration by the boys is anticipated with great interest.

Since the rigors of our advancing civilization seem to necessitate the compliment of brain with brawn and brawn with brain, with the result that the cave man is now handmaiden to the classics, a collegiate wrestling match has been arranged. It is expected that the winner of the 1934-35 Intercollegiate Championship, will engage in an exhibition bout with the runner-up in the championship. College wrestling is different from the professional type. Success depends principally upon the effective use of scientific holds and bouts may be won on points without either contestant obtaining a fall.

Another event which might be considered the principal feature of the evening has also been arranged. It cannot be disclosed at this time, but will give a thrill to every father's son and every son's father at the meeting.

All men in the church are invited to come and to bring their sons with them. Men without juniors are urged to bring their neighbors' sons and heirs.

NEWSY PARAGRAPHS

Mr. and Mrs. William J. Croughwell of Ravine road quietly observed their 20th wedding anniversary on Sunday. During the afternoon and early evening they were the hosts to many friends who recalled the anniversary and attended to offer their congratulations. They were the recipients of many gifts including a quantity of beautiful flowers.

Pearl E. Campbell of Euclid avenue, at the Bear Hill horse show of last week, was awarded for her new horse, "Dwight's Choice," the blue ribbon in the Neighborhood Saddle Horse Class; in the saddle horses over 14.2 and under 15.2, the second prize; in the Novice Class, third prize; and in the Ladies' Saddle Horse Class, fourth.

Mr. Stafford Rogers of Winchester Post, A. L., is repairing the formerly gold eagle surmounting the honor roll in front of the Town Hall. For some time it has been felt that this bird had been superceded by Nira, hut it is to he hrought back to its former colors. When the work is completed, the whole memorial will receive a new coat of naint.

SPRING IS BACKWARD

This spring the weather has been so backward and cold that the younger generation has been more or less bottled up. Anticipation of fair and warmer weather was held responsible for a slight outhreak of youthtul exuberance over the week-end. Robert E. Fay of Park avenue, instead of catching a rat which had been annoying him, took into custody a kid's three fingers when the trap sprung after the boy had crawled under the piazza for some reason or other. The kids have been annoying Robert, but he did not anticipate a remedy of this nature. Harry A. Goddard of Wolcott road was another citizen who was somewhat peeved when he found the window of his Ford smashed. Diplomatic negotiations, contrary to Euroreon custom, have resulted in a peaceful and satisfactory adjustment of the incident. On Spruce street a truant baseball was confiscated by the lady who owned the yard into which it traveled. Preliminary negotiations for its return met with some opposition, both pro and con, hut this phase of spring is expected to wear off with more warm weather. Three young men desiring refreshments for the inner man on their way to Winchester Saturday night embraced what they thought was an opportunity to collect a few souvenirs at the restaurant which hey patronized. The proprietor, however, had closed the souvenir department of his shop and when the Winchester police asked "how come," they were awarded by two salt shakers, one saucer and a sugar bowl. This incident, while it may not reach the World Court, is reported to have occupied the attention of a more minor judiciary body. However — with spring, work relief, the abundant life and prosperity just around the corner, our police force seems capable to cope with the emergency.

Mr. and Mrs. Percy Bugbee of Symmes road left yesterday for Atlanta, Ga., on a ten-day trip.

Notary Public
T. PRICE WILSON
STAR OFFICE

SURE I'M GOING

Stationery Special—72 sheets paper, 50 envelopes, 49c, good quality, at the Star Office. my10-tf

PATTEN RESTAURANT
41 COURT STREET
Opposite City Hall Annex
BOSTON
60c DAILY SPECIAL 60c
Week of May 13
Broiled Live Lobster
Drawn Butter
French Fried Potatoes
HOME COOKED FOOD
Special New England Dishes
Sea Food Received Fresh Daily
Air Conditioned Rooms
SEATING OVER 500
Special Dinners 50c to $1

WE'LL BE SEEING YOU
AT THE
EN KA STREET FAIR
May 11 (Saturday-all day) 1935
Town Hall Winchester

WOBURN COUNTRY CLUB DUES FOR 1935

MALE MEMBERSHIP	$35 plus 10% tax
LADY MEMBERSHIP	$20 plus 10% tax
YOUNG MEN'S AND BOYS' MEMBERSHIP (25 years of age or nuder)	$20 plus 10% tax
FAMILY MEMBERSHIP	$45 plus 10% tax

NON-RESIDENT MEMBERSHIP (Those living more than 15 miles from Club)

MALE MEMBERSHIP	$30 plus 10% tax
LADY MEMBERSHIP	$20 plus 10% tax
FAMILY MEMBERSHIP	$40 plus 10% tax

Green Fees $1.50—Saturdays, Sundays and Holidays; Other Days $1.00. John Thoren, Professional Lessons, $1.00. Tel. Woburn 1614.
For further particulars address F. J. CROCKER, 323 Main Street, Woburn, Mass. (Phone Woburn 0334). ap12-tf

Remember Mother on Mother's Day
SHE WOULD LOVE A BOX OF RANDALL'S DELICIOUS CHOCOLATES AND BON BONS. Packed fresh daily in beautiful, appropriate boxes. Prices 50c to $5.00 the box.

Randall's Mount Vernon	75c lb.
Randall's Fireside	49c lb.
Our "Favorites"	49c lb.
Peanut Brittle	29c lb.

OUR SPECIAL HOT LUNCHES prepared by the best cooks in town continue to attract the more particular people.

ICE CREAM SPECIALS
Fresh Orange — Raspberry Sherbet
Fresh Strawberry — Fresh Pineapple
Ice Cream Pies for Mother's Day
ALL OUR ICE CREAM PUT UP TO YOUR ORDER AT
RANDALL'S
11 Mt. Vernon Street Tel. Win. 0515

U. S. TIRES
COMPLETE STOCK
Prompt Road Service
OSCAR HEDTLER
26 Church Street, Winchester Tel. 1208
o12-tf

Kelley & Hawes Co.
FUNERAL DIRECTORS AND EMBALMERS
Lady Assistants
SERVICE AVAILABLE ANYWHERE IN NEW ENGLAND.
MODERN EQUIPMENT. COMPLETELY EQUIPPED FUNERAL HOME AND CHAPEL.
Phones Winchester 0035, 0174, 0106
my4-tf

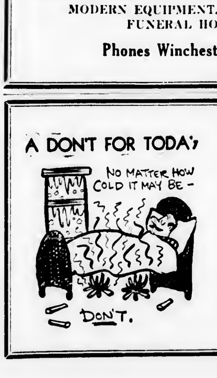

THIS is one way to keep warm but a mighty dangerous one. The better plan is to have your heater working properly. The time to have your heater fixed is now. We have the men and can quote you a reasonable price. Telephone FELLS PLUMBING & HEATING CO. at Winchester 0903 for an estimate.

Fells Plumbing & Heating Co.
WINCHESTER 0903

WINCHESTER COLLEGE CLUB

The members and guests of the College Club had a treat on Wednesday, May 8, in hearing Mrs. Frederick E. Stockwell, Secretary of the Institute of Euthenics at Vassar present the plan for the summer session, which this year celebrates its tenth anniversary.

Miss Alice Main, 14 Herrick street, was the hostess and was assisted during the social hour which preceded by Mrs. Lorimer Slocum, Mrs. Chas. Greene and members of the Board.

A dinner at the Country Club was given for Mrs. Stockwell and was attended by Mr. and Mrs. Judson L. Cross, Mr. and Mrs. George Reed, Mrs. Corthell, Mr. and Mrs. Robert Stone, Mr. and Mrs. Clinton E. Farnham and Mrs. Wm. Spaulding.

The regular meeting of the morning study group, the last for the current year, was held in the public library, Thursday, May 2, with Mrs. Mei, the wife of the professor of Chinese Philosophy at Harvard, as speaker. Having studied in American schools in China in her girlhood, and with her outlook broadened and deepened by an eight years' residence in this country where she has studied and observed American conditions and modes of life, she was able to give a most interesting talk on the position of women in China today.

When we think of the Chinese woman the picture of her hard lot as portrayed in "The Good Earth" and other current books comes to our mind. We recall the stories of the unwanted baby girls being sold into slavery or abandoned by their parents. Although these conditions do exist they are the exception rather than the rule. As a rule the little daughters in the family are loved as is shown by the quaint expressions such as "pearl in the palm" and "1000 pieces of gold" that the Chinese use in speaking of them. The mother is the center of the family and it is the custom of the student to kneel down before his mother for her blessing before he goes to take his examinations.

It is true that a majority of the Chinese are entirely illiterate but in the true sense of he word not uneducated. To quote Tzi Hsai "The man who can appreciate moral worth and disengage his mind from sensual passions, who can put forth his utmost strength to serve his parent and lay down his life for his prince, who speaks sincerely in his intercourse, such a man though the world may call him untaught has in my opinion received the best and highest education." How many of our college graduates today can measure up to such a test of character and should not the function of education be to create a person who will accept and conscientiously perform his obligations to family and country.

For countless generations the unlettered Chinese have been taught by the itinerant shows that have gone from village to village and with their dialogues and songs based on the teachings of the classics have taught honesty, truthfulness, duty to parents and prince as the qualities to be sought and cherished. Each village has had its wise man, versed in the teachings of Confucius and Buddha to whom the simple people could look for help and moral advice.

Modern education in China began with the coming of the missionaries and the establishment of schools and hospitals. These schools did not teach the Chinese classics which had been for thousands of years the foundation of the Chinaman's spiritual life. A tragic thing took place. The young people suddenly torn from national tradition and spiritual life, were yet unable to absorb western civilization and religion. The foundation was cut from under them as it were, which accounts for much of the instability in China today. The students coming back from American colleges and seeing only the poverty and graft and lack of physical comforts in their own country cried "Revolution"—in family, home, government and everything. Reforms were badly needed but by going to such extremes they have cut off much that is precious in Chinese civilization.

It has been 80 years since the first missionary school was established in China and 50 years since the first government school was started. Of the 18,000 districts in China 400 have no schools for girls. However, in 1920 60 colleges and special schools became co-educational. About one fourth as many women as men are graduated from these schools.

The Chinese Woman's Movement was started in 1911. It has accomplished something for women. Higher education has been opened to them. Slavery and concubinage have been abolished. Absolute freedom of marriage and divorce is allowed but Mrs. Mei is not sure that this has proven a blessing as yet. The two chief reasons why more is not being accomplished at present are: first, the inheritance laws which give women no money of their own; and second, the communist menace which has forced the government to restrict organizations.

Good's Riding School
Harry Good, Prop.
Well Broken Horses and Ponies
Personal Supervision
MAIN STREET MEDFORD
(Near Oak Grove Cemetery)
Tel. Mystic 3802
o22-tf

MOVING THIS SPRING?
CALL ARLington 1411
FOR EFFICIENT SERVICE AT REGULAR RATES
ARLINGTON STORAGE WAREHOUSE
20 Mill Street Arlington, Mass.
VAULTS FOR FUMIGATION
ap26-13t

Spring Time Cleansing Special for this Month
ANY GARMENT CLEANSED AND PRESSED 39c
SUITS SPONGED AND PRESSED 25c
ALSO SPECIAL ON SWEATERS, SKIRTS AND TROUSERS, CLEANSED AND PRESSED ... 19c
FLANNEL TROUSERS, CLEANSED AND PRESSED ... 29c
We Do All Kinds of Cleansing and Repairing
New Deal Cleansers and Dyers
Under Management of
N. CHITEL
Established in Winchester, 1921
589 Main Street Tel. Win. 1075-W

This Is LOBSTER Time
and Seafood Store lobsters, like all our fish, are the best—firm, full-meated, hard-shelled fish, fresh daily from the cold, clear waters of the Maine coast. Their rich, sweet flavor cannot be excelled.
Fresh Mackerel / Genuine Bluefish / Shad & Shad Roe / (Boned Shad on Order)
Lobsters & Lobster Meat / Fresh Crab Flake / Scallops / Soft Shell Crabs (on order)
Fresh Native Halibut / Fillet of Genuine Sole / Fresh Salmon / Steaming & Shucked Clams
The SEAFOOD STORES Inc.
Frank H. Wood, Manager
454 Massachusetts Avenue Phone Arlington 1127
Deliveries Twice Daily in Arlington, Winchester, Belmont, Lexington, Medford
Small Orders Solicited
All Varieties of Fresh Fish in Season
Main Lobsters, Cape Cod Oysters, Essex River Clams, Fish Condiments
"GET YOUR FISH FROM A FISH MAN"

THE CAMERA SHOP
Everything Photographic
Developing Printing Enlarging
Coloring Copying
CAMERAS *FILMS*
32 Church Street, Winchester
Telephone 0069

FUR STORAGE
Cold as the Northwoods in Winter
Clean dry air that preserves the natural oils in the skin, maintaining the rich luster of furs in their prime.
When your furs are received they go to the "cleaning room," where all objectionable matter is removed by skilled fur specialists.
Minor repairs are made *before* going to the storage vaults. In the autumn your furs are ready, fully revived in luster and beauty. Delivery when you call. Absolute insurance against all kinds of loss. Charge—3% of valuation or that of our appraisers.
THE M. ABBOTT FRAZAR CO.
custom furriers & taxidermists
SINCE 1809
87 SUDBURY ST., BOSTON TEL. CAPITOL 6280
ap19-7t

WYMAN SCHOOL NEWS

On May 1, Miss Goode, of the Audubon Society, gave an illustrated talk on birds to grades 2 through 6. She certainly made us wish to be more alert to the value and beauty of many varieties of bird life around us.

Miss Hackett's first grade celebrated Health Week in their assembly play of Friday, May 3. A cleverly costumed "mud turtle" and a "boy with dirty hands" were among the chief actors.

This Health Week play was supplemented by a talk by Mrs. Savage, the school nurse, to all the children, emphasizing cleanliness and good health habits.

Following this assembly Mrs. Savage held a class of the two sixth grades to discuss pasteurization and vaccines. Lane McGovern told of the life of Pasteur, and Derrel Nevins, of the life of Edward Jenner.

Miss Howard's assembly of Wednesday, May 7, celebrated Mothers' Day with many fine poems—honoring mothers then as well as on the following Sunday and continuously, too. This fourth grade, gave a play called "Voices of the Past." The "voices" advised the children of today to carefully conserve trees, flowers and birds, which help us and give us happiness.

Miss Bowie's fifth grade gave an interesting review of the class geography study, "Products of the Jungle." Many trophies were shown. From the class history study of the War of 1812 many characters were posed and delightedly guessed by the school audience.

James Coon, of the Mystic School, was guest speaker at our Upper Grades' Red Cross Assembly on Tuesday, May 6. He gave an excellent account of his trip to Washington as Junior Red Cross delegate. His talk was so well planned and charmingly given that everyone who heard him vividly shared the fun of such a trip.

WINTON CLUB LUNCHEON

The Winton Club held its annual luncheon and final meeting of the year at the Winchester Country Club on Monday. Mrs. Donald G. Crowell continues in office as the president of the club and other officers were elected as follows: vice-president, Mrs. Howard A. Morrison; secretary; Mrs. Harry N. Squires, Jr.; treasurer, Mrs. Richard Parkhurst; board members, Mrs. Erastus B. Badger and Mrs. Lawrence S. Martin; chairman of work committee, Mrs. Clark W. Collins.

Other appointments were Mrs. Edward V. French as chairman of the membership committee; Mrs. Allan Cunningham, chairman of the hospital linen fund; Mrs. Robert S. Clark, chairman of the cabaret committee and Mrs. Edwin R. Rooney as custodian of properties.

The luncheon and entertainment that followed the business meeting were arranged by Mrs. Gordon Parker.

APPRECIATION

The Mothers' Association was extremly gratified by the response of the town to the Tag Day last Saturday and wishes to express its great appreciation for the $130 raised. They have 15 applications for the scholarship and there are an unusually large proportion of outstanding students. It makes the decision very hard, so that the committee are very grateful for all the money they have to use.

Mrs. Fisk Butterfield, Mrs. John Munro, Miss Margaret Newman and Mrs Marshall Symmes drove to Worcester on Wednesday to attend the Girl Scout Conference.

FORTNIGHTLY NEWS

Annual Meeting of State Federation at Swampscott

The annual meeting of the Massachusetts State Federation of Women's Clubs is being held at the New Ocean House, Swampscott, Tuesday, Wednesday and Thursday, May 21, 22 and 23. Mrs. Grace Morrison Poole, president of the General Federation, will hold a pre-convention meeting for all interested club members in the ball room on Monday, May 20, at 3 o'clock. There are to be no reports read from the platform this year, and there are to be eight outstanding speakers to take their place.

The regular sessions are to be held in Convention Hall and the program is to be as follows:

Tuesday, May 21, 10 o'clock—"Forward Planning" by Miss Mary Wigley of Alabama.

Tuesday afternoon at 2 o'clock—"Are You Intelligent?" by Dr. Howard Haggard of Yale.

Tuesday evening, 8 o'clock—Mrs. Grace Morrison Poole and the presidents' processional. The Juniors are having their banquet at 6 o'clock in the Colonial room.

Wednesday morning, 10 o'clock to 11 o'clock—Conference hour at 11:10. Mrs. Margaret Wood of New Jersey will speak on "Growing Up in the World Today."

Wednesday afternoon, 2 o'clock—J. Frederick Essary of Washington, D. C., on "The Checkered Course of Politics." Rev. Albert C. Dieffenbach of Boston, on "The Public Service of a Newspaper."

Wednesday evening at 8 o'clock—C. Ray Hansen of Ohio on "Government by Gangland."

Thursday morning at 10 o'clock—Herbert Agar of New York City on "The Rise of Fascism and the Decline of Socialism and Communism."

The meeting will close at 12:30 p. m. Thursday, May 23.

All club members and their friends are cordially invited to attend this annual meeting. Plan to go to some of the sessions, at least!

Antiques Group

Pilgrimage and picnic Friday, May 24, weather permitting. Cars leave Unitarian Church at 10:30 a. m.

Chairman Alice R. Andrews. A pilgrimage will be made to Time Stone Farm, Marlboro, the home of Mrs. Edna H. Little, one of the best known collectors in the country. The restoration of this early eighteenth century farm house to its original condition is one of the most remarkable achievements of the day.

The house dates from 1702, and is furnished almost entirely in pilgrim century antiques.

A stop will be made in Sudbury for the benefit of the new members who have not visited Henry Ford's Wayside Inn, Country Store and the Little School House.

Reservations for this trip must be made before noon May 22, with Anna Burgoyne, Win. 0470, or Alice R. Andrews, Win. 0017, as it is necessary to know the number in our party at that time. All passengers ride at their own risk. Watch next week's Star for further details.

The last meeting of the season for the Winchester Junior Fortnightly was held Monday evening, May 6, at 8 o'clock in Fortnightly Hall. Among the 70 who attended were a few of the Senior Fortnightly members whom we were very pleased to have with us, Mrs. Gladys Wilson, ex-president of the Seniors; Mrs. Dorah Hadley, Mrs. Ruth Cunningham, Mrs. Mollie Keepers and Mrs. Florence Adriance.

The meeting was opened by the president, Miss Harriet Keepers and the secretary, Miss Eleanor Allen read her report.

The Senior Advisor of the Medford Junior Women's Club introduced their president to us and she told us how pleased she was in knowing we had started our club here in Winchester.

The rest of the meeting was turned over to the program committee who had arranged a lovely evening of entertainment. Miss Stella Rogers showed her dramatic talent in a very humorous monologue on, "Nora at the Country Club." Miss Norris Chevalier gave an amusing monologue on, "Buying Shoes," and the Medford Junior Women's Club put on a very interesting performance with a play, "Parlor Tricks."

The refreshments were served after the play and were very delicious, punch, cookies and fudge. The committee in charge were Miss Mercedes Speedie, chairman; Miss Jeanette Cabot, Miss Natalie Hill and Mrs. Irene York.

MRS GILBODY PRESIDED

The fifth annual convention of Massachusetts State Chapter, World War Mothers of New England, Inc., was held this week at the Hotel Vendome, Boston, Tuesday and Wednesday. Mrs. Mary E. Gilbody of this town, president of the organization, presided. Winchester Chapter was represented at the luncheon held Wednesday by Mrs. Mary E. Carroll, Mrs. Maria Kerrigan, Mrs. Bessie Pierce, Mrs. Blanche Bennett, Mrs. Clara Mullen, Mrs. Mary DeMorris, Mrs. Elizabeth Fitzgerald, Mrs. Bessie Pierce and Mrs. Blanche Bennett were color bearers.

Mrs. Gilbody presided at the election at which Mrs. Mary DeMorris was elected new State Chaplain. Mrs. Emily J. Squires of Arlington was elected new State President.

Mr and Mrs. Evander French of 108 Highland avenue, entertained a few friends on Wednesday evening. Among the guests included were Miss Dorothy Rockwell and Mr. Harry Monroe of Medford, and Mr. and Mrs. Melvin Haskell of Cambridge.

MARY E. CUTTER

WINCHESTER GIRL WINS JACKSON HONORS

Miss Mary E. Cutter of this town, daughter of Mrs. Grace G. Cutter of Black Horse terrace, was thrice honored at the recent announcement of outside activities awards at Tufts and Jackson Colleges, made public last week-end.

Miss Cutter, or "Susie," as she is familiarly called, was named as captain of the Jackson varsity tennis team for 1935, as treasurer of the College Athletic Association and among the winners of the Jackson Athletic Association emblems.

Miss Cutter is taking a pre-medical course at Jackson and has been active athletically, having played on both the college field hockey and tennis teams. She is the former girls' intercollegiate tennis champion, has held several junior State titles in tennis and is probably the best of the town's women players.

GIRL SCOUT NOTES

Ten Bugle and Drum Corps competed at the Arena in Boston on Saturday, May 4, for the State Championship. Only Dorchester and Holyoke rated Class A (90-100 per cent) with Dorchester receiving the highest honors. Their drum major was also given the state drum majorship. Winchester and Arlington combined to make a corps to demonstrate the corps routine. Elena Shinn of Arlington won the contest for State drummer.

The final meeting of our corps was held Friday night, May 3 for drill with Arlington after which gold and silver star attendance awards were made by Mrs. Jackson.

Many members of the Girl Scout Council and Leaders' Association enjoyed the meetings of the New England Regional Conference at Worcester from May 7 to May 9. Great help is given to those attending the small group discussions which deal with the problems which arise in the various phases of Scouting. One could not but be impressed with the earnestness of the leaders who came together from the various states and who are giving their time and energy for the furtherance of this world-wide movement which aims to make of girls better citizens, ready to face their responsibilities prepared by Scout training and ideals.

Troop 1 held its last meeting April 25 and had about 25 parents and friends present.

A play entitled "Magic Gold Pieces" was given in which 20 merit badges were awarded. The play was coached by Miss Margaret Millican, who later was presented with flowers by the cast. The cast included: Mary Hill, Louise Barr, Jean Drake, Martha Hadley, Mollie Scully, Nancy Kelley and Joan Moffette. Merit badges presented were as follows:

Louise Barr—Health winner, needlewoman, hostess.
Jean Drake—Hostess.
Martha Hadley—Observer, horsewoman.
Mary Hill—Home nurse, hostess, needlewoman.
Nancy Kelley—Health winner, needlewoman, hostess.
Edna McCormick—Bugle.
Joan Moffette—Life saver.
Marion Neiley—Hostess, craftsman.
Jean Roberts—Hostess.
Lieutenant Moffette—Cook, needlewoman, home nurse.

After the play Mrs. Jan Friis presented second class badges to Lee Clarke, Mollie Scully, Martha Hadley, Anne Coyne, Patricia Cole, Edna McCormick, Jeanne Thumim and Joan Moffette. She also presented gold attendance stars to Gertrude Mason, Emma Duffette, Barbara Kelley and Captain McElwain and silver stars to Anne Coyne, Jane Doty, Ann Downer, Nancy Kelley, Marion Neiley, Genevra Underwood, Miriam Welsch, Rachael Kimball, Shirley Lund, Edna McCormick, Joan Moffette and Lieutenant Moffette.

Patrol 5 served delicious refreshments of punch, sandwiches and cookies, Jane Doty, Patrol leader, was hostess.

MISS VACCA TENDERED SHOWER

Miss Caroline Vacca, daughter of Mr. and Mrs. Peter Vacca of 44 Pond street, Stoneham was tendered a miscellaneous shower Saturday evening in the Stoneham Legion Hall. There were about 200 present from Winchester Woburn, Melrose, Boston and Stoneham. Miss Vacca will become the bride of Mr. Frank Frongillo of this town on June 30.

Mr. and Mrs. John Scully of Sheffield road have as their house guests Mrs. Irving MacPherson of South Orange, N. H., and her daughter, Jean.

TOZIER PICTURES MAY 24

Winchester will have an opportunity on May 24 to see the beautiful and unusual colored pictures taken by Dr. Charles H. Tozier of Bruce road, world traveler and photographic expert, on his most recent trip and one which the doctor himself characterizes as the most interesting of the many he has taken in the last 20 years.

Entering Mexico under the auspices of the Boston Rotary, with the assistance of Ambassador Daniels and traveling under special permits issued by the Mexican Government, Dr. Tozier was able to photograph objects in the country never before photographed by a foreigner. Priceless articles in museums were placed at his disposal and as a special tribute Mrs. Daniels posed for him in ceremonial robe given her by one of the Mexican States, a robe that must be seen to be appreciated.

Even the Mt. Alban Jewels, the finest relics on earth of an extinct civilization, were photographed, with the gods, pottery and other wonderful relics of the ancient capitol of the Montezumas. The finest examples of modern art in Mexico were included among the subjects photographed, with striking examples of the beautiful flowers of the country and "shots" of bull fighting, the national sport of the Mexicans.

This collection of pictures is positively unique and no lover of the beautiful, no one at all interested in antiquity can afford to miss them. They are to be shown to the Boston, and other Rotary Clubs to stimulate interest in the coming Rotary Convention in Mexico City in June, and their Winchester showing is being sponsored by the First Baptist Church. Admission is nominal, adult tickets being 50c, and children being admitted for 25c. Don't forget the date, Friday evening, May 24, at 8 o'clock in the town hall.

"AREN'T WE ALL" CAST ENTERTAINED

After the Winchester Group Theatre's presentation of "Aren't We All" in the high school auditorium, Saturday evening, May 4, the entire cast, the director and the committees connected with the production gathered at the home of Mr. and Mrs. Theodore R. Godwin as the guests of the Group Theatre.

The 60 odd people were in a gay and festive mood occasioned partly by the relief from responsibilities, but more especially by the very evident success of the production.

These after the performance "get-togethers" of the Group Theatre have proved very popular and are looked forward to with anticipated pleasure by those connected with the play as a fitting climax after the long evenings of rehearsals and preparing of the stage.

MOVING DAY FOR THREE MINISTERS

Co-operative household moving—Beverly to Winchester to Webster (and back to Beverly) was executed Thursday by three Methodist ministers who have recently been transferred and who have entered into plans for replacing each other.

The three pastors concerned, the Rev. George A. Butters of the Memorial Methodist Church of Beverly, the Rev. J. W. Thompson of the Crawford Memorial Church of Winchester and the Rev. Irving W. Arnold of the Webster Methodist Church, were recently ordered to change pastorates, Mr. Butters going to replace Mr. Thompson at Winchester, Mr. Thompson replacing Mr. Arnold at Webster and Mr. Arnold replacing Mr. Butters at Beverly.

As all three ministers planned to move Thursday, it was a simple and highly efficient plan for moving which the three evolved. Early Thursday morning a truck moved Mr. Butters to Winchester then moved Mr. Thompson to Webster and there picking up Mr. Arnold's belongings, returning with them to Beverly.

The Winchester Star

THEODORE P. WILSON, Editor and Publisher: WINCHESTER, MASS.

SINGLE COPIES, SEVEN CENTS
Left at Your Residence for One Year
The Winchester Star, $2.50 in Advance

News Items, Lodge Meetings, Society Events, Personals, etc., sent to this office will be welcomed by the Editor

Entered at the postoffice at Winchester, Massachusetts, as second-class matter.

TELEPHONE NUMBER 0029

We note by the papers that we are going to find out about the "American Dollar" next Monday night, when Secretary Morgenthau will assist administration propaganda by a nation-wide broadcast. This will be interesting. Secretary Morgenthau, so it is reported, plans to cover the whole monetary situation since he took office. We will be glad to have him speak concerning this matter, for he apparently is the first man who has been able to puzzle out what has been done and to tell us how we stand. We all know that food, and especially meats, have risen enormously in price—which explains the former cryptic assertion that the American people must change their diet. There seems good ground for believing that our grain is largely beginning to come from outside the United States, and we know that all that advantageous trade prophecy concerning our Russian friends has been relegated to the sound proof vault. The cotton situation seems muddled and New England has lost all its old hardy pioneers. The Japanese, from observation, are providing us with novelties of a thousand varieties and have far outstripped the old German imports. We can borrow money to paint our houses but not to buy our bacon which the farmers are paid not to raise. We probably will not learn anything about silver, which is thought to be going up—although those versed in this phase of the situation are reported to be ready to make a little something at the proper time. In fact, if the information to be given is as clear as the whole situation has been since the present administration came into power, we are still more or less pessimistic.

WHAT IS EN KA?

Winchester will undoubtedly turn out in force tomorrow for the En Ka Street Fair at the Town Hall. Without doubt the affair is well advertised by the large corps of active young ladies who form the society, and its novelty will add to the attractiveness of Winchester's numerous social affairs of a charitable nature. The society is to be complimented upon its energy and activity, and while not so well known as other similar organizations, it bids fair to add a substantial share to the town's welfare.

En Ka was born 32 years ago as a secret Society of the high school. Three years ago the hospital wanted the En Ka room, which had been donated and furnished by the Society, put in better order; so a get-together dinner was arranged. At this dinner a vote was passed to re-organize En Ka and to form it as a charitable organization to aid charitable work of Winchester.

For two years the Society worked out its policies and then informed the town that En Ka was ready with workers to be of help.

En Ka was soon flooded with requests and needed more members—people with civic pride who would give of their time for charity—and so this year they elected provisional members.

En Ka has had two members at the hospital every day except Sundays assisting the floor nurses; has given a tea at the Home for Aged People; has taken people from the Home for automobile rides; helped the Welfare Committee with the Thanksgiving baskets; sewed and knitted for the Red Cross; read to blind students, and has been ready to aid any group where time is needed.

Financially, they have taken an interest in the Nurses' Home, which is the "Hospital Orphan"—sadly in need of repair. Already this year En Ka has refinished the floors and hung several pairs of new curtains. It is to continue this particular work that the Street Fair is being run.

The town is fortunate that such an active, ambitious and hard working group center their efforts on something of benefit to the town. Let's support En Ka at the Street Fair tomorrow.

Although Winchester's grade crossing elimination, now 35 or 40 years of age, appears to be still slumbering peacefully, the fact that report has it that some of the presidential billions may be expended throughout the country for crossing eliminations has led some interested citizens to revive a hope that Winchester may at least achieve its goal of a quarter of a century and do away with this menace in our own town.

While the Star has unqualifiedly endorsed the Kellaway Plan since its first presentation, it is to be expected that various residents should be equally desirous of presenting their views of how the plans should be made and how the work should be done. The Star has, ever since the first project for our crossing elimination was formulated, been the receptacle for elimination plans of every description. It has seen the center raised and the tracks raised, the tracks depressed and the station relocated, and various bridges numbering from one to as many as three advocated—along with a banner idea of shooting the whole railroad over back of the Congregational Church and beside the shores of Wedge Pond.

The Star still sticks to the Kellaway Plan as the most feasible, the most workable and the most desirable for the future of Winchester.

This week we have received from Mr. E. L. Burwell, a well known resident of Madison avenue west, a letter from a Cambridge engineer giving opinion and estimate for depressing the tracks. This information is supplied at Mr. Burwell's request and he has, in turn, submitted it to the Star for publicity.

In brief, without reproducing the entire letter, the engineer believes that a plan for depressing the tracks is possible and estimates the cost of the change to be approximately $1,900,000 including the necessary land and rights.

The tracks would start their downward pitch at a point south of and near the Wedgemere Station and would rise to join the present track level at a point near the overpass south of the Winchester Highlands Station. For a portion of this distance the tracks would be in an open culvert with reinforced concrete walls and bottom.

Details of carrying out the work are included, and it is interesting to note that "it is proposed to make an opening in the dam (Mill Dam at Main street and the Parkway) and to lower the water level about seven feet along the line of the proposed work, by dredging a channel for a distance of about 2900 feet above the dam."

There would be slight changes in both the Winchester and Wedgemere Stations, and two overpasses—one at the center and one at the station. "The surface of the street is to be raised about four and a half feet with ramp approaches." An electrical pump, in duplicate, would care for drainage water in the culvert.

Mr. Burwell's interest in the matter is commendable, and the Star would give his plan its unqualified approval over any scheme to raise the railroad, for it never could and cannot now picture our rail traffic running through this beautiful valley, high in the air, and filling every space with its noise and dirt. A granite wall dividing Winchester into two arts from one end to the other! Perish the thought! Under such a condition one cannot picture a continuance of our present grade of development.

On the other hand, we do feel, as we have repeatedly stated in these columns, that the Kellaway Plan is the best solution ever presented for the elimination of this crossing. It was presented by a particularly able town committee, and if interested citizens, with Winchester's welfare in mind, will give it their study, we feel sure they will concur with us.

UNLOOSE THE SHACKLES

To the Editor of the Star:

I was glad to submit for your inspection, use and comment, if you think proper, the conclusions and judgment of the eminent civil engineer, Mr. Edward Graustein, in re—the elimination of the grade crossing in the center of our town.

Mr. Graustein is a university and M. I. T. graduate, who made a thorough, painstaking investigation in the subject matter, from the standpoint, as prompted by me of the depression of the railroad tracks. Mr. Graustein is firmly of the opinion that this is not only feasible, but the best solution of the problem for the interests of Winchester.

If it is possible to keep the railroad line in the same location as at present but with easily graded culverts so that at Common street and the square (but not elsewhere) the traffic, both freight and passenger, may be down out of the way—what a boon and safety gesture this would prove and advantage the town immeasureably from every point of view.

Right now with 36 millions to be devoted from the Presidential allotted funds, to the elimination of grade crossings in Massachusetts, is our golden opportunity to have the menacing tracks removed from our public center, making it safe for pedestrian and vehicle while safeguarding real estate and lives, on the west side, through the open way for our Fire Department. Now, if ever, may we resolutely unloose the shackles with which the B. & M. Railroad has bound us for so many years.

Very faithfully,
E. Langworthy Burwell
16 Winslow road

Miss Dorothea MacKenzie of Washington street is a member of the cast of "Sunny Skies," a musical comedy, being given May 13 and 14 at the Repertory Theatre in Boston by the Firnabank Club, an organization of employees of the First National Bank in the Hub.

WHE'RE YOU GOING?

HORSE THIEF

A horse thief! And run to earth without the famous Rangers, Vigilantes, Sherriff's posse or what have you! Right here in (more or less) staid Winchester, Patrolman D. Irving Reardon, during the wee small hours of Thursday morning came upon a boy leading a horse that the police say can only be described as "a nag." To the animal was tied with a rope the boy's effects such as they were. The youngster's costume was very sketchy and chiefly distinguished by a pair of enormous boots which in themselves would have precluded anything like a "getaway" for their wearers.

Officer Reardon met the youngster and his charger on Thompson street and in response to questions, the boy admitted having stolen the horse from the Silk Contracting Company at 13 Silk place, Arlington. At Headquarters he said he was a State ward and gave his name as Carl Curtis, 15, of 13 Teel street place, Arlington. He wasn't just sure what he was going to do with the horse, but did tell the local authorities that he and the steed had remained hidden in some bushes along the Parkway while the Metropolitan Police went by them.

Officer Henry P. Dempsey, one of the local department's expert cowboys, was unable to make friends with the horse which was taken to the town stables by Patrolman Reardon. Curtis was turned over to Patrolmen Hannihan and Keefe of the Arlington Police Department.

FISHERMAN'S SUNDAY

The 13th annual Fisherman's Sunday service attracted sportsmen in Winchester and from surrounding places, including several far distant points, to the First Congregational Church last Sunday morning. Special seats were reserved for the fishermen at the front of the auditorium, and as usual there was a large general attendance.

Rev. Howard J. Chidley, pastor of the church, himself an ardent fisherman and the comrade of many local fishing devotees on their trips to the Maine woods, preached one of his inimitable out-of-door sermons, so appreciated by his fellow sportsmen and enjoyed by those in the congregation whose knowledge of the woods and streams must of necessity be second hand.

"Fishing Fever," was given as the topic of his current address, and a most desirable affliction it seemed to be as described by Dr. Chidley, who among others, aroused a hearty laugh when he advised fishermen to believe each other's stories, for no one else will.

Special music appropriate to the service was sung by the Chancel Choir under the direction of J. Albert Wilson, who during the offertory played a selection on the organ chimes, given to the church by the late, Charles A. Lane, who is affectionately known as the father of Fisherman's Sunday.

SELECTMEN'S NOTES

George B. Smith, 120 Cambridge street, was drawn as juror to serve at the second session of the Superior Criminal Court at Cambridge, to appear on June 10.

The First Baptist Church has been granted the use of the Town Hall on Friday evening, May 2, for an illustrated lecture.

Examination for Lieutenant in the Fire Department will be held on May 31 and for private on June 8. Salaries for privates will start at $1590 per year, with $100 annual increase to maximum of $1890.

The Board has authorized the construction of a new police box in the centre under the direction of the Town Engineer.

On the basis of a revised tabulation, taking into account certain new names which had been overlooked in the first count, the census of 1935 shows the population of Winchester as of Jan. 1, 1935 to be 13,371. These revised figures have been approved by the Secretary of State's Office.

A second hearing on the proposed street layout between Canal street and the Winchester-Woburn line will be held in the Selectmen's room on June 24 at 8 o'clock.

Citizens are reminded of the public hearing on motion pictures, to be held at the Town Hall Wednesday evening, May 22 at 8 o'clock.

ANNUAL MEETING OF THE WOMEN'S LEAGUE

The annual meeting of the Women's League of the First Baptist Church was one of the most delightful gatherings of the year. The ladies met for sewing in the morning, finshing the White Cross work for the season. Luncheon, with Mrs. O. A. Weld as hostess, was served by the members of Mrs. Weld's group to over 100 women. In the afternoon the presentation of reports was made in a unique manner, every officer and chairman bringing in their tiny ships laden with a report of the results of the year's labor in their respective departments.

The election of officers for the coming year was as follows:

President Mrs. Norman Mitchell
1st Vice President Mrs. C. A. Burnham
2nd Vice President Mrs. Forrest Young
Recording Secretary Mrs. Clement Bairstow
Corresponding Secretary—Mrs. Benjamin Lang
Treasurer Mrs. Charles Walker

Departmental Directors

Missionary Mrs. Earl Williams
World Wide Guild Mrs. Brooks Jakeman
Cradle Roll Mrs. Dorothy Friend
Work Mrs. Harry Mitton
Stewardship Mrs. W. A. Snow
Civics Mrs. A. W. Friend
House Mrs. Gustave Josephson
Flower Mrs. W. E. Cobb
Courtesies Mrs. J. Albert Hersey
Prayer Leader Mrs. H. W. Hight
Press—Mrs. Eda Knowlton

. . . Personal Liability Policy
WE COULD CALL THIS
The "Peace of Mind" Policy

It protects you in so many ways—against loss from injury or damage to others; against many sorts of losses to your own property.

For example: Your Legal Liability—Sports and Personal Activities—Household Employees—Residence Burglary—Personal Robbery or Hold-up—Property Damage.

PLEASE SEND FOR DESCRIPTIVE CIRCULAR

DEWICK & FLANDERS, INC.
INSURANCE
40 Broad Street Boston
TELEPHONE HUBbard 7530 BRANCH EXCHANGE
my10-2t

Trade in Winchester - -

MORE TRADE FOR THE LOCAL MERCHANT MEANS THAT HE CAN KEEP BETTER AND MORE COMPLETE STOCKS. THIS PROVIDES YOU WITH WHAT YOU WANT WHEN YOU MAY WANT IT, AND THAT IS CONVENIENT.

PROSPEROUS LOCAL STORES BENEFIT ALL WHO LIVE IN THE COMMUNITY AND FURTHERMORE, ENHANCE PROPERTY VALUES IN THE TOWN.

Winchester National Bank
COMPLETE BANKING SERVICE

Officers

William A. Kneeland, President
Wallace F. Flanders, Vice-President
Norman E. Beattie, Vice-President
Leslie J. Scott, Cashier

ASK YOUR MASTER PLUMBER TO
CHANGE OVER
Your Present Water Heater To Look Like This →

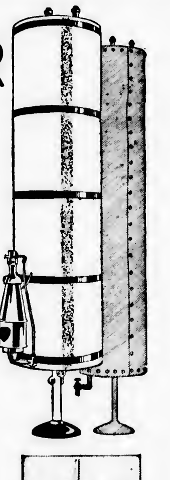

The average family uses 50 gallons of hot water per day.

The KONVERTO
Automatic Gas Water Heater

burning only 6 cubic feet of gas per hour will supply 50 gallons per day, for less than $3.00 per month.

Fully Automatic Water Heater
and
6 ply heat retaining jacket for only

$28.00

delivered to your home.

The installation to be figured and completed by your MASTER PLUMBER.

INVESTIGATE NOW

This is the new KONVERTO that everyone is talking about.

Arlington Gas Light Co.
527 MAIN STREET TEL. WIN. 0142

Buy More Shares!

Our new series starts this month. Why not add a few shares to those you already have? Should you be obliged to stop paying any time, all you have deposited is yours, with interest.

If you have a friend whom you would like to help start an account . . . do it now!

Winchester Co-operative Bank

19 CHURCH STREET TELEPHONE 1078

DIRECTORS

Sidney C. Blanchard, John Challis, Joseph T. Clark, Ernest R. Eustis, Vincent Farnsworth, James J. Fitzgerald, Charles A. Gleason, Alfred H. Hildreth, Raymond Merrill, Curtis W. Nash, Sewall E. Newman, Frank E. Randall, Herbert E. Stone, Samuel S. Symmes

FOR SALE

SIMMONS mattresses, beds springs at warehouse prices. Also a few slightly imperfect items at less than wholesale. E. G. Steele, Warehouse, Reading. mh15-tf

FOR SALE Upright piano, $10. Write P. O. Box 95, Winchester. *

REAL ESTATE FOR SALE Annisquam and Riverdale Summer Cottages for sale or to let. Sightly camp lots $200 up. Colonial houses. M. John Anderson, Gloucester, Mass. Tel. 1814-M

FOR SALE Modern, flat top gas stove, enameled in cream and green, practically new, automatic heat control, very reasonable. Tel. Win. 0413-M. *

FOR SALE Best part of Back Bay, 10 rooms, 3 baths, 6 toilets, 8 fireplaces, oak floors, new plumbing, reasonable. 290 Marlboro street, Boston. *

TO LET

FOR RENT Unusually attractive 7 room homestead, an acre of lawns, shrubs, tennis court, best section West Medford, fireplaces, spacious piazzas, garage. Tel. Win. 2167. ap19-1t*

FOR RENT At Magnolia, 5 room bungalow, large fireplace, garage, large living room, best part of Magnolia. Mrs. Brown, tel. Ken. 8190. *

HELP WANTED

WANTED Experienced maid for general housework. Tel. Win. 1122. *

WANTED Maid for general housework; references. Tel. Win. 1002-J.

GIRL WANTED In family of 5, refined and reliable, good with children. Write Box 16, Star Office.

MISCELLANEOUS

ROOFING SIDE SHINGLING
Let us help you improve your home. Our men do the work and you pay us direct. Cash or monthly payments. If you want to save money get our prices. Estimates free.
THOR ROOFING COMPANY
501-10 Riverside Ave., Medford Mystic 5420 ap5-6t

POSITION WANTED Young woman desires to care for children, invalids or do cooking by day, 9 to 5 or 7 to 12 o'clock evenings; references, pay reasonable. Tel. Win. 0114-J. *

WINDOW CLEANING House window cleaning a specialty, storm windows taken off, screens and awnings put on. Chester H. Moulton, tel. Mystic 1926-W. *

First Mortgage Money Available
Apply Willard Welsh & Co., Inc.
148 State Street, Boston
LAFayette 7152
my3-4t

THOMAS QUIGLEY, JR.
CONTRACTOR
CEMENT AND STONE MASON
MOTOR TRANSPORTATION
Power Shovel, Air Compressor, Road Roller, Drilling, Concrete Mixer, Blasting, Tractor, Rock Excavating
Granolithic Walks and Driveways
Loam, Sand, Gravel and Lawn Dressing

PLANT NOW
You will find a fine assortment of Evergreens, Flowering Shrubs and Shade Trees at the
Melrose Nurseries
Formerly A. M. Tuttle & Co.
Lynn Fells Parkway, Melrose
H. P. SHAW MEL. 0042
ap5-4t

A. E. BERGSTROM
Upholstering and Furniture Repairing
Mattress, Shade Work and Antiques
Awnings Recovered
15 THOMPSON ST. (rear) WINCHESTER
TEL. WIN 2141
n3-tf

MOTHPROOF
Your home. Our new electro chemical method insures against invasions of moths, buffalo bugs, etc. One room done absolutely free to show process. Prices most reasonable. Phone Capitol 5738, 10 to 5.

"He Profits Most Who Serves Best"
H. J. ERSKINE & SON
Local and Long Distance Transportation of Household Appointments. Packing and Storage.
Fifty Years in Winchester
4 LINDEN ST. PHONE WIN. 0568
ap13-tf

Stationery Special—72 sheets paper, 50 envelopes, 49c, good quality, at the Star Office. my10-tf

1896 1934
THE J. A. LARAWAY CO.
Plumbing and Heating
Real Estate for Sale and to Let
TEL. OFFICE 1126—RES. 0948
Emeegency Call Win. 1143-W
my1-tf

Phone 1766 Est. 1891
R. E. BELIVEAU
UPHOLSTERING, FURNITURE REPAIRING and REFINISHING
Cushions and Mattresses Made and Renovated
25 THOMPSON ST. WINCHESTER
au10-tf

Dr. George A. Barron
OPTOMETRIST
Eyes Examined. Glasses Made and Repaired.
59 TEMPLE PLACE, BOSTON
26 WINTHROP STREET, WINCHESTER
LIBERTY 6676 WIN. 0054
Evenings by Appointment au17-tf

NEWSY PARAGRAPHS

An exhibit of interest to many Winchester people is that now showing at the public library gallery. The exhibit, by Elizabeth Miller Lobinger of Manchester road, opened Sunday afternoon with a tea. The paintings include several Winchester subjects, as well as Gloucester and Rockport marines. Few exhibits have attracted more favorable comment than these paintings by this Winchester artist.

A photographer took the pictures Thursday at high school of the various group organizations of the school. Among them the Orchestra, Athletic Association, Highlight's staff and representatives, Thrift Association, Dramatic Association, Traffic Squad, boys and girls tennis teams, track team, baseball team, faculty and year book staff. These pictures will all appear in the Aberjona (Year Book) which will come out it about a month.

Miss Irene Maud Hann of Winchester and Ernest Edward Wyman of Peterboro, N. H., were married by Rev. Howard J. Chidley, pastor of the First Congregational Church, at his home, Fernway, on Mysopia Hill, Wednesday, May 8, according to returns received at the Town Hall.

To fill vacancies existing in the town's precinct membership, the following have been appointed: in Precinct 2, Dwight D. Elliott of 16 Stoven street; in Precinct 3, Miss M. Alice Mason of 288 Main street; in Precinct 5, R. Gilman Wallace of 1 Lagrange street.

Mrs. Elizabeth C. McDonald of Hill street has returned home after attending a two day conference of Democratic women leaders from the ten states of the Atlantic seaboard, held in Albany, N. Y. Mrs. McDonald is vice chairman of the Middlesex County League.

Paul Butler, 8 of 50 Harvard street, a pupil at the Lincoln School, sustained a bad cut over the eye Monday forenoon while playing at recess. He was taken by Patrolman John Boyle of the Police Department to the office of the school physician, Dr. Allan Cunningham, where the wound was dressed.

Monday morning Police Headquarters was notified that two bicycles had been stolen from the racks at the rear of the Junior High School. Sergt. Charles J. Harrold went out in the cruising car and picked up two Winchester boys riding the bicycles on Main street near Oak Grove Cemetery. The boys were taken to Headquarters and the bicycles returned to their owners. Later the boys and their fathers had a conference with Police Chief William H. Rogers. The latter warned the youngsters that any repetition of their escapade will result in prompt court action.

"Rex," friendly big Irish setter, owned by Mr. and Mrs. J. W. Moss of Rangely road, was stolen Wednesday morning from Mr. Moss's car in Boston while the latter was away from the machine on business. The Boston Police were notified and also the local authorities. "Rex" is a general favorite around the center and his many friends hope that he may soon be at home again.

SUNDAY SERVICES

UNITARIAN CHURCH

Rev. George Hale Reed, Minister. 8 Ridgefield road. Tel. Win. 0424.

Sunday, May 12 Public service of worship at 10:45. Mr. Reed will preach. Subject, "The Substitutes."

The Junior Department of the Sunday School will meet at 9:30; the Kindergarten and Primary Departments at 10:45. The Metcalf Union will meet in the Meyer Chapel at 12.

The Inter-Church exchange, announced in the calendar for Sunday, May 19, has been indefinitely postponed. Mr. Reed will preach that day in his own pulpit on the subject, "Sharing the Real Wealth."

Anniversary Week will begin Sunday, May 19. Programs of the meetings are at the church.

Friday, May 17. Afternoon bridge of the Ladies' Friendly Society.

CHURCH OF THE EPIPHANY

Rev. Dwight W Hadley, Rector. Rectory, 3 Glengarry. Tel. Win. 1264. Parish House tel. Win 1922.

Sunday, May 12.
8 A. M. Holy Communion
9:30 A. M. Church School.
11 A. M. Morning Prayer and Sermon
11 A. M. Kindergarten and Primary Departments.

SECOND CONGREGATIONAL CHURCH

John E. Whitley, Minister. 419 Washington street. Tel. Win. 0865-M.

Sunday Observance of Mothers' Day.
For a mother living, a flower bright,
For a mother in heaven, a flower white.

9:30 A. M. Sunday School, Superintendent, Mrs. Alberta Baker. In the primary, Miss M. Copland.

10:45 A. M. Church service, conducted by the Pastor. Subject of sermon, "Mary the Mother of Jesus."

6 P. M. Young People's meeting. Highlands' Young People invited.

This evening in assembly hall, Sunday School sociable and an entertainment by a local magician, Friday, 7:30, May 10.

Thursday, 2:30 P. M. The Ladies' Missionary Society monthly meeting. Mrs. J. E. Whitley, president and Mrs. W. J. Nutting, vice president; Mrs. Eileen Potter, secretary and Mrs. Gladys E. Thompson, treasurer.

The Young People of the church are planning an entertainment in July and the proceeds to go towards the 1936 payment of the church mortgage.

FIRST CHURCH OF CHRIST, SCIENTIST, WINCHESTER

Sunday services and Sunday School 10:45 A. M.

Evening service first Sunday each month, 7:45 P. M.

Wednesday testimonial meeting, 7:45 P. M.

Reading room in Church Building. Open daily from 12 M. to 5 P. M. except Sundays and holidays.

"Adam and Fallen Man" is the subject of the Lesson-Sermon which will be read in all Churches of Christ, Scientist, on Sunday, May 12.

The Golden Text is: "As Moses lifted up the serpent in the wilderness, even so must the Son of man be lifted up: that whosoever believeth in him should not perish, but have eternal life" (John 3:14, 15).

Among the citations which comprise the Lesson-Sermon is the following from the Bible: "For if by one man's offence death reigned by one; much more they which receive abundance of grace and of the gift of righteousness shall reign in life by one, Jesus Christ" (Romans 5:17).

The Lesson-Sermon also includes the following passages from the Christian Science textbook, "Science and Health with Key to the Scriptures" by Mary Baker Eddy: "The standard of perfection was originally God and man. Has God taken down His own standard, and has man fallen? God is the creator of man, and, the divine Principle of man remaining perfect, the divine idea or reflection, man, remains perfect. . . . The relations of God and man, divine Principle and idea, are indestructible in Science; and Science knows no lapse from nor return to harmony, but holds the divine order or spiritual law, in which God and all that He creates are perfect and eternal, to have remained unchanged in its eternal history" (p. 470).

FIRST CONGREGATIONAL CHURCH

Rev. Howard J. Chidley, D.D., Minister. Residence, Fernway. Tel. Win. 0071.

Miss Evelyn Scott, Director of Religious Education.

J. Albert Wilson, Organist and Choirmaster.

Sunday, 10:30 A. M.—Dr. Chidley will preach a special sermon to youth, taking for his subject "The Three Greatestest Things in Life." Children's sermon, "Playing Dead."

Sunday School meets as follows: Kindergarten and Primary Departments at 10:30; Junior Department, for grades 4, 5 and 6 at 9:20; Intermediate and Senior Departments at 12 o'clock in Ripley Chapel. A cordial welcome is extended to all new families in the parish.

The regular monthly meeting of the church committee will be held at the close of worship Sunday morning.

The Mission Union will meet on Tuesday from 10 to 4. Luncheon at 12:30. Please notify Mrs. Swanson, Win. 0209-W, or Mrs. Carrier, Win. 0191-J, if you are bringing guests. Rev. Ralph M Timberlake will speak on, "Our Massachusetts Work." Thank Offering envelopes should be turned in at this meeting and any who have not yet paid their dues are again asked to do so.

The W. C. T. U. will meet in the ladies' parlor of this church on Friday afternoon, May 17, at 2:30 o'clock. Mrs. George H Hamilton will speak.

FIRST BAPTIST CHURCH

Rev. R. Mitchell Rushton, Minister. 2 Ravenscroft road. Tel. Win. 2218-W.

Miss Eda Knowlton, Minister's assistant 34 Eaton street. Tel. Win. 0550.

Church telephone Win. 2069.

Friday, 7:45 P. M. Roller-skating party, under the auspices of the World Wide Guild, skating in the recreation room and ping pong and other games in social hall.

Sunday, Mother's Day, 9:30 A. M. Church School with appropriate devotional services in all departments in honor of Mother's Day.

10:45 A. M. Public worship. Sermon by the minister: "Unswering Love." There will be a dedication of children at this service. Music by the senior choir and men's quartet.

10:15 A. M. The Junior Church will meet in the social hall.

10:15 A. M. A nursery is conducted in the kindergarten room, for children under seven years of age and the Junior Church, for boys and girls between the ages of 7 and 14 years is held in the social hall.

7 P. M. A special service in honor of Mother's Day will be conducted by the Young People of the church. All mothers and fathers of the church are invited to be present and also to remain for a social hour at the close of the service.

Monday, 7:30 P. M. Conference for Officers and Teachers in the Church School at Ford Hall, Boston.

Wednesday, 7:45 P. M. Mid-week service led by the pastor. Topic, "Those Who Cannot Follow Jesus." There will be a meeting of the Deacon Board immediately following the mid-week service.

Friday, 6:30 P. M. Annual "ladies" night of the Brotherhood. A delightful evening of fun and laughter.

The annual May Festival of the pupils of St. Mary's School was held yesterday afternoon at 2 o'clock on the school campus. The opening feature was a physical culture exhibition by the combined grammar and high school children. A very large number of the parishioners were present at the exercises. All had a very enjoyable afternoon.

WINCHESTER TRUST COMPANY
WINCHESTER, MASS.

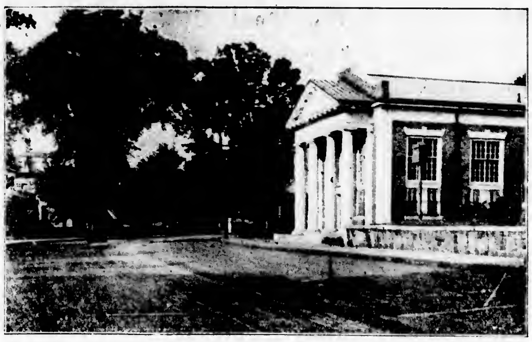

MORTGAGES

Funds are now available in limited amounts for first mortgages on dwelling houses in Winchester.

Safe Deposit Boxes for Jewelry, Valuable Papers, etc.

Storage Vault for Silverware or other Bulky Valuables.

Officers
WILLIAM L. PARSONS, President
FREELAND E. HOVEY, Vice President
CHARLES H. SYMMES, Vice President
G. DWIGHT CABOT, Treasurer
H. M. MONROE, Assistant Treasurer

EN KA STREET FAIR—TOWN HALL GROUNDS TOMORROW—SOMETHING DOING 11 A. M. TO MIDNIGHT

The paint brushes, the hammers, the needles are being kept busy putting the final touches to the Street Fair, which will open tomorrow Saturday, May 11, at 11 a. m. on the Town Hall grounds; each day plans are perfected and still more generous offers to donate, contribute to help are received by En Ka.

Mr. John Kenerson, Mr. Richard Fenno and Mr. Clinton Mason have offered to take over the "beano" games. And as enthusiasm has increased over 100 chairs are to be set up for play. A "mike" will be used for calling and will be in charge of Selectman W. Allan Wilde, Mr. Laurence S. Martin, Mr. Lindley Beardsley, Mr. Lynn P. Marsh, Mr. Charles Clarke. The following will act as cashiers and have charge of the prizes. Mr. James Dwinell, Jr., Mr. Robert S. Clark, Mr. Arthur Driscoll and Mr. Robert MacArthur. All the prizes have been donated by local merchants, including the several surprises to be offered at specially priced games, during the evening. The tables will be on the right as you enter from Mt. Vernon street. There will be room for all players and under the management of the following attendants: Mr. Donald Gardner, Mr. John Wilson, Mr. Loring P. Gleason, Mr. Charles Woolley, Mr. Harold Hovey, Mr. Charles S. Eaton, Mr. Charles Hart, Mr. Vincent Farnsworth, Jr., Mr. Donald Boothby, Mr. Herbert Miller, Mr. Kenneth Moffatt, Mr. Herbert Wadsworth, Mr. Chesley Whitten, Mr. Morris Kerr and Mr. Stephen Neiley, and Dr. Frank W. Rounds.

One interest shop where contributions have been greatly appreciated is "Danske Bagevarer." Can you translate it? If not, we will say that it means a place where good food is sold. Come early to get your selection of home cooked pies, breads cakes, or doughnuts. (Your purchases will be held while you go for further shopping on the "street.") The "Manager" is Mrs. T. Price Wilson, with Mrs. Lowell R. Smith, Mrs. Clark Collins, Mrs. Whitelaw Wright, Mrs. Robert S. Clark and Mrs. Earl Spencer assisting. They have many people to thank for helping with their shop, especially Mr. Preston Corey and Mr. Leonard MacNeill, who constructed it. The doughnut booth has been loaned by Dr. Richard Sheehy. Come to No. 19 Shop for your "Mother's Day" baking.

Plans that have had to expand as the Fair time has drawn near are those for the Bean Supper in the Town Hall. But Mrs. Guy Howe and her committee, Mrs. John A. Tarbell, Mrs. Clarence Russell, Mrs. Harold F. Meyer, Mrs. Herbert Mills, Mrs. Augustino Pistorino and Mrs. Malcolm Lees have been equal to it. The Town Hall decorations are unusual. The setting is a large country barn; and on the stage a realistic corn field has "grown." Mrs. Malcolm Lees of Wildwood street, a graduate of Course A Architecture at M. I. T. has designed and executed it all. The farmer boys and girls assisting are Miss Shirley Smith, Miss Sylvia Hatch, Miss Madeline Little, Miss Marjorie Little, Miss Madeline Sawyer, Miss Eleanore Lampee, Miss Deborah Gilbert, Mr. Larry Palmer, Mr. Winthrop Andrews, Mr. John Bottger, Mr. Norman von Rosenvinge, Mr. Benjamin Wild, Mr. David Macomber and Mr. William Bottger.

To the many townspeople hoping with us for a beautiful day and who are planning to come to the Fair, En Ka extends a cordial welcome and trusts they will make many purchases on the "street." Remember that the Winchester Hospital Nurses' Home is in need of their support, given indirectly through donating to the En Ka Nurses' Home Fund.

USHERS' CLUB DANCE
PARISH OF THE EPIPHANY
Friday, May 17---8.30-12.30 P.M.
MUSIC BY NED MARSHALL
Stag 75c Couple $1.00
TICKETS MAY BE PURCHASED AT DOOR

FOR SALE
ON OUR BEAUTIFUL WEST SIDE
Comfortable older house, excellent construction, oil heat, large living room and dining room, four rooms second floor, two bath rooms, two rooms on third floor. Approximately 20,000 feet land, trees, six minutes to trains and center of everything. A steal for quick sale.
A. M. EDLEFSON
PHONE WIN. 0700, 2285

MRS. LIZZIE P. DOUGLASS

Mrs. Lizzie Etta (Wilcox) Douglass widow of Franklin P. Douglass, for years the proprietor of the Bay State House in Worcester, died on Wednesday at the home of her son-in-law, Dr. Harrie Y. Nutter, 115 Mt. Vernon street.

Mrs. Douglass was 80 years of age. She was born in Worcester and had lived the greater part of her life there.

She leaves two grandchildren, in Winchester.

The funeral was held on this Friday afternoon with services at the Mt. Auburn crematory chapel at 2 o'clock, the Rev. Dwight W. Hadley pastor of the Church of the Epiphany in Winchester, officiating.

M. C. W. G. NOTES

The regular meeting for May was held last evening at the home of Vice Regent DeCourcy.

Next Sunday, May 12, is Communion Sunday for the Guild members. The June meeting will take place at the home of Mrs. Mary Carroll on Lincoln street, followed by a June Festival and whist party.

NEWSY PARAGRAPHS

Alice Caroline Fitts, 9 Grassmere avenue, was among the 230 students cited at the annual Honors' Day program of Oberlin College, Oberlin, Ohio, Tuesday. Miss Fitts, a senior in the Oberlin Conservatory of Music, was one of the 11 students named to the Conservatory's senior honor list, which comprises the "highest quarter," scholastically of the graduating class. Miss Fitts is the daughter of Mrs. Caroline S. Fitts.

Walter Snow of Yale street spent last week-end at his summer home at East Jaffrey, N. H.

According to one Winchester woman the best way to avoid sea-sickness is not to make an ocean trip.

ADMISSION TO BEAN SUPPER AT TOWN HALL BY TICKET ONLY

A few tickets available at information booth, STREET FAIR, Saturday 11 to 12, noontime.

MAURICE DINNEEN
ELECTED PRESIDENT

Maurice Dinneen, Inspector of Buildings for the Town of Winchester was elected president of the Massachusetts Building Inspectors' Association at its annual convention held at Worcester Saturday.

"AREN'T WE ALL?"

On Saturday evening, May 4, at the Winchester High School auditorium, the Winchester Group Theatre presented, "Aren't We All," a three act comedy by Frederick Lonsdale, before an enthusiastic audience, every one of whom came away thoroughly convinced that he had witnessed perhaps the finest amateur performance ever presented in Winchester.

There are so many things to commend in attempting to review this play that one can hope to touch intelligently upon only a few of them. The one positive impression produced upon the writer was that the spirit of the play was superbly interpreted by an excellent cast, with the result that the audience early became aware of the fact that they were being offered, not just a play, but rather a bit of life itself, a museum piece, whose dominant characteristic was a delightful wholesomeness.

From the entrance of Gerald Hills, as Lord Grentham, one was conscious of a subtle quality pervading the atmosphere of the play as surely, yet as artlessly, as the scent of a rare perfume permeates the interior of an old chest of fine linen. One might even go so far as to compare the human interest stuff from which the plot-design of this play is woven to just such an old treasure chest of priceless linen. The theme, as old as the history of human emotions and passions; the action, as well conceived and as finely portrayed as the weaving of fine linen; the atmosphere, as natural and wholesome as the life of just such a group of people as were brought together in the play; and through the inter-weaving of these elements, that fascinating, constantly reappearing, whimsical twist of color, identified by the personality of Lord Grentham, which one might define as a sort of "roguish wisdom."

Such a refreshing production as "Aren't We All" presents to the thoughtful critic many definite impressions: one feels grateful to Frederick Lonsdale for having conceived so charming a representation of real life; to the Winchester Group Theatre for having selected Mr. Lonsdale's play from the thousands available; to the production committee for having chosen such a splendid cast; to the stage committee for their truly fine piece of work in fashioning such genuine settings for the action of the play; to Miss Emily Perry Bishop, the director, for her conscientious and thorough accomplishment in moulding a group of 12 individuals into a professional group; and most of all to the players themselves for the quality of entertainment which they provided.

"Aren't We All," in short, achieved that rare distinction of perfection which many a professional group may fail to achieve. It was the sort of production which one would find delight in seeing again and again. There is no exaggeration in the statement that a repetition of the play by the same group would find many of those who enjoyed it so thoroughly last Saturday evening reserving early the privilege of attending a second performance.

The play itself is, as its title suggests, a light comedy. The setting of the story is in England. The action shifts, between the first two acts, from the bachelor establishment of the Honorable Willie Tatham in Mayfair to the country house of Lord Gresham, his father.

From the opening scene in which we learn that the Honorable Willie's young bride is traveling in the Mediterranean sector, while the Honorable Willie himself is marking time in London with such trifles as acting as god-father to a masquerade ball in his apartments; and his honorable father, Lord Gresham, is disturbing the equanimity of his friends and relatives and particularly of Lady Frinton—a clever and genuinely attractive person who plans to marry him eventually, if not sooner—by his persistent refusal to "be his age"—something in the neighborhood of 57 or thereabouts—and Kitty Lake is thoroughly enjoying the opportunity of testing the vulnerability of the Honorable Willie to subtle femininity: from these preliminary threads of distinctive human color the first situation suddenly develops. A situation in which the Honorable Willie inevitably embraces the pretty Kitty Lake in his own house, on the evening of the masquerade ball, and at the precise moment that his bride, unexpectedly returned from her journeying, appears at the door, flushed with eagerness to make up to her lonely husband for her weeks of absence. And from that moment on, the action advances rapidly, and with intriguing originality, with the young outraged bride stubbornly refusing to forgive her thoroughly penitent and entirely bewildered husband, to the final situation where she herself is manouvered into a situation where she is forced by her sense of humor to accept the compromising initial situation at its true value and to reconcile herself to the knowledge that, after all, we are all of us susceptible to vanity and subtle flattery. A position by the way, which she accepts only after a characteristically feminine struggle in which she finds herself no match for her father-in-law, Lord Gresham.

The first ripple of applause from the audience came with the appearance of the two masqueraders, Frank Owen and E. Kenneth Clark, arriving at the Honorable Willie's in their own impersonations of a Chinese gentleman and of Charlie Chaplin, respectively.

And the audience had hardly settled themselves comfortably when Gerald Hills, as Lord Gresham, appeared as an unexpected guest, and from that moment on captured and held the imagination and affection of every one in the audience. Playing the part of a happily disillusioned member of the older generation who nevertheless persisted in identifying himself with the younger generation, Jerry surpassed anything that he has done before in his many successful appearances in local productions. For the first five minutes, perhaps, one was conscious of watching Gerald Hills playing a part well. Then suddenly one forgot all about Gerald Hills and saw only Lord Gresham, true to life, imprinting his whimsical personality upon every situation to the delight of his audience. And that is character interpretation of a very high order.

This rare quality of genuine character interpretation was in marked evidence throughout the cast. Hubert N. Bernard, playing the part of the Honorable Willie Tatham, was convincing and entirely natural. He definitely established his personality with the audience, and throughout the many situations which demanded a nicety of interpretation of mixed emotions he gave to the part an unusual quality of integrity and of reality. His interpretation of the impossibility of earnest youth to grasp the point of view of roguish old age in his friendly tilts with Lord Gresham appealed to the fun-loving imaginations of the audience; his portrayal of the helpless male in the toils of the delightfully sophisticated Kitty Lake, played so well by Eliabeth Jacobs; his natural helplessness in the face of his wife's refusal to understand his motive, or rather, lack of motive in kissing Kitty; his handling of the situation which developed with the arrival of the man from Australia, and his deftness in giving a sense of naturalness to the few really emotional scenes with Margot, all accounted for the selection of Mr. Bernard for the leading male part of the play.

Playing opposite Mr. Bernard, in the role of Margot Tatham, Miss Madelyn Moffett, a comparative newcomer to Winchester, won her audience from her first appearance. With confidence and poise she brought to the part of "Margot," a delightful sense of reality and of charming naturalness which so difficult a part demanded. In attempting to convey one's impressions of the work of the principles of this play, one finds himself disposed to repeat the same words. Perhaps no other word than "genuineness" serves to express so well the impression which Miss Moffett gave in her interpretation of the part of Margot Tatham. Incidentally her work indicated the thorough preparation which she has had in dramatic work. In her home community in New Hampshire Miss Moffett was active in amateur theatricals before going to Milton to teach. In Milton she has been a member of the Milton Players for the past two years, appearing as the leading lady in several productions. During the summer she has been an active member of the University Players at West Falmouth on the Cape, a group from which several prominent members have moved on to successful Broadway careers. Miss Moffett's interpretation of Margot Tatham was what one might expect from such a background. Her audience will look forward to seeing her in other Winchester Group Theatre productions another year.

The unusual variety of cleverly handled situations which developed as the action of the play progressed afforded occasion for appreciative laughter or applause. Perhaps the most enjoyable situations were those in which Lord Gresham and Margot, facing each other on the divan before the fireplace, in an apparent air of camaraderie, engage in a bit of delightful fencing with words, in which both are extremely clever. Or the scene between Lord Gresham and Lady Frinton, shortly after the surprise announcement of their engagement, in which Gresham reveals himself as a magnificent liar and Lady Frinton gives Lord Gresham, as well as the audience, a glimpse of the hidden depths of her personality. Martha Kelley's interpretation of the extremely feminine Lady Frinton will not soon be forgotten. The scene between the vicar, Ralph Hale, and his wife, played by Clara Reynolds, brought a shower of applause with its subtle revelations of amusing personalities. And one cannot overlook the several effective exits which added so much to the quality of the play: the vicar's wife, declaring that "she was going to take a walk" conveyed more meaning to her words by the movement of her plump shoulders than one would believe possible. Margot's final exit was a perfect climax of her acting throughout the play. And one must certainly not fail to comment upon Frederick W. Cole's fine handling of the several really difficult scenes in which he played so important a part. Perhaps more than any other single character he was faced with the problem of handling delicately what might be called "tricky" or dangerous scenes where the lightest over-playing would have spoiled the effect of the whole scene. Mr. Cole was at all times equal to the challenge of his part.

Not many plays boast of two butlers as good as were Kenneth S. Hall and Robert Jackson in Saturday night's performance. Always a minor character, the butler as interpreted by these two gentlemen realized fully the possibilities of the part and fitted perfectly into the whole picture of English life.

Perhaps no review of this play would be complete without reference to a few of the clever lines of the script. One still chuckles at the memory of Lord Gresham's salty comments upon the frailty of human nature. "Many a woman," stated the twinkling-eyed old peer to his bewildered son," has carried on a long conversation with me without opening her mouth, while there were 20 of us at table. "As he contemplates the picture of the dance floor, he declares that "he likes these jazz dances because it doesn't matter a damn whether you can or whether you can't." In response to his son's emphatic declaration that he will never kiss another woman except his wife as long as he lives, Lord Gresham admits that "It is a noble sentiment but a terribly cramped position to be in upon occasion." "The driving force of the world," he decides, "is the desire for appreciation," and describes his own age as "that when understanding takes the place of vanity." His final words to the vicar epitomize his philosophy of life: "Aren't we all, old friend, aren't we all bloody old fools?"

One must come to a pause somewhere. But not without a recognition of the fine work performed by Beatrice Budd and her Properties Committee in making possible such appropriate settings for the play. Their success was the result of conscientious hard work abetted by the generosity of a great many friends and members of the organization. One of the most significant of their contributions was an actual portrait of Miss Moffett, as Margot Tatham, used in the first act, and painted by Kenneth Campbell.

The cast of characters:

(Players in order of Appearance)

Morton	Kenneth S. Hall
Hon. Willie Tatham	Hubert N. Bernard
Lady Frinton	Martha Kelley
Arthur Wells	Frank S. Owen
Martin Steel	Eben Clark
Kitty Lake	Elizabeth Jacobs
Lord Grenham	Gerald Y. Hills
Margot Tatham	Madelyn Moffett
Roberts	Robert M. Jackson
Hon. Mrs. Ernest Lynton	Clara Reynolds
Reverend Ernest Lynton	Ralph T. Hale
John Willocks	Frederick W. Cole

Synopsis of Scenes

Act 1. Room in Willie Tatham's house in Mayfair. Evening.

Act 2. Room in Grenham Court. Afternoon, two weeks have elapsed.

Act. 3. The same as Act 2, the next morning.

Director: Emily Perry Bishop.

Musicians: Helen Studzinska Sibley, Mary Ranton Witham, Vida Rohde.

Production Committee: Clifford Cunningham, Theodore R. Godwin, cochairmen, Harry C. Goodwin, Beatrice Budd, John Burchard 2nd.

Stage Committee: Harry C. Goodwin chairman, Theodore W. Lawson, George W. Hayden, Jr., D. Bradford Hill, John Burchard 2nd, George Budd, Edmund A. Merriam, Jr., Theodore R. Godwin.

Properties Committee: Beatrice Budd, chairman, Mary Davis, Ann Burnham, Mary Cass, Edith Godwin, Lucille Tilson, Doris Hills.

MAYNARD HIGH WON FROM WINCHESTER

Though outhit, 15 to 11, Maynard made its bingles count to win its Middlesex League baseball game from Winchester High on Manchester Field Wednesday afternoon, 7 to 5. "Polock" McCormack with three hits out of four times up was the percentage hitting leader, though big Chidley of the visitors slammed out a triple to lift his three in five into the select class.

Winchester was still minus its veteran hard hitting catcher, "Frankie" Provinzano, recovering from an attack of grippe, and there were times when his big bat might have made plenty of difference.

Following is the summary:

MAYNARD HIGH

	ab	bh	po	a
Fraser, ss	5	2	2	0
Duggan, cf	4	0	1	0
Brayden, c	5	0	6	1
Chidley, lf	5	3	0	2
Labowicz, 2b	2	2	1	[illegible]
Jordan, 1b	1	2	9	0
Liverman, 3b	1	0	2	2
Sideco'ch, rf	1	2	2	0
Hobbreau, p	2	0	1	1
O'Donnell, p	2	0	0	0
Totals	37	11	27	10

WINCHESTER HIGH

	ab	bh	po	a
Coss, 3b	0	0	0	1
Gray, 2b	2	0	3	1
Chamberland, cf	4	1	5	0
MacKenzie, lf	6	2	3	1
T. Donaghey, rf	3	2	1	1
Kendrick, rf	2	1	1	0
MacDonnell, ss	1	2	3	2
McCormack, 1b	1	3	7	0
Dineen, 2b	-	1	0	0
R. Donaghey, c	3	0	3	0
McTague, p	1	0	1	3
*Richardson	1	1	0	0
†Johnson	1	1	0	0
‡Humphrey	1	1	0	0
Totals	10	15	21	9

*Batted for Gray in ninth.
†Batted for R. Donaghey in ninth.
‡Batted for McTague in ninth.

Innings	1	2	3	4	5	6	7	8	9	
Maynard	0	2	0	3	0	0	2	0	0	7
Winchester	0	0	1	0	2	0	1	0	1	5

Errors: Fraser, Jordan, Gray, McCormick. Two-base hits: Labowicz, Chamberland. Three base hit: Chidley. First base on balls: off Hobbreau 3, off O'Donnell 3, off McTague 2. Struck out: by Hobbreau, by O'Donnell 4, by McTague 3. Umpire: Kelliher.

GLOBE ON SALE IN WINCHESTER

Stocked by Leading Stores

Globe carbonated beverages consisting of Pale Dry and Golden Ginger Ale and various flavors which have been notably successful during the past three years are now on sale in many Winchester stores as well as in every community in greater New England. A genuine demand for these products, which are sponsored by the Beverage Institute, have preceded their distribution in Winchester due largely to their dual attraction of very excellent quality and a nominal price. The Star has contracted for introductory advertising through which our readers will be directed to the stores where they may purchase Globe Beverages. At the present time the following stores in Winchester have stocked the line: Hutchinson's Market, Richardson's Market, Seller's Market, Lynch's Market, Perkins' Nation Wide Store.

CUBS WON AGAIN

The Cubs won their third straight game from the Campo A. A. on Leonard Field, 4—1, Saturday morning. A pitcher's battle was waged between DeMinico of the Cubs who allowed the Campo A. A. boys three hits and struck out six while A. Johnson allowed the Cubs only two hits, and striking out four, but poor support was responsible for his defeat.

On Sunday the Cubs will go to West Medford for a game there.

The summary:

CUBS

	ab	bh	po	e	r
S. Provinzano, ss	4	0	1	0	1
D. Ralls, cf	4	0	8	1	0
T. Kenton, cf	0	0	0	0	0
D. Humphrey, 3b	3	0	1	0	2
A. DeMinico, p	3	0	0	0	0
S. Larsen, 2b	3	0	2	1	0
I. Reego, 1b	3	0	6	1	1
T. DeTesso, c	3	1	6	0	0
F. DeApella, rf	3	0	2	0	0
F. Murray, lf	3	1	2	0	0
Totals	29	2	27	3	4

CAMPO A. A.

	ab	bh	po	e	r
R. Wyman, cf	3	0	0	0	0
J. Flaherty, rf	3	1	0	0	0
A. Premont, c	2	0	6	2	0
B. Lane, 2b	3	0	4	0	0
J. Sullivan, lf	3	0	1	0	0
A. Johnson, p	3	1	2	0	0
H. O'Neil, 2b	2	0	3	0	0
F. Hanze, ss	2	0	2	1	0
B. Shuggles, 1b	3	0	5	0	1
B. Grant, 1b	2	1	0	0	0
Totals	26	3	24	3	1

BOY SCOUT NOTES

Over 80 Men Attend Opening Session of Scout Leaders' Training Course

Between 80 and 90 men were present at the first session of the Scout Leaders' Training Course on "Troop Program Building" at Cousens Gymnasium, Tufts College, last night. This is the largest group of men that have ever assembled at one time for a training course in the Fellsland Council. Mr. Nelson, the new Scout Executive, was very well pleased with the initial turn-out and is of the opinion that about 60 or more of these men will meet the requirements needed to receive the training course certificate at the closing session.

Mr. Charles L. Oxnard, president of Fellsland Council, opened last night's session with a word of welcome to the men, and then introduced Prof. Crosby F. Baker of Tufts College, who is serving as Chairman of Leadership Training for the Fellsland Council. Professor Baker then told the men that it was very gratifying to see such a large group of men that were interested in acquiring knowledge of the leadership of boys and Scouts in particular. After a brief summary of training course needs, he asked each member of the Training Course Staff to stand so that all members of the Training Course could recognize them. The group of 80 men were then broken up into patrols varying from six to 12 men. One patrol, namely the one from Medford South, under the direction of Clarence L. Thompson, had close to 25 men and this necessitated making Medford South splitting into two patrols, the second of which will be lead by Scoutmaster Edward Holland.

Each patrol then selected a name and patrol yell. After patrols were reassembled, Mr. Nelson gave a brief summary of the Council Index as compared to the National Standards, which showed the Fellsland Council to be rated very low at the present time.

The next speaker, Mr. Leon Davis, who is serving as Scoutmaster of the course, then showed in a sketchy way the methods needed to bring up the rating of Fellsland Council. With the aid of a blackboard and help from the body of men the desirable qualities needed for a yearly program were outlined. The patrols were then given assignments on program building for two months apiece, and after a short patrol meeting, returned to give the results of their patrol discussions. Through these presentations and criticisms of the group, a yearly program was outlined for the group.

A bit of fun was injected into the program by Mr. Nelson through a series of handsigns designed to eliminate the use of whistle or word of mouth.

At the close of the meeting proper assignments for the next meeting were given by Assistant Scoutmaster of the Course, Major William J. Bogrette. These assignments call for dramatization of monthly programs through the year, and also opening and closing ceremonies. Added assignments were announced by Mr. Nelson, and the meeting closed without ceremony.

The next meeting of the training course will be held next Wednesday, May 15, at 7:30 p. m. at the Cousens Gymnasium.

The Scouters from Winchester attending this course are as follows: Philip Hartson, E. H. Butterworth, Dexter Oliver, Charnley H. Slack, Ben R. Schneider, Raymond D. Bohannon, A. O. Weld, Harry W. Moulton, Robert H. Sibley and Malcolm B. Lees.

EMBLEM CLUB INSTALLATION

Last Wednesday evening in Lyceum Hall, before a large gathering of Emblem Club members from all over the Union supplemented by members of the B. P. O. E., the officers of Winchester Emblem Club, No. 28, were installed by Supreme President Mary F. Clark and her suite. Mrs. Fred H. Scholl acted as Supreme Guard, and Mrs. George H. Lochman served as Supreme Trustees. Mrs. Marge Hart O'Rourke of Providence filled the position of Supreme Marshal.

About 100 arrived in time to partake of the turkey dinner, served by a caterer at 6:30. A feature of the banquet was the awarding of the club birthday cake to Sister Mary Chamberland. A short business session followed, with President Kathryn T. Griffin presiding. Mrs. Griffin thanked all her officers and committees for their help and co-operation during the past year and presented the club's gift to the incoming president, Mrs. Minnie A. O'Neil. In behalf of the club, also, Mrs. Griffin presented gifts to each of the retiring officers—Guard Ethel A. Horn, Marshal Emma M. Cullen and Trustee Emily A. Scholl. Her appointive officers, Mrs. DeMorris, Mrs. O'Neil, Mrs. Cullen and Mrs. Scholl were remembered by personal favors. On behalf of the local Lodge of Elks, Exalted Ruler-elect Harry Stevens and P. E. R. John F. Donaghey presented the retiring president, Mrs. Griffin, with a beautiful basket of flowers.

With an honorary escort from the local lodge of Elks, the new officers were assembled—President Minnie A. O'Neil, Past President Kathryn T. Griffin, Vice President Esther C. McCarthy, Secretary Frances Sullivan, Financial Secretary Caroline L. Coakley, Treasurer Myrtle F. Goodhue, Trustees Katherine F. Fallon, Margaret F. Flanders and Anna M. Little; Guards Josephine Power and Mary A. Fenton, Chaplain Mary L. DeMorris, Marshal Mae J. O'Neil and Organist Mary F. O'Neil. They were inducted into office with due ceremony and the following Elks, introduced by Esquire Joseph Callahan, made up the honorary escort: District Deputy Fred H. Scholl, E. R. Harry N. Stevens, P. E. R. Everett P. Hambley, P. E. R. George H. Lochman, P. E. R. John F. Donaghey, P. E. R. Thomas F. Fallon, P. E. R. Charles Farrar, E. L. K. John Murphy, Edward Taylor, C. M. Lyman, A. Flanders, Peter E. Griffin, John J. McCarthy and Frank Goodhue.

On assuming her station, President Minnie A. O'Neil on behalf of the club presented a shower bouquet of greenbacks to the retiring president, Mrs. Griffin. She also presented the club's gifts to the Supreme President and Marshal.

Flowers were very much in evidence, gifts being received from Mr. F. E. O'Neil and Mr. P. E. Griffin by their respective wives. Mrs. Coakley, Mrs. Scholl and Mrs. Flanders and others received bouquets from admiring friends and relatives.

Among the speakers were members of the Supreme Suite, and the following Big Brothers: District Deputy G. E. R. Fred H. Scholl, Exalted Ruler-elect Harry N. Stevens, P. E. R. George H. Lochman, P. E. R. Thomas F. Fallon, P. E. R. Everett P. Hambly, P. E. R. John F. Donaghey and others. Miss Dorothy Horn introduced two of her pupils as entertainers—Miss Barbara Coss in a ballet dance, and Miss Helene Geleno in a tap dance. An orchestra furnished music for the evening and the hall decorations were provided through the efforts of Supreme Marshal Emily A. Scholl.

Miss Marion Hickey, daughter of Mr. and Mrs. W. F. Hickey of Edgehill road was chosen as "Prom Maid" for the Wellesley Junior Prom of May 3. She was elected with about three dozen other members of her freshman class, the best looking girls of that class to have the great honor of attending the Wellesley Prom in their first year. Miss Hickey has attended both the Marycliff Academy of Arlington Heights and the Winchester High School.

Japanese Early Prohibitionists

Japan's first prohibition regulation was promulgated in the year 646 when the drinking of sake was forbidden except on certain occasions and none could be consumed following any national calamity such as an earthquake, drouth or flood.

Gangster Does a Favor

Jud Tunkins says the gangster is doing one favor to society by making the police popular.

Had Hieroglyphic Books

The ancient Mayas had hieroglyphic books on history, medicine, astronomy, divination and other subjects.

FUR STORAGE
AT STANDARD RATES
Not one unsatisfied claim in over Half a Century
LAMSON & HUBBARD
Boylston and Arlington Sts.
BOSTON
Kenmore 5350

When it comes to Children's Photographs
You cannot get better ones anywhere. If you pay less you will probably get a lot less, or find there was a catch to it somewhere. Our Portraits are priced reasonably. Eight dollars for twelve and up.
THE CAMEO STUDIO
24 THOMPSON STREET
TEL. WIN. 1412
my3-6t

PLANT PERENNIALS NOW
POTTED PERENNIALS READY FOR YOUR GARDEN
20c each—$2.25 per dozen
ANNUALS READY NEXT MONTH
35c per dozen—3 dozen for $1.00
L. G. HAWES
34 West Street, Reading Phone Reading 0538
my3-5t

Moth-O-Kill Products
SPRAY - DISCS - RUG COMPOUND
SAC ANT KILL
ON SALE AT THE
STAR OFFICE
my10-tf

GLOBE CARBONATED BEVERAGES

5 GOOD GLASSES for 10¢
IN WINCHESTER AT
W. K. HUTCHINSON'S—Winchester Square
LYNCH'S MARKET—136 Swanton Street
RICHARDSON'S MARKET—10 Mt. Vernon Street
SELLER'S MARKET—171 Washington Street
HEVEY'S PHARMACY—559 Main Street
RANDALL'S—11 Mt. Vernon Street
WINCHESTER SMOKE—591 Main Street
PERKIN'S NATION WIDE—833 Main Street
TONY'S NATION WIDE—358 Washington Street
JOHN S. BROPHY, 105 Cross Street
KNIGHT'S PHARMACY—568 Main Street
WINCHESTER FRUIT—11 Thompson Street
Also at Leading Stores Throughout New England

CALUMET

CALUMET ELECTS OFFICERS

The 47th annual meeting and dinner of the Calumet Club was held at the club house on Saturday evening, May 4, the meeting as usual being held in conjunction with the annual dinner.

The following officers were re-elected for another year:

President—Wallace F. Flanders
Vice President—Clarence G. MacDavitt
Treasurer—E. Ober Pride
Secretary—Wellington L. Caldwell

Board of Governors for 3 Years—Glen H Browning, Earle B. Goldsmith, Leslie J. Scott.

The president also appointed Ralph L. Purrington to fill a vacancy on the Board of Governors.

The treasurer's report showed a substantial increase in membership and improvement in the finances of the club. The secretary presented a resolution expressing appreciation to the retiring Governors, Dr. A. P. Cornwall, Arthur S. Kelley and C. Harold Smith, for their loyal services to the club.

Immediately after the dinner Gene Anderson, golf professional at Oyster Harbors, presented his moving pictures illustrating his method of golf instruction, a most acceptable and entertaining feature of the evening's program.

BOWLING ENDS WITH DINNER AT CALUMET CLUB

The annual bowling dinner was held at the Calumet Club on Saturday, May 4, in conjunction with the annual meeting.

So close was the race for the leading teams that all winning places were not decided until Friday, May 3, when it was necessary to have a roll-off to determine the third place winners. By winning two matches on Friday, Team 5, captained by "Jim" Fitzgerald, succeeded in nosing out Team 7, captained by President Wallace Flanders, for third place.

The race for first place was also close, Team 3, finally succeeded in winning the team championship after shaking off Team 1, in a match between these two teams at the end of the season. The season was enjoyed by all those taking part and everyone is looking forward to next year's tournament.

The dinner was provided by the six lowest teams as is the usual custom and it was voted a good time by all. The prizes were awarded at the dinner by the chairman of the Bowling Committee, Harry McGrath.

The prize winning teams were: first place—Team 3, G. H. Browning, Paul Forrester, Jr., F. N. Millett, L. J. Scott, E. W. Zimmerman; second place—Team 1, Wm. Ferguson, E. B. Goldsmith, H. L. Pilkington, J. J. Pike, Russell Symmes; third place—Team 5, B. F. Callahan, J. F. Coakley, J. L. Doherty, J. J. Doherty, J. J. Fitzgerald, Jr.

The high average for the season was won by Harry McGrath for the fifth consecutive year. High averages in the various classes were won by Ralph Purrington, Class A; Harry Pilkington, Class B; "Joe" Gendron, Class C.

High three strings went to Earl Goldsmith and high single to Russell Symmes.

Final Team Standing

			Won	Lost	P. C.
Team 3	Capt.	Scott	66	22	.750
Team 1	Capt.	Goldsmith	63	25	.716
Team 5	Capt.	Fitzgerald	52	36	.591
Team 7	Capt.	Flanders	49	39	.556
Team 2	Capt.	McGrath	48	40	.516
Team 8	Capt.	Cove	48	40	.516

			Won	Lost	P. C.
Team 12	Capt.	McAdams	14	44	.500
Team 4	Capt.	Pride	40	48	.451
Team 10	Capt.	Purrington	38	50	.432
Team 6	Capt.	Wiswell	30	58	.311
Team 9	Capt.	Richardson	25	63	.281
Team 11	Capt.	Smith	20	68	.227

Following is a summary of the list of champion bowlers at the club for the past 15 years. Inaugurated in 1921, it has been the custom to place the name of the year's premiere bowler in a special honor board hung in the reception room.

Bowling Champions

		Average
1921	M. K. Berry	110
1922	W. F. Goldu	108
1923	H. K. Stephenson	107
1921	E. B. Goldsmith	111
1925	E. R. Rooney	109
1926	B. K. Stephenson	109
1927	E. R. Rooney	109
1928	N. W. Purington	107
1929	F. H. Higgins	101
1930	F. H. Higgins	111
1931	H. A. McGrath	113
1932	H. A. McGrath	111
1933	H. A. McGrath	106
1934	H. A. McGrath	108
1935	H. A. McGrath	105

Mothers' Day Cards at the Star Office. my3-2t

If You Have Beautiful Things in Your Lawn, Protect Them With a

CYCLONE FENCE

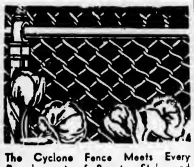

The Cyclone Fence Meets Every Requirement of Beauty, Style and Superior Merit.

Installed in any part of New England quickly. Write or phone Somerset 3900 today.

SECURITY FENCE CO.
25 Kent St., Somerville, Mass.
74 Fountain St., Providence, R. I.

a p19-4t

Flowers for Mother

Mother's Day, Sun., May 12

What would be more fitting than a nice box of choice cut flowers or a beautiful flowering plant?

OUR STOCK IS COMPLETE

Prices Are Lower

MAKE YOUR SELECTION EARLY

Winchester Conservatories, Inc.

MAIN STORE AND GREENHOUSES — 186 Cambridge St. — Phone Win. 1702
BRANCH STORE — 4 Mt. Vernon St. — Phone Win. 1894

FLOWERS TELEGRAPHED

WILLIAM CLIGGOTT
HOOD MAN

Mr. Cliggott drives our route through Medford Sq. to South Medford.

"Bill" says—"I'll admit I'm a pretty good salesman,—but the truth is, my customers do a lot of my selling for me.—It's like this—Mrs. Jones says to me, 'I told my friend Mrs. Smith how good your Milk is. She isn't just satisfied. Why don't you see her?'"

"That's pretty nice of Mrs. Jones—and if Mrs. Smith tries my Milk,—I'm almost sure of another customer."

"I don't know as you'd exactly call that Salesmanship.—I figure the Milk must be GOOD, when I get so many customers that way."

PHONE - HOOD'S "MEDFORD" - MYStic 0710

MINSTREL SHOW BY C. E. OF SECOND CONGREGATIONAL CHURCH

Two performances of a most entertaining minstrel show were given at the Second Congregational Church Friday by the young people's society—one a matinee at 4 o'clock, with 56 children and 12 adults present and the other at 8 o'clock with 140 adults present. The net proceeds were well over $30, even after serving free the ever popular hot dogs, cake and coffee.

Mr. Howard Chase arranged and supervised the entire show, and surely his efforts were well rewarded and much appreciated. He was assisted by Warren Fogg, the "behind-the-scenes man, who arranged lighting, curtains, and the 101 other necessary details. Mrs. Fred Baker was untiring in her assistance, and accompanied al the song and dance numbers, besides the preliminary drilling, which is no small item.

Helen Saunders, attired in a nifty looking "tux" and tall silk hat made a very pleasing interlocuter. The end men were Betty Kendrick, Margery Carruthers, Ralph Colliander and Levon Boodakian and their jokes and repartee were snappy and clever. Helen Hendrickson, Eleanor Thompson, Jane Armstrong and Evelyn Carruthers made up the inner circle. The chorus consisted of Dorothy Thompson, Barbara Wright, Eunice Gile, Nancy Goodwin, Florence Baron, Dorothy Chase, Glenn Potter, John Chase and Howard Chase, Jr. The singing of the chorus was especially good, and all the comedy parts well played. The specialty numbers follow:

Patsy Pierson, very lovely in a pink ballet costume, danced for us "The Powder Puff" a very dainty number. Little Helen Chase and Marjorie Colliander, as diminutive pickanninies, brought down the house with their rendition of "Good Ship Lollipop," and responded to three encores. Eunice Gile gave a fine exhibition of acrobatic dancing. Dorothy Chase sang delightfully a typical minstrel number, "Harbor of Home, Sweet Home," and was roundly applauded. Dorothy Thompson's song, "What's the Reason I'm Not Pleasing You?" was very well done, also. Both girls responded to encores.

Glenn Potter's dance with his rag doll sweetie was fast and furious, and made a decided hit. Mr. Hartley, one of the few men left who can rattle the bones, pleased the audience very much with Turkey in the Straw, Chicken Reel and Jingle Bells. Fred Baker quite covered himself with glory with his legerdemain stunts, producing a bowl of jonquils from mid-air, eggs from an empty box, besides numerous other mysterious tricks that we have never been able to fathom. He gave a very popular dance number, too which was decidedly new and entertaining. The program was broken up by a lively skit the scene for which was laid in an African jungle. The sultan was played by Levon Boodakins, the brave soldier by Ralph Colliander, the standing army by Evelyn Carruthers and Eleanor Thompson, and the cook, by Barbara Wright. During intermission the orchestra gave several musical numbers, and played for dancing following the show. Virginia Farnham was at the piano, with Mr. Chase, saxophone; Howard Chase, cornet, and John Chase, clarinet. This orchestra is acquiring quite a reputation, and is decidedly an asset to our social affairs.

It would be unfair to omit honorable mention of Mrs. Ward, Mrs. Thompson, Mrs. Potter and Miss Abbie Potter who held forth so nobly in the culinary department and dispensed the refreshments so capably.

Altogether it was a most successful affair, so much so that it is planned to repeat it early in June in another place. We are pleased to report that even the harshest critic there volunteerd the remark that it was well worth coming out in the rain to see! This seems to argue well for the efforts of all concerned, and justifies the use of these children's talents in our own church, rather than in some other, or on some street corner. Their energies must be expended, and where better than right here?

The Wren Family

The house wren and the long-billed marsh wren bubble when they sing; the winter wren and the Carolina wren sing and the short-bill marsh wren, second smallest of all Eastern birds, clicks. The winter wren and the Carolina are found in winter woods, but only the Carolina sings in winter in Eastern states.

Second Largest French City

Montreal claims to be the second largest French city in the world, ranking next to Paris in French population.

LIEUTENANT DEMPSEY FETED

Over 200 friends and State officials gathered at the Hotel Continental in Cambridge last Thursday evening in attending the honorary banquet tendered Lieut. John F. Dempsey of this town, recently appointed Lieutenant Detective in the State Police. The affair was given under arrangements made by a committee headed by City Sollicitor James H. McLaughlin of Woburn and including Selectman James J. Fitzgerald of this town, Bernard F. Cullen, Sergt. Daniel J. Murphy of the State Fire Marshall's office, Arthur O'Leary, Governor Curley's personal bodyguard, Charles F. Murphy, Dr. Albert J. Flaherty, Lawrence J. Murphy and Capt. Thomas J. Sheeran of Woburn.

Lieutenant Dempsey, during the evening, was presented with a purse of money as a token of esteem by his many friends, Mayor Edward W. Kenney of Woburn making the presentation. Lieutenant Dempsey was married in March to Miss Dorothy Dunn of Roslindale. The Lieutenant was highly praised for his efficiency and ability by his superiors and State officials, all of whom noted that he had worked up to his present responsible position from a State Trooper.

During the evening, remarks were made by Attorney General Paul A. Dever, Lieut. Col. Paul G. Kirk, Commissioner of Public Safety for the State; Lieut. Ernest Bradford of Barnstable, Postmaster Philip J. Gallagher of Woburn, Capt. John L. Stokes of the State Police, District Attorney William C. Crossley of Massachusetts South East, Assistant District Attorney Edward A. Bushell of Middlesex County, Assistant District Attorney Frederick V. McMenimen of Middlesex County, Maurice Tobin of the Boston School Committee and former U. S. District Attorney John H. Backus of New Bedford, the latter representing Governor Curley. City Treasurer Michael J. Curran of Woburn was toastmaster, and he also introduced President Thomas J. Power of the Woburn City Council, Alderman Edward A. Doherty and Alderman William H. Flaherty.

Telegrams of congratulations were received from Governor Curley, Lieutenant Governor Joseph L. Hurley, Francis Ouimet and Ex-Mayor William H. Henchey of Woburn, who is in Washington, D. C. Seated at the head table were Chief William H. Rogers of the Winchester Police Department, Chief Charles R. McCauley of the Woburn Police Department, Henry Dempsey, brother of Lieutenant Dempsey, Patrick Dempsey, his father, Capt. John L. Stokes, Lieut. Colonel Paul G. Kirk, John H. Backus, representing Governor Curley, City Treasurer Michael J. Curran of Woburn, Lieut. John F. Dempsey, Maurice Tobin, chairman of the Boston School Committee, Capt. James P. Mahoney of the State Police, Earl T. Shreve, assistant secretary to Governor Curley, District Attorney William C. Crossley of Barnstable, Patrick J. Hurley, secretary to the Lieutenant Governor, Assistant District Attorney Fred V. McMenimen, Assistant District Attorney Edward A. Bushell, Charles E. Murphy and Edward P. Gilgun of Woburn and Walter S. O'Brien of the Motor Vehicle Registry.

HIGH SCHOOL HONOR ROLL FOR PERIOD ENDING APRIL

P. G.

Stanwood Piper

Seniors

Shogher Bagdoyan	Richard Leghorn
Marion Bancroft	Susan McGonigle
Evelyn Corey	Andrew Millyan
Ruth Culter	Margaret Plumer
Priscilla Danforth	Helen Reeves
Richard Elliott	Janet Spencer
Albert Gaum	Donald Tead
Dorothy Glidden	Margaret Thompson
Dorothy Goodhue	Ernest Tompson
David Grosvenor	John Twombly
Nancy Hall	Robert Winton
Robert Howe	Mary Worthen
Nancy Jackson	

Juniors

George Abbott	Evelyn Kvickstrom
John Callahan	Amy Lawson
Pauline Clark	Robert Linnell
Lane Davis	Fred McCormick
Joseph Dineen	Annette McCormick
John Flaherty	Anna McPartlin
Richard Glendon	Priscilla Morrill
Norma Godfrey	Iver Olson
Robert Graham	Mary Penn
Merton Grush	Harriet Pilkington
Henry Hill	Edward Stone
Anne R. Kimball	Martha Swanson
Fredson Kelley	Barbara Tead
Dorothy Kleeb	Jean Wilson

Sephomores

Ward Alhro	Elizabeth Higgins
Ella Armstrong	Betty Jennings
Russell Armstrong	Natalie Kellogg
Raymond Bancroft	Ruth LeRoy
Dorothy Bruno	Max LeRoyer
Fred Cameron	William McDonald
Betty Carlson	Marion Morse
Elvira Colucci	Elizabeth O'Neil
John Downs	Doris Perry
William Dunn	Nancy Robinson
Barbara Ekern	Marjorie Rush
Rhoda Elliott	Richard Sexton
Nicoletta Errico	Katherine Snow
Dorothy Fitts	Frances Snyder
Virginia Foreman	Mary E. Speers
Theresa Gillotte	Carolyn Thompson
Frances Jane Hayden	Emily Thorne
Margaret Heath	

Freshmen

Florence Campbell	Theodore Lawson
Nancy Carr	Rita McGonigle
John Colgate	Evelyn McGurn
Harriet Downs	Mary Murray
Francis Feeney	James Nardin
Jean Fowler	Olga Nystrom
Libonio Gaudioso	Helen Pizzano
Frank Gilchrist	Glen Potter
Theresa Giuliani	Joseph Russo
Frances Glidden	Peter Scully
Eleanor Greene	M Shaughnessey
William Hackett	Peter Sibley
Margaret Hannon	Kendall Spencer
Evelyn Hawes	Jack Tead
Grace Irwin	Nancy Wolfe
Alice Kerrigan	Thomas Worthen

ENTERTAINS WITH DANCING PARTY

Miss Virginia Taylor of 7 Warren street entertained with a dancing party at her home last Friday evening.

Among those who attended were: Marion Davis, Madeline Cushman, Nancy Carr, Ann Kidder, Rebecca Farnsworth, Geneva Manning, Jane Kimball, Jean McKenzie, Betty Hull, Eleanor Greene, Suzanne Reed, Russell Ellis, Philip Drew, Rufus Clark, Jack Finger, Peter Scully, Donald Linnell, Sailer Avery, Herbert Rutledge, Allen Grant, Kendall Spencer, Harrison Lyman, Richard Grosvenor.

Porto Rico as Mainland

Geological evidence in a survey shows that Porto Rico was once part of the mainland.

WINCHESTER HIGH DEFEATED CONCORD HIGH, 4—3

Winchester High School's baseball team rallied after two successive defeats and gave the highly favored Concord High School nine its first reverse of the season last Saturday afternoon at Emerson Playground, Concord, winning 4 to 3 behind the effective pitching of apple-cheeked "Buz" Kendrick.

Tompkins, big Concord right hander, who incidentally is Coach Mansfield's nephew, proved no "cousin" to the Winchester batters, getting 14 of the locals on strikes, while permitting but eight hits. Kendrick whiffed seven and allowed six safeties, none of which came after the fifth inning.

Concord put over two big ones in the opening frame. After Mara had fanned, Loughlin singled to left and went to third on Cullinane's one-shot to right. Cook's single to left brought both runners in, and the batter went down as MacKenzie threw home. Kendrick tossed out Williams and "Alhie" MacDonnell threw out Macone to end the inning.

Winchester tied it in the fourth. MacDonnell singled to left, reached second on a passed ball and remained there while "Tom" Donaghey and Kendrick struck out. "Sandy" MacKenzie cracked a single to left center, scoring MacDonnell, and reached second himself when Williams' throw in was wild. Dineen's single to right scored "Sandy." but McCormack fanned for the final out.

With one away in the fifth Mara dropped a single in left, reached second on a passed ball and scored on Loughlin's double to center. "Joe" Dineen threw out Cullinane and "Tom" Donaghey took Cook's fly to end the rally.

Capt. "Tom" Donaghey opened Winchester's eighth with a single to left, stole second and reached third while Tompkins was tossing out Kendrick. MacKenzie, over anxious, struck out, but Dineen drove out a hit to left that brought in the tying run. "Joe" advanced while Tompkins was mussing up McCormack's roller. This brought up red headed "Brother" Donaghey with the winning run on second. The square jawed little backstop looked them over carefully and belted one on a line into left field that scored the needed tally. Tompkins got Coss on strikes for the third out.

Things looked bad in the ninth. Nelson drove a hard one toward the bag at third, on which "Slicker" Coss made a sparkling pickup. His hurried throw to first, however, was poor and the runner reached second. Dee hit what looked like a Texas Leaguer into short right field and Nelson started for third. Off with the crack of the bat, "Tom" Donaghey made a corking running catch of the ball just off the diamond and doubled Nelson at second, MacDonnell taking the throw. While the long sigh from the Winchester fans was still audible, Tompkins hit another looper still shorter than Dee's and again Donaghey came in fast to make this time an even more difficult catch.

The locals tried an entirely different lineup for this game and were handicapped by having "Frankie" Provinzano, hard-hitting catcher on the sick list. "Brother" Donaghey, however, filled in nicely for the veteran and his hit in the pinch won the ball game.

The summary:

WINCHESTER HIGH

	ab	bh	po	a
Coss, 3b	4	1	4	0
Chamberlain, cf	2	0	0	0
*Humphrey	0	0	0	0
Gray, cf	0	0	1	0
MacDonnell, ss	5	1	0	2
T. Donaghey, rf	4	1	3	1
Kendrick, p	5	0	0	4
MacKenzie, lf	4	1	0	0
Dineen, 2b	4	2	2	1
McCormick, 1b	4	2	10	0
R. Donaghey, c	4	1	7	1
Totals	36	9	27	9

CONCORD HIGH

	ab	bh	po	a
Mara, lf	4	1	0	0
Loughlin, 2b	4	3	2	2
Cullinane, ss	2	1	0	1
Cook, c	4	1	14	0
Williams, cf	4	1	0	0
Macone, 3b	4	0	0	1
Nelson, 1b	4	2	10	1
Dee, rf	4	0	1	0
Tompkins, p	4	0	0	1
Totals	34	9	27	8

*Batted for Chamberlain in the 7th inning

Innings	1	2	3	4	5	6	7	8	9	
Winchester	0	0	0	2	0	0	0	2	0	—4
Concord	2	0	0	0	1	0	0	0	0	—3

Runs—MacDonnell, T. Donaghey, MacKenzie, Dineen, Mara, Loughlin, Cullinane. Errors—Coss, Cullinane 2, Williams. Two-base hit—Loughlin. Base on balls—by Kendrick 2, by Tompkins 3. Struck out—by Kendrick 7, by Tompkins 14.

POLICE OFFICERS REASSIGNED

Winchester police officers were reassigned this week as follows:

From 6 p. m. to 3 a. m.—Lieutenant Harrold, station; Sergeant Cassidy and Officer Noonan, Patrol 52; Hanlon, Center; Donaghey, West Side; William Cassidy, Symmes Corner; Dunbury, Plains; Farrell, North End, Main street; with Reardon and Murray, nights off and vacations.

From 10 p. m. to 7 a. m.—Sergeant O'Connell and Officer Dempsey, on Patrol 51; Archie O'Connell, Center and West Side.

From 7 a. m. to 6 p. m.—Chief Rogers in charge; Sergeant Harrold on desk at station; Officer Regan in traffic box; Derro, Center; Boyle, Patrol car; Palmer, Motorcycle; Hogan, station; Dolan, days off.

PARK BOARD APPOINTS SUPERVISERS FOR BEACHES AND PLAYGROUNDS

The Board of Park Commissioners at their meeting on May 6 made the following appintments for the beaches and playgrounds:

Supervisor of Playgrounds—Joseph Tansey

Assistant Supervisor at Loring Avenue Playground—Robert Bernnard

Assistant Supervisor at Leonard Field Playground—Robert S. Godfrey

Life Guard at Leonard Beach—Norman Harrold

Assistant Life Guard at Leonard Beach—Ralph Ambrose

Custodian of Bath House at Leonard Beach—W. L. Upton

Life Guard at Palmer Beach—Joseph Flaherty

Assistant Life Guard at Palmer Beach—Roy Mellett

Custodian of Locker Building at Palmer Beach—Miss Frances Gaum

DUST STORMS AROUND THE WORLD

Dust storms that have alternately scoured and smothered the prairie States this spring are labeled the worst in the history of the country. High March winds have sucked up billions of tons of soil from the western plains and rolled it eastward turning green fields to yellow desert, stalling motor, rail, and air traffic, causing death and disease, and spreading a dry haze as far east as the Atlantic seaboard.

The great storm of May 11, 1934, which reached from Montana to the Atlantic, and hung a 10,000-ton dust blanket over the National Capital, was merely a preface to this year's catastrophe.

Tree Belt From Canada To Texas

Severe winds and the worst drought in seventy years are only secondary factors in the farm problem that faces the United States, says a bulletin from the Washington, D. C. headquarters of the National Geographic Society. During the World War, when wheat prices shot sky high, thousands of acres of semi-arid grazing land were plowed under and planted to grain. Destruction of the natural cover for this soil and over-grazing on the ranges that were left, exposed the land to wind and water.

It is the same thing that has happened in Syria, Palestine, and North Africa. Experts declare that such regions, where the rainfall is less than 25 inches a year, should be left to livestock and not cultivated.

Grass restoration and reforestation are being advanced by government scientists as the best insurance against wind erosion. A $15,000,000 shelter of trees, to stretch from North Dakota to the Texas Panhandle is a part of a plan to protect farms within its area. This forest barrage, 100 miles wide and over 1,500 miles long, following roughly the line of 18 inches rainfall, is designed to restore the water level, improve living conditions within the belt, net as a snow fence and hold wind blown dust.

During the next ten years the Forest Service will plant 3,500,000,000 trees in hundreds of narrow strips, a hundred feet wide and a mile apart. Only trees suitable to the climate will be chosen, and there will be gaps in the ranks, where the soil is too poor to justify planting.

Over sixty years ago Russia began such a project to protect the wheat fields of the Ukraine from the black dust storms that sweep across the Southern steppes. Italy, Hungary, and France have recently reclaimed waste land and prevented erosion by reforestation.

"Red Snow" and "Showers of Blood"

Dust storms are not by any means the exclusive property of the United States. Darwin reports that in South America, during the dry seasons of 1827-1830, so much soil was blown about that boundaries were obscured and property rights confused. In October, 1928, chocolate dust from Australia stained the snow peaks of New Zealand, 1,500 miles away. In the spring of that same year, some 15,000,000,000 tons of earth from the Ukraine was scattered over Europe.

The Sahara is the source of supply for most of the European dust storms. Hot sirocco winds carry the dust over the Mediterranean and northward as far as the Baltic. Homer, Virgil, and Livy mention these 'dry fogs.' When the northeast trades blow over Africa, they sweep this dust out over the Atlantic region, which sailors of ancient times called the sea of darkness.

Sahara dust usually has a reddish tinge due to particles of iron compounds. A three-day storm in 1901 rouged the snow fields of the Alps, spread a reddish haze from the Canaries to Cape Verde Islands, reached England and northern Germany, and dumped nearly 2,000,000,000 tons of dust north of the Mediterranean. A similar type of dust may have caused the "red snow" that alarmed the natives of northeastern Turkey recently; although this coloring can also come from microscopic plants.

Red dust mixed with rain makes the "showers of blood" that have frequently terrified the people of southern Europe. Gregory of Tours tells of such a shower in Paris in 582. "Showers of milk" are rain mixed with chalky dust. Colorado recently experienced a "sulphur blizzard" which proved to be yellow pollen from pine trees.

Dust Builds China's Farmland

A dust storm is really a sort of atmospheric flood, an intensive phase of something that goes on all the time. A farmer never plants his crops in the same soil two successive years. No air is ever free from dust. It settles on Antarctic snows and Greenland ice. Near the earth this dust is chiefly wind blown soil; high above, it is "star dust" from the millions of meteors that enter the earth's atmosphere each day, or volcanic ash, blown skyward by eruptions. Any dustfall is composed of this local air content mixed with foreign material brought by the storm.

China is famous for her dust storms. In winter they sweep over the North China Plains, covering trees, houses, crops, and people with yellow sediment. It is estimated that in 1932, during one dust storm in Peiping, over 2,700 tons of dust fell within the city walls. The Yellow River and the Yellow Sea are well named. Even the imperial color was yellow.

Dust storms of another age built the Loess Highlands that lie between the North China Plain and the deserts of Central Asia. This fertile, yellow earth, often reaching a depth of 300 feet, covers thousands of square miles in the northern provinces. Crops may be raised on loess without fertilizing; wind renews the soil as the Nile does in Egypt. The fine yellow silt has a tendency to split in a vertical direction, furrowing the region with steep cliffs and canyons. The natives often carve cave dwellings in these cliffs, climbing to the roofs of their homes to plough their fields.

High School "Highlights" Column

Junior-Senior Prom to be Held on May 11

The Prom Committee, under the supervision of Mrs. Stacy and Mr. Butters, has been busy making final preparations for the prom which is to be held at the high school gymnasium Saturday evening, May 11, at 8 p. m.

The gym is to be festively dressed in rainbow colors. Other attractions will be the music of Howard Cutter and his orchestra, delicious refreshments and favors for the dancers.

In the receiving line will be Mr. and Mrs. John F. Cassidy, parents of the president of the Senior Class; Mr. and Mrs. Peter Provinzano, parents of the president of the Junior Class; Mr. and Mrs. James J. Quinn, and Principal and Mrs. Wade Grindle.

Varsity Girls' Chosen

The girls' varsity tennis team selected after the recent tournament was decided upon by the results of the tournament, the New England rating, and last year's squad. The honor of first place goes to Ruth Aseltine, who defeated Ruth Cutter in the final round. The schedule planned keeps ten players in action all the time, four single players and three doubles. The substitutes are permitted to play on class teams; but they have a chance to advance in the varsity list by means of a ladder tournament. The order of the players according to the latest rankings is as follows: Ruth Aseltine, 1st; Ruth Cutter, 2nd; Phillipa Kelly, 3rd; Ruth Bernnard, 4th; Katherine Gilbert, 5th; Gretchen Cleaves, 6th; Shirley White, 7th; Suzanne Reed, 8th; Dorothy Kleeb, 9th; Dorothy Bruno, 10th. Subs: Janet Spencer, Priscilla Jones, Jeanne Phelps.

Junior Dance Associates Give $500

The Junior Dance Associates are doubling their gift fund of $250, which was given the school last year to be distributed as prizes and scholarships.

The $500 will be divided as follows: First, $50 will be given for the five $10 cash prizes for excellent scholarship. If you remember from last year, the five fields are: Business, English, Foreign Language, Mathematics, Science.

Four hundred and fifty dollars will be used for scholarships which will go first to deserving members of the Senior Class and the rest to help students who are now in college but who need some help in order to continue their studies.

Error

At this time we also wish to acknowledge an error which appeared in the Highlights, April 1. It stated that in order to be eligible for the Mothers' Association Scholarship, a student must have attended a Winchester elementary school for at least three years. On the contrary, he is eligible if he has attended for only one year.

Dramatic Society

Amateurs! The vaudeville had them, Fred Allen has them, now the Dramatic Society is going to have them. May 23, 1935 will be the day when all talented members of the Dramatic Society will participate in an entertainment. Last year, you will recall, there was a story-telling hour with refreshments. This year we have heard from Ward Albro that the refreshments will be more and better.

With Norris Chevalier, John Downs, and many others already promising to help entertain the faculty, and members of the Society, we are insured of a highly enjoyable afternoon. If you haven't as yet reported to Miss Bailey or Robert Thornton your wishes to participate in this Amateur afternoon, do so soon.

Save the date, May 23, 1935. It's a Thursday. The auditorium will be the place for part of the afternoon's program: Amateurs, we're looking for you!

Scientists Get Soap in Their Ears—27 Pilgrims Go on Quest

While it is a bit late to print a news item about an event which took place two weeks ago, it seems worth while to pass on to Highlights' readers a succinct summary of the Science Club trip to the Lever Brothers Soap Factory.

Twenty-seven of our scientists undertook the journey, travelling by automobile. Among the autos starting out was G. Abbott's famous "26," with Grafton at the wheel. It seems that Grafton had done most of his driving either in other directions or on very dark nights, for he stated that he knew practically nothing about the route to Boston, and elected to follow Mr. Alley's car. Unknown to Grafton, Mr. Alley had an errand to do at the Massachusetts General Hospital, and Grafton tooled along behind with steadily mounting disgust. He was heard to mutter when they finally reached home that a blind man could find a more direct route to Boston.

Apparently boys are more interested in soap than are girls. Twenty-three boys and four girls made the trip.

The whole process of soap making from raw materials to soap bubbles was observed.

As a guide through the vast plant was a former student of Mr. Alley's. And, did he "get a kick" out of explaining to the doctor all the chemical processes of soap making.

The soap makers were more than generous to their young visitors, giving samples of Lux and Rinso to the girls and of shaving cream to the boys, including Ward Albro.

Those who would like to hear a more scientific account of this trip should wangle an invitation to the next meeting of the Science Club.

DISTRICT NURSES' ANNUAL REPORT, APRIL 16, 1935

3653 calls made on 793 patients
2212 full pay calls made on 493 patients
605 part pay calls made on 126 patients
836 free calls made on 168 patients
772 Metropolitan Life Insurance calls
225 John Hancock Mutual Life Insurance Co. calls
57 physicians used our services
1644 calls made on 449 medical patients
823 calls made on 107 surgical patients
430 calls made on 23 chronic patients
321 calls made on 37 maternity cases
375 calls made on 11 newborn babies
60 calls made on 20 prenatal patients
10 minor operations
18 emergency calls

Ten minor operations were performed in the home by the doctors assisted by the nurse who makes the necessary preparation and stays with the patient as long as necessary.

Eighteen emergency calls were answered and first aid given.

We took care of 37 maternity patients, of this number 24 were delivered at home, the remainder were patients that were delivered in the hospital, but on account of finances only stayed there a week and we had the care of them from 3 to 7 days at home.

Many patients who are ill and under a doctor's care and who have industrial insurance with the Metropolitan Life Insurance Co. or the John Hancock Mutual Life Insurance Co. are entitled to nursing care without charge. The Winchester District Nursing Association is the official local organization, through which these companies secure the service. We did 772 calls for the Metropolitan Company and 225 calls for the John Hancock Company.

To keep a community of this size always satisfied is almost impossible—for instance, if you have a full day, nearly all of your patients would like to be attended to in the morning, which is impossible. Many would like to be the first one, everybody cannot be first so this difficulty is eliminated by explaining that the nurse always goes where most needed, first acute illness, and maternity cases taken care of as early as possible. Now and then a patient leaves a message "to come at your own convenience" this is quite a rare treat and sometimes we feel rather guilty that such a generosity may be taken advantage of.

The articles from our loan chest have been in constant use and we are most fortunate in having our supply replenished by the generous donations from various individuals, rubber rings, crutches, ice caps and many other articles have brought comfort and help to patients.

There was a splendid contribution of 107 articles of new clothing from the Needlework Guild of America. Six hand-knitted sweaters and mittens from small group for distribution at Christmas.

We have given away eight complete layettes, as far as possible we try and have the prospective mothers get as many articles as possible themselves, we supplying the rest. Twelve mothers were given help this way and for them we wish to thank the societies of the Baptist, Unitarian, Congregational, Epiphany Churches and Symmes Corner Club.

Our personnel remains the same, one full time and two part time nurses. In April Mrs. Hazel Roberts who had been with the Association for two years gave in her resignation to take effect May 15. The Board patients and associates were very sorry to lose her, as she had endeared herself to all of us.

Miss Hilda Hope, a Winchester Hospital graduate, accepted the position made vacant by Mrs. Roberts.

We wish to thank the Doctors, Management, Faculty and Office force of the Winchester Hospital and members of the Association for their co-operation and willingness to help make our work a success.

Respectfully submitted,
Alice Gormley,
District Nurse

BELMONT HIGH SET BACK WINCHESTER

In sub-arctic temperature at Belmont Wednesday afternoon, May 1, Belmont High won its postponed Middlesex League baseball game from Winchester, 12 to 11. The locals outhit Belmont, but the Belmont hits were mixed with passes in a way that enabled the home team to build up a four run lead at the close of the eighth frame.

Winchester staged a determined rally in the ninth, scoring three runs, but couldn't get the tying run over. The high wind and frigid temperature made good baseball out of the question.

Following is the summary:

BELMONT HIGH

	ab	bh	po	a
Maloon, 3b	4	2	3	0
Morris, c	2	1	13	1
Gr'tj'h'n, lf	4	0	0	0
Johnson, ss, p	5	2	1	4
Hayes, rf	2	0	0	0
Stolba, rf	3	2	0	0
Abbott, 2b	3	2	3	1
Young, 1b	4	2	7	1
Sarafian, cf	3	1	0	0
Brown, p	0	0	0	0
Sullivan, p, ss	5	0	0	1
Totals	35	12	27	8

WINCHESTER HIGH

	ab	bh	po	a
Grey, 3b	5	2	1	0
Chamberlain, cf	4	1	3	1
Provinzano, c	5	1	7	1
Donaghey, ss	5	1	2	0
MacDonnell, lf	5	2	1	0
Dineen, 2b	4	1	1	1
Coss, 1b	2	1	7	0
Kendrick, p	5	2	1	3
Gaudioso, p	1	0	0	0
McLeod, p	0	0	0	0
Johnson, rf	1	0	0	0
MacKenzie, rf	3	2	1	0
*McCormack	1	0	0	0
Totals	41	13	24	6

*Batted for Chamberlain in ninth inning.

Innings	1	2	3	4	5	6	7	8	9	
Belmont	2	0	0	4	2	0	2	2	x	12
Winchester	2	4	0	0	0	0	1	1	3	11

Errors—G. Johnson 2, Abbott, Donaghey 2, Grey, MacKenzie. Two-base hits Grey, MacDonnell. Three-base hit Stolba. Home run Maloon. First base on balls—off Brown 2, off Sullivan 6, off Kendrick 3, off MacLeod 2, off Gaudioso 2. Struck out—by Sullivan 9, by Kendrick 4.

WAKEFIELD THEATRE TIME SCHEDULES

Friday and Saturday, May 10, 11, "The Iron Duke," 3:40, 9:10; "Girl of My Dreams," 2:24, 7:54.

Sunday, Monday, Tuesday, May 12, 13, 14, "Whole Town's Talking," 3:45, 9:15; "After Office Hours," 2:24, 7:54. Sunday matinee at 3. Evening at 7:45.

Wednesday only, May 15, "The Right to Live," 4, 9:30; "All the King's Horses," 2:24, 7:54.

"MISSISSIPPI" AT THE UNIVERSITY

As the "biggest liar on the river" and the champion calliope player of seven continents, W. C. Fields, dean of film comedians, plays his new starring role in "Mississippi" which comes Sunday for three days at the University. A medley of songs and entertainment, centering about Fields, the picture stars Bing Crosby and Joan Bennett. Adapted from the Booth Tarkington play, "Mississippi" is the story of a modest youth who strove to get a reputation as the South's fiercest gunman, then tried to lose it when he fell in love with a girl who didn't like duelers.

During their aerial conquest of the African jungle, as recorded by Mr. and Mrs. Martin Johnson in their thrilling film, "Baboona," the companion feature, the explorers photographed more than 72 breeds of wild animals, including droves of monkeys, hundreds of baboons, lions, tigers and all-manner of man-killing beasts.

Wednesday, Review Day, the program will include "Dancing Lady" with Joan Crawford, Clark Gable and Fred Astaire and "Death Takes a Holiday" with Frederic March.

Helen Hayes and Robert Montgomery are co-starred in "Vanessa: Her Love Story" which opens Thursday. It is a picturization of Hugh Walpole's novel, "Vanessa," which was the fourth and last of his group of books dealing with the spectacular Herries clan of the rugged Cumberland district of England. The story concerns Vanessa, the heroine, and her troubled love affair with Benjie Herries, the "wild one" of the clan.

"The Case of the Curious Bride," the companion picture, is a baffling mystery melodrama, interspersed with rollicking humor. It is based on a Perry Mason story by Erle Stanley Gardner. The all star cast includes Warren William, as Perry Mason, the astute attorney detective, Margaret Lindsay, Donald Woods, Claire Dodd, Allen Jenkins and Philip Reed.

MALDEN STRAND THEATRE

"The Florentine Dagger," with Margaret Lindsay, Donald Woods, C. Aubrey Smith, Henry O'Neil and Robert Barrat as the stars, will be the feature attraction on the bill opening at the Strand Theatre in Malden on Saturday. The picture deals with the romance of Juan Ceasare, played by Donald Woods, who has written a play about the murderous Borgas of centuries ago, and Margaret Lindsay, star of the production, who is called upon in the play to slay her lover. Ceasare calls on Miss Lindsay's father to ask her hand in marriage and is refused. That night he is horrified to learn that Miss Lindsay has left the theatre on a pretext of illness and also her father has been found dead, stabbed with a Florentine dagger, with which the Borgias are supposed to have done their killing, burned in his heart. The girl is arrested for the deed and the suspense grows in intensity until the smashing climax in which the baffling mystery is solved and the slayer discovered.

"The Swell Head," with Wallace Ford, Barbara Kent and little Dickie Moore as the featured players, will be the second attraction on the bill starting Saturday. "The Swell Head," is a story of baseball and concerns Wallace Ford as the league's greatest batter.

GRANADA ATTRACTIONS

George White's "1935 Scandals" with Alice Faye, James Dunn and Ned Sparks, will divide the headline honors with "McFadden's Flats" starring Richard Cromwell and Betty Furness, on the bill opening at the Granada Theatre in Malden on Saturday. George White's "Scandals" boasts of haunting and peppy melodies, rich stage extravaganza, and a wealth of stars and beautiful girls. The picture has a strong story that could alone sustain interest with its romantic element drawn from small-town Americans lured by the siren calls of Broadway and Hollywood. Contributing to the gayety of "Scandals" are Alice Faye, James Dunn, Ned Sparks, Lyda Roberti, Cliff Edwards, Arlene Judge, Emma Dunn, Benny Rubin, George White and Eleanor Powell, a Springfield, Mass., girl who is known as the world's greatest feminine tap dancer.

"McFadden's Flats" is the robustly humorous story of a self-made Irishman and a Scotchman, and presents Walter C. Kelly, the "Virginia Judge" of vaudeville fame, in the leading role. Andy Clyde is cast as the Scotchman and friendly enemy of Kelly, who has risen from hod-carrier to the builder of the grand new McFadden tenements. When McFadden's project is faced with ruin, Clyde comes to his aid secretly. But Clyde and Kelly still carry on their friendly enmity, although their children, Richard Cromwell and Betty Furness are very much in love. Thinking himself wealthy, Kelly sends his daughter off to a finishing school to acquire the manners of a lady. When the girl returns completely changed it seems as though their romance will be broken and there will be a breach between the two families. But it all turns out happily in the end with the two ancient enemies united and happy in the engagement of their respective offsprings.

Waterspouts in Warm Seas

Waterspouts occur most frequently in the warm seas of the tropics.

HEART TO HEART TALKS

By Eugene Bertram Willard

Gerald Massey has written:

Hope on, hope ever! yet the time shall come
When man to man shall be a friend and brother;
And this old world shall be a happy home,
And all earth's family love one another!
Hope on, hope ever!

Will it ever be possible for Massey's prophesy to become a reality? What is needed today is men who will live for their fellows, who will give every inch of their time and every particle of their being for the welfare of the human race, the common weal. As Bishop Charles H. Brent has written: "Everybody needs a supreme passion in life. A man cannot have purity unless he is passionate. A man cannot have power unless is is enthusiastic.

"The greatest of all faults is to believe we have none," said Samuel Maunder. "We never yet knew a man disposed to scorn the humble, who was not himself a fair object of scorn to the humblest." How shallow are many of our human relationships! How to be scorned the individual who thinks he is a better man than some other man just because his position in the world may have given him more money to do with. But God wants us to bear in mind that we are Brothers, put here on earth for a purpose and well may we say with Jacob Bobart:

"Count that day lost whose low descending sun
Sees from thy hand no worthy action done."

We need to have a passion for human brotherhood—we need to be enthusiastic about helping those who need help, always being cheerful and spreading blessed sunshine day by day. Today, tomorrow and the next, and on and on, till the end of human time, let us help one another and show the "Giver of all good gifts" that we are thankful for life and the privilege of being among men. For if we do:

"When my life work is ended,
And I cross the swelling tide,
When the bright and glorious
Morning I shall see,
I shall know my Redeemer,
When I reach the other side—
And His smile will be the first
To welcome me."

OBSERVATIONS

(By the Observer)

An ideal wife is one who neither burns her husband's money nor the biscuits.

Listing things that a resident of Winchester can get free, is that of "getting arrested." But who wants to get arrested?

Many Winchesterites are called, but quite a few turn over and snooze a while longer.

Indigestion is a disease a rich man can't get rid of and a poor man can't get.

The telephone is now as much of a household necessity in fair Winchester as the frigidaire.

"Ain't nature grand!" exclaimed a felow in Winchester Square as a stockingless young woman tripped by.

A Winchester does not need an alarm clock where there is a baby in the family.

No matter how big a Winchesterite's feet are, he can always put his foot in it.

It is the height of one Winchester girl's ambition to marry a prominent man and have the marriage recorded on the front page of the Star.

To properly build a town it takes a little co-operation, a little building, a little painting and weed cutting and a great deal of optimism and faith. We have all these in Winchester.

According to one Winchester fellow, one grand thing about any season other than summer is that a man has four more pockets in a vest in which to store various articles.

A citizen without loyalties to Winchester is like a ship in a storm, without an anchor.

If a man has no reverence for God, he is not likely to pay respect to his fellow Winchesterites.

A Winchester man who loves to play solitaire beat himself the other evening, and now he refuses to speak to himself.

MYSTIC THEATRE MALDEN

The year's gayest and most colorful musical romance starring Irene Dunne, Fred Astaire and Ginger Rogers is being held over for a second week's run in Malden. "Roberta" features the singing of Miss Dunne, the dancing and singing of Astaire and Miss Rogers, and a brilliant display of feminine fashions by a regiment of beautiful mannequins, the production as a whole offering sparkling entertainment of tremendous appeal. Melody and dance numbers are woven logically into a fast-moving thoroughly plausible story which combines tender romance with gay comedy.

The second feature next week with "Roberta" will be "While the Patient Slept" with Aline MacMahon and Guy Kibbee. Guy Kibbee plays the part of a small town detective with Allen Jenkins as his dumb asistant, while Miss MacMahon brings to the screen nurse Sarah Keate, the most remarkable character in all detective fiction and the favorite sleuth of millions of mystery story readers. Others in the cast include Lyle Talbot and Patricia Ellis, Robert Cavanaugh, Robert Barrat and Henry O'Neill.

Due to the length of the show there will be only one showing of "Roberta" on week day evenings at approximately 8:15. There will be the usual continuous performances on Saturday and Sunday.

SUNDAY DINNER SUGGESTIONS

By Ann Page

The market news this week is somewhat more favorable from the housewife's standpoint. Butter is cheaper and will probably stay so. Many vegetables are low or relatively low in price, including spinach and asparagus. New potatoes, cabbage, and onions are lower.

Oranges are plentiful and cheap. Puerto Rican pineapples are approaching the peak of their season. Bananas have never been finer or cheaper. Strawberries are a little less plentiful. The real cantaloupe season opens with the arrival of fruit from the Imperial Valley although Mexican cantaloupe have been in market several weeks.

Veal, lamb, and poultry offer the best meat values though forequarter beef is slightly lower. Fish is unusually plentiful and cheap.

Here are three menus made up of reasonably priced foods adapted to different budget levels:

Low Cost Dinner
Braised Veal — Potatoes
Spinach with Onions
Bread and Butter
Banana Cream Cake
Tea or Coffee — Milk

Medium Cost Dinner
Roast Veal — Browned Potatoes
Creamed Asparagus
Bread and Butter
Fresh Pineapple and Strawberry Cup
Tea or Coffee — Milk

Very Special Dinner
Fruit Cup
Roast Stuffed Chicken or Baked Ham
Parsley Potatoes — Green Peas
Combination Salad — Rolls and Butter
Fresh Strawberry Ice Cream
Coffee — Milk

Notary Public

T. PRICE WILSON

STAR OFFICE

Australia's Capital

Canberra (pronounced cann-bra) Australia's capital, is a word of aboriginal or native origin but there appears to be no authentic definition of its meaning. It is a name associated with the district long before it was selected as the site for the capital city.—Pathfinder Magazine.

Jud Tunkins Knows

Jud Tunkins says finery ain't helpful in an emergency. You can't make a silk purse out of a sow's ear, but neither can you make a pork chop out of a fancy card case.

Common Excuse, Too

"An argument," said Uncle Eben, "is very often only jes' a' 'scuse dat two man has got up fuh loafin'."

BOARD OF SURVEY

NOTICE OF HEARING

WHEREAS after due hearing, the BOARD OF SURVEY OF THE TOWN OF WINCHESTER has caused to be made a plan of the territory or section of land in the northwesterly part of Winchester between Canal Street and the Winchester-Woburn line, showing thereon the location of such way as in the opinion of the Board the interest of the public may or will require in such territory, together with the direction, width and grades of such way; which plan is open to public inspection in the office of the Town Engineer;

Said Board gives notice that it will give a public hearing on said plan at the Selectmen's Room in the Town Hall building on Monday the twenty-fourth day of JUNE 1935 at 8 o'clock P. M.

By order of the Board of Survey, this sixth day of May, 1935.

DONALD R. WAUGH,
Clerk

my10-2t

Winchester Window Cleaning Co.

(ALSO HOME WINDOW CLEANING CO.)

Every Window Guaranteed Clean—Storm Windows Removed—Screens Oil Cleaned and Put on—Floors Cleaned, Waxed and Machine Polished, 95c a Room—Awnings Hung

ROLAND ROBBINS

55 ORCHARD STREET, CAMBRIDGE — KIRKLAND 5358

TENNIS BALLS

Club Ball 30c Each

White and Red 45c Each

3 for $1.25

At The

STAR OFFICE

SAVILLE & KIMBALL

INCORPORATED

Funeral Service

Saville & Kimball, Inc., announce the opening of their establishment at 39 Church Street, Winchester.

The public is cordially invited to visit this Modern Funeral Home.

39 CHURCH STREET, WINCHESTER
Telephone Winchester 0200

418 MASSACHUSETTS AVENUE, ARLINGTON
Telephone Arlington 1634

WINCHESTER NATIONAL BANK

In compliance with the requirements of Chapter 590, Section 40, Acts of 1908, as amended by Chapter 491, Section 6, Acts of 1909, and by Chapter 171, Section 1, Acts of 1912, notice is hereby given of the loss of pass-book No. 4280.

L. J. SCOTT, Cashier

my3-3t

COMMONWEALTH OF MASSACHUSETTS
MIDDLESEX, SS. PROBATE COURT

To all persons interested in the estate of Ida Anderson late of Winchester in said County, deceased.

A petition has been presented to said Court for probate of a certain instrument purporting to be the last will of said deceased by Kenneth P. Pond of Winchester in said County, praying that he be appointed executor thereof, without giving a surety on his bond.

If you desire to object thereto you or your attorney should file a written appearance in said Court at Cambridge before ten o'clock in the forenoon on the thiry-first day of May 1935, the return day of this citation.

Witness, JOHN C. LEGGAT, Esquire, First Judge of said Court, this twenty-third day of April in the year one thousand nine hundred and thirty-five.

LORING P. JORDAN, Register

ap26-3t

GOING TO
THE STREET FAIR
TOWN HALL - MAY 11

A Cambridge Institution
University Theatre
Harvard Square, Cambridge, Mass
Sun. Mon. Tues.
W. C. FIELDS in
"MISSISSIPPI"
Mr. and Mrs. Martin Johnson's
"BABOONA"
Wednesday — Review Day
JOAN CRAWFORD in
"DANCING LADY"
Fredric March in
"DEATH TAKES A HOLIDAY"
Thurs. Fri. Sat.
HELEN HAYES ROBERT MONTGOMERY in
"VANESSA"
Her Love Story
"THE CASE OF THE CURIOUS BRIDE"
Continuous from 1:15

WAKEFIELD THEATRE
Mat. at 2:15 Eve. at 7:45
20c 25c
Tel. Cry. 0412
Sunday Matinee at 3:00
Fri. and Sat., May 10, 11
GEORGE ARLISS and GLADYS COOPER in
"THE IRON DUKE"
Mary Carlisle, Eddie Nugent in
"GIRL OF MY DREAMS"
Sun., Mon., Tues., May 12, 13, 14
EDWARD G. ROBINSON and JEAN ARTHUR in
"THE WHOLE TOWN'S TALKING"
Clarke Gable and Constance Bennett in
"AFTER OFFICE HOURS"
Wednesday Only, May 15
GEORGE BRENT and JOSEPHINE HUTCHINSON in
"THE RIGHT TO LIVE"
Carl Brission and Mary Ellis in
"ALL THE KING'S HORSES"
Thurs. Fri. Sat., May 16, 17, 18
Charles Laughton in
"RUGGLES OF RED GAP"
Chester Morris in
"SOCIETY DOCTOR"

Stoneham Theatre
THE THEATRE DELUXE
Matinee 2:00 Evening 7:15
Sunday Matinee 3:00
Saturday Matinee 2—Evening 7:45
Fri. Sat., May 10, 11
Auditions Friday Night
LEW AYRES and "PAT" PATERSON in
"LOTTERY LOVER"
KEN MAYNARD and EVELYN KNAPP in
"IN OLD SANTE FE"
Comedy
Sun. Mon. Tues., May 12, 13, 14
CHARLES LAUGHTON, MARY BOLAND and CHARLES RUGGLES in
"RUGGLES OF RED GAP"
FLORENCE RICE and CONRAD NAGEL in
"DEATH FLIES EAST"
News
Wed. Thurs., May 15, 16
Wednesday—Benefit for Amica Class
JANET GAYNOR and WARNER BAXTER in
"ONE MORE SPRING"
BURNS & ALLEN and JOE MORRISON in
"LOVE IN BLOOM"
Glassware Set Thursday
Friday, May 17
FRED MacMURRAY and ANN SHERIDAN in
"CAR 99"
MR. and MRS. MARTIN JOHNSON in
"BABOONA"
Comedy Auditions Friday Night
Coming Attractions "West Point of the Air," "Mississippi," "Vanessa," "Roberta"

At the coming educational conference to be held in the William Filene & Sons Auditorium, Boston, from May 13 to 18, Dr. J. Harper Blaisdell is slated as one of the prominent physicians to speak upon "Parents and Their Children."

APPLICATION FOR GARAGE LICENSE

Winchester, Mass., April 29, 1935

TO THE BOARD OF SELECTMEN OF THE TOWN OF WINCHESTER: The undersigned respectfully petitions for a license to use a "second class" private garage now situated on Oak Street and numbered 57 thereon, for the keeping of gasoline in not more than two motor vehicles therein.

Said garage is located as shown on the plan filed herewith.

I hereby certify that I am the sole owner of the premises and that the names and addresses of all owners of land abutting the same are as follows:

Francesco and Joanne Gaudioso, 20 Holland Street, Winchester; Helen J. Boyle, 51 Oak Street, Winchester.

ANTONIO BUZZATTO

Town of Winchester, in Board of Selectmen, May 6, 1935. On the foregoing petition it is hereby ORDERED: that a public hearing thereon be held on Monday, the 20th day of May 1935, at 8 p. m. in the Selectmen's Room in the Town Hall Building and that notice thereof be given by the Clerk of this Board (at the expense of the applicant), by publishing a copy of said petition, together with this order, in the "Winchester Star" at least seven days before said date and by the applicant by registered mail, not less than seven days prior to said hearing, to all owners of real estate abutting on the land on which the license applied for is proposed to be exercised.

A true copy.

Attest:

DONALD R. WAUGH,
Clerk of Selectmen

CAPITOL
ARLINGTON 4340
Matinee 2:15—Evening 7:00 and 8:15
Now Playing! Ends Saturday!
"RUGGLES OF RED GAP"
with CHAS. LAUGHTON, MARY BOLAND, CHARLIE RUGGLES and ROLAND YOUNG
On the same Program
"Car 99"
with Fred MacMurray and Sir Guy Standing
BIG GIFT NITE SATURDAY
Monday thru Wednesday
GARY COOPER and ANNA STEN in
"THE WEDDING NIGHT"
also
"Love in Bloom"
with Burns & Allen Joe Morrison and Dixie Lee
Thursday thru Saturday
BING CROSBY, W. C. FIELDS and JOAN BENNETT in
"MISSISSIPPI"
On the Same Program
Margaret Sullavan in
"The Good Fairy"
with Herbert Marshall, Frank Morgan

Warner Bros.
STRAND
WOBURN
Mat. 25c Eve. 35c
WEEK OF MAY 12
Sunday, Monday, Tuesday
BING CROSBY and W. C. FIELDS in
"MISSISSIPPI"
also
"Casino Murder Case"
with PAUL LUKAS
Wednesday and Thursday
"VANESSA"
with HELEN HAYES and ROBERT MONTGOMERY
plus
"Times Sq. Lady"
with VIRGINIA BRUCE
Bank Night Wednesday
Friday and Saturday
MAURICE CHEVALIER in
"FOLLIES BERGERE"
"Under Pressure"
with EDMUND LOWE and VICTOR McLAGLEN

MALDEN THEATRES
GRANADA
Starts Sat., May 11—7 Days
ALICE FAYE
James Dunn and Ned Sparks in
George White's
"SCANDALS OF 1935"
RICHARD CROMWELL and BETTY FURNESS in
"McFADDEN'S FLATS"
Ends Friday, May 10
"Roberta" and "Baboona"
STRAND
Starts Sat., May 11—7 Days
MARGARET LINDSAY and DONALD WOODS in
"FLORENTINE DAGGER"
WALLACE FORD in
"SWELL-HEAD"
Ends Friday, May 10
Claudette Colbert in
"Private Worlds"
Free China Thurs., Fri. Evgs.
MYSTIC
Starts Sat., May 11th—7 Days
Held Over for 2nd Week
FRED ASTAIRE GINGER ROGERS IRENE DUNNE in
"ROBERTA"
Second Feature
ALINE MACMAHON and GUY KIBBEE in
"WHILE THE PATIENT SLEPT"
Every Wednesday Evening
Play TANGO Free
25—Valuable Prizes—25

Several groups of Winchester young people have attended the Ringling Brothers Circus in Boston. In one party were "Bob" Wright, Edward Penny, Herbert MacDonald, Mary Crogan, Mary Blondell and Miriam Ficocello.

MORTGAGEE'S SALE OF REAL ESTATE

By virtue and in execution of the power of sale contained in a certain mortgage deed given by Mary E. Cumming to the Winchester Savings Bank, dated March 31, 1927, recorded with Middlesex South District Deeds, Book 5078, Page 430, for breach of the conditions of said mortgage and for the purpose of foreclosing the same will be sold at public auction on the premises hereinafter described on Wednesday, May 29, 1935, at nine o'clock in the forenoon, all and singular the premises conveyed by said mortgage deed and therein substantially described as follows: "the land with the buildings thereon (including furnaces, heaters, ranges, gas and electric light fixtures, and all fixtures at present contained or hereafter installed therein) in Winchester, Middlesex County, being bounded and described as follows: SOUTHWESTERLY by Bacon Street, one hundred (100) feet; SOUTHEASTERLY by Symmes Road, one hundred (100) feet; NORTHEASTERLY by land formerly of Harriet L. Symmes, now or late of Elizabeth K. Abbott, one hundred (100) feet; NORTHWESTERLY by land now or formerly of Charles T. Symmes, one hundred (100) feet; Containing 10,000 square feet, more or less. Said premises are conveyed subject to the Taking made by the Town of Winchester in the relocating of Symmes Road and subject also to the building lines established by said Town on said Symmes Road and Bacon Street. Hereby conveying the same premises conveyed to said Mary E. Cumming by Jedidiah A. B. Shaw by Deed dated May 12, 1924 and recorded with Middlesex South District Deeds, Book 4726, Page 551." Said premises will be sold subject to all unpaid taxes, tax titles, assessments or other municipal liens. $100.00 in cash will be required to be paid at the time of the sale and the balance to be paid within ten (10) days from the date of sale at Room 810, 10 State Street, Boston, Mass. Other particulars made known at time of sale. Winchester Savings Bank, mortgagee and present holder, by William E. Priest, Treasurer. For further information apply to Winchester Savings Bank, Winchester, Mass.

my3-3t

MEDFORD THEATRE
MEDFORD SQUARE
WEEK OF MAY 12
Sun., Mon., Tues., Wed.
BING CROSBY with W. C. FIELDS in
"Mississippi"
WALLACE BEERY in
"WEST POINT OF THE AIR"
Starts Thurs., May 16
CLAUDETTE COLBERT in
"Private Worlds"
(Not shown Sat. Matinee)
RICARDO CORTEZ with VIRGINIA BRUCE in
"SHADOW OF A DOUBT"
Tableware Thursday
Now Playing
"Follies Bergere"
and
"Car 99"
Matinee 2 Evenings 7
Sundays 3 to 11

REGENT THEATRE
ARLINGTON CENTER
Telephone Arlington 1197
Fri. and Sat., May 10, 11
"Gentlemen Are Born"
with FRANCHOT TONE and JEAN MUIR
"The Silver Streak"
with SALLY BLANE and CHARLES STARRETT
Saturday Evening
5 VAUDEVILLE ACTS
Regent Theatre Orchestra
Continuous Saturday 1:30-10:45
Mon. and Tues., May 13, 14
"The Secret Bride"
with BARBARA STANWYCK and WARREN WILLIAMS
"DANGEROUS CORNER"
with VIRGINIA BRUCE and CONRAD NAGEL
Monday Evening
Movie Tango
(Similar to Beano)
It costs you nothing to play.
30 Valuable Prizes to Winners
Wed. and Thurs., May 15, 16
RUDY VALLEE
ANN DVORAK in
"Sweet Music"
ROBERT ARMSTRONG in
"FLIRTING WITH DANGER"
Matinees at 2:00—15c
Evenings at 7:45—15c and 20c

OBSERVATIONS

(By the Spectator)

Look out for the indivdual who gives you a poke in the ribs and swears he is speaking the gospel truth.

Many men in and out of Winchester are like poor mucilage—they stick to nothing.

Even if a Winchesterite does not manage to come out on top, his hair may.

If one-half the world does not know how the other half lives it is probably because it hasn't any next door neighbor.

A fool and his money are soon parted—but they go some before the separation.

How many old timers can remember when the fiddle was common here in Winchester.

The women of Winchester are not getting the exercise they used to when dresses buttoned up the back.

Looks like some people in Winchester are buying automobiles faster than the people of the average community. But Winchester people are prosperous and as an outsider once remarked: "It's a sign of prosperity to live in Winchester."

A fellow generally has troubles enough of his own without worrying over the troubles of other folk.

MORTGAGEE'S SALE OF REAL ESTATE

By virtue and in execution of the power of sale contained in a certain mortgage deed given by Howard E. Boardman and Enna M. Boardman, his wife in her right, to Winchester Trust Company, dated September 15, 1929, recorded with Middlesex South District Deeds, Book 5396, Page 108, for breach of the conditions of said mortgage and for the purpose of foreclosing the same will be sold at public auction on the premises hereinafter described on Wednesday, June 5, 1935, at nine o'clock in the forenoon, all and singular the premises conveyed by said mortgage deed and therein substantially described as follows: "A certain parcel of land with the buildings and improvements thereon, including all furnaces, heaters, ranges, mantels, gas and electric light fixtures, and all other fixtures of whatever kind or nature contained or hereinafter installed in said buildings, situated in Winchester, Middlesex County, bounded and described as follows: Beginning at a point on the Westerly line of Cabot Street as shown on a plan of House Lots in Winchester belonging to Wm. Boynton, J. O. Goodwin, Surveyor, Medford, June 1883, recorded with Middlesex South District Deeds, Plan Book 13, Plan 47, which point is distant in a Northerly direction along said Westerly line of Cabot Street two hundred twenty-one and 58/100 (221.58) feet from the intersection of said Westerly line of Cabot Street with the Northerly line of Calumet Road, said point of beginning being the Southeasterly corner of Lot No. 75 as shown on said plan; thence running in a Northerly direction along said Westerly line of Cabot Street seventy (70) feet to the Northeasterly corner of said Lot No. 75; thence turning at nearly a right angle and running nearly Westerly and nearly parallel with said Calumet Road and along the Northerly boundary of said Lot No. 75, one hundred seventeen and 04/100 (117.04) feet to the Northwesterly corner of said Lot No. 75; thence turning at nearly a right angle and running nearly Southerly along the westerly boundary of said Lot No. 75 and nearly parallel with said Cabot Street seventy and 43/1000 (70.043) feet to the Southwesterly corner of said Lot No. 75; thence turning at nearly a right angle and running nearly Easterly along the Southerly boundary of said Lot No. 75, one hundred eighteen and 80/100 (118.80) feet to the point of beginning. Containing eight thousand two hundred fifty-four (8254) square feet of land more or less, being the whole of Lot No. 75 as shown on said plan. Said premises are subject to restrictions of record so far as in force and applicable. Hereby conveying the same premises conveyed to Enna M. Boardman by Clarence P. Whorf and Dora H. Whorf by deed dated September 14, 1929 and duly recorded with Middlesex South District Deeds. Said premises are subject to Building Line established by the Town of Winchester, by a Taking duly recorded with said Deeds." Said premises will be sold subject to all unpaid taxes, tax titles, assessments or other municipal liens. $100.00 in cash will be required to be paid at the time of the sale and the balance to be paid within ten (10) days from the date of sale at Room 810, 10 State Street, Boston, Mass. Other particulars made known at time of sale. Winchester Trust Company mortgagee and present holder by G. Dwight Cabot, Treasurer. For further information apply to Winchester Trust Company, Winchester, Mass.

my10-3t

COMMONWEALTH OF MASSACHUSETTS
MIDDLESEX, SS. PROBATE COURT

To all persons interested in the estate of Jennie Perry Fowle late of Winchester in said County, deceased.

A petition has been presented to said Court for probate of a certain instrument purporting to be the last will of said deceased by Fred W. Fowle of Winchester in said County, praying that he be appointed executor thereof, without giving a surety on his bond.

If you desire to object thereto you or your attorney should file a written appearance in said Court at Cambridge before ten o'clock in the forenoon on the twenty-third day of May 1935, the return day of this citation.

Witness, JOHN C. LEGGAT, Esquire, First Judge of said Court, this first day of May in the year one thousand nine hundred and thirty-five.

LORIN P. JORDAN, Register

my3-3t

MORTGAGEE'S SALE OF REAL ESTATE

By virtue and in execution of the POWER OF SALE contained in a certain mortgage given by JOHN C. HAARTZ and AGNES M. HAARTZ his wife in her right, both of Winchester, Middlesex County, Massachusetts, to WOBURN FIVE CENTS SAVINGS BANK, a corporation duly established under the laws of the Commonwealth of Massachusetts, and having its usual place of business at Woburn, Middlesex County, Massachusetts, dated October 7th, 1922 and recorded with Middlesex South District Deeds, Book 4563, Page 11, of which mortgage the undersigned is the present holder, for breach of the conditions of said mortgage and for the purpose of foreclosing the same will be sold at Public Auction at two thirty o'clock P. M. on the fourth day of June A. D. 1935, on the premises hereinafter described all and singular the premises described in said mortgage,

To wit: "A certain parcel of land, with the buildings thereon situated on the Westerly side of Cambridge Street in said Winchester, containing twenty-four (24) acres more or less, and bounded and described as follows:

EASTERLY by said Cambridge Street;
NORTHERLY by land now or formerly of Thornton, and land now or formerly of Drake;
WESTERLY by Westland Avenue;
SOUTHERLY by land now or formerly of Varnum P. and Elizabeth Locke;

Being the same premises described in a deed from said John C. Haartz to said Agnes M. Haartz dated April 28, 1922, and recorded with Middlesex South District Deeds Book 4510 Page 549."

Terms of Sale: The premises will be sold subject to all unpaid taxes, municipal liens and takings by the Town of Winchester if any. One Thousand Dollars in cash will be required of the purchaser at the time and place of sale, balance within ten days from date of sale.

Other terms to be announced at the sale.

WOBURN FIVE CENTS SAVINGS BANK,
By A. HERBERT HOLLAND,
Treasurer
Present holder of said mortgage

May 6, 1935

Address:
Care of Johnson & Johnson,
Attorneys-at-Law,
319 Main Street, Woburn, Mass.

my10-3t

BUILDING PERMITS GRANTED

The Building Commissioner has issued permits for alterations and the erection of buildings on lots owned by the following for the week ending, Thursday, May 2:

G. C. and B. L. Manning, Winchester—reshingle dwelling at 28 Symmes road.

Annie Blood, Winchester—shingle side walls of house at 8-10 Wedge Pond road.

Camtida Barbaro, Winchester—build new chimney and add new window to dwelling 79 Oak street.

M. E. Hinthan, Winchester—private garage on lot at 115 Church street.

Theo. Von Rosenvinge, Winchester—new private garage at 14 Wedgemere avenue.

Edward Winship, Winchester—new private garage at 16 Sheffield road.

Edward Winship of Winchester—add new piazza on dwelling at 16 Sheffield road.

Amy Pierce and Ruth Porter, Winchester—new dwelling and garage at ...merest parkway.

IMPOSING MEMORIALS MARK "BITS OF AMERICA" IN EUROPE

Seventeen years ago, on Nov. 11 the last shot of the greatest war in history was fired. Today on the battlefields of Europe eight memorial chapels and 11 monuments commemorate the part played by American military forces in the great struggle. Although they rise on foreign soil they are, with the possible exception of the Amphitheater at Arlington, America's largest and finest war memorials.

Armistice Day directs our attention to these shrines, which range in size and design from the towering Doric shaft, topped by a statue, on the hill of Montfaucon, to the simply effective monument, near the town of Ypres, with its low lines blending with the plains of Belgium, says a bulletin from the Washington, D. C. headquarters of the National Geographic Society.

Chateau-Thierry, Where the Germans were Stopped

The major battlefield memorials were placed by the American Battlefields Commission, under the chairmanship of General John J. Pershing, in three historic localities on the Western Front where American forces in large numbers engaged in active combat. They are known as the Aisne-Marne, the Meuse-Argonne, and the St. Mihiel battlefields.

To help stop the great enemy drive of May 27, 1918, which began north of the Aisne River, American divisions were hurried into line in the vicinity of Chateau-Thierry, directly across the German advance toward Paris. Of the 300,000 Americans taking part in this operation and the counter offensives, 64,000 were killed or wounded. Therefore, on historic Hill 204, rising just west of Chateau-Thierry, has been constructed perhaps the most impressive of the American war memorials, with twin rows of majestic square columns, and a huge, modernistic carving of an American eagle.

Nearby are two American military cemeteries. One, the Aisne-Marne, is located at the northern side of the hill on which stands the famous Belleau Wood. The other, the Oise-Aisne, is near Fere-on-Tardenois, just north of the Ourcq River.

The St. Mihiel memorial marks the first operation of a complete American Army as an independent unit in the World War, although this offensive did not begin until September 1918, and was halted in two months by the Armistice. The circular Doric colonnade, on an isolated hill, Montsec, can be seen for miles. Eight miles away, at Thiacourt, is the third largest of the American military cemeteries in France, marked by a marble chapel.

The famous Champagne district, center of the last French drive, lies between Rheims and the Argonne Forest. A monument to the activities of the American troops in this area stands on Blanc Mont, near Somme-Py.

Monument Built Over Canal

A unique American War Memorial is the Bellicourt Monument, built over a section of the old St. Quentin Canal. Just north of the city of St. Quentin, in the region of the Somme, the canal flows through a historic tunnel used by the Germans in the Hindenburg Line defenses. The monument commemorates the activities of the American 27th and 30th Divisions, which went into the front line with the British Army to attack the formidable Hindenburg Line.

On this part of the front the Hindenburg Line followed roughly the St. Quentin Canal, and made use of that obstacle as a primary feature of its defense system. For more than three miles the canal flows through a tunnel, which the enemy converted into a huge underground shelter and storehouse.

They dug comfortable bomb-proof rooms into the tunnel walls, and by means of numerous passageways maintained communication with their machine-gun nests and trenches above ground. Canal boats, tied up in the tunnel, afforded other living quarters and a fully protected magazine for supplies.

Scene of First American Victory

The Somme American cemetery is located at Bony. At its lower end a simple, effective chapel has been dedicated to those who sleep there. Some 99 miles southwest lies the little crossroad town of Cantigny. There the First Division went into line in April 1918, and a month later made the first American divisional attack of the war. In 1923 the National Geographic Society presented to the village of Cantigny a complete water supply system and memorial fountain. The fountain was removed to make way for a national monument erected by the Battlefields Commission to mark this first American victory of the World War.

In the Meuse-Argonne, where our main body of troops was concentrated, was written the foremost chapter in American overseas military history. The battle which raged in this region from Sept. 7 until the Armistice, involved more than 900,000 Americans, of which 123,000 were killed, wounded or missing. It is fitting, therefore, that the largest American War Memorial in Europe should be erected on the hill of Montfaucon, the most prominent point in the area. This memorial is a colossal Doric shaft, 175 feet high, surmounted by a statue of Liberty.

The American cemetery of the Meuse-Argonne is near Romagne-sous-Montfaucon. Overlooking green hillsides and long rows of white crosses is the largest of American cemetery memorials, a beautiful example of modern Romanesque architecture. Two other cemeteries, one in Suresnes, outside of Paris, and the other at Brookwood, near London, have stately chapels containing the names of those buried there.

At Tours, France, a fountain honors the activities of 650,000 Americans who worked behind the lines in the service of Supply. In tribute to the American Navy which "took them there and brought them back" a rectangular shaft 100 feet high has been erected overlooking the harbor of Brest. On Gibraltar, another base for American vessels overseas, a memorial stairway and arch marks the part played by U-boat chasers.

WINCHESTER SAVINGS BANK

At the annual meeting of the Corporators of the Winchester Savings Bank held April 24, 1935, the following were elected Officers and Trustees and having taken the oath of office their names are published in accordance with the requirements of the Statutes:

President
H. Wadsworth Hight

Vice Presidents
James W. Russell, Nelson H. Seelye, Samuel S. Symmes

Clerk
Nelson H. Seelye

Trustees for One Year
Francis E. Smith, Charles R. Main

Trustees for Three Years
James F. Dwinell, Lewis Parkhurst, H. Wadsworth Hight, William E. Priest, Edward H. Kenerson, Harry C. Sanborn, Samuel S. Symmes

Attest:
Nelson H. Seelye, Clerk

Other Trustees

Term Expires 1936	Term Expires 1937
T. Grafton Abbott	Norman L. Cushman
James S. Allen	Arthur A. Kidder
I. R. Chamberlin	Charles T. Main
James W. Russell	Frank W. Reynolds
Frederic S. Snyder	Nelson H. Seelye
	Edward H. Stone
	Joseph W. Worthen

The following named constitute the Board of Investment:
H. Wadsworth Hight, Edward H. Kenerson, James F. Dwinell, James W. Russell, Samuel S. Symmes

Treasurer
William E. Priest

Assistant Treasurer
Ralph W. Hatch

Corporators of the Winchester Savings Bank

T. Grafton Abbott	Edward H. Kenerson
James S. Allen	Arthur A. Kidder
Paul F. Avery	Stephen S. Langley
Erastus B. Badger	Manuel H. Lombard
Edward H. Bigelow	Charles R. Main
John W. Bodman	Charles T. Main
Carlisle W. Burton	Curtis W. Nash
Burton W. Cary	Clarence E. Ordway
Kingman P. Cass	John E. Page
Lafayette Chamberlin	Lewis Parkhurst
John Challis	William E. Priest
Albert K. Comins	Frank W. Reynolds
Frank E. Crawford	James W. Russell
Norman L. Cushman	Harry C. Sanborn
Richard B. Derby	Nelson H. Seelye
Jere A. Downs	Francis E. Smith
James F. Dwinell	Frederic S. Snyder
Frederick S. Emery	Edward H. Stone
George A. Fernald	Robert M. Stone
Harold S. Fuller	Samuel S. Symmes
Merton E. Grush	Maurice C. Tompkins
Alfred S. Higgins	Raymond S. Wilkins
H. Wadsworth Hight	Carl F. Woods
Freeland E. Hovey	Joseph W. Worthen
John H. Joy	Howard H. P. Wright

May 10, 1934

THE LETICIA REGION, SOUTH AMERICA'S NEWEST "HOT SPOT"

Four South American nations are involved in the dispute over Leticia, a tiny Amazon River village of 500 inhabitants near the meeting place of the borders of Colombia, Ecuador, Peru and Brazil. Since last September, when Peruvians captured this hitherto unheard of river port, Colombia has threatened reprisals and Brazil has issued warnings that its neutrality must be observed. In recent weeks troops, airplanes and gunboats of three powers are reported to be concentrating in South America's newest "hot spot."

Leticia presents the strange paradox of a sea port that is nearly 2000 miles removed from the ocean in the midst of a jungle, says a bulletin from the Washington, D. C. headquarters of the National Geographic Society. Comercially it has almost no importance, for vessels must anchor offshore and the few buildings of the town are mostly low, straw-thatched cottages. Tabatinga, the Brazilian fortified town two miles farther down the river, offers much better port facilities.

Navigable Headwaters Real Prizes

The navigable headwaters of the Amazon and the farthest inland sea ports in the world, however, are the real prides at stake in this region, which has long been shown by cross-hatched lines (one of the map-makers' ways of indicating disputed territory) on the charts of the world.

Since the collapse of the wild rubber market the Amazon Valley above Leticia has resumed commercial importance through a wide variety of products. From the campos of Peru and Colombia come cotton, cacao, sugar and cattle, while from the forests come precious woods, nuts, and plants used in medicine. Rubber, which first entered commerce from the upper reaches of the tributaries of the Amazon, still plays a part in the economic life of the district, and may resume its old leadership when plantations are developed.

A small fleet of steamers moves busily up and down all the large affluents of the Amazon. It is possible to travel in comparative comfort from Belem (Para), at the mouths of the Amazon, to the city of Yurimaguas, far above disputed Leticia, in Peru. Ocean-going steamers regularly ascend the Amazon to Manaos, nearly 900 miles from Belem, and the same vessels could go to Iquitos, Peru, more than 2000 miles from the mouth. During the rainy season the Amazon branches rise from 30 to 50 feet.

NEWSY PARAGRAPHS

Send your children to school with a perfect haircut, now 25c, adults 40c. Expert service. Sullivan's Barber Shop, Lyceum Building. au17-tf

The Association of Manufacturers' Representatives of New England held their annual trade dinner at the Copley Plaza Hotel, Boston, Thursday evening, May 9, with upwards of 500 members and wholesale grocery buyers from all over New England in attendance. In addition to the banquet a fine floor show was furnished by the hotel. Mr. E. Everett Arnold of Chesterford road, this town, president of the Association was toastmaster and welcomed the guests.

Winchester Horse Show, May 18. General Admission 50c, box seats $1.50, stadium seats $1., field parking 50c, children 25c. Tickets M. Alice Mason, Tel. Win. 1171. my3-2t

Mrs. William J. Parrot of Yale street gave a luncheon on Wednesday to fellow workers on the En Ka Street Fair to be held this Saturday. The luncheon was to entertain the Ways and Means Committee, and members of this body, with Mrs. John B. Kenerson of Chesterford road, new president of the society, attended. Included among Mrs. Parrot's guests were Mrs. Elisha G. Pierce of Lawson road, who has so successfully headed the society during the past year, Mrs. Lucius Smith, Miss Gladys Marchant, Mrs. Percy Bugbee, Mrs. Herbert T. Wadsworth, Miss Eleanor F. Dow and Mrs. C. Frederic Eberle.

Rush cane and porch chairs reseated, all kinds of baskets to order. Thirty year's Hayward-Wakefield, foreman and instructor. Ira Harper, 41 Nahant street, Wakefield, tel. Crystal 1956-W.

Miss Marguerite F. Doherty of 824 Main street was a recent guest at Chalfonte Haddon Hall, Atlantic City.

Order **'blue coal'** now at low spring price. Egg, Stove and Nut $11.90 per ton cash. Parker & Lane Co. Tel. Win. 0162.

Mr. and Mrs. Robert G. Hartwick of 2 Lantern lane, this town, are at the St. Regis Hotel, New York City.

One Cent Sale at Hevey's Pharmacy, May 15, 16, 17, 18. Watch for circular. my10-2t

Mr. Danforth W. Comins, a former well known resident and now of Concord, is chairman of this year's Finance Committee of that place. Mr. Comins served Winchester during his residence here as member of the Board of Health and School Committee, being chairman of the latter board.

Photographs of the Winchester Street Fair may be obtained at the Camera Shop, 32 Church street on Monday, May 13.

Friday afternoon as Mr. Kenneth G. Flanders was driving his Ford victoria through the center it caught on fire. With the assistance of a fire extinguisher sent by the fire department the blaze was extinguished with slight damage.

Dahlias—Prize winners 35 and 50c each $3.50 and $5 dozen. A. E. Green, 7 Minot street, No. Woburn. Tel. Wob. 1083-R.

Miss Jean MacLellan notified the police Friday morning that she had left her pocketbook in an Arlington bound bus. Miss MacLellan was made happy a little later when it was returned to her it having been found by the bus driver.

On Wednesday, during her regular 1 o'clock broadcast from WEEI, Marjorie Mills, (Mrs. Robert Burns of Rangely) gave an announcement of the Street Fair, and will repeat it on Friday. She will be at the "Danske Bagevarer" during the afternoon.

Stationery Special—72 sheets paper, 50 envelopes, 49c, good quality, at the Star Office. my10-tf

Mr. "Frannie" Tremberth is recuperating in his home on Woodside road from an appendix operation. Mr. Tremberth was operated on at the Winchester Hospital and is now recovering nicely.

One Cent Sale at Hevey's Pharmacy, May 15, 16, 17, 18. Watch for circular. my10-2t

Mr. and Mrs. Herbert Kelley of Willow street returned to Winchester from Michigan Thursday evening.

Stamps—U. S. and Foreign. Stamp albums and Hinges at the Star Office.

Mr. William Hickey of Ridgefield road was a guest of Miss Caroline White at the Wellesley Junior Prom held last Friday evening.

The Misses Frances, Barbara Nancy and Louise Kelley of Willow street spent last week-end in Duxbury.

Mr. Robert Howe of Wildwood street was confined to his home this past week by illness.

From the looks of the rust left on Church street, many West Side people will miss their "iron" when they drink water in the future. The Water Department took advantage of the week-end to flush out this important water main, and improved conditions are anticipated in the supply. During the flushing period, excitement was lively about the center when the sprinkler gongs at the Star Building went off due to lowering of the pressure. Police, firemen and the Fells Plumbing finally quelled the disturbance and no damage resulted.

NEWSY PARAGRAPHS

Emma J. Prince, Chiropodist, Massuese, 13 Church street. Tel. Win. 0155. Hours 9-12 and 1 to 5. s28-tf

Mr. George R. Whitten of West Newton, who died on Monday, was president of the Plymouth Rock Gelatine Co. and former head of the J. O. Whitten Company of this town, which maintains the large gelatine factory at Cross street, North Winchester. He was 72 years of age.

Royal J. McCarthy of Greenfield, a former well known Winchester boy, was elected secretary of the Association of Massachusetts Building Inspectors at its annual convention at Worcester Saturday.

New low price on NEW ENGLAND COKE effective now. Contracts for the Winter Price Protection Plan are ready. Parker & Lane Co. Tel. Win. 0162.

Collector of Taxes Nathaniel M. Nichols attended the meeting of the Deputy Tax Collectors of Massachusetts Monday at the 20th Century Club, Boston, and listened to an address by Tax Commissioner Henry F. Long.

One Cent Sale at Hevey's Pharmacy, May 15, 16, 17, 18. Watch for circular. my10-2t

The guest speaker at the regular meeting of the Winchester Lions Club Monday was Mr. N. W. Davis of Lagrange street, secretary of John D. Rockefeller. Mr. Davis gave a most interesting talk upon the life of this prominent citizen.

Mr. and Mrs. John W. Watters left this week to spend the summer at Fernwood, Gloucester.

On Friday night, Donald Cass is having a birthday party inviting several of his friends to his home 52 Yale street. The guests include: Louise Barr, Shirley Wood, Jean Roberts, Marion Neiley, Sidney Fifield, "Pat" Cole Mildred Rogers, Carol Grant, Mary Jean Loftus, Camille West, Earl Goldsmith, Donald Cole, Stanley Puffer, Theodore Hultgren, Franklin Evans, Samuel Crabtree, Joseph Butler, Jack Tobin, Peter Collins, David Ritchie.

One Cent Sale at Hevey's Pharmacy, May 15, 16, 17, 18. Watch for circular. my10-2t

The Junior Florence Crittenton Circle will entertain at a Silver Tea the Senior Circle, on Sunday afternoon, May 19 at the Winchester Country Club at 4 to 7 p. m.

Mr. and Mrs. Stephen C. Burgoyne of Washington street left last Saturday for Providence, R. I., where they will visit their son for a month.

Mr. and Mrs. Wayne Davis of Marshall road and Mrs. Gerald Hills of Mystic Valley Parkway left on Monday for a short trip to New York. They are to stay at the Lake Placid Club, Lake Placid and while there Mrs. Hills will visit her son at the Northfield School for Boys.

One Cent Sale at Hevey's Pharmacy, May 15, 16, 17, 18. Watch for circular. my10-2t

John Feeney is reported as confined to his home on Railroad avenue with an attack of Grippe.

The Glee Club of the Guild of the Infant Saviour closed its season of activities with a dinner Thursday night at Swain's in Lynnfield.

An interesting program has been arranged for amateur night, Friday evening, May 24 at the Noonan School hall under the auspices of the Noonan School Mothers' Association.

Miss Nan Scully has been entertaining Helen Canty of Baltimore, during the past week.

Be sure and play the Turtle Race. What is it? You will find out at No. 10 Booth, Street Fair.

Constantly alert to the trends of tomorrow our millinery department is ready with new things for every purse and personality. Miss Ekman, 17 Church street. *

Miss Dorothy Armstrong is coming down from Greenfield, where she is secretary of the Girls' Club—to attend the Street Fair and assist with the Bean Supper. She will be Mrs. John A. Tarbell's guest.

R. C. Warren of 99 Wildwood street is manager of the Red Hill C. C., No. Reading. Golf, week days 50c; Saturday and Sunday, 75c. Take route 28.

Mr. Richard C. Warren of 99 Wildwood street, Winchester, has taken charge of the Red Hill Country Club in North Reading.

The Lord Tanners will play two games a week on Manchester Field during the summer, on Tuesday and Thursday nights. The Park Department has given the use of the field on these two nights to "Mack" who will bring the Lord Tanners here. The team is in the Suburban League.

What little girl would not be happy with the doll house displayed in Randall's window. For a small donation to the En Ka Nurses' Home Fund the doll house might be hers. Further information may be had at the Street Fair.

Mr. and Mrs. George M. Leghorn are the owners of a new Ford V8 sedan.

Mr. John McGill of Oxford street, a student at Bowdoin College, spent last week at his home.

Miss Janet Spencer of Central green is having a dinner party for a few friends tomorrow night before the Junior-Senior Prom at the high school.

BRAND NEW HOUSE, ONLY $8000—Charming, quaint new brick-end white Colonial. Brick-ell garage. Six rooms and game room. Fine kitchen. Oil heat. Sightly location, fine neighborhood.

EXCELLENT BUY, $7000—Eight-room smaller house, large sun room and screened porch, sleeping porch, new floors. Superior, modern kitchen, with best quality large white sink. Garage. Ample grounds with trees and shrubs. Fine location.

RENTAL $100—First class, 11-room house, perfect condition. Three baths, three-car garage, beautiful grounds, West Side location.

H. I. Fessenden

3 COMMON STREET (Open Evenings) WIN. 0981, 2195

NEWSY PARAGRAPHS

Winchester Horse Show, May 18. General Admission 50c, box seats $1.50, stadium seats $1., field parking 50c, children 25c. Tickets M. Alice Mason, Tel. Win. 1171. my3-2t

Mr. John W. Johnson, Jr., of Wildwood street attended the Wellesley Junior Prom last Friday evening as the guest of Miss Dorothy Bidwell, formerly of Winchester.

Salvatore Ingaciola of 10 Chapin court reported to the police that sometime during Monday night a tire, tube and rim were stolen from his automobile.

Order New England Coke now while price is lowest. Call us about the PRICE PROTECTION CONTRACTS. J. F. Winn & Co. Win. 0108.

Miss Frances Kelley of Willow street has been confined to her home by poison ivy.

Miss Mildred Johnson of Wildwood street entertained her bridge club last Tuesday evening. The guests included: Barbara Franklin, Barbara Grant, Lorraine Clement, Mrs. Robert Healey Finney, Regina Keenan, Martha Howlett, Barbara Shaw.

One Cent Sale at Hevey's Pharmacy, May 15, 16, 17, 18. Watch for circular. my10-2t

Mrs. Martha Sprague Mason of Grove street is returning to Winchester this week-end from Miami, Fla., where she attended the convention of the National Parent-Teachers Association.

Many interested friends attended the June Moody Fox recital at Arlington Town Hall on Friday last to witness the presentation of pupils of Miss Jean Winchester of this town in ballet, tap, and ball room dancing. The fine progress of her classes during the past winter was evident in their charming performance entitled "Autumn Leaves." Miss Winchester gave two exhibition toe dances, "Pas Seule" and "Pas De Deux," which met with warm applause.

Fred Noble's first baseball effort for New Hampton Prep was a finely pitched two hit victory over the Dartmouth freshman last Saturday.

The Fire Department was called at 7:33 o'clock last evening to put a burning tree out at the Palmer street playground.

Not much fun working on the "Alice in Wonderland" Candy Shop, as Mrs. Percy Bugbee has done and then not be at the Fair. Mrs. Bugbee left Thursday for a short stay in Atlanta, Ga.

Miss Eleanor Boyd of Lewis road has been confined to her home this week by illness.

Miss Margaret Thompson of Dix street has been confined to her home by illness.

Mr. John Kenney and Miss Ann Kenney of Palmer street left Monday for Bangor, Me.

Fred Moran, formerly of this town has been in Winchester for the last week visiting with friends.

Miss Mary Boyden of Central street spent last week-end at home from Bennington College.

Carl Ellis is leaving tomorrow on the Nantucket for the cruise with the Massachusetts Nautical School.

Mr. Jesse Smith of 50 Church street has opened his summer home at Goose Rocks, Kennebunkport, Me.

Master "Billy" Carleton, son of Mr. and Mrs. Frank Carleton of Cambridge, formerly of Rangely, celebrated his first birthday last Friday.

NEWSY PARAGRAPHS

Bailey's Cleansers and Dyers. Have your spring house cleaning done—curtains, drapes, rugs cleansed, dyed and moth-proofed. 17 Church street. ap26-4t

Mrs. E. Russell Murphy of Salisbury street attended the annual reunion and luncheon of the Garland School at the school on Commonwealth avenue in Boston, on Wednesday.

Get your copy of the En Ka "Street Fair News," five cents a copy sold tonight and tomorrow about town and at the Fair.

Mr. and Mrs. Walter J. Henry of 112 Highland avenue have as their house guest this week, Miss Delia Pease of Rockland, Me.

Spring prices on coal now in effect. Egg, Stove and Nut $11.90 per ton **cash.** J. F. Winn & Co. Tel. Win. 0108.

Mrs. T. Grafton Abbott of Rangely is directing the education conference, "Parents and Their Children," sponsored by the American Association of University Women, Massachusetts Committee of Better Homes in America, Massachusetts State Parent-Teacher Association, Boston Home and School Association, Guild of the Infant Saviour and the women's division of the Associated Jewish Philanthropies. The conference will be presented during the whole of next week in the auditorium of William Filene's Sons Company, with three meetings daily, at 10:30 a. m., 12:30 p. m. and 2:30 p. m. Admission is free except at the luncheon session where a small fee will be charged.

FOLLOW THE CROWDS TO THE Vernon Shoe Clinic, 16 Mt. Vernon street, where at your leisure you can have your shoes rebuilt or your hats renovated, while you recline in our comfortable waiting booths.

Our modern equipment allows us to completely renovate both men's and women's hats so that they look and feel as good as new. Do not forget that we have a special machine that stitches mocassins—no more nails.

Come in and see the most modern shoe repairing and hat renovating shop in all New England. ap5-5t

STOMACH ULCER, GAS PAINS, INDIGESTION

victims, why suffer? For quick relief get a free sample of Udga, a doctor's prescription, at Hevey's Pharmacy. my3-10t

COATS SUITS GOWNS
Made to Order
Alterations, Remodeling and Hemstitching
ALICE WATERHOUSE
524 Main St. Tel. Win. 0385
mh29-13t

Is Your Son Going to Camp?
May I tell you about opportunities for your boy under my supervision at a well established camp. Non-competitive atmosphere. Programs to suit individual needs.
WENDELL D. MANSFIELD, M. A.
(Since 1925 Physical Director and Athletic Coach in Winchester Schools)
Phone Winchester 0310-R
my3-2t

Mrs. Mary W. Callahan is reported as seriously ill at her home, 188 Washington street.

Mrs. May W. Carpenter of Rangely spent a few days of this week in Bolton.

The Fire Department was called at 3:18 yesterday afternoon to put out a brush fire near the residence of Mr. Richard McAdams at 194 Forest street.

LOAM
Excellent Quality — Prompt Delivery
PHONE WINCHESTER 1019—0340
James J. Fitzgerald Contracting Co.
18 OAK STREET, WINCHESTER
s21-tf

ATTENTION, WINCHESTER CONTRACTORS!
CARPENTERS, PAINTERS, BRICK MASONS, PLASTERERS, ELECTRICIANS, ROOFERS, ARCHITECTS, HOUSEHOLD EQUIPMENT DEALERS, BUILDING SUPPLY DEALERS AND LANDSCAPE GARDENERS
Register at once with Federal Housing Administration Committee, temporarily located in Town Hall basement, if you wish to receive inquiries for work in your line as a result of Federal Housing Administration campaign, which is starting this week.
WINCHESTER COMMITTEE
FEDERAL HOUSING ADMINISTRATION
By W. Allan Wilde, Chairman

AN EXCELLENT INVESTMENT AT $8500
For Sale—A two-family house in fine location, near schools and transportation; six rooms in each apartment, white sinks; two-car garage. Might consider a trade for a single.
RUTH C. PORTER
REAL ESTATE
Office, 33 Thompson Street
OFFICE, WIN. 1310 RES., WIN. 1113-R, 0917-M

HAROLD A. TARBOX
Successor to
E. C. SANDERSON
ELECTRICIAN
1 RAILROAD AVENUE TEL. WIN. 0300
o6tf

High Street Beverage Shop
Open Evenings until Eleven

A Few of Our Imported Cordials
CEDERLUND'S AQUAVIT
CEDERLUND'S CALORIC PUNCH
LEGENDRE ABSINTHE
WE ARE READY TO SERVE YOU
SEDAN SERVICE

564 High St., West Medford Tel. Arlington 0630
(Corner Grove Street and Boston Avenue)

Kelley & Hawes Co.
FURNITURE AND PIANO MOVERS IN WINCHESTER
SINCE 1877
Storage in metal lined rooms. Nothing too large or too small to receive our prompt attention.
PACKERS AND SHIPPERS
CHAIRS AND TABLES TO LET
Office, Railroad Ave. Phones Win. 0174, 0106, 0035-W
my4-tf

Tel. Win. 0278 Established 1885
WILLIAM H. MOBBS
Plumbing and Heating
All Work Promptly Attended To
5 COMMON STREET WINCHESTER
mh30-tf

SHORT TIME DAY PARKING
25c FIRST HOUR
EACH ADDITIONAL HOUR 5c
ALL DAY PARKING 50c 6 A.M. - 6 P.M.
Bowdoin Square Garage
BOSTON
"LARGEST DOWNTOWN GARAGE"

THE BEST LINE—
SHORTS—Girls' and Misses'—SHORTS
—WE EVER HAD
Shorts and Shirts for Men and Boys
LADIES' AND CHILDREN'S RAIN CAPES
Sanforised Sport and White Duck Pants
LADIES' NEW SPRING NECKWEAR
Bridge Prizes and Party Gifts in Variety
Franklin E. Barnes Co. Tel. 0272

— WANTED —
YOUR AUTOMOBILE INSURANCE
REGISTER NOW
Lawrence F. Jones
INSURANCE OF ALL KINDS
3 Common Street Tel. Win. 0984 and 2195
EVENINGS—WIN. 1032
f1-tf

NOVELTIES FOR PRIZES
IN OUR STOCK you will find many novelties just suitable for showers and bridge prizes from .... 10c to $1.00 or more
WE WOULD CALL SPECIAL ATTENTION to Knitting Boxes, suitable to put the garment in on the needles and also to hold ball of yarn in place at .... 50c each
Also Knitting Bags with handles and on a standard at $1 each
POPULAR PRICED YARNS and Crochet Cottons in a good assortment of kinds and colors.
G. Raymond Bancroft
TEL. WIN. 0671-W 15 MT. VERNON STREET
Agent for Cash's Woven Names

PUBLIC LIBRARY,
WINCHESTER,

THE WINCHESTER STAR.

VOL. LIV NO. 42 — WINCHESTER MASS., FRIDAY, MAY 17, 1935 — PRICE SEVEN CENTS

We Saw You — At The En Ka Street Fair

EN KA STREET FAIR

COLORFUL PAGEANT DREW THOUSANDS LAST SATURDAY

Favored by a wonderful day—one of the few really spring days of the whole season—and amid a most perfect setting—with a large spacious parking space at the rear of the Town Hall, running from Washington street and ending at the beautiful island in the river—the En Ka Street Fair attracted thousands and proved a huge success last Saturday. Some estimate of the attendance may be made by the fact that over 5000 were customers at the midway alone.

The idea of a Street Fair was a novelty to Winchester, but nevertheless a most acceptable novelty. Conceived by the active organization of En Ka, the proceeds, which will be announced in a few days, are to be devoted to the Winchester Hospital where the money will be used for the Nurses' Home.

Apart from the natural setting of new spring growth, no particular decorations other than a large American flag were used. At the entrances to the "Street" were brightly painted posts with an array of balloons spanning the space between them and electric lights topped a large "En Ka Street Fair" sign.

Each shop in itself was a decoration and surprisingly different. Each had a street number. No. 2, was the "Apron Shelf." Here the Alumnae of the Hospital School did a sell-out business in aprons, hot pads and colorful towels. Their booth was a kitchen, painted ivory and green with a daintily curtained window and its flower box.

The nurses also sponsored the pop corn stand managed by Mr. Warren Fogg, and several nurses assisted him. Mr. Frank E. Crawford took his turn at popping and found that pop corn is popular at a Street Fair. Mrs. Arthur Cameron of Eaton street, a Hospital Alumnae and En Ka member was co-chairman with Mrs. Harold Dover, assisted by Miss Constance Lane and the following members of the W. H. N. A. A.: Miss Hilda Hope, president of the Association: Miss Alice Bryne, Miss Mable Ross, Mrs. Mildred McGloughlin, Miss Marjorie Pease, Miss Mary Parker and Mrs. Frances Wallington. The nurses are indebted to Mr. Harold Dover, Mr. and Mrs. C. Robie McLatchy and Mr. C. R. Metchear for their help. The mix master donated by the nurses and offered as a prize was won at the drawing when Miss Hilda Hope, drew the number of Mrs. David Katcoff of 710 Washington street.

Next door stood a small house featuring the "Attic" windows, where large cobwebs hung. In "The Attic" was a large collection of interesting and valuable treasures which sold at greatly reduced prices. Due largely to a splendid sales farce, by 10 o'clock the "Attic" was cleaned out. Miss Eleanor Boyd was chairman and

(Continued on page 7)

WINCHESTER MAN HEADS BANK OFFICERS

Mr. Raymond Merrill of Rangely road, trust officer of the Boston Safe Deposit and Trust Company, was elected president of the Bank Officers' Association of the City of Boston at the organization's 50th anniversary, with dinner and entertainment, at the Hotel Statler Wednesday. The association was organized in 1885 and has a membership of more than 2000.

During the business meeting Mr. Herbert E. Stone of Edgehill road, vice president of the Second National Bank of Boston gave a sterioptican talk on "Fifty Years of Boston Banking."

Mr. Alonzo P. Weeks of Pine street a trustee of the permanent fund of the Association, declined re-election, having served continuously since 1898.

The Association, by a rising vote, adopted the following resolution which will prove interesting to the many Winchester friends of Mr. Weeks:

RESOLVED: The Bank Officers' Association of the City of Boston record with regret the decision of Mr. Alonzo P. Weeks to retire from the Board of Trustees.

A charter member, Mr. Weeks, has been intensely devoted to our Association and for these many years has been a wise and firm counselor with the best interests of our organization always in mind. Elected a Trustee in 1898, he has served on that Board continuously up to this day, but is now declining to allow the use of his name for renomination and, while we regret this decision, we feel that he is justified in asking to berelieved from some of his many business cares.

We think of Mr. Weeks not only as a successful banker qualified for this work by natural ability, unsparing effort, good business sense, and spotless integrity. Beyond this, there is always in our thoughts his capacity for devoted, loyal friendship, his genial personality, intelligence, force and sincerity.

We are happy to take this means of expressing our appreciation and extend to him our thanks for the many years of loyal, efficient and successful service which he has so willingly given to the Bank Officers Association.

WOBURN HERE TODAY

Winchester High School and its ancient rival, Woburn, will meet in baseball this afternoon on Manchester Field at 3 o'clock. Neither club has a very impressive record thus far, and the game ought to be pretty much a toss-up.

Winchester has been hitting better than any club the locals have had for some years, but have been getting uncertain pitching. Woburn showed plenty of power whaling Wakefield on Leonard Field Wednesday afternoon and on the whole has been a little more consistent than Winchester. The locals have few experienced players in their lineup, but if given good pitching will make the Tanners hustle to win.

MARRIAGE INTENTIONS

Marriage intentions have been filed with the town clerk as follows:

Henry W. Cushman and Eileen M. M. Dawson, both of Lebanon, N. H.

Peter Tofuri of 21 Spruce street and Mary Hilda Uberti of 74 Adams street, Malden.

John Frederick Turner of 32 Sherman place, Woburn, and Eileen Katherine Coleman of 12 Foxcroft road.

Paul Chaffee Dunn of 26 Rangely road and Dorothy Brown of 26 Rangely road.

COMING EVENTS

[illegible]

May 24, Friday, 8:15 p. m., Town Hall. Tozier lecture on "Mexico." [illegible] slides and movie pictures [illegible] the National Sport.

GEORGE HARRINGTON LEAVES $400,000

The will of George Harrington, late of 89 Bacon street, who died Feb. 9 at Winter Park, Fla., his winter home, was filed Wednesday in Middlesex Probate Count and includes bequests to servants as well as provisions for the aid of persons suffering from nervous diseases or disorders. Mr. Harrington was a retired wool merchant and left an estate estimated last night at $400,000.

If next of kin survive, papers with the will state, they are not known. The Boston Safe Deposit and Trust Company, is named as executor. The Unitarian Society of Winchester and the Massachusetts Society for the Prevention of Cruelty to Animals are given $5000 each.

To his housekeeper, Mrs. Mary J. Shepherd, Mr. Harrington leaves $2000 and such household goods as she may select, and he directs the executor to purchase an annuity for her that will yield her $15 a week for life. Daniel J. Dobbyn, an employee, is given $2000 and Minnie Fussell, another employee receives $500.

The executor is directed to pay Imogene P. Atwood (a distant relative) during her life $170 a month, including $50 a month to Harriet M. Deane as long as she attends her.

The residue of the estate is left in trust to Dr. Henry L. Houghton of Boston and Charles M. Rogerson of Milton "to use, apply, and expend for the help and benefit of people afflicted with nervous diseases or disorders." This may be done in individual cases, in the advancement of medical skill, in medical schools or departments of research and in hospital aid.

In a memorandum to his housekeeper, filed with the will, Mr. Harrington said: "As the last of my family, I feel that many things having personal association with any member of my family should be destroyed and I request her to destroy any bric-a-bric, furniture, pictures, books, etc., that I have had in the house for many years." The housekeeper, it was stated, had received oral instructions.

STRUCK ON HEAD WITH GOLF CLUB

Locke Wildquist of 68 Hutchinson road, a care-taker and special police officer at the Winchester Country Club, was knocked unconscious Tuesday afternoon when he was struck over the head with a golf club wielded by a man whom he found playing golf near the club's seventh hole, opposite the home of Mr. Harry Locke on High street.

Wildquist, according to Harold Hovey manager of the club, discovered two men playing golf at that place and finding that they were not club members, started to question them. As he was talking to them, one of the pair suddenly hit him over the head with his golf club, knocking him down and rendering him temporarily unconscious.

As he came to, Wildquist saw the two men driving away in a Ford sedan. He was not able to get the registration of the car and could not furnish a very clear description of either of the men. The matter was reported to the police by Mr. Hovey.

Mrs. Charles Gould of Norwood street has recently been registered at the Barbagon-Plaza, New York City.

JUST FOR A NIGHT
Let the Charm of Old Mexico Have Its Way With You
FIRST COLOR PICTURES EVER SHOWN OF MEXICAN ANTIQUITIES—MEXICAN NATIONAL SPORT IN MOVIES
The Land of the Aztecs
BY DR. CHARLES H. TOZIER
Town Hall, Friday, May 24, 1935 at 8 p. m.
Benefit of First Baptist Church
TICKETS—NATHAN R. CHAPIN, TEL. WIN. 0116, or AT DOOR
[illegible] of Mexican Government

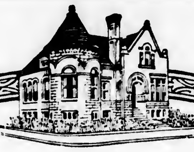

OFFICERS

PRESIDENT
H. Wadsworth Hight

VICE-PRESIDENTS
James W. Russell Samuel S. Symmes
Nelson H. Seelye

TREASURER
William E. Priest

ASSISTANT TREASURER
Ralph W. Hatch

BOARD OF INVESTMENT
H. Wadsworth Hight Edward H. Kenerson
James F. Dwinell James W. Russell
Samuel S. Symmes

CLERK OF CORPORATION
Nelson H. Seelye

WINCHESTER SAVINGS BANK
26 MT. VERNON ST. WINCHESTER, MASS.
BUSINESS HOURS 8 A.M. TO 3 P.M. SATURDAYS 8 A.M. TO 12 M
MUTUAL SAVINGS BANKS OF MASSACHUSETTS — STABILITY
INCORPORATED 1871

MRS. JULIA GROSJEAN SOMERBY

Mrs. Julia Grosjean Somerby, widow of Rufus Choate Somerby and mother of Rufus Alfred Somerby, widely known in theatrical circles as manager of the G. E. Lathrop Interests, died shortly after midnight Friday morning, May 10, at her home, 270 Washington street, after a two months' illness.

Mrs. Somerby was born 78 years ago in Ava, N. Y. daughter of Stephen and Elizabeth (Palmer) Grosjean. Much of her early life was spent in Boonville, N. Y., where she was married and lived until coming to Boston about 1885. Her husband, a theatrical manager, died 35 years ago.

Mrs. Somerby came to Winchester from Boston in 1921 and had since made her home here. She was a member of the Unitarian Parish and of its Ladies' Friendly Society. She was intensely interested in the testimonial banquet given her son early in April, upon occasion of his 35th anniversary in the theatrical business, and records were made of the festivities at the Copley Plaza Hotel in Boston for her especial benefit.

Besides Mr. Somerby, there are surviving a daughter, Miss Jennie Somerby, with whom the deceased made her home; a brother, Howard Grosjean of Carthage, N. Y.; a sister, Mrs. Florence MacMurdie of Boston; and four grandchildren.

Funeral services were held on Monday afternoon in the Unitarian Church with the minister, Rev. George Hale Reed, officiating. There was organ music preceding the funeral, played by the church organist, Kenneth Moffatt and during the services a male quartet sang. The remains were cremated at Mt. Auburn Cemetery.

SIDNEY ROLLINS ON SCHOOL BALL TEAM

Richards Junior High School of Newport, N. H., boasts a girl base ball player, member of the regular nine. She is Sidney Rollins, 14 years of age, daughter of Mr. and Mrs. D. S. Rollins of Newport. She plays first base and last Friday was elected to pitch in a game against the Warner High School nine of Concord. Her batting is reported weak, but she is an excellent fielder. In Friday's game she pitched three innings, struck out six batters and no runs were scored against her. Sidney is widely known among Winchester's Junior High boys and girls, for she made her home with her parents here until last fall, when they moved to Newport.

TO FORM COMMUNITY COUNCIL

A meeting is to be held in the small Town Hall on the evening of Thursday, May 23 to form and initiate a joint program of work for community betterment on the part of the several social agencies, health agencies, charitable societies and public departments engaged in social and health work in town. It is the intention to form an organization to receive, hold and expend any money necessary to the accomplishment of this purpose. Mr. George T. Davidson is chairman of the group which is interested in forming this community council. Others in the group are Rev. Howard J. Chidley, Rev. James F. Fitzsimons, Miss Nathalie Jewett, Mrs. Nathaniel M. Nichols, Mrs. Ethel R. Savage, Mr. Earle Andrews, Mr. Malcolm Nichols and Mrs. Ben Schneider.

DEMOLAY DANCE

To top off a very successful year, the Middlesex Chapter, Order of DeMolay is putting on a monster dance at the Bellevue Golf Club in Melrose on May 29.

The chapter has been very fortunate in securing the services of Glen Fells and his orchestra which will furnish enchanting dance rhythms throughout the entire evening from 9 p. m. to 1 a. m. To add to the pleasure of the evening, there will be a prize waltz, a Paul Jones, and an elimination dance.

One Cent Sale at Hevey's Pharmacy, May 15, 16, 17, 18.

ERA BAND AT NOONAN SCHOOL

Pupils of the Noonan School on Hemingway street, will be afforded a musical treat when a 26 piece ERA Concert Band, William A. Barrington-Sargent, conductor, will play a program of popular and semi-classical airs at the school, Tuesday afternoon, May 21, at 1:30 o'clock.

This band has been heard throughout Boston and is directed by one of the veteran bandmasters of New England. Mr. Barrington-Sargent began his musical career over 60 years ago and has risen from leader of a little time honored village unit to one of the largest bands in the world, a 400 piece ensemble which he directed for two consecutive years and presented in several band festivals at the Mechanics' Building in Boston.

P. E. O. CHAPTER IN WINCHESTER

A new Chapter of the P. E. O. Sisterhood, to be known as Chapter G, Winchester, was recently organized by Mrs. Chellie Stevens Wright of Denver, Col., Supreme Organizer. P. E. O. is a national secret sorority, having over 1800 chapters and over 60,000 members. It maintains a memorial library at Mt. Pleasant, Iowa, owns and operates a Junior College in Nevada, Missouri and has an educational fund of over $800,000, the income from which is used to help educate worthy girls throughout the United States. The new chapter is the seventh in Massachusetts.

The charter members of Chapter G, Winchester, are:

President Mrs. Wm. T. Carver
Vice-President Mrs. Kenneth Reynolds
Recording Secretary Mrs. Philip Cord
Corresponding Secretary Mrs. Richard Benson
Treasurer Mrs. J. W. MacKenzie
Chaplain Mrs. Everett O. Fisk
Guard Mrs. Charles Parkhurst
Mrs. Henry Budd
Mrs. Louis O. Hartman
Miss Dorothy Benson
Miss Catherine Carver
Mrs. W. F. Maxon
Mrs. Eugene M. Carman

HIGH SCHOOL SENIORS AND JUNIORS IN COMBINED PROM

For the first time, at least in recent years, the junior and senior classes of the Winchester High School combined their promenades, holding one big party last Saturday evening in the high school gymnasium. Neither class was financially able to swing a single prom, and rather than do without these outstanding social events of undergraduate life it was voted to combine them, this solution proving a particularly happy solution of the problem.

The gymnasium was attractively decorated with rainbow crepe paper, balloons and floor lamps. Music was furnished by Harold Cutter's Orchestra, and after intermission the use of a spotlight lent an added glamour to the festivities. Horace Ford catered for the refreshments. Favors were hats for the girls and Indian feathers for the boys, and each dancer was given roll confetti to throw at the final dance.

In the receiving line were Principal and Mrs. Wade L. Grindle, Mrs. James J. Quinn, wife of the superintendent of schools; the senior class president, Joseph Cassidy, and his mother, Mrs. John F. Cassidy; and the president of the junior class, Frank Provinzano, and his mother, Mrs. Pietro Provinzano.

The senior members of the committee in charge of arrangements were Robert Thornton, chairman; Natalie Stevens, Priscilla Danforth, Gladys Moulton, George Billman and Ewart Bairstow. Junior members were Phyllis Lybeck, Janet Fuller, Pauline Clark, Bicknell Lockhart, Robert Higgins, Edward Stone and Robert Graham. Faculty supervisors were Ella M. Stacy of the History Department and Arthur E. Butters of the Mathematics Department.

The Park Department now is using a large new power mower that materially increases the amount of grass that can be cut in a given time. With the greatly increased amount of lawn which the department now has to care for, it was necessary to increase its facilities for cutting the grass regularly.

CONGREGATIONAL FATHER AND SON NIGHT GALA EVENT

The second annual Father and Son Night of the First Congregational Men's Club attracted 200 happy dads and their sons or "guest sons" to the parish recreation hall last Friday evening.

After the gathering had done full justice to a delicious dinner the president of the men's club, R. Gilman Wallace, who acted as master of ceremonies, introduced Harold Bates, who outlined in a most interesting manner the activities of the church boys' club, the members of which have met in the church gymnasium in three age groups on Saturday mornins this year under that popular assistant to Coach Mansfield at high scrool, "Bob" Friery. This worth while athletic training has been sponsored and financed by the Men's Club. The boys' appreciation of its opportunities was voiced by David Grosvenor who also reported something of what the boys have done during the winter and spring months.

No mention of the dinner would be complete without reference to the community singing, led by Dr. J. Churchill Hindes, with Mrs. Hindes at the piano.

The guest speaker of the evening turned out to be no less a personage than old "Hankus Pankus" Gowdy, former star catcher and now battery coach and general "right eye" for Manager "Bill" McKechnie of the Boston Braves. "Hank," one of baseball's finest figures and an excellent speaker, was enthusiastically welcomed and given the closest attention of all present.

He gave a most interesting address, emphasizing true sportsmanship and the need for right living and hard, clean competition from all those who call themselves sportsmen.

"Dick" Hingston, New England intercollegiate 165 pound wrestling champion, was next introduced and with a team mate from the championship Tufts wrestling team, demonstrated and explained the various holds employed in amateur wrestling. Hingston was assisted by Prof. Robinson Abbott of the Tufts Engineering School, a resident of Everell road and well known in the sports world as coach of the Tufts junior varsity football and freshmen wrestling teams. At the conclusion of the demonstration Hingston and his partner put on a spirited bout which Professor Abbott refereed.

Following the wrestlers a group of the church's senior boys gave an excellent exhibition of tumbling and work on the parrellel bars and spring board, under the watchful eye of "Bob" Friery. Among the participants were Kirby Thwing, Alfred Mathews, John Sexton, Kenneth Gurney, Leonard Millican, David Grosvenor, George Dotten, David Howard and Henry Hill.

A fitting windup for the party was the showing of moving pictures of the 1933 Harvard-Yale game by Capt. Herman Gundlach, last fall's sterling Crimson guard, and Capt.-elect "Bob" Haley, Harvard's backfield ace from Winthrop. The pictures shown in slow motion were explained by the two varsity players, many in the audience getting an entirely new slant on football from their remarks.

Harold Bates acted as chairman of the committee in charge of arrangements, the other members of which were Ben Schneider, Lieut. Comdr. Richard Rush, Frederick Hatch and Clarence Newton.

LUNCHEON TO BE AT CHURCH OF THE EPIPHANY

Mrs. Archibald Campbell Jordan of Highland avenue is the chairman of the luncheon to be held at the parish house of the Church of the Epiphany on Tuesday, May 21. Mrs. Jordan and her vice-chairmen, Mrs. Malcolm Cook and Mrs. E. Craig Greiner, promise an especially fine lobster luncheon and Mrs. Frederick Cameron is arranging a program of songs, dancing and character readings. There will be bridge for those who care to remain and play. Mrs. Frederick Archer of Bacon street is the chairman of tickets.

Mr. Robert A. Reynolds has leased an estate on the Cape at Rochester, and will spend the summer there with his family.

WINCHESTER CHILDREN'S MUSIC GROUP

Last Meeting at "Carrig Rohane" Studio

Most people work better when they know what they are about and what results the work can bring. This is peculiarly true of children. The necessity of long continued effort before satisfaction comes from the result irks and discourages the child. Music, alone, and with others, is a vivid example of this fact, well-known to teachers and mothers. There must be some way almost from the beginning of the child's studies so to arouse his interest in the music and the making of it that much of the drudgery of practice can be eliminated.

From these ideas grew the Children's Music Group in Winchester. The children are not obliged to attend. They have an opportunity to play or sing to an understanding yet critical audience of their own age. The beauty and charm of good music can be counted on to supply the pleasure and stimulate the interest which make apparent the real use of work and practice. It is equally true that poor performance and inferior music always fail to hold the interest of the audience.

Accordingly, each meeting has been devoted chiefly to the fine music of one composer. The fixed program has been of selections from his works, each number prepared and performed by a member or group of members, an orchestra or chorus. The human interest, so to speak, has been added by a short resume of the composer's life history. A guest artist, obviously expert on his instrument, presents vivid and concrete evidence of the value of work and practice by excellent performance, by answering questions about his instrument and by telling how he became proficient in its use. At the end is a "free period" when any member may play anything he wishes. The object of the whole plan is to have each member perform and want to perform good music on his or her instrument, thus bringing home to the performer the idea that music is not just the drudgery of practice, but a distinctly worthwhile and pleasurable activity.

Following this plan, the six meetings, this last winter, the Group's third season, have been as follows:

November Guest Artist, Mr. Bernard Valkenier, instrument, French Horn; composer, Haydn.

December Guest artist, Mr. Frank Owen, instrument, bass, composer, French Christmas Festival.

January Guest artist, Mr. Henry H. Stanislaus, A. R. A. M. of the Boston Symphony, instrument, Oboe; composer, Schumann.

February Guest artist, Mr. Gaston Dufresne of the Boston Symphony; instrument, Double-bass; composer, Bach.

March Guest artist, Miss Virginia Stanislaus; instrument, Saxophone; composer, Mendelssohn.

April Guest artist, Miss Olivia Hall; instrument, Harp; composer, Grieg.

It seemed especially fitting that the last meeting which was held on April 28, at the residence of Mrs. Alexander Samoiloff, "Carrig Rohane" Studio, should present as guest artist, Miss Olivia Hall, a charming little girl, 11 years old, a pupil of Mr. Bernard Zighera, the harpist of the Boston Symphony. Miss Hall is already an accomplished musician, playing the harp with ease and beauty of tone and great musical understanding. Vivid indeed was the impression created on everyone that music was not just drugery and that the pleasure and gratifying results of earnest work and practice were not years and years away, but could be had quite soon.

Of the 64 members, practically everyone has taken part in some program, either as a soloist, in the orchestra or in the chorus.

The following were members of the Group this last season:

George Budd	Anne Murray
Connie Bond	Helen Murray
Joe Burton	Nancy Nickerson
Carl Bolter	Laura Nickerson
Caroline Blanchard	Jane Norton
Esther Blanchard	Teddy Norton
Courtney Crandall	Harrison Parker
Rex Crandall	Jean Pfaff
Dorothy Carr	Frances Quimby
Cynthia Carr	Harriet Quimby
Nancy Carr	Suzanne Reed
Sheila Carr	Ann Rivinius
Betsy Drake	Edwin Rooney
Jean Drake	Jean Rooney
Marilyn Drake	Harold Salzmann
Betty J. England	Gloria Sargent
Becksy Farnsworth	Jacqueline Saunders
Mary L. French	David Schneider
Elinor Greene	Laura Sibley
Peggy Greene	Bert Smith
Margaret Hall	Kendall Smith
Mary Haskell	Barbara Spaulding
Mary Hill	Ann Weaver
Priscilla Howard	"Jimmie" Weaver
Wallace Howard	Ruth Welburn
Barbara Hughes	Bennett Wightman
George Huckins	Louise Wild
Ruth Kingman	Hope Wilson
Lois Ladd	Barbara Wood
Brand Livingstone	Mary Wood
David Livingstone	Shirley Wood
Charles Morrill	Jean Worthen

The Winchester Children's Music Group is not a social club. Anyone who loves music and really wants to take part in the Group's activities may belong by applying to any of the following: Mrs. John P. Carr, Mrs. Robert A. Drake, Mrs. Charles S. Livingstone, Miss Alice Main.

BALLOONS EXPLODED

Saturday evening shortly before 6 o'clock a resident of Wedgemere avenue notified Police Headquarters that her children had been burned by balloons which she had purchased for them earlier in the afternoon from a vendor in Winchester. She further informed the authorities that the balloons had exploded after the children had gotten home and that the hair and faces of the youngsters had been singed and scorched, and their clothing damaged. Dr. Milton J. Quinn treated the children.

Lieut. John A. Harrold investigated and found the man selling balloons to be Michael Naimo of 43 Franklin street, Somerville. He stated that the balloons were inflated with hydrogen.

Police Chief William H. Rogers ordered the gas container taken to Headquarters after he received another complaint about the inflamable nature of the gas. He communicated with the State Fire Marshall's Office and as a result of information received there, returned the gas to the vendor.

WINCHESTER BOY TO PRESIDE AT FRENCH SERVICES

Edwin L. Murphy, who was born in Winchester, and who is now connected with the American Embassy in Paris, will preside at the Memorial Day ceremonies to be held in Thiaucourt Cemetery on May 30. The speaker will be E. A. Baldwin, president of the American Chamber of Commerce in France.

Mr. Murphy served with the 101st Infantry (26th Division) during the World War, having the rank of first Sergeant. He is now the Commander of Benjamin Franklin Post, Veterans of Foreign Wars, and Adjutant of Paris Post of the American Legion.

Exactly 30,892 A. E. F. graves will be decorated in France on Memorial Day, requiring more than 100,000 poppies, 30,000 palm wreaths, 30,000 American and 30,000 French flags. Although the memories of the World War recede and become obscure, nevertheless both France and the United States pay reverent tribute every May 30 to the American war dead who sleep in French soil.

ACTIVE AT WELLESLEY

Miss Anita Wilson, daughter of Mr. and Mrs. Albert O. Wilson of Yale street, is executing the float, "Sirens" for the annual float night pageant at Wellesley College, where Miss Wilson is a junior. The theme of the festivities this year is the wanderings of Ulysses. Students design and make floats to illustrate the theme. Float night, traditionally before Tree Day, features crew races and exhibitions, the forming of the "W" and singing.

Miss Wilson will also be active in the Tree Day festivities. This year the theme for the pageantry of Saturday will be Orpheus and Euridyce. Miss Wilson is on the committee of plans and also designed the cover to the program for the event. Tree Day is the oldest of Wellesley fetes, having been instituted even before the first graduation.

Everyone who is interested in the various national amusements will want to see the pictures which will be shown in the Town Hall on Friday evening, May 24. These pictures were taken this spring by Dr. Tozier of this town, who attended this event—a "Bull Fight," not because he approves of this so-called sport, but because it is as much a part of Mexican life as the Harvard-Yale football game is to the life of New England.

PATTEN RESTAURANT
41 COURT STREET
Opposite City Hall Annex
BOSTON
60c DAILY SPECIAL 60c
Week of May 20
Broiled Live Lobster
Drawn Butter
French Fried Potatoes
Lettuce and Tomato Salad
HOME COOKED FOOD
Special New England Dishes
Sea Food Received Fresh Daily
Air Conditioned Rooms
SEATING OVER 500
Special Dinners 50c to $1

Notary Public
T. PRICE WILSON
STAR OFFICE

WOBURN COUNTRY CLUB DUES FOR 1935

MALE MEMBERSHIP	$35 plus 10% tax
LADY MEMBERSHIP	$20 plus 10% tax
YOUNG MEN'S AND BOYS' MEMBERSHIP (25 years of age or under)	$20 plus 10% tax
FAMILY MEMBERSHIP	$45 plus 10% tax
NON-RESIDENT MEMBERSHIP (Those living more than 15 miles from Club)	
MALE MEMBERSHIP	$30 plus 10% tax
LADY MEMBERSHIP	$20 plus 10% tax
FAMILY MEMBERSHIP	$40 plus 10% tax

Green Fees $1.50—Saturdays, Sundays and Holidays; Other Days $1.00. John Thoren, Professional Lessons, $1.00. Tel. Woburn 1611.
For further particulars address F. J. CROCKER, 323 Main Street, Woburn, Mass. (Phone Woburn 0334).
ap12-tf

Specials This Week at RANDALL'S

Fireside Chocolates (regular price 60c)	49c lb.
Old Fashioned Chocolates	39c lb.
Bitter Sweet Chocolate Peppermints	39c lb.
Randall's Peanut Brittle	29c lb.

Also a Complete Assortment of Fine Candy Awaits Your Selection—Sweeten Every Day With Good Candy.
DELIVERIES OF CANDY AND SALTED NUTS TWICE DAILY
ICE CREAM
Butterscotch Fresh Strawberry
Fresh Pineapple Maple Walnut
Lemon and Lime Sherbet
OUR SPECIAL LUNCHEON GROWS DAILY IN POPULARITY
ALSO SUNDAY NIGHT SUPPERS
Telephone Winchester 0515

U. S. TIRES
COMPLETE STOCK
Prompt Road Service
OSCAR HEDTLER
26 Church Street, Winchester Tel. 1208
o12-tf

Kelley & Hawes Co.
FUNERAL DIRECTORS AND EMBALMERS
Lady Assistants
SERVICE AVAILABLE ANYWHERE IN NEW ENGLAND.
MODERN EQUIPMENT. COMPLETELY EQUIPPED FUNERAL HOME AND CHAPEL.
Phones Winchester 0035, 0174, 0106
my4-tf

If you do you're sure to hit some sharp corners and they'll come up fast to meet you. If you expect to have a plumbing job or the heater overhauled avoid being dropped where the sharp corners of regret will meet you. Let us figure on the work and be assured safe and guaranteed work.
Fells Plumbing & Heating Co.
WINCHESTER 0903

NEWSY PARAGRAPHS

Mr. Warren Hitchborn of Hillside avenue was at home from Tilton Academy last week-end.

Mr. and Mrs. W. A. Miller of Oxford street are returning to Winchester Sunday from Manatee, Fla.

Miss Viola Rennert of Mystic Valley Parkway is sailing for a vacation in Bermuda Saturday on the S.S. Monarch of Bermuda. She is registered at the Inverurie.

Mrs. R. G. Plumer of Wildwood street motored to New York last week for a few days.

Through the courtesy of the Winchester Park Board, the Woburn and Wakefield High School baseball teams played their game Wednesday afternoon on Leonard Field, Library Park in Woburn, where the game was to be played, being unavailable. Woburn won the game.

A large class of children will receive the sacrament of Confirmation at the Immaculate Conception Parish Church on Tuesday afternoon, May 21.

AUTOMOBILE INSURANCE
FIRE ACCIDENT BURGLARY BONDS
KINGMAN P. CASS Inc.
10 POST OFFICE SQ · BOSTON
HAN 4014 WIN 0228

Good's Riding School
Harry Good, Prop.
Well Broken Horses and Ponies
Personal Supervision
MAIN STREET MEDFORD
(Near Oak Grove Cemetery)
Tel. Mystic 3802
a22-tf

THE LAND OF THE AZTECS BY DR. CHARLES H. TOZIER OF WINCHESTER

This lecture on the birthplace of American history will be fully illustrated by the most remarkable collection of color slides in America. They were photographed by special permission from the Mexican Government and with the help of Ambassador Daniels in Mexico City.

Many of the shrines and treasures of that country, both ancient and modern, have never been photographed before, and none of them have ever been taken in color. These pictures will portray the times of Montezuma, the last Aztec ruler of Mexico, and then on through the Spanish conquest down to the present modern Mexico. The Monte Alhan jewels, a recent find, are the most remarkable relics of an ancient race in America and prove that Mexico is truly the Egypt of the so-called "New World." Some of the gods, altars, pyramids and othe rrelics of this extinct race will be shown on the screen.

Modern Mexico will be illustrated by some of the most outstanding sights to be seen in that country today. The Riviera murals showing his conception of both ancient and modern life in Mexico will be shown in color. These murals are some of the most interesting murals in the western world.

To supplement these color slides, Dr. Tozier will show a motion picture of travel in Mexico, the Mexican Charros gathering for the bull fight, which is as much a part of Mexican life as the Harvard-Yale classic is to New England.

After seeing these pictures you will realize that the history of ancient America is fully as interesting as that of any other country on the globe.

Supt. Thomas McGowan of the Park Department discovered last Saturday that some one's idea of a good time had been the removal of rocks from the new rock garden on Cross street near Brophy's store. The matter was called to the attention of the Police.

Winchester Window Cleaning Co.
(ALSO HOME WINDOW CLEANING CO.)
Every Window Guaranteed Clean—Storm Windows Removed—Screens Oil Cleaned and Put on—Floors Cleaned, Waxed and Machine Polished, 95c a Room—Awnings Hung
ROLAND ROBBINS
55 ORCHARD STREET, CAMBRIDGE KIRKLAND 5358

MOVING THIS SPRING?
CALL ARLington 1411
FOR EFFICIENT SERVICE AT REGULAR RATES
ARLINGTON STORAGE WAREHOUSE
20 Mill Street Arlington, Mass.
VAULTS FOR FUMIGATION
ap26-13t

PLANT PERENNIALS NOW
POTTED PERENNIALS READY FOR YOUR GARDEN
20c each—$2.25 per dozen
ANNUALS READY NEXT MONTH
35c per dozen—3 dozen for $1.00
L. G. HAWES
34 West Street, Reading Phone Reading 0538
my3-5t

DO YOU BUY
LOBSTER SHELLS OR LOBSTER MEAT?
Of course you want good fresh lobsters, but you also want your full share of meat, not mostly shell and only a taste of meat. Our lobsters are the best Maine stock, full of rich, sweet meat, and they are actually cheaper than small "chickens" at several cents a pound less.
Fresh Mackerel / Genuine Bluefish / Shad & Shad Roe / (Boned Shad on Order)
Lobsters & Lobster Meat / Fresh Crab Flake / Scallops / Soft Shell Crabs (on order)
Fresh Native Halibut / Fillet of Genuine Sole / Fresh Salmon / Steaming & Shucked Clams
The SEAFOOD STORES Inc.
Frank H. Wood, Manager
454 Massachusetts Avenue Phone Arlington 1127
Deliveries Twice Daily in Arlington, Winchester, Belmont, Lexington, Medford
Small Orders Solicited
All Varieties of Fresh Fish in Season
Main Lobsters, Cape Cod Oysters, Essex River Clams, Fish Condiments
"GET YOUR FISH FROM A FISH MAN"

Spring Time Cleansing Special
For One Week Only
MEN'S AND LADIES' TOPCOATS 29c
CASH AND CARRY
Thoroughly Cleansed and Pressed by Craftsmen
CLEANSING SUGGESTIONS THAT NEED ATTENTION
Ladies' Suits, Dresses, Wraps, Blankets, Sweaters, Topcoats, Overcoats, Hats, Fur Trimmed Coats, Fur Coats
Let our expert staff thoroughly dry clean your garments. Workmanship cannot be improved at any higher price, so get acquainted with our work. We do cleansing and dyeing and repairing of every type.
Winchester Cleansers & Dyers
594 MAIN ST., WINCHESTER, MASS. TEL. 0366

FORTNIGHTLY NOTES

Don't forget that Tuesday, Wednesday and Thursday, May 21, 22, 23 are the dates for the annual meeting of the Massachusetts State Federation of Women's Clubs, at the New Ocean House, Swampscott. All club members are cordially invited to attend and to bring their friends. Anyone who is vouched for by a club member may come. The opening session is Tuesday morning at 10 a. m. and the last session is Thursday morning at 10 o'clock. The meeting will close at 12:30 a. m. on Thursday. The Winchester Fortnightly Glee Club will sing on Wednesday evening and it is of special interest that Mrs. Idabelle Winship, our own well-known and talented artist, will sing the same evening.

Garden Group

Members interested in visiting the garden of Mrs. Hugh Bancroft in Cohasset will be at the Unitarian Church at 10 a. m., May 28. For transportation call Winchester 1322-Mrs. Dorothy Wills or Win. 0946, Mrs. Dorah Hadley. For further information, call Win. 0214-J, Mrs. Bratt.

Preservation of Antiques Group

Pilgrimage with picnic lunch, Friday, May 24, weather permitting. Cars leave Unitarian Church promptly at 10:30 a. m. If rainy the trip will be made June 7. Chairman, Alice R. Andrews.

A pilgrimage will be made to Time Stone Farm, Marlboro, the home of Mrs. Edna H. Little, one of the best known collectors in the country. The house dates from 1702, and is furnished almost entirely in pilgrim century antiques. The restoration of this early 18th century farm house to its original condition is one of the most remarkable achievements of the day. There is an additional building known as the Book House. This was built in 1668 in what is now Malden, Mass., cemetery, and was moved by Mrs. Little to Marlboro. The two upper rooms contain a valuable collection of books, while below on one side is a living room, and on the other a school room with old fashioned desks and benches.

Mrs. Little is having as her guest Mrs. Hollis Webster, noted garden authority who will explain the many interesting features about the famous Time Stone Farm herb garden.

A stop will be made in Sudbury for the benefit of the new members, who have not visited Henry Ford's Wayside Inn, Country Store and "The Little School House."

Reservations for this trip must be made before noon May 22 with Anna Burgoyne, Win. 0470, or Alice R. Andrews, Win. 0017, as it is necessary to know the number in the party at that time. Directions will be given to drivers, and the route will be marked by red arrows "Time Stone Farm" from Wayside Inn to the Farm.

All passengers ride at their own risk.

RETIRES AS PRESIDENT OF SAVINGS BANK

At the annual meeting of the Corporation held recently, Mr. Harry C. Sanborn, who has served so ably as President for the past 14 years, announced his retirement from that position to the deep regret of all the officers, Trustees and Corporators of the bank.

During his term as President the assets have more than doubled to the present total of over $5,300,000 and the bank now stands as one of the strongest in the State, an institution of which Winchester may well be proud.

Mr. H. Wadsworth Hight who has been a Vice President for some years and connected with the bank since 1914 was elected President and Mr. Samuel S. Symmes a Vice President.

One Cent Sale at Hevey's Pharmacy, May 15, 16, 17, 18.

WINCHESTER COMMUNITY SCHOOL

The Winchester Community School of Religious Education announces that it will hold its third annual session this year for ten weeks in the fall, the first meeting to take place on Monday evening, Sept. 30. The school will continue for ten successive Monday evenings through Dec. 2. The place of meeting this year will be the parish house of the Unitarian Church and church school workers, parents, teachers and all other persons interested are urged to attend these inspiring courses. The purpose of the school is to foster and encourage the newly revived interest in Religious Education which is manifest all over the country and to offer courses which will be helpful to people of all denominations. The program committee, consisting of Miss Eda Knowlton of the Baptist Church and Miss Evelyn Scott and Mr. John L. Lobingier of the Congregational Church, is working hard to secure speakers of the finest type and with a universal appeal so that the School may continue to maintain its high standards and to interest an ever increasing number of people. The School is conducted under the auspices of all the Protestant Churches of Winchester.

WINCHESTER CHAPTER REPRESENTED

Winchester Chapter, Order of the Eastern Star, was represented at the annual session of the Grand Chapter, Order of the Eastern Star of Massachusetts held in Springfield on May 8 and 9 by the following officers and members: Mrs. Hilda Zarse, Worthy Matron; Mr. Clarence Zarse, Worthy Patron; Mr. and Mrs. Arthur W. Lloyd, Mr. and Mrs. Wm. B. Wood.

Mrs. Lloyd was installed as Deputy Grand Matron, Order of the Eastern Star of Massachusetts and Mrs. Wood was installed as Deputy Grand Marshal.

BETHANY NEWS

The social calendar for May and June is decidedly crowded. Note the following events in order of sequence (besides leaving room for several other church affairs, not listed under Bethany News.)

At 1 o'clock on Wednesday, the 22nd, there will be a very special luncheon, sponsored by the Barbara Everett people of Boston. The menu sounds most appetizing: tomato juice cocktail, chicken a la king, rolls, vegetable salad, cake and coffee. Small tables will be arranged so that if one wishes to assemble a "foursome" of special friends, this will be possible. Everyone is cordially invited to attend.

On Friday afternoon, the 24th, at 2:30 o'clock, the finance committee are holding the last silver tea of the season. These last affairs make us realize the season is most over and gives us courage to hang on a little longer. Ladies of the community are always welcome.

On Tuesday, June 4, comes the last Bethany luncheon until fall. The hostesses for this luncheon are Mrs. Farnham, Mrs. Albert Thompson, Mrs. Bowles, Mrs. Wright and Mrs. Foster. It is well to remind the members that at this time the president will call for the Easter booklets filled with our hard-saved dimes since April. No one will ever know how many times those poor little dimes have been removed from their niches and again and again replaced!

Friday, June 7, is the date of a very popular affair, the Bethany breakfast, served in the assembly hall from 5:30 to 9 a. m. Come and bring the family and give the breakfast dishes at home a rest. A large crowd is anticipated.

Better get out your little engagement pads and jot down these dates, as they will not be officially announced again in the Star.

Lord Tanning finally won its game Tuesday evening in the Suburban Twilight League from the Finast nine on Manchester Field, 10 to 9. Neither starting pitcher went the distance, Winchester's "Robbie" Robinson being shelled out of the box in the fifth after pitching good ball for four frames.

Memorial Day
Thursday, May 30th
SPECIAL
BEAUTIFUL LIVING BASKETS .... $1.00 to $5.00
Filled with Choice Assorted Growing Plants
Attractively Arranged
BOUQUETS OF SELECTED FRESH FLOWERS .. $1.50 UP
SEASONABLE PLANTS AT ATTRACTIVE PRICES
also
A LARGE ASSORTMENT OF PERENNIALS NOW READY
20c EACH—$2.00 PER DOZ.
Greenhouses Open Weekday Evenings Until 9
Winchester Conservatories, Inc.
MAIN STORE AND GREENHOUSES — BRANCH STORE
186 Cambridge St. Phone Win. 1702 — 4 Mt. Vernon St. Phone Win. 1894
FLOWERS TELEGRAPHED

GUILD OF THE INFANT SAVIOR

Annual Meeting

The last meeting of the year of the Winchester Chapter, Guild of the Infant Savior was held at Lyceum Hall on Tuesday. As each member was privileged to bring a guest, a very large assembly was greeted by the President, Mrs. Margaret T. Hintlian. She thanked the members of her board and all who helped in any way to make the year such a success.

The program for the afternoon was in charge of Mary T. Ghirardini, program chairman for the year. Under her supervision a series of very successful lectures and musicales have been enjoyed throughout the winter and Mrs. Ghirardini thanked her hostesses and artists for the fine spirit of co-operation which they had shown. The program of the afternoon "Around the World in Bed" was directed by Mrs. Anita McGaragle, whose untiring efforts are always appreciated by the Guild. The music was in the capable hands of Mary Ranton Witham.

Many lovely costumes were worn by the members of the cast, among the interesting ones was costumes worn by Mary Hintlian which had been worn 50 years ago at a wedding in Armenia.

Helena S. Sibley gave a very interesting talk on musical Poland preceding her group of violin selections.

The dancing numbers were all beautifully interpreted.

The characters represented by the reader and the vocalists were cleverly portrayed and they are all to be congratulated on their work.

The program:

"Mary Page" .... Lillian Day
"The Lady of Mystery" ... Mary A. Lyons

America

Uncle Sam ... Edna M. Hickey
Columbia .... Margaret T. Hintlian
Scout ...... Mary A. Dissel
Somewhere a Voice Is Calling ... Elizabeth Rorke
Negro Song Swanee River Mayola M. Wood

Poland

Violinist .... Helena S. Sibley

Ireland

Lady .... Mary DeMorris
Kathleen Mavourneen ... Sophia Gardner
Dance .... Rita Collins
Rosary Time in Ireland ... Francis Conlon
Dance .. Mary R. Norton, Ella J. O'Leary

Holland

Dutch Dance .. Julia Sullivan, Edwin Scully

Armenia

Armenian Requim and Love Song ... Diram Dinjian, Miss Dinjian
Lady .... Mary Hintlian

Scotland

Dance .... Evelyn G. Goggin
"I Love a Lassie" ... Maude Cox, Francis Costello
Dance .... Ruth O'Connell

Egypt

Cleopatra .... Mary D. Cott
Egyptian .... Eileen O'Leary
Dance .... Genevieve Elwell

Italy

Dance .... Jean Winchester
Ladies Josephine M. Brine, Mabelle Siske, Katherine M. McDonough, Margaret Farrell, Grace Croughwell

China

Dance .... Rose Mulcahy, Pauline Farrar
Soloist .... Mary B. Dolan

Vienna

Dance .... Dorothy Fergerson
Accompanist .... Mary R. Witham
Directed by .... Anita McGaragle

The attractive booths in charge of Mrs. James Haley and Mrs. Theo. Dissel were filled with many choice articles of baked goods which were offered for sale during the afternoon.

GIRL SCOUT NOTES

On Wednesday, May 15, the Winchester Girl Scout Council held its last meeting of the winter. Members of the Leaders' Association and troop mothers committees were also invited to be present, so that there was a large gathering in the parish house of the Church of the Epiphany.

Among the most interesting of the regular reports was that of Mrs. Alton Jackson for the Bugle and Drum Corps for the past winter. Mrs. Butterfield outlined the work of the Badges and Awards Committee which has awarded 175 badges since Jan. 1. One member of the Advisory Committee has passed 24 cooks for badges.

Many council members have been attending the Scout Conferences during the past weeks and brought back reports from them. Mrs. Phelps told of the meeting of the Metropolitan Division at Cedar Hill; Mrs. Davis, the annual meeting of the Massachusetts Girl Scouts.

The day of training for council members and leaders at the New England Regional Conference in Worcester last week gave many helpful suggestions to those who attended. Reports from this conference were made by Mrs. Morse for publicity; Mrs. Lyman for the camps; Mrs. Farnsworth for training and personnel; Mrs. Moffette, Captain McElwain and Captain Newman for troop work and leaders' association; Mrs. Ellis, "What Badges Mean to Us."

Announcement was made that Mary Guernsey of Wellesley had been chosen to represent the New England Region at the International Scout meeting at the "Chalet" in Switzerland this summer.

Our summer day camp will be held at the cabin again this summer on Tuesday and Thursday, July 9-Aug. 22, under the direction of Miss K. Carlisle. Further notices of this activity will be given.

A meeting will be given in honor of Lord and Lady Baden-Powell in Symphony Hall, Boston, on July 11 at 7:30 p. m. Leaders and their husbands and Scouts over 18 years of age will be welcome. Anyone who wishes to attend, please phone Mrs. Morse, Win. 1530 as soon as possible as the number of tickets is limited.

FROM OUR REPRESENTATIVE

To the Editor of the Star:

I believe that the people of Winchester will be interested to learn of the progress of the present session of the Legislature, and I am taking this opportunity to call to their attention a few matters which have already been considered by the House of Representatives.

During the past week, 72 bills, providing for the construction of new state highways, or for the extension or widening of existing state highways, calling for a total appropriation of three hundred million dollars ($300,000,000) were acted on by the House of Representatives and in every case the bills were rejected.

Another measure which has been rejected by the Legislature is House Bill No. 372 which would reduce the exemption of tangible personal property from local taxation. At present the law provides that "The wearing apparel, farming utensils and cash on hand of every person and the tools of his trade if a mechanic, to any amount; and to an amount not exceeding a total value of one thousand dollars in respect to all the articles hereinafter specified in this clause, his household furniture and effects, including jewelry, plate, works of art, musical instruments, radios and garage or stable accessories, used or commonly kept in or about the dwelling which is the place of his domicile."—shall be exempt from taxation by the local Board of Assessors.

House Bill No. 372 provided that "The wearing apparel and farming utensils of every person; his necessary household furniture used in the dwelling which is the place of his domicile not exceeding five hundred dollars in value; and the necessary tools of a mechanic not exceeding three hundred dollars in value." would be exempt from taxation by the local Board of Assessors.

The bill providing for the widening and reconstructing of the Woburn Parkway, which is of great interest to the residents of the West Side of our Town, has been referred to the next annual session of the Legislature, and the subject matter covered by this bill will be studied by the Metropolitan District Commission, which will make recommendations to the next Legislature.

I am enclosing copy of the bill recently passed by the Legislature and signed by the Governor, relative to the display of the flag of the United States in school houses, and requiring the teachers and pupils to salute the flag and to recite the "Pledge of Allegiance to the Flag." This bill is not the so-called "Teachers' Oath Bill" which has created such a stir during the past weeks and should not be confused with it. I suggest that this bill be printed in the Star, if space permits it.

An Act relative to the Display of the Flag of the United States in Schoolhouses and requiring the Teachers and Pupils thereat to salute the Flag and to recite the "Pledge of Allegiance to the Flag".

Be it enacted by the Senate and House of Representatives in General Court assembled, and by the authority of the same, as follows:

Chapter seventy-one of the General Laws is hereby amended by striking out section sixty-nine, as appearing in the Tercentenary edition, and inserting in place thereof the following:—

Section 69. The school committee shall provide for each schoolhouse under its control, which is not otherwise supplied, flags of the United States of silk or bunting not less than two feet long and such flag or bunting to be manufactured in the United States, and suitable apparatus for their display as hereinafter provided. A flag shall be displayed, weather permitting, on the school building or grounds on every school day and on every legal holiday or day proclaimed by the governor or the president of the United States for especial observance; provided, that on stormy days, it shall be displayed inside the building. A flag shall be displayed in each assembly hall or other room in each such schoolhouse where the opening exercises on each school day are held. Each teacher shall cause the pupils under his charge to salute the flag and recite in unison with him at said opening exercises at least once each week the "Pledge of Allegiance to the Flag". Failure for a period of five consecutive days by the principal or teacher in charge of a school equipped as aforesaid to display the flag as above required, or failure for a period of two consecutive weeks by a teacher to salute the flag and recite said pledge as aforesaid, or to cause the pupils under his charge so to do, shall be punished for every such period by a fine of not more than five dollars. Failure of the committee to equip a school as herein provided shall subject the members thereof to a like penalty.

Very truly yours,
William Eben Ramsdell,
Representative 29th Middlesex District

CALUMET TO HOLD SUPPER

The Calumet Club is holding another of those enjoyable suppers which have been so popular, next Wednesday evening, May 22, opening at 6:30. At this supper the prize winners of the mixed bowling tournament will be properly acknowledged and the prizes awarded. After the supper there will be bowling with prizes for the ladies.

The committee in charge wish to note that this is not exclusively for the mixed tournament bowlers, but will be a good evening's fun for everyone.

In order to know how many to provide for, the committee request that those attending call Fred at the club and reserve their tickets. The evening is in charge of President Wallace F. Flanders, Harry A. McGrath and Robert A. Reynolds.

Mr. G. A. Danielson has sold his property at 221 Forest street to Mr. Stanley Barnes who has been occupying the house for the past two years.

The Winchester Star

THEODORE P. WILSON, Editor and Publisher: WINCHESTER, MASS.

SINGLE COPIES, SEVEN CENTS
Left at Your Residence for One Year
The Winchester Star, $2.50 in Advance

News Items, Lodge Meetings, Society Events, Personals, etc., sent to this office will be welcomed by the Editor

Entered at the postoffice at Winchester, Massachusetts, as second-class matter.

TELEPHONE NUMBER 0029

An interesting observation on Winchester's movie situation is that none of the applicants who desire to run a theatre here care to go to the expense of erecting a brand new building. Thus far the applicants have confined themselves to altering over old property, with the addition of the simple, unadorned and certainly unornamental storage warehouse auditorium. As matters now stand, our Selectmen would not choose amiss if they decided to allow this matter to stand for a time--and see just what Winchester can get in the way of a movie theatre. By the way—what has become of that community theatre movement we heard advocated?

The success of the recent Street Fair, both socially and financially, should point the way to En Ka for the establishment of an annual event of much interest. Of course the fact that the Winchester Hospital was the recipient lent town-wide assistance to the affair, but when the town has been shown that it possesses such an ideal setting for this feature, a setting which can hardly be duplicated anywhere locally, it does seem that En Ka could well continue it each year. The Winton Club's now famous cabaret would be sadly missed as an annual event and its yearly success is an assured feature. With En Ka following in the spring with a Street Fair, the Hospital certainly should have an appreciable part of its load lifted.

Say what you like, one cannot get away from hard, cold facts, and what the President said in 1933 and what he has done, together with what conditions were and what they are, constitute something with a solid and stable foundation--if such a thing is possible today. There is no question out that the President's assertion early in his reign that if his experiments were not successful he would be the first to say so, was a popular stand. Of course this is one of the many points wherein the public has been disappointed—although even at this late date some of his early popularity could be regained if he would admit even a few of the obvious failures the government is continuing to force upon us. The NRA, we read, is done. In the next paragraph we read of this or that firm being prosecuted for failure to observe its laws. Taken from the average businessman's viewpoint, it is done—but it still struggles, and causes no end of contusion. And yet, even though everyone concedes its failure, the President admits nothing and even wishes, so it is reported, to continue it for an apparently indefinite period. It would seem to be good politics for him to come forth and admit a few of the obvious failures of his experiment, as he so blithly promised. But this, according to what we see of New Deal policies, is just about the last thing which will be done How long this attitude can be maintained, even in the face of the volume of propaganda issued hourly from the Capitol, and even bolstered up by rocking-chair chats, is interesting. Even the most obtuse must begin to recognize that something is missing from the painted picture so loudly acclaimed a few years ago.

THANK YOU! FROM EN KA

To the Editor of the Star:

May En Ka through your paper extend its sincere thanks to all who in any way aided in making the "Street Fair" last Saturday so successful. The society deeply appreciates the efforts of the many volunteer workers who were so helpful, and it is also most grateful for the generous patronage of the townspeople throughout the day and evening.

Frances C. Kenerson,
President

SELECTMEN'S NOTES

The Board wishes to call the attention of the public once again to the hearing to be held on next Wednesday evening, May 22, in the Town Hall on the question relating to the location of a motion picture theatre in Winchester; to give the general public an opportunity to express its views, and to see plans presented by the various applicants.

The Board has authorized the purchase of a new Ahrens-Fox two-stage centrifugal pump having a capacity of 500 gallons per minute. It is believed the new piece will be shipped in about 60 working days.

Joseph Silverman, 44 Border street, East Boston, has been granted a license to deal in second-hand clothing.

A Fuel oil delivery permit has been given to Arthur H. Ballard, Inc., 535 Commonwealth avenue, Boston, for another year, ending May 14, 1936.

The report on the oil burner survey which has been carried on as a white collar project for the last several weeks shows 3004 houses visited and 1186 oil burners found. This project was primarily for the benefit of the fire department to facilitate the fighting of fires in being able to locate immediately the oil tanks and the location of the burners, which information has been set down on cards that are on file at the fire station.

... Personal Liability Policy
WE COULD CALL THIS
The "Peace of Mind" Policy

It protects you in so many ways—against loss from injury or damage to others; against many sorts of losses to your own property.

For example: Your Legal Liability—Sports and Personal Activities—Household Employees—Residence Burglary—Personal Robbery or Hold-up—Property Damage.

PLEASE SEND FOR DESCRIPTIVE CIRCULAR

DEWICK & FLANDERS, INC.
INSURANCE
40 Broad Street Boston
TELEPHONE HUBbard 7530 BRANCH EXCHANGE

my10-2t

STEVENSON COREY
Supply Officer with Byrd in Antarctic

STAY IN LITTLE AMERICA CROWDED WITH THRILLS AND HARD WORK

Winchester's "Steve" Corey, otherwise Stevenson Corey, son of Mr. and Mrs. Charles H. Corey of 5 Governor's avenue, arrived home last Saturday afternoon after an absence of nearly two years in the Antarctic with the Byrd Expedition to Little America. He landed at the East Boston airport at 2:30 o'clock, flying the last leg of his trip from Washington in a Condor plane similar to the one the expedition had used in the frozen South. Members of his family and intimate friends greeted him at the airport, among them being Richard McNeil, son of Mr. and Mrs. Leonard McNeil of Governor's avenue and a youthful pal of "Steve," to whom the latter had promised to bring home a real "sure-enough" sled dog.

Richard was greatly disappointed when he found that "Steve" had not brought the dog with him in the plane, but was told that the promise held and that his dog, named Roger and a Canadian sled-dog, would arrive in Boston on one of the expedition's ships.

In addition to Roger, "Steve" is bringing home one of his own dog team, "Cindy," bred at the famous Chinook Kennels at Wonalancet and a cross between an Alaskan Malemut and a wolf dog. Neither of the animals is a husky, there having been but one such dog on the expedition.

"Steve" flew to Boston after a busy day in Washington, D. C. The young supply officer of the expedition was naturally among those who attended the President's reception to the Byrd Party, at which Governor Peery of Virginia and Secretary Swanson of the Navy were present. After also attending the National Geographic Society's reception and dinner in the evening, the Winchester boy got in touch with his fellow townsman, Harold Ambrose, now chief of publicity for the Postoffice Department, the latter coming to visit him at the close of the reception at 1 o'clock Saturday morning.

Later Harold took "Steve" on a sight-seeing expedition through the Postoffice Department, introducing him to Postmaster General James Farley and other important personages. At 10:30 o'clock the young adventurer took off for Newark on his way home.

While as supply officer of the expedition "Steve" naturally had business to attend to in connection with the arrival of the expedition in Boston yesterday, his primary reason for coming on in advance of the party was his desire to "get home." There could be no doubting that by any one who saw him lounging on the divan at the Corey residence as the Star reporter found him Tuesday evening.

Though he didn't say so, and undoubtedly wouldn't exchange his experiences in the Antarctic for considerable, we hardly think the Winchester young man will care to take another similar trip in any great hurry. And surely he has had packed in the past few years adventures sufficiently thrilling and varied to last any one indefinitely.

He admitted to being in fine condition and certainly looked the part —lean and virtually hard as nails—about four pounds under the weight he carried when the expedition left Boston for the South. That was on Oct. 11, 1933 and the expedition arrived at the Bay of Wales, off Little America, Jan. 17, 1934. Incidentally "Steve" was the third man ashore, preceded only by the man who leaped with the line and Admiral Byrd.

As a matter of fact the Winchester boy stands well up in the expedition's personnel, being the second oldest man in point of service in the party and the first new man to be chosen for the expedition just completed. He provisionally joined the expedition May 5, 1932, was definitely picked March 27, 1933 and helped sail the famous old Bear of Oakland from the Pacific to the Atlantic seacoast preparatory to the expedition's start.

When asked by the reporter for his first impression of Little America, "Steve" stated that he really couldn't say. Every one was too busy at the time of arrival to think much about it

He personally was one of the advance expedition who drove two dog teams three and one-half miles over the snow to Little America, establishing camp for the main party who followed. "That was one tough haul," he said, for the snow was soft, the dogs were soft and "we were soft!"

Everything left in Little America by the previous Byrd party was buried in snow, it being necessary to go down 20 feet to reach the entrance to one cabin, and 15 feet, to another. The roof of one of the buildings had caved in, and this had to be repaired. It was in this particular building, the former administration house, that "Steve" lived.

There was snow as far as the eye could see, the nearest land being a low range of mountains, called the Rockefellers, about 125 miles to the east. There was plenty of hard work for every one and despite the fact that the expedition was theoretically under the NRA, work stretches of 40 hours were not infrequent.

The expedition members endured severe hardships, working out of doors in temperatures from 50 below, on down to the maximum of 72 degrees below zero Each day the men started out in frozen shoes, losing the skin on their feet. Daily "Steve" froze the lobes of his ears and his big toes, often froze his hands and his face and once when working at 60 to 65 degrees below, began to spit the telltale blood that warned him that his lungs were freezing.

It was found that the men could not exert themselves at temperatures lower than 55 degrees below without great danger of freezing, the danger increasing as the glass fell below that point. At 50 to 55 degrees below zero it was found impossible to use the dogs for hauling sleds because at these temperatures the exertion of pulling caused the animals to freeze their lungs.

From "Steve's" point of view his long trek to the Edsel Ford Range of Mountains was the highlight of the expedition. These mountains were discovered by Byrd on his previous expedition, picked up dimly with a camera from his airplane. The exploring party, of which the Winchester boy was one, went 450 miles from Little America to the mountains, finding them to include many peaks not at all visible in the pictures, taken by Byrd. "Steve's" party constituted the first and only humans to set foot on the mountains which have now been charted completely by plane.

Twelve different types of mosses, as yet unclassified, were discovered at the mountains with an abundance of microscopic animals frozen in the ice. These animals were found to be alive when the ice was melted back at the main camp. A rookery of Skua gulls was found in one of the mountains and a snowy petrel rookery in another. An interesting find was 25 square feet of mud, discovered in the middle of an ice field. Samples of microscopic life were also found in this. In the mountain rocks were found galena, from which lead is made, molybdemite, used in the manufacture of automobile steels and also evidences of copper. "Steve" and a comrade also discovered an extinct volcano at the southeastern end of Raymond Fosdick Mountains.

It was on Mt. Grace McKinley, the first mountain reached and 2700 feet high, that "Steve" had a thrilling experience. He and Olin Stancliffe of Erie, Pa, were going down a steep slope of blue ice, covered with a snow crust, at the extremity of a plateau when the Winchester boy's foot broke through the crust. The ice also let go and he slid 700 feet down the slope managing to stop himself by grabbing a large stone, which he and Stancliffe had previously pushed down into the ice valley, little knowing how valuable it was to be.

"Steve" caught it just in time to prevent falling into a deep crevasse, he being partially in the crevasse when he came to a stop. He broke two bones in his wrist and this with the loss of a tooth which he broke and had to have extracted were the only physical mishaps he experienced if one is willing to overlook constant freezing and frostbite and the bleaching of his hair.

The trip to the Edsel Ford range was made by dog team and the party returned with 24 of the 27 animals that went out. "Steve's" team lost two dogs, his lead dog, a veteran of the the Canadian Northwest Mounted Police, dying in the harness. It was necessary to kill the other when he was unable to hold the pace that had to be made to cover 116 miles in five days.

The Winchester boy had another very narrow escape when he was returning with his dog team from the volcano through the valley of crevasses. These crevasses came down from the mountains in glaciers, averaged 30 feet in width and couldn't be crossed at right angles.

"Steve" was driving a team of 11 dogs and was following Paul Siple of Erie, Pa., Boy Scout representative with the first expedition, who was picking out a safe path through the valley.

Instead of following his trail at one point the dogs started across a crevasse covered with a concave crust of frozen snow. When the team was trying to scramble up the far slope the crust gave way and "Steve" was thrown from the sled directly into the deep crevasse. As he fell, he managed to grasp a sled lashing and at the same time ordered the dogs to pull. They did and succeeded in hauling the sled and their master out of the bottomless pit.

Another thrilling but exceedingly unpleasant experience was spending the night in the open at 55 degrees below. This took place on a test trip in the middle of the winter, only the second such trip ever to be made at this season of the year.

It was too cold to use the dogs so the men themselves hauled 800 pounds on the sleds going out five miles from the main camp (incidentally it took 12 hours to make those five miles in the soft snow) to establish a sub-camp.

From this point the men treked seven miles to find open water. On their return trip they faced a 25 mile gale which at 55 degrees below was "bad medicine." All members of the party froze their cheek-bones, noses and fingers, and one member, a big 220 pounder was badly frozen about the face and hands.

Getting back to the sub-camp, it was decided to spend the night there, and even "Steve" admits this was a tough experience. All were so tired they simply had to sleep, but even in the Caribou sleeping bags, in which the men sleep naked, they were cold, and in the morning the frozen man was found to be in bad shape.

While the other member of the party treated him, "Steve" and Siple skiied six miles to the top of the barrier to put up a snow gauge. Upon their return, the men dug out a sledge, wrapped the frozen man in furs and the three hale members of the party hauled him to camp in 2½ hours. Though the sufferer lost 18 pounds during the experience he is now none the worse and shows no scars, despite his severe freezing.

One has the feeling after talking with "Steve" that there are many interesting sidelights of the expedition that only time will bring to light. He is planning now to lecture on his experiences and has the official sanction of Admiral Byrd to do so.

His work with the expedition is not yet over. As a matter of fact as supply officer he will be one of the last to be discharged. When everything is over, however, and he has enjoyed a well earned vacation, "Steve" has but one ambition; to settle down and go to work! As if bucking hurricanes, treking miles in sub-zero temperatures, freezing one's person and on many occasions risking one's life has been play!

NOTICE

Warrents are going out on all unpaid Motor Excise and Poll Taxes. Pay at once and save $1.50.

Trade in Winchester - -

MORE TRADE FOR THE LOCAL MERCHANT MEANS THAT HE CAN KEEP BETTER AND MORE COMPLETE STOCKS. THIS PROVIDES YOU WITH WHAT YOU WANT WHEN YOU MAY WANT IT, AND THAT IS CONVENIENT.

PROSPEROUS LOCAL STORES BENEFIT ALL WHO LIVE IN THE COMMUNITY AND FURTHERMORE, ENHANCE PROPERTY VALUES IN THE TOWN.

Winchester National Bank

COMPLETE BANKING SERVICE

Officers

William A. Kneeland, President
Wallace F. Flanders, Vice-President
Norman E. Beattie, Vice-President
Leslie J. Scott, Cashier

Cummings the Florist
"JOHNNIE GETS 'EM"
Offers You Week-end SPECIALS
Roses 50c Dozen
OTHER FLOWERS ACCORDINGLY
Cambridge Road, Woburn Tel. 1697

If You Have Beautiful Things in Your Lawn, Protect Them With a
CYCLONE FENCE

The Cyclone Fence Meets Every Requirement of Beauty, Style and Superior Merit.

Installed in any part of New England quickly. Write or phone Somerset 3900 today.

SECURITY FENCE CO.
25 Kent St., Somerville, Mass.
74 Fountain St., Providence, R. I.

a p19-4t

MOTION PICTURE HEARING NEXT WEDNESDAY

Residents of the town, interested in the location of a motion picture theatre in Winchester are reminded of the hearing which the Board of Selectmen is holding next Wednesday evening in the Town Hall in connection with the granting of a license to show motion pictures here.

It should be remembered that this hearing will not discuss the merits of motion pictures in Winchester, that matter having been settled by the recently held referendum. Opportunity will be provided at the hearing for applicants seeking licenses to present their plans to the town and for any townspeople interested in the location of a theatre to state their views.

Up to last night the Board had received three applications for motion picture licenses, one from Albert J. Locatelli of Belmont, who proposes to erect a theatre on Main street at the site of the present Petrie Block opposite Converse place; another from Ernest Dudley Chase who proposed to show pictures at his residence, 3 Lakeview terrace; and the third from Arthur T. Nelson of Boston, owner of Waterfield Building, who proposes to erect a theatre at the site of that property.

The Board has already denied Mr. Chase's application on the ground that it is contrary to the provisions of the town's Zoning By-Laws.

This leaves Mr. Locatelli and Mr. Nelson in the field, though the Board considers it not unlikely that another application will be received from parties proposing to erect a theatre on North Main street.

A letter has been received by the Board from Max Levenson of Boston who states that he is interested in the erection of a theatre for the Wedgemere Theatre Corporation, to be organized, the building to be placed on one of three locations under consideration on North Main street. There had been received, however, up to last night no formal application for a license from Mr. Levenson.

KNIGHT'S KNIFTIES

COME IN!

The gent who's standing at your left wants the other guy
To get from us a remedy
To sooth that tortured eye!

WHEN your doctor prescribes a remedy, he wants his orders followed PERFECTLY. Bring 'em to us for the best kind of service.

The KNIGHT PHARMACY
John C. Blaisdell, REG PHARM
Cor. Main & Church Sts.
TELEPHONE DELIVERY
Phone WINCHESTER 0159

FIRES

The Fire Department was called at 10:49 last Saturday night to put out a slight fire at the home of George P. Govostes at 48 Swanton street. The fire started in an easy hair and aside from this, a burned rug and a hole in the floor, did little damage.

Monday afternoon at 1:30 there was a dump fire on Main street at Madison avenue west and at 4:35, the same afternoon, a woods' fire on Hutchinson road.

Yesterday afternoon at 5:25, the Department was called to put out a brush fire at the rear of the residence of Thomas Quigley on Wedge Pond.

Save Regularly . . . Invest Safely

Fraudulent schemes are constantly separating people from their money.

The safe way to guard your savings is to place them with a local institution of known character, having a good record over the years for soundness, fair dealing, and a substantial yield in earnings.

This Co-operative Bank ideally meets this description.

Winchester Co-operative Bank

19 CHURCH STREET TELEPHONE 1078

DIRECTORS

Sidney C. Blanchard, John Challis, Joseph T. Clark, Ernest R. Eustis, Vincent Farnsworth, James J. Fitzgerald, Charles A. Gleason, Alfred H. Hildreth, Raymond Merrill, Curtis W. Nash, Sewall E. Newman, Frank E. Randall, Herbert E. Stone, Samuel S. Symmes

LOST AND FOUND

LOST "New Stormer" boys' bicycle, red, chromium rims and mudguards, balloon tires. Reward. Tel. Win. 0352.

FOR SALE

SIMMONS mattresses, beds springs at warehouse prices. Also a few slightly imperfect items at less than wholesale. E. G. Steele, Warehouse, Reading mh15-tf

FOR SALE Cheap, refrigerator and Andes gas range with regulator. Tel Win. 2396.

FOR SALE As we sold our house in Winchester, will sacrifice almost new frigidaire $50; Thor washer $15; Console Radio $10. Mrs. Henderson, 121 Summer street, Somerville. Tel. Prospect 0944 my17-2t*

FOR SALE Hupmobile sedan. Inquire of Mrs. F. E. Hovey, 6 Stratford road, Winchester, tel. Win. 0173. my17-2t

TO LET

FOR RENT Bedroom and living room, with or without board; also garage. Apply to L. B. Greene, 159 Washington street, Winchester.

ROOM FOR RENT Young lady would like business girl to room or share small cozy home, delightful location on lake, convenient, reasonable. Tel. Win 0213-W.

TO LET Furnished room, handy to schools and churches. Tel. Win. 0758-W.

HELP WANTED

WANTED Girl for summer months, must have some exeperience in housework, also fond of children. Box 16, Star Office.

WANTED Experienced maid for general housework. Tel. Win 1122.

MISCELLANEOUS

WANTED Work by day, cleaning or laundry, references furnished Tel Win. 0511-W

WANTED Unfurnished room, near center, reasonable rent. Write P. O. Box 130, Winchester.

WINDOW CLEANING House window cleaning a specialty, storm windows taken off; screens and awnings put on. Chester H. Moulter, tel Mystic 1926-W.

First Mortgage Money Available
Apply Willard Welsh & Co., Inc.
148 State Street, Boston
LAFayette 7152
my3-1t

THOMAS QUIGLEY, JR.
CONTRACTOR
CEMENT AND STONE MASON
MOTOR TRANSPORTATION
Power Shovel, Air Compressor, Road Roller, Drilling, Concrete Mixer, Blasting, Tractor, Rock Excavating
Granolithic Walks and Driveways
Loam, Sand, Gravel and Lawn Dressing

A. E. BERGSTROM
Upholstering and Furniture Repairing
Mattress, Shade Work and Antiques
Awnings Recovered
15 THOMPSON ST. (rear) WINCHESTER
TEL. WIN. 2141
n3-tf

"He Profits Most Who Serves Best"
H. J. ERSKINE & SON
Local and Long Distance Transportation of Household Appointments. Parking and Storage.
Fifty Years in Winchester
4 LINDEN ST. PHONE WIN. 0568
ap13-tf

SPRAYING
Fruit and Shade Trees, Shrubs
17 Years' Experience—Power Sprayer Used
RAYMOND FLEMING
12 MONTVALE AVENUE, STONEHAM
TEL. 0665-W

COATS SUITS GOWNS
Made to Order
Alterations, Remodeling and Hemstitching
ALICE WATERHOUSE
524 Main St. Tel. Win. 0385
mh29-13t

Birds' Nests for Soup

Birds' nests used by the Chinese for making into soup are about the size of an oyster shell, and it takes 32 to weigh a pound. The soup costs about ten shillings a bowl.

1896 1934
THE J. A. LARAWAY CO.
Plumbing and Heating
Real Estate for Sale and to Let
TEL. OFFICE 1126—RES. 0948
Emergency Call Win. 1143-W
my1-tf

Phone 1766 Est. 1891
R. E. BELIVEAU
UPHOLSTERING, FURNITURE REPAIRING and REFINISHING
Cushions and Mattresses Made and Renovated
25 THOMPSON ST. WINCHESTER
au10-tf

Dr. George A. Barron
OPTOMETRIST
Eyes Examined. Glasses Made and Repaired.
59 TEMPLE PLACE, BOSTON
26 WINTHROP STREET, WINCHESTER
LIBERTY 6676 WIN. 0054
Evenings by Appointment au17-tf

STOMACH ULCER, GAS PAINS, INDIGESTION
victims, why suffer? For quick relief get a free sample of Udga, a doctor's prescription, at Hevey's Pharmacy. my3-10t

COMMONWEALTH OF MASSACHUSETTS
MIDDLESEX, SS. PROBATE COURT

To all persons interested in the estate of GEORGE HARRINGTON late of Winchester in said County, deceased.

A petition has been presented to said Court for probate of certain instruments purporting to be the last will, one codicil and a memorandum of said deceased by Boston Safe Deposit and Trust Company of Boston in the County of Suffolk, praying that it be appointed executor thereof, without giving a surety on its bond.

If you desire to object thereto you or your attorney should file a written appearance in said Court at Cambridge before ten o'clock in the forenoon on the sixth day of June 1935, the return day of this citation.

Witness, JOHN C. LEGGAT, Esquire, First Judge of said Court, this fourteenth day of May in the year one thousand nine hundred and thirty-five.

LORING P. JORDAN, Register
my17-3t

WILL PARTICIPATE IN ERSKINE SCHOOL ACTIVITIES

Miss Dawn Kelley, daughter of Mr. and Mrs. Arthur S. Kelley of Mystic Valley Parkway, will take one of the leading roles, that of Florindo, in "A Servant of Two Masters," which will be presented next Wednesday evening at the Repertory Theatre, Boston, by the students of the Erskine School.

Two other Winchester girls will assist with the play—Miss Edith Roche, daughter of Mr. and Mrs. Arthur C. Roche of Dartmouth street and Miss Caroline D. Kellogg, daughter of Mrs. C. J. Kellogg of Calumet road. They are both serving on the costume crew.

This is the second project of the kind to be produced this year in connection with the new program of music and allied arts established at Erskine this year. The presentation will be made before an invitation audience of music and dramatic critics, parents of students, and friends of the school. In thus limiting the attendance to this invitation audience, Erskine is taking the first step toward building a constructively critical, permanent body of sponsors for future dramatic ventures.

Mr. and Mrs. Wayne Davis of 9 Marshall road have accepted an invitation to attend this performance of the Goldoni comedy.

SCAVENGER HUNT

"Billy" Roop of 12 Dartmouth street is having a Scavenger hunt for a group of young friends tomorrow night. After the hunt they will enjoy games and refreshments at the house.

The guests include: William Abbott, "Jack" Downs, "Ben" Hartwell, "Dick" Bugbee, Gray Twombly, John Hopkins, Harry McGrath, Wendall Irving, Donald Linnell, William Roop, Mildred Rogers, Marjorie Dixon, Betty Dixon, Betty Collins, Madeline Collins, Barbara Hayden, Barbara Moulton, Virginia Chapin, Jean Robinson, Miriam Nash.

SUNDAY SERVICES

UNITARIAN CHURCH

Rev. George Hale Reed, Minister. 8 Ridgefield road. Tel. Win. 0424.

Sunday, May 19—Public service of worship at 10:45. Mr. Reed will preach. Subject, "Sharing the Wealth," a sermon for Anniversary Week.

The Junior Department of the Sunday School will meet at 9:30; the Kindergarten and Primary Departments at 10:45. The Metcalf Union will have no noon meeting. The annual supper and reception to new members will be given at 7, in Metcalf Hall. Prof. Kirtley Mather will speae.

Programs of the Anniversary meetings may be found in the church. The Anniversary sermon will be preached Sunday, May 19, in the Arlington Street Church by Rev. Dilworth Lupton, of Cleveland. The service, conducted by Rev. Leslie T. Pennington of Cambridge, will begin at 7:45.

CHURCH OF THE EPIPHANY

Rev. Dwight W. Hadley, Rector. Rectory, 3 Glengarry. Tel. Win. 1264. Parish House tel. Win 1922.

Sunday, May 19.
8 A. M Holy Communion
9:30 A. M Church School.
11 A. M Morning Prayer, Litany and Sermon.
11 A. M. Kindergarten and Primary Departments.
Tuesday, May 21.
1 P. M. Lobster luncheon and entertainment.
Wednesday, May 22.
2 P. M to 7 P. M. Rummage sale.

SECOND CONGREGATIONAL CHURCH

John E. Whitley, Minister. 419 Washington street. Tel. Win. 0865-M.

Sunday, 9:30 A. M Sunday School. Mrs. Albert Baker, Supt. and Primary Department, Miss M. Copland.

10:45 A. M Church service of worship and sermon by pastor.

6 P. M. Christian Endeavor Society.

This evening, 7:30, Friday, May 17, Christian Endeavor Society social.

Monday, 7:30 to 9:30 Recreational night open to all members.

Cornerstone Class night Tuesday, 7:15. All members are urged to be present. Business session and an entertainment hour.

Friday evening A variety show will be staged by outside talent from another church.

Sunday, May 26 Memorial Sunday service and sermon.

June 9 Children's Day services.

FIRST CHURCH OF CHRIST, SCIENTIST, WINCHESTER

Sunday services and Sunday School 10:45 A. M.

Evening service first Sunday each month, 7:45 P. M

Wednesday testimonial meeting, 7:45 P. M.

Reading room in Church Building. Open daily from 12 M. to 5 P. M. except Sundays and holidays.

"Mortals and Immortals" is the subject of the Lesson-Sermon which will be read in all Churches of Christ, Scientist, on Sunday, May 19.

The Golden Text is: "In the way of righteousness is life; and in the pathway thereof there is no death" (Proverbs 12:28).

Among the citations which comprise the Lesson-Sermon is the following from the Bible: "Then said Jesus to those Jews which believed on him, If ye continue in my word, then are ye my disciples indeed; and ye shall know the truth, and the truth shall make you free. . . . Verily, verily, I say unto you, If a man keep my saying, he shall never see death" (John 8:31, 32, 51).

The Lesson-Sermon also includes the following passage from the Christian Science textbook, "Science and Health with Key to the Scriptures" by Mary Baker Eddy: "Jesus said (John viii. 51), 'If a man keep my saying, he shall never see death.' That statement is not confined to spiritual life, but includes all the phenomena of existence. Jesus demonstrated this, healing the dying and raising the dead. Mortal mind must part with error, must put off itself with its deeds, and immortal manhood, the Christ ideal, will appear" (p. 129).

FIRST CONGREGATIONAL CHURCH

Rev. Howard J. Chidley, D.D., Minister. Residence, Fernway. Tel. Win. 0071.

Miss Evelyn Scott, Director of Religious Education.

J. Albert Wilson, Organist and Choirmaster.

Sunday, 10:30 A. M.—Dr. Chidley will preach on, "Short-Circuited Satisfactions." The junior and senior choirs will sing.

Sunday School meets as follows kindergarten and Primary Departments at 10:30; Junior Department, for grades 4, 5 and 6 at 9:20; Intermediate and Senior Departments at 12 o'clock in Ripley Chapel. A cordial welcome is extended to all new families in the parish.

The new officers of the Young People's Society are: President, Kirby Thwing; Vice-President, John L. Lobingier, Jr.; Secretary, Dorothy Kleeb; Treasurer, Robert Killam; Chairman of Refreshments, Barbara Ekern; Chairman of Social Activities, William Smith; Chairman of Publicity, Marjorie Rush. This week-end the new officers are going to Little Neck, Ipswich, with Miss Evelyn Scott, for a retreat to plan next year's program for the Young People's Society.

CRAWFORD MEMORIAL METHODIST EPISCOPAL CHURCH

George A. Butters, Minister.

9:30 A. M. Church School under the direction of J. Bernard Hawkins, General Superintendent.

10:30 A. M Morning worship with sermon by the minister on "The Sound of Trumpets." The choirs will sing. This will be Mr Butter's first sermon in Winchester. The Nursery and Primary Departments will meet during the morning service.

6 P. M. Epworth League devotional service.

The Butters family will move their household goods into the parsonage on Dix street on Friday, but will stay with friends in West Somerville, while extensive repairs are being made in their new home.

FIRST BAPTIST CHURCH

Rev. R. Mitchell Rushton, Minister. 2 Ravenscroft road. Tel. Win 2248-W

Miss Edie Knowlton, Minister's assistant 31 Eaton street. Tel. Win. 0550.

Church telephone Win. 2069.

Sunday, 9:30 A. M Church School. All departments meet at this hour.

10:45 A. M. Public worship. Sermon by the minister: "Watering the Camels." The ordinance of Baptism will be administered. Music by the Men's Quartet and Senior Choir.

10:45 A. M Junior Church. Miss Nellie Ralph will be the speaker. Topic, "The Made Over Girl."

10:45 A. M. A nursery is conducted in the kindergarten room, for children under seven years of age and the Junior Church, for boys and girls between the ages of 7 and 14 years is held in the social hall.

7 P. M. Young People's Fellowship Hour. The monthly Question Box will be conducted by the pastor.

Monday, 7:30 P. M. Annual church meeting. Preceded by a supper at 6:30 p. m.

Tuesday, 8 P. M. E. P. H. Class meeting in the class room in the parish house.

Wednesday, 7:45 P. M. Mid-week service. Miss Martha Mixer of the West End Community House of Boston will be the speaker.

Friday 8:15 P. M. Lecture in Town Hall by Dr. Charles Tozier, on "Mexico." Famous color slides and moving pictures on the national sport.

Saturday, 9:30 A. M. Junior Choir rehearsal. Followed by hike and out-of-door luncheon.

Tears Kill Germs

Tears have been found an exceedingly powerful destroyer of bacteria.

WINCHESTER TRUST COMPANY
WINCHESTER, MASS.

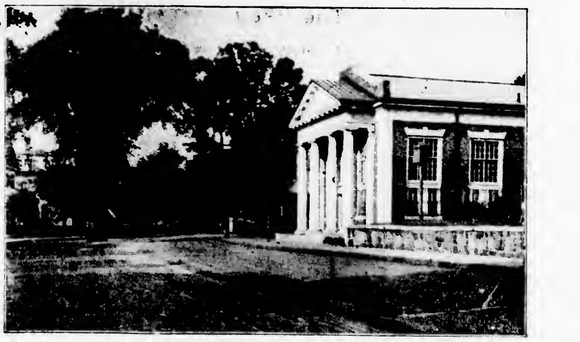

MORTGAGES

Funds are now available in limited amounts for first mortgages on dwelling houses in Winchester.

Safe Deposit Boxes for Jewelry, Valuable Papers, etc.

Storage Vault for Silverware or other Bulky Valuables.

Officers

WILLIAM L. PARSONS, President
FREELAND E. HOVEY, Vice President
G. DWIGHT CABOT, Treasurer
CHARLES H. SYMMES, Vice President
H. M. MONROE, Assistant Treasurer

ASK YOUR MASTER PLUMBER TO

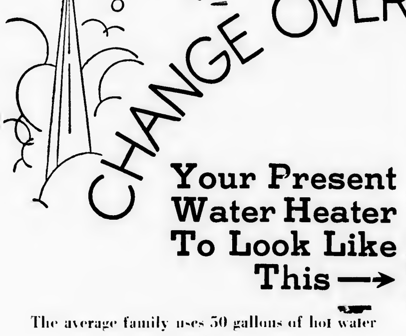

Your Present Water Heater To Look Like This →

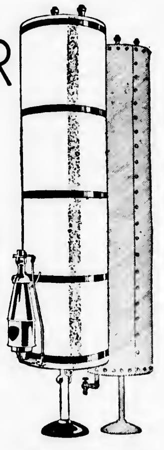

The average family uses 50 gallons of hot water per day.

The **KONVERTO** Automatic Gas Water Heater

burning only 6 cubic feet of gas per hour will supply 50 gallons per day, for less than $3.00 per month.

Fully Automatic Water Heater

and

6 ply heat retaining jacket for only

$28.00

delivered to your home.

The installation to be figured and completed by your MASTER PLUMBER.

This is the new KONVERTO that everyone is talking about.

INVESTIGATE NOW

Arlington Gas Light Co.

527 MAIN STREET TEL. WIN. 0142

MICHAEL LYNCH

Michael J. Lynch, for many years a resident of Winchester, died at his home, 259 Pond street, early yesterday morning, May 16, after a long illness.

Mr. Lynch was 66 years of age and a native of Ireland. As a young man he came to this country and during his long residence in this town had operated a farm.

Mr. Lynch was a widower, his wife, Mrs. Elizabeth (Phibbs) Lynch, having died a short time ago. He leaves two sisters, Miss Johanna Lnych of Winchester and Mrs. Bridget Foley of County Waterford, Ireland, and three brothers, James Lynch of Winchester and Patrick and John Lynch, living in County Kerry, Ireland.

The funeral will be held from the late residence Saturday morning with solemn high mass of requiem in the Immaculate Conception Church at 10 o'clock. Interment will be in Calvary Cemetery.

Statutory Law, Common Law

Statutory law is a law which depends upon a statute for its authority. In distinction from this, common law is the unwritten law which receives its binding force from immemorial usage and universal acceptance.

High School "Highlights" Column

S. O. S.

Do you know what a remarkable job the Red Cross association does every year? We were able to learn about this subject at the assembly Wednesday morning with Dave Grosvenor presiding. He first introduced Collette Gaffney who spoke briefly on the success of our association in collecting over 1000 magazines for hospitals, with the co-operation of the students, especially the freshmen in rooms 35 and 23.

Dave then introduced Capt. "Jack" Wallace, Director of the Life Saving Department of the Metropolitan Chapter of Red Cross.

Since Mr. Wallace has done Red Cross and Life Saving work for 30 years, he was able to speak interestingly and intelligently on these subjects.

Every year there are fires, revolts, eathquakes, floods, accidents, etc. At these times the Red Cross holds sway. There are 3700 Red Cross chapters which do this marvelous work throughout the country, and 50,000 people learn first aid every year. In Boston there are 800 to 900 men trained in this work and all these head small individual groups which they teach.

The greater part of Mr. Wallace's talk was on that very interesting subject of Life Saving. He strongly urged everyone to learn to swim and to learn Life Saving unless he had already done so. He told several stories of rescues quite apropos to the latter remark.

His talk closed with an interesting demonstration of artificial respiration by which he explained the manner and position used in reviving an unconscious person.

More interesting entertainment like this will make the assembly programs greatly increased in popularity.

For Aspiring Athletes

In sports the High School has been rather active in the past few years; basketball, football, field hockey, baseball, tennis and recently ice hockey are included in the sports curriculum. Here, indeed, we might say is a fair chance for every student to enter into competitive sport. But on observation of sports achievements, we find they are limited to a small and selected group. The reason for this is that all these activities require excellent athletes possessing strength and speed.

There are many who would like to be active in a sport but have neither of the two requirements for those that this school offers. There is, however, a field open to them—golf; it is merely a matter of perfect form and timing which is available to anyone through practice. Already Swampscott and Weymouth have school golf teams. Why not Winchester?

We who have never had the experience of a war in which we were active taken pleasure in reading stories inspired by the past conflicts. The sentimental ones are the most appealing; the soldier who dies on the field gasping in his death rattle, "Tell her I died fighting" has been a source of admiration to readers. They choke at the last words to the soldier's mother and doubtlessly they think of their own mothers who would cherish the thought of death for freedom of humanity.

Just as the soldier's thoughts turn to his mother in death so do those of men who never handled a gun. Is it animal instinct? Perhaps. But we prefer to believe that it is the purest most unblemished love known. It is the thing that makes men hush up the truth to spare a shattering of fondest hopes; it makes the strong like little children. But does one have to be at one's death door to express appreciation of motherly love?

Decidedly no! Every day there is a chance for some little act of thoughtfulness. Each one in itself is worth 10 dying words. "Ignorance plays the chief part among men, and the multitude of words; but opportunity will prevail."

Genius

In the British film, "The Unfinished Symphony," one gets a glimpse of real genius. Franz Shubert has fulfilled the prophecy of the princess when she said that he had immortality. His music still lives. "The Unfinished Symphony," the "Serenade" and the "Ave Maria" are only a few of the pieces which are played everywhere. Our own chorus sings his "Who Is Sylvia." Genius like his is forever immortal; it will never die.

How many of the students of the Winchester High School are geniuses? We may have writers, poets, musicians, artists and scientists in our midst. Can it be that we have a Franz Shubert, a Charles Dickens, or an Einstein among us whom we do not recognize?

One of the characteristics of a genius, judging from the picture, is compete absorption in his subject, regardless of time or circumstances. At last we may have found a solution to this absent-mindedness so prevalent in school. Alas, the poor souls may have verses, themes, or theories surging through their heads which they are longing to express. When a student is sharply awakened from a day dream, his whole idea may be shattered, and who knows what the world has missed? Someday we may have the privilege of saying to a fellow man, when we hear a future Rachmaninoff or Edwin Markham, "I knew him in high school. Isn't he marvelous?"

M. A. S.

C. Ray Hansen Speaks

Last Friday the High School was fortunate in having Mr. C. Ray Hansen, prominent lawyer, criminal investigator, and lecturer, as guest speaker at a special assembly. His topic was "Ganging Up on Gangland."

Of special interest was the fact that he had been "taken for a ride" by Chicago gangsters when trying to prevent illegal voting in a Chicago election. As he described this horrible occurrence, so vivid was his vocabulary, and so ringing his voice, each student sat on the edge of his chair, reliving with Mr. Hansen the outrageous affair.

It was through this kidnapping that Mr. Hansen took up the battle with Gangland. After his injuries were healed he went into the heart of the Chicago underworld, posing as a "confidence" man from Detroit. For six weeks and three days he mingled with powerful gang leaders, gleaning evidence, which convicted many notorious men when it was later revealed at trials.

Mr. Hansen is personally acquainted with "Al" Capone, with members of the Dillinger gang, and with members of the Dillinger family.

Another point which he emphasized strongly was that gangsters are not great heroes as newspapers paint them. In fact they are quite the opposite, and, since the Government is labeling prominent gangsters as Public Enemy, No. 1 or 2 to be taken dead or alive, the common desire of every member of the underworld is to be far from the top of the heap.

During the day Mr. Hansen visited classes in American History and Problems of Democracy, answering any questions the students might ask regarding the modern trend in disposing of crime or questions of similar significance.

Mr. C Ray Hansen's was an educational talk, powerfully given and warmly received.

Amateur Afternoon

How many have listened to amateur nights over the radio? Those who intend to take part in the forth-coming High School Dramatic Society amateur afternoon need have no fear of the dreaded gong interrupting their part in this program given for the entertainment of members of the High School faculty and society. Under the capable management of Miss Bailey and Robert Thornton, president of the society, this event will take place on Thursday, May 23, in the assembly hall.

Norris Chevalier will give one of her laugh-provoking monologues, Arnold Morse will sing and several other members of the society including Russell Ellis, Janet Burns, John Downs and Jacqueline West are making plans for the afternoon.

This is the last real get-together of the society, and is expected to be great fun.

WINCHESTER BOAT CLUB

This week things are gliding right into high speed. Tennis struck its stride over the week-end. Volley ball got underway with a bang Tuesday night and will be on schedule every pleasant Tuesday evening for the entire season. The first dance is Saturday night, the 18th, and a good crowd is anticipated for the opening party. Sunday morning, brings the first regular crew practice. In the afternoon from 2:30 to 5 p. m. there will be a concert for members and friends. This will constitute open house day. New and prospective members are cordially welcome. In case of rain the concert will be held in the club house otherwise it will be on our newly grassed lawn right in the open.

A novelty regatta is also planned to take place while the concert is in progress. Surely here is action and also entertainment packed right into a single afternoon. Come, and look us over. Open to the public.

WINCHESTER WON FOUR-BALL MATCH

Winchester swamped Woodland 13 to 2 in a postponed match of the Boston Four-Ball League series last Friday afternoon at Woodland.

Following is the summary:

WINCHESTER

Chase and Walters	[illegible]
Fahon and Goodale	[illegible]
B. Goodale and Connors	3
Walker and Marten	[illegible]
Neil and Wood	[illegible]
Total	13

WOODLAND

J. Hennessy and Weeing	1½
Fay and F. Hennessey	½
Elliot and O. Morrissey	0
Graham and Jordan	0
Dupuy and Lawson	0
Total	2

JUNIOR HIGH P. T. A. FINAL MEETING MAY 21

On Tuesday, May 21, the Junior High School Parent-Teacher Association holds its final meeting of the year.

A cafeteria supper is to be served at 6:30 in the High School cafeteria if enough reservations are received by Friday morning. It is made possible through the courtesy of Mrs. Nevin, head of the Domestic Science Department in the High School. This will be an excellent opportunity to see the working of the caeteria where our children lunch so frequently.

If unable to come to the supper parents are urged to attend the regular meeting which follows immediately after at 7:30 in the High School Auditorium. There will be an exhibition of manual arts and gymnastics after the meeting.

LINCOLN SCHOOL NOTES

Miss Salice's special class gave a very interesting Mother's Day program Friday morning, May 10.

The program was as follows:

Salute the Flag
Song: America the Beautiful
Poem: When Mother's There
Amelia Salazzi
A Play: The Home Maker and Her Aids
Act 1: Friday before Mother's Day
Act 2: Mother's Day
Mother

Miss Tennant, our musical director, with the Junior High School Orchestra, visited the Lincoln School on Tuesday to give a demonstration of orchestral instruments. After a brief explanation of each instrument, the orchestra played three selections, which were very enjoyable.

Miss Frederica MacVicar of Chesterford road was one of a group of seniors at the Chamberlain School in Boston who spent the past week-end at Biddeford, Me.

BOY SCOUT NEWS

Over 80 men again attended the second session of the troop program course held at the Cousens Gymnasium last night. It was very encouraging to the leaders of the course to find that better than 90 per cent of the men at the first session were present again at last night's meeting.

One of the highlights of the evening was a special tug-o-war promoted under the leadership of Harry O'Brien, who is the official outfitter of Boy Scouts in the Fellsland Council. Scout leaders taking the course had three of their huskiest Scouts present to participate in the tug-o-war. Troop 5 of Medford, under the guiding hand of Scoutmaster Gay, had three of his huskies who eventually were the winners, after a very long and strenuous pull. In place of a rope for the tug-o-war, Mr. O'Brien furnished a regular stock pair of Scout pants. It was expected by everyone present that with six young men tugging away at this pair of trousers that the pants would certainly come apart. All present were somewhat disappointed on this score, as the pants were still intact after a full five minutes of pulling and tugging.

The patrols as organized from the various districts of the Council include the Flying Eagle Patrol of Winchester, with J. Andrew Millican as patrol leader.

The patrol contest up to date shows that the Bear Patrol is leading with a total of 70 points to date. The special handicraft projects for last night's session included soap carving and pipe cleaner animals. The assortment of soap carvings and animals would remind an outsider of a toy factory, but included some very original ideas in both lines. Mr. DeMelle Garey's exhibit was adjudged the best collection for the evening.

The dramatizations put on by the various patrols were inclined to lack the pep generally associated with this type of training, but after the game period, which was a riot of fun the dramatization showed a marked improvement.

The Investiture ceremony performed by the jumbo patrol under the leadership of Clarence Thompson, was very impressive and should be carried over into the majority of troops in the council.

Next week's session will be the last session of this particular course, and it is planned that all those men who have attended the three sessions will be presented their certificates at the closing of the meeting.

Mr. Nelson announced that a training course in troop camping will be held some time in June with definite announcements to be made at next week's meeting by Prof. Cross by F. Baker of the training committee.

WINCHESTER BOYS BEAT READING

Winchester High School boys' tennis team won from Reading High, Wednesday afternoon on the Palmer street courts, 4—1, losing only the number 2 doubles.

Following is the summary:

Singles

J. Scully (W) beat Timmeoman (R), 6—1, 6—1.

D. Carleton (W) beat Schofield (R), 3—6, 6—3, 6—3.

R. Ellis (W) beat Baoyes (R), 6—3, 8—6.

Doubles

R. Ellis and H. Lyman (W) beat Meuse and Merrill (R), 6—3, 6—1.

Boyes and Schofield (R) beat Carleton and Ellis (W), 6—1, 8—6.

Two past Grand Knights of Winchester Council, Arthur E. A. King and Luke P. Glendon, attended the annual convention of the Knights of Columbus this week at Worcester. Mr. King attended in place of Grand Knight Daniel Lydon who was unable to go.

IMMACULATE CONCEPTION NINE TO START

The Immaculate Conception baseball team will get underway Friday evening on the Loring avenue playground at 6:15, with a suitable opponent. The lineup includes former high school, prep school and college players and the team will play two games weekly on Wednesday and Friday evenings with real fast semi-pro teams of Greater Boston.

LEGION AUXILIARY POPPY DAY

The Auxiliary to Post 97, American Legion, will distribute little red poppies in the streets of Winchester on next Friday and Saturday, May 24 and 25 in the annual observance of Poppy Day, simultaneously observed throughout the nation.

All loyal Americans are asked to wear one of the poppies as a tribute to the memory of the war dead and to make a contribution to the disabled veterans, widows and fatherless children of veterans.

The poppies to be distributed here have been ordered from the Disabled Veterans' Exchange in Boston where they were made by disabled world war veterans. The poppy making has provided employment for needy veterans through the winter and spring months, and the response on Poppy Day will determine how soon and how extensively this work can start again.

SAFE PARKING IN BOSTON

Bowdoin Square Garage Provides Special All-Day Rate 6 A.M.-6 P.M. Of Fifty Cents

Visitors to Boston may now have safe, garage parking for their cars at a reasonable rate. The Bowdoin Square Garage is now offering a special rate of fifty cents for all-day (6 A.M. to 6 P.M.) parking. It is the largest garage in downtown Boston.

Situated in the heart of downtown Boston, at Bowdoin Square, particularly easy of access from the north side of the city, the Bowdoin Square Garage has well-lighted, well ventilated capacity for 850 cars, and an automobile laundry which can turn out 200 cars a day, thoroughly cleaned inside and out.

Even the often neglected running gear is cleaned by this process.

Gasoline, oils, water and air are on every floor; crankcase, battery, tire and greasing service are also provided. There is a parcel checking room and parcels may be sent direct from the shops to the garage. A ladies waiting room is on the first floor.

The Bowdoin Square Garage is the official garage for patrons in the Parker House and Bellevue Hotel.

A steadily increasing number of visitors to Boston are taking advantage of the Bowdoin Square Garage facilities, having found that the protection afforded by the new all-day (6 A.M.-6 P.M.) rate is well worth while. It not only eliminates the risk of expensive tagging which accompanies street parking, but the garage parker knows when he comes to get his car it will be in A1 condition with fenders, bumpers and all accessories intact.

In addition, by parking his car in the garage, he is not only conforming to the proven best practice but performing what is rapidly becoming accepted in Boston as a civic duty in helping to speed up Boston traffic by keeping the streets free from "curb parking."

APPEAL FOR FUNDS

Before the discovery of insulin, there were no diabetic children. Today they have a good chance of reaching maturity.

The Massachusetts Committee on Social Service of the General Alliance of Unitarian Women of which Mrs. Arthur G. Robbins is the local chairman is appealing for money to send diabetic boys, who have had no opportunity until now, to the Prendergast Preventorium where they receive not only care but also instruction as to proper food, etc. and administration of insulin.

Winchester will be especially interested in this project as Miss Bernice W. Billings is in charge of the Preventorium.

Miss Gretchen Cleaves of Lawrence street spent last week-end in Vermont.

THANKS FIREMEN

I wish to express my appreciation to the Winchester Fire Department and my many other friends for their prompt and effective service at my recent fire.

Charles H. Symmes

LEAGUE OF WOMEN VOTERS

The annual meeting of the Winchester League of Women Voters was held last Friday afternoon at the home of the new president, Mrs. Ralph M. Sparks of Cabot street. Mrs. Charles S. Bolster of Cambridge was the speaker and after a delicious tea with Mrs. William Roop and Mrs. Clifton Hall pouring, a short musical program was given by Jane Hill, contralto and Mary Ranton Witham, pianist.

THE CAMERA SHOP
Everything Photographic
Developing Printing Enlarging
Coloring Copying
CAMERAS *FILMS*
32 Church Street, Winchester
Telephone 0069

• The WINCHESTER BOAT CLUB •

This Club is an old established Winchester institution, located on the shore of a cozy, tree-bordered harbor of Mystic Lake, in the heart of Winchester's finest residential section. All water sporting events, canoeing, sailing, boating and swimming, are Club activities. Winchester Boat Club's crews are well known in New England. There is a fine Tennis Court, flood-lighted for night play. Volley-ball matches are held weekly on the lighted court. A new diving float has recently been added, that appeals to the younger members. Dances and other social events are an important part of club activities.

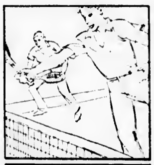

A fine clay court, well groomed and properly backstopped, shaded by trees, and cooled by breezes from the lake. Flood-lighted for night play and the volley-ball enthusiasts.

* * * * *

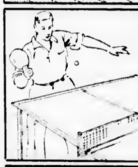

The ping-pong devotee will find a good table, plenty of elbow room, and some keen competition. Tournaments will be arranged.

* * * * *

A cozy swimming bay, recently constructed, with well-designed diving-tower, platforms and spring-boards. Good, clean, tested water. A grand swimming hole. Bring the ladies.

* * * * *

Ample supply of canoes, wherries and crew canoes. Racing events. Single and crew competition at home and away.

* * * * *

Plenty of room on the grounds for all sorts of out-door activities in the most delightful surroundings. And a spirit of good-fellowship.

Membership information will gladly be given to Winchester residents or neighboring folks. Write to the Club, or phone—

Commodore—Marshall W. Symmes, Win. 1926-J
Vice-Commodore—Stafford Rogers, Win. 0145-W
Treasurer—Kenneth M. Pratt, Win. 1517-M
Steward—Richard LaCroix, Win. 1514
Fleet Captain—August Pistorino

DIRECTORS

Dwight Cabot — Clarence W. Russell — George B. Cummings
Willard R. Locke — Daniel F. Barnard — Robert B. Graham
Robert B. Blackler

my17-3t

NUT SHELL STUDIO
16 THOMPSON STREET
Gifts - Greeting Cards - Jewelry
Lending Library
FRESH FRUIT FROM OUR OWN FLORIDA GROVES

QUALITY and ECONOMY
GLOBE CARBONATED BEVERAGES

5 GOOD GLASSES for 10¢
Now At Your Local Dealers
LIME RICKEY, PALE DRY AND GOLDEN GINGER ALE, ORANGE, LEMON AND LIME, AND SARSAPARILLA

EN KA STREET FAIR

(Continued from page 1)

her committee included Mrs. Alvin Mancib, Mrs. William N. Beggs, Mrs. Frank M. Rounds, Mrs. Paul B. Moulton and Mrs. Edward F. Boyd, who though not En Ka members are among the many persons who have worked so hard this past month for the Fair's success. Also serving were Miss Ruth Hollins and Miss Florence Waters. Mr. Edwin P. Hall of Malden constructed the booth and made the very artistic mahogany sign.

The "Gift Box," No. 5, was indeed "Gifty." A large red shiny box tied with a large white oilcloth bow on top. Their wares were beautiful and very popular. The Cherokee pottery displayed on a black pyramid, sold rapidly, as did the hand made articles. The committee tried to find useful and different gifts. Their cochairman were Miss Barbara Pratt and Mrs. Paul Goddu, who may be justly proud of the results. The En Ka members serving were Mrs. Willard Hudson, Miss Lucy Wilcox, Miss Dorothy Nash Mrs. Marshall Symmes and Mrs. F. Milne Blanchard. Assisting them all day were Mrs. Clifford Williams, Mrs. George French, Mrs. Lloyd Goddu, of Southbridge, Mrs. Doris McLeod, Mrs. Harry Locke, Mrs. Warren Johnson and Miss Katherine Weld.

Miss Lillian Clarke of Somerville was surrounded every minute by an interested group watching her cut silhouettes. Many of those who had theirs cut had a "Mother's Day" gift in mind.

Back from the "Street" was the pergola on the library grounds. Here an exhibit of work by the members of the Art Association was held. Many beautiful paintings and etchings were hung. A black velvet covered stand was at one end where choice models in clay by Rowena W. Hallowell and Professor and Mrs. Frederic H. Norton were shown. Also some clever soap models done by Miss Edith Cummings, who demonstrated her work for a short time. Two stain window designs of hers were shown. The water colors of the Aberjona bridges and the old Bacon house done by the late Bowen Tufts were greatly admired. Etchings by Mr. W. H. W. Bicknell, and pastels by Mr. George Brown attracted attention. Mrs. Winsome Brown contributed interesting advertising layouts. The work by Mr. Stuart Bruce and Mr. Wesley Dennis was outstanding. Mrs. H. W. Phillips, Mr. George Budd, Mrs. Vernon Hall and Miss Florence Watters hung interesting work. One painting greatly admired was the head of "Bit o' Glory," Miss Gladys Marchants' prize winning mare, done by Wesley Dennis. An opporunity was given for someone to own the lovely colonial doorway by Mr. Stuart Bruce and Mr. Jesse Wilson of Lakeview road was the fortunate person.

All afternoon Mr. Wesley Dennis drew pencil portrait sketches. He did a great many and was happy to contribute to the Nurses' Home Fund in this way. A count kept by Mr. Robert Hayden, who assisted Mrs. Robert T. Burr, and Mrs. Vernon Hall in arranging the exhibit of persons stepping into the pergola, was over 2000. Others on the committee were Miss Edna Hatch and Mr. Stuart Bruce, director of the Cambridge School of Art and the Art Class.

Several shops were devoted to supplying food for the hungry ones—The Alice in Wonderland Candy Shop had a variety of candies to suit all tastes. The shop with its story book figures against the black and green background attracted the eye immediately. Mrs. Percy Bugbee, chairman of this group, turned the responsibility over to her sister-in-law, Mrs. Campbell Ross, as she left for a short stay in Atlanta, Ga., the day before the Fair. Others helping Mrs. Ross were Mrs. Francis Booth, Mrs. Carl Eaton, Mrs. Jameson Slocum, Mrs. F. B. Withington and Mrs. Albert E. Gelsthorpe. Assisting all day in the booth were Mrs. Harold O. Dodds, and Mrs. Elbridge Wyman, Miss Katherine Parrott drew the figures which were so attractively colored and Mr. Edward Grosvenor of Lloyd street constructed the booth.

All the booths were interesting, but without doubt the most novel was the "Knit Shop" with its thatched roof, ivy covered trellis, pink curtains and window boxes filled with "flowers." These flowers were knitting needle stems with colorful balls of yarn for flowers. The shop was designed and built by Mr. Irving Gould of Cambridge with the help of Mr. and Mrs. Arthur Rutter of Wildwood street and Mr. Robert MacArthur. The offer of a knit dress to the holder of the lucky number was given by the shop and Miss Caroline Joy of Church street held it. A sweater was won by Mrs. Harold Bostwick. A substantial contribution was made to the En Ka Nurses' Home Fund by the owners, En Ka members, Mrs. Robert MacArthur, Mrs. Barbara Watters, Miss Flora Locke and Miss Jean Livingston, who helped all day.

The ice cream Simico truck was in charge of Miss Martha Ginn and Miss Margaret Comins of Concord. They did not have to encourage customers, as the ice cream was good and there were many varieties. A toy aeroplane gift soon brought repeat sales.

Located in front of the stairway into the Town Hall was a Sandwich Bar, most capably run by Mrs. Alvin Litchfield, Mrs. Carl H. Bolter, Mrs. Charles E. Crane, Mrs. Charles Hart, Miss Pearl Prime, Mrs. Donald Boothby and assisting were Master Carl H. Bolter, Jr. and Phillip Twombly. They had clever menus that told good sandwiches, cold drinks and hot coffee could be had.

Close by, in the small play house borrowed from Dr. Richard Sheehy, the doughnut machine, held the attention of a never thinning crowd who watched it run all afternoon. Mr. Lester Gibson and Mr. B. E. Gardner of Brookline sold 100 dozen doughnuts before 4 o'clock when it was necessary to discontinue the electricity supply. This booth was in connection with the "Danske-Bagevarer" located in a brick shop with blue and gold trimmings. Dainty curtains hung in the windows and shiny copper utensils decorated the gay yellow interior. An outstanding artistic note of the Fair was the Danske-Bagevarer sign done by Mr. Leonard McNeill who with Mr. Preston Corey constructed the booth. Serving with Mrs. T. Price Wilson on this committee were Mrs. Clark Collins, Mrs. Robert S. Clark, Mrs. Lowell R. Smith, Mrs. Whitelaw Wright and Mrs. Earl Spencer. The pies, bread and cakes, were unusually good and this shop, too, was sold out by 10 o'clock.

In the show case of this shop was a large birthday cake. It became known that Saturday was Mr. Frank Crawford's birthday. During the evening he was surprised when Mrs. Elisha George Pierce, general chairman, presented him with this cake marked "To F. E. C.—greetings from En Ka."

In the doorway portico of the Town Hall, Mrs. Arthur Driscoll and Mrs. Loring Gleason set up a "Flower and Garden Shop." Their novelties and practical garden tools were in great demand. Small plants for early plantiny and seeds of all kinds were marketed by Mrs. C. Frederic Eberle and Mrs. Albert E. Gelsthorpe. The garden boxes, glass containers, oil cloth bags and cushions were colorful as the flowers. During the evening they sold gardenias and their large supply was exhausted early. Mrs. Clifford Mason was on this committee and kept shop through the day.

Circling the street again the Island Tea must be described. The Mill Pond, the artistic rustic bridge and the fresh spring day made "tea hour" even more inviting than hoped for. Colored lights hung with Japanese lanterns, at arches at each end of the bridge of birch boughs and flowering shrubs and flowers made a setting for a Japanese Tea Garden. The committee was Mrs. William H. Smith, chairman; Mrs. Leon P. Hughes, Mrs. Frederic Abbott and Mrs. Gordon Smith. They had to help them serve, six high school girls dressed attractively in Japanese dress: Miss Geraldine Moulton, Miss Eugenia Peppard, Miss Ruth Trott, Miss Ruth Loftus, Miss Helen Ghirardini and Miss Marjorie Smith. They worked long and hard serving 200 persons. Adding greatly to the "tea hour" pleasure was the presence of three Japanese sisters from Charlestown. They were Tomiye Hamano, Namiko Hamano and Mariko Hamano.

The tea setting was Japanese, but the grabs were Chinese—a "Chinese Laundry" in a most artistic booth, which was the work of Mr. John Burchard, 2nd. Early in the afternoon all "shirtees" had been claimed, but a new order was available and business continued. Costumed in Chinese dress with head-dresses were Miss Eleanor Dow, manager; Mrs. Robert Reynolds, Mrs. Bouldin Burbank and Mrs. Forrest Pitman. Little Nancy Reynolds and Master Charles P. Howe were dressed in Chinese clothes too.

As popular as the grabs were with the children, so were the balloons, at a colorful booth around the big tree. All kinds and colors were for sale by Mrs. Franklin Flanders, Mrs. Herbert Wadsworth, assisted in selling by Miss Deutzia Cole, Mrs. E. Carlston Nickerson of Cambridge, Miss Ruth Aseltine, Miss Elizabeth Chadwick, Miss Gretchen Stone, Miss Dorothy Drewson and Miss Katherine Davenport. By early evening when the young shoppers had gone home to dream of the good time they had at the Fair, several hundred balloons went with them.

A summery corner was reserved for selling the permanent wave prize. Under a beach umbrella was arranged garden furniture and the committee did a rushing business. Mrs. Lowell R. Smith was in charge and was assisted by Mrs. Lowell Bond and Miss Barbara Jean Bond. Miss Stasia Ahern of Cross street, Woburn, held the number drawn at 10 o'clock by Miss Marjorie Pease of the Hospital.

"Tony and Piedro," the wandering musicians, were followed by a crowd as they played popular airs on their violin and accordian. Mr. Mel von Rosencinge and Leo Willwerth of Boston are to be congratulated for entering into the spirit of the Fair as they did.

Another single attraction was Madam Zara, palmist, whose time was occupied from noon until midnight. Mrs. S. A. E. Taylor, the Madame's gypsy friend, had a continued waiting line before the tent. Mrs. Marie Chaffee, an En Ka member from Watertown, read the fortunes and from the many satisfied listeners she must have seen happiness ahead for each. She did tell each one their birth month which amazed them.

So varied and so interesting was each feature of the Street Fair that many attending were impressed with the order and smoothness with which the program unfolded, showing the work and organization behind it. The plans of entertaining the children was in the hands of Mrs. Samuel D. Cole and Mrs. Franklin Lane, assisted by Miss Marguerite Barr, Miss Janet Grant, Mrs. Leon Sargent, Mrs. Kenneth Grant, Mrs. Derrell Nevins. Through the generous co-operation of Selectman F. H. Dockman of Stoneham, the midway was set up on the high drive behind the Legion house. A large covered booth where games were played was at the entrance which was marked by a long tennis net swung between two trees with large letters "Midway." There was plenty to do. A merry-go-round for the little children, ring the canes, balls in the barrels, turtle races, "hit the Ape" and ring the bottles. Mr. Dockman supplied three ponies to ride and a goat and cart. Donald Cole stayed all day and loaned his pony and cart for the small riders. The crowd was so great that the "barkers" who offered to help were kept busy until closing time. The following persons contributed greatly, to the success of the midway: Franklin Lane, Nathan Thumim, Kenneth Grant, Samuel D. Cole, Derrell Nevins, Raymond Wilkins and Kenneth Pratt whose specialty "Ape" act pleased the children.

This committee offered a beautiful filet cloth made by Mrs. Franklin Lane. It was won by Mrs. Harold Brainard of Yale street.

Another large and popular feature was the beano game. Many tables surrounded the prize stand at the right approaching from Mt. Vernon street. By 2 o'clock, the chairs were all occupied and the games were all being run off quickly. The prizes offered were unusually fine: lamps, food, china, bats, balls, tables, etc. A radio was given for a special game and won by Francis Fisher.

The games were managed by Mr. John Kenerson, Mr. Richard Fenno and Mr. Clinton Mason, and assisting them at the loud speaker, as cashiers and attendants were Selectman W. Allan Wilde, Laurence S. Martin, Lynn P. Marsh, Lindley Beardsley and Charles Clarke at the "mike." James Dwinell, Jr., Robert S. Clark, Arthur Driscoll, Robert MacArthur had charge of prizes and cash. Donald Gardner, John Wilson, Loring P. Gleason, Charles Woolley, Harold Hovey, Charles S. Eaton, Charles Hart, Vincent Farnsworth, Jr., Donald Boothby, Herbert Miller, Kenneth Moffatt, Herbert Wadsworth, Chesley Whitten, Morris Kerr, Stephen Neiley Dr. Frank M. Rounds, Harry McGrath, Jr., Robert Winton, Robert Bunkerhoff, David Kenerson and George Barton were attendants.

Other men who gave their day to help were the "Masters of the Hounds." Two hot dog stands did a great business, for their "dogs" were good and the sales talk convincing. The men were Mr. Coleman LeMont, Boston, Mr. Edward Moran, Newton; Mr. W. Reginald Higgin, Brookline; Mr. Ralph T. Smith, Mr. Carl Bolter, Mr. Clyde Frye, Dorchester; and R. H. Gardner, West Medford.

At the Washington street entrance to the grounds all stopped and lingered long admiring the doll house with its large family of hand dressed dolls. This little white wooden house with its green blinds, white picket fence and green "lawn" was the most finished work on the "street." The committee is indebted to Mr. Frederick E. Hollins for the construction of the shop. Also to Mr. Clinton Mason and Mr. Richard Fenno for long hours of work.

The miniature doll house, given to a fortunate ticket holder, was made and donated by Mr. and Mrs. John Wilson of Salisbury street. Mr. John Tredennick drew the name of Donald Dolan of Winchester as winner.

The committee's chairman was Mrs. Clinton Mason with Mrs. Herbert Wadsworth, Mrs. Donald Gardner, Mrs. Charles Clarke, Mrs. Kenneth Moffatt and Mrs. John Wilson.

Mr. Harvey Carlson of the Carlson Lighting Company of Cambridge, made and donated the Smoke Shop, very cleverly worked out with advertisements covering all sides. Here was sold all the popular brands of cigarettes and smokes; also decorative match boxes and smoking accessories. During the street dancing, this shop did a large business. All day cigarette girls could be located on the street, dressed in Spanish costume, selling their "wares." Mrs. Stephen Neiley and Mrs. James Dwinell, Jr., were assisted by Mrs. C. M. Meusch, Mrs. Charles Woolley, Miss Alice Rogers.

Mrs. Neiley and Mrs. Dwinell managed the street dancing, which was indeed popular and was enjoyed with "Mel Von's" orchestra. At 8:30 o'clock, Mr. Thomas McGowan, foreman of the Park Board and his men, who, under Mr. George E. Davidson had been so co-operative in laying out the "street" closed Washington street from the square to the Legion House and placed the platform for the orchestra. Dancing was continuous until 11:45 p. m. The music was amplified through the loud speaker which had been on the street all day. Another speaker was used at the beano games and all announcements were amplified.

The Information Booth was headquarters for the committee and Miss Peggy Marchant of Lincoln street was on duty there throughout the day. She handled the bicycle drawings which Miss Gladys Marchant had in charge. Dr. Wilfred McKenzie drew the winning number and "Snif" Ficociello of Oak street was the happy youngster who rode away on the bicycle. It is reported he rode until 2 a. m., when he went home and went to church Sunday morning again on his new possession.

Also at the Information Booth the En Ka "Street Fair News" was distributed and sold for donations to the Fund. This was a complete newspaper telling of the Fair, a bit of En Ka history and listed the patrons and patronesses. A "Street Directory" was clearly printed on the back page. The Executive Board of the Hospital sent a letter of appreciation for what En Ka is doing at the Home, and this was included. (There are copies of the "News' available, if anyone wishes them.)

At 6 o'clock the crowd on the Street increased as the bean supper time drew near. The figure given out was that 1030 suppers were served. The large committee headed by Mrs. Guy Howe deserve the praises of all for the comfortable manner and order in which all were served. The hall was set with tables for 380 at one serving. The decorations, designed and executed by Mrs. Malcolm Lees, were of a large country barn. The stage, where a farm gig, plough and scarecrows stood in the hay, was a realistic farm scene.

The committee is indebted to the Unitarian Society, the Episcopal Church and the Hospital for the use of their ovens to cook the beans. All Saturday, Mrs. Charles P. Dow was taxied by Mrs. Herbert Mills from one oven to the other so she might "watch her beans." Mr. Ralph Symmes loaned the farm properties and many thanks go to Guy Howe and Whitelaw Wright who were chief ham and pie cutters.

On Mrs. Howe's committee were: Mrs. John A. Tarbell, Mrs. Clarence Russell, Mrs. Harold F. Meyer, Mrs. Herbert Mills, Mrs. Augustine Pistorino and Mrs. Malcolm Lees. The farmer boys in overalls and the girls in light dresses and sun bonnets, who were waiters and waitresses were: Miss Shirley Smith of Cambridge, Miss Sylvia Hatch, Miss Madeline Little, Miss Eleanore Lampee, Miss Marjorie Little and Miss Deborah Gilbert. Also "Larry" Palmer, Winthrop Andrews, John Bottger, Norman von Rosenvinge, Benjamin Wild, David Macomber and William Bottger.

That the En Ka Street Fair was the finest community entertainment Winchester has had in many years is the opinion of all who attended. And Mrs. Elisha George Pierce and her committee, Mrs. Lucius Smith, Mrs. Percy Bugbee, Miss Gladys Marchant, Miss Eleanore Dow, Mrs. William Parrott, Mrs. Herbert Wadsworth and Mrs. C. Frederic Eberle may feel justly proud of the results of months of preparation by the members of the En Ka Society.

Saville & Kimball
INCORPORATED
Funeral Service

A PLEDGE

L. Brooks Saville, A. Allen Kimball and Norman M. Walkinshaw pledge their loyalty to the highest ideals of their profession, ever striving to serve humanity better.

39 CHURCH STREET
WINCHESTER
Telephone Winchester 0200

418 MASSACHUSETTS AVE.
ARLINGTON
Telephone Arlington 1634

TENNIS BALLS
Club Ball 30c Each
White and Red 45c Each
3 for $1.25
At The
STAR OFFICE

FUR STORAGE
Cold as the Northwoods in Winter

Clean dry air that preserves the natural oils in the skin, maintaining the rich luster of furs in their prime.

When your furs are received they go to the "cleaning room," where all objectionable matter is removed by skilled fur specialists.

Minor repairs are made *before* going to the storage vaults. In the autumn your furs are ready, fully revived in luster and beauty. Delivery when you call. Absolute insurance against all kinds of loss. Charge—3% of valuation or that of our appraisers.

THE M. ABBOTT FRAZAR CO.
custom furriers & taxidermists
SINCE 1809
87 SUDBURY ST., BOSTON TEL. CAPITOL 6280

ap19-7t

GEORGE WASHINGTON-HIGHLAND MOTHERS' ASSOCIATION

The annual meeting of the George Washington-Highland Mothers' Association will meet Tuesday, May 21 at 2:30 p. m. in the George Washington School assembly hall. As it is the annual meeting, there will be the election of officers for next year and other very important business to discuss. A social hour and tea will follow the business meeting. Every mother is urged to attend.

STONEHAM SET BACK WINCHESTER

Winchester High dropped another Middlesex League game last Friday afternoon, losing to Stoneham High at the Pomworth street grounds in Stoneham, 6 to 2.

Once again the locals outhit the opposition, but Stoneham bunched its four bingles more effectively than Coach Mansfield's boys, who were unable to hit Gross, Stoneham southpaw, when hits meant runs.

Twice Winchester had the bases loaded and twice second and third were tenanted, but on none of these occasions was a local batter able to deliver the all important safety.

"Slicker" Coss, injured in the Maynard game, was out of the going and Provinzano, veteran catcher, was playing his first game in a week after an attack of grippe.

Kendrick pitched effectively, but lapsed badly with men on bases, permitting two runners to steal home.

Following is the summary:

STONEHAM HIGH

	ab	bh	po	a
Savelo, 1b	4	1	8	0
Downs, 2b	4	0	1	1
Fortini, rf	3	0	0	0
Palello, rf	1	1	0	0
T. Hurley, rf	0	0	0	0
Truesdale, c	4	1	10	1
Buckley, cf	3	0	0	0
Smith, lf	4	0	2	0
L. Hurley, ss	3	1	1	1
Howes, 3b	1	0	3	1
McKinnon, 3b	1	0	0	0
Thompson, 3b	1	0	2	1
Gross, p	2	0	0	1
Totals	31	4	27	6

WINCHESTER HIGH

	ab	bh	po	a
MacDonnell, ss	3	0	1	3
Johnson, cf	3	0	0	0
Chamberlain, cf	2	0	1	0
McCormick, 1b	3	1	10	0
Donaghey, rf	4	2	0	0
Mackenzie, lf	4	0	3	0
Kendrick, p	5	0	1	2
Humphrey, 3b	3	0	0	1
Provinzano, c	2	1	7	0
Dineen, 2b	4	1	1	2
Totals	33	5	21	8

Innings	1	2	3	4	5	6	7	8	9	
Stoneham	0	3	0	0	2	0	1	0	x	6
Winchester	1	0	0	0	0	1	0	0	0	2

Errors Truesdale, Buckley, Howes, MacDonnell 2, Thompson, Humphrey 2. Three-base hits Truesdale, Provinzano. First base on balls off Gross 8, off Kendrick 2 Struck out—by Gross 9, by Kendrick 5. Umpire—Lonergan.

WINCHESTER WON FROM BRAE BURN

Winchester Country Club went into top place in the Boston Four-Ball League by virtue of its win over Brae Burn Tuesday afternoon on the local links.

Following is the summary:

WINCHESTER

Chase and Walker	½
Eaton and R. Goodale	2½
Connors and B. Goodale	1½
Walker and Neil	3
Wood and Martin	3
Totals	10½

BRAE BURN

Blaney and M. A. Heath	2½
Gorton and Ainslie	½
Hunter and Turner	1½
Carpenter and M. F. Heath	0
Pierce and Cole	0
Totals	4½

LEXINGTON WON FROM WINCHESTER

Winchester dropped another Middlesex League baseball game Tuesday afternoon, being defeated by Lexington at Lexington, 6 to 4.

The summary:

LEXINGTON HIGH

	ab	bh	po	a
Bertini, lf	4	3	1	0
Hutt, 1b	5	2	5	0
Ducharnle, 3b	3	1	5	0
Yauchoes, rf	4	2	0	0
Hayward, p	4	0	0	1
Stygles, ss	4	2	2	4
Harding, 2b	4	0	3	3
Oldford, c	4	1	10	1
Nutt, cf	3	0	0	0
Armstrong, cf	1	0	1	0
Totals	36	11	27	9

WINCHESTER HIGH

	ab	bh	po	a
MacDonnell, ss	3	1	0	2
Chamberland, cf	3	1	2	0
Provinzano, c	4	0	6	1
Donaghey, rf	4	1	2	0
MacKenzie, lf	3	0	1	0
Johnson, lf	1	0	1	0
Dineen, 2b	3	0	1	2
*Gray	1	1	0	0
McCormick, 1b	4	2	8	0
Humphrey, 3b	4	1	3	2
McTague, p	3	0	0	0
†Kendrick	1	0	0	0
Totals	34	7	24	7

*Batted for Dineen in 9th.
†Batted for McTague in 9th.

Innings	1	2	3	4	5	6	7	8	9	
Lexington	2	0	0	0	2	0	2	0	x	6
Winchester	1	0	0	0	0	1	2	0	0	4

Runs Bertini 2, Hutt 2, Ducharme, MacDonnell, Yauchoes, Chamberland, McCormick, Humphrey. Errors Bertini, Stygles, Provinzano, MacDonnell. Two-base hits Bertini, Stygles. Three-base hits Yauchoes, Chamberland. Stolen bases Ducharme, Bertini First base on balls off Hayward, off McTague 2. Struck out—by Hayward 11, by McTague 5. Umpire Sanborn. Time 2h

HIGH SCHOOL TENNIS DATES

Girls

May
20 Newton at Newton
22 Malden at Winchester
28 Watertown at Watertown
31 Melrose at Melrose
June
3—Arlington at Arlington
5—Alumnae at Winchester
7—Belmont at Belmont

Boys

May
17—Melrose at Melrose
22—Haverhill at Winchester
29—Malden at Malden
June
3—Quincy at Quincy

WINCHESTER FIFTH IN MIDDLESEX INTERSCHOLASTICS

Winchester High School's track and field team, still quite short of work after a late start, finished in 5th place behind Lexington, Belmont, Wakefield and Concord in the sixth annual Middlesex League championships last Saturday afternoon at Belmont.

As usual the meet was divided into sophomore, junior and senior classes, the locals scoring in each, but getting their firsts in the junior and senior competition. "Bob" Graham won the junior quarter in 57.2 seconds and big "Gerry" Gaffney copped the senior shot with a heave just short of 40 feet.

Gaffney also finished fourth in the senior 100 and Larry Bairstow of "The Bairstows" took second in the senior furlong. Underwood was third in the senior half and Downes, third in the senior high jump.

Lockhard took a third for Winchester in the junior furlong and Gurney tied with Greer of Lexington for fourth in the junior mile. Blaisdell got third in the junior shot.

Croto of Winchester was second in the sophomore half mile and the only local second year man to place.

Lexington scored 75 1-3 points to beat out Belmont, three time winner, which school tallied 71 1-3. Wakefield picked up 48 5-6, Concord 42; Winchester 28½; Maynard, 21, and Stoneham, 5.

"Steve" Flannery of Concord was the star of the meet, copping four events in the sophomore competition for 20 points.

The summary:

Sophomores

100-Yard Dash—Won by S. Flannery (C); Manley (Lex) 2nd; Lowe (Lex), 3rd; [illegible] (Wak) 4th. Time 10.6s.

220-Yard Dash—Won by S. Flannery (C); Lowe (Lex), Ruggles (Wak), tied for second, Whitehouse (Lex), 3rd. Time 24.3s.

440-Yard Dash—Won by Haberman (Wak); Reynolds (Bel), 2nd; Dowcette (Wak), 3rd; Powell (Bel), 4th. Time 58.2s.

880-Yard Run—Won by Helm (Lex); Croto (Win), 2nd; Thomas (Bel), 3rd; Hyde, (Bel), 4th. Time—2m. 11s.

Mile Run—Won by Stoney (Stone); Rooney (Bel), 2nd; Bennett (Wak), 3rd; Johnson, (Bel), 4th. Time 5m. 9s.

High Jump—Won by S. Flannery (C); Manley (Lex), 2nd; Woodward (Lex), 3rd; Reynolds (Bel), 4th. Height 5ft 1in.

Broad Jump—Won by S. Flannery (C); Manley (Lex), 2nd; Collins (C), 3rd; Seorgie (B), 4th. Distance 19ft. 2½in.

Shot Put—Won by Kokinen (May); Whitehouse (Lex), 2nd; Clark (Bel), 3rd; Haberman (Wak), 4th. Distance 39ft. 6in.

Relay—Won by Lexington. Time 1m 40s.

Juniors

100-Yard Dash—Won by Sava (Wak); F. Flannery (C), 2nd; Chapman, (B), 3rd; Cott (Win), 4th. Time 11.4s.

220-Yard Dash—Won by Sava (Wak); Chapman (B), 2nd; Lockhart (Win) 3rd; Smith, (Lex), 4th. Time 25s.

440-Yard Dash—Won by Graham (Win); Ohlin (B), 2nd; Barrows (B), 3rd; Mahony (Lex), 4th. Time 57.2s.

880-Yard Run—Won by Goodwin (B); Stanton (Wak), 2nd; Garland (B), 3rd, Lawton (C), 4th. Time 2m. 15s.

Mile Run—Won by Clapp (Wak); Stockwell (B), 2nd; Doe (Lex), 3rd; Greer (Lex) and Gurney (Win), tied for fourth. Time 5m

High Jump—Won by Lorenson (Lex); Stockwell (B), 2nd; Temple (B), Webster, (Wak), and Fields (Lex), tied for third. Height 5ft. 5in

Broad Jump—Won by Hituan (May); Kiernan (B), 2nd; F. Flannery (C), 3rd, Temple (B), Richards (Lex) and Dickhorn (Wak) tied for fourth. Distance 19ft. 2½in.

Shotput—Won by Coundry (Lex); Richards (Lex), 2nd; Blaisdell (Win), 3rd; Wickhorn, (Wak), 4th. Distance 37ft. 3in

Relay—Won by Belmont. Time—1m. 12s.

Seniors

100-Yard Dash—Won by Lloyd (B); Manley (Lex), 2nd; Piecewicz (May), 3rd; Gaffney (Win), 4th. Time 11s.

220-Yard Dash—Won by Piecewicz (May), Bairstow (Win), 2nd; Farnum (Lex), 3rd, Manley (Lex), 4th. Time 25s.

440-Yard Dash—Won by Endres (Lex); McGrath (C), 2nd; Leland (B), 3rd; Munch (B), 4th. Time 55.2s.

880-Yard Run—Won by Olive (B); Hastings (Wak), 2nd; Underwood (Win), 3rd; Babson (Win), 4th. Time 2m. 12.2s

Mile Run—Won by Yewell (Wak); Hosmer (C), 2nd; Conley (Lex), 3rd; Mahoney (B), 4th. Time—4m. 49s

High Jump—Won by Hosmer (C); Lundberg (B) and Byon (C), tied for second; Downes (Win), 3rd. Height 5ft. 6in.

Broad Jump—Won by Manley (Lex); Endres (Lex), 2nd; Sulkala (May), 3rd; Piecewicz (May), 4th. Distance 19ft. 11½in.

Shotput Won by Gaffney (Win); Taylor (Lex), 2nd, Kiley (B), 3rd; Sulkala (May) 4th. Distance—39ft. 11½in.

Relay Won by Belmont. Time 1m. 41s.

WINCHESTER GIRLS BLANKED CONCORD

Winchester High School girls' tennis team opened its 1935 season last Friday afternoon, blanking the Concord High girls, 5—0, on the Winchester Country Club courts. The local girls lost only five games in singles and three in the doubles matches. "Ruthie" Aseltine, playing number one, defeated Gertrude Edmunds, her Concord opponent in love sets.

The summary:

Singles

Ruth Aseltine (W) beat Gertrude Edmunds (C), 6—0, 6—0.

Ruth Cutter (W) beat Peggy White (C), 6—1, 6—2.

Catherine Gilbert (W) beat Polly Dickinson (C), 6—1, 6—1.

Doubles

Ruth Bernnard and Suzanne Reed (W), beat Mary Symmes and Clara Wadsworth (C) 6—1, 6—0.

Gretchen Cleaves and Janet Spencer (W) beat Jean Hume and Mary Adams (C), 6—0, 6—2.

BRAE BURN WON FROM WINCHESTER

Brae Burn won its match with Winchester in the Boston Twilight golf league series at Brae Burn on Thursday, May 9, 8½ to 6½.

The summary:

BRAE BURN

Pierre and Mansfield	1½
Snow and Young	3
Willing and Fulton	3
Robbins and Marshall	0
Cady and White	1
Total	8½

WINCHESTER

Gerry and Neil	1½
Fisher and Ford	0
Aldrich and Bushell	0
Kidder and Mitchell	3
Newman and Sprague	3
Total	6½

HIGH SCHOOL TRACK DATES

May
17—Maynard at Maynard
21—Lexington and Wakefield at Wakefield
25—State Meet at Newton
28—Open
31—Woburn at Woburn

One Cent Sale at Hevey's Pharmacy, May 15, 16, 17, 18.

HOME FOR AGED PEOPLE IN WINCHESTER

Annual Report May 6, 1935

At the annual meeting of the Board of Directors of the Home for Aged People in Winchester, held on Monday, May 6, 1935, the following officers were elected:

President for 1 Year Frank E. Crawford
Vice Presidents for 1 Year—Norman L. Cushman, Mrs. H. Wadsworth Hight, Charles R. Main
Secretary for 1 Year Francis E. Smith
Treasurer for 1 Year Robert E. Fay
Auditor for 1 Year William E. Ramsdell
Directors for 2 Years Mrs. Reginald Bradlee, Mrs. Maurice F. Brown, Mrs. George R. Ferguson, J. Franklin Tuttle

The following directors still have one more year of their term to serve: Marshall J. England, Mrs. T. I. Freeburn, Mrs. Harold Meyer, Mrs. Clifford P. Nutting.

There are now 19 members of the Home, as follows:

Mrs. Mary A. Allen
Miss Mary L. Cobb
Mrs. Ella C. Perry
Mrs. Ella A. Todd
Mr. William B. Simonds
Mrs. Martha D. Simonds
Mrs. Elizabeth D. Davies
Mrs. Ardella G. Wood
Mrs. Viola Richardson
Miss Lydia J. Sanderson
Mrs. Mary E. Smith
Mrs. Edith E. Lloyd
Miss Katharine MacDonald
Miss Delia Whitney
Mr. Charles Edward Cushing
Mrs. Nettie L. Pease
Miss Isabella L. Tufts
Miss Mary Susan Chafee
Miss Mary Richardson

New members admitted to the Home during the past 12 months were:

Mrs. Nettie L. Pease
Mrs. Isabella L. Tufts
Miss Mary Susan Chafee

During the year the following members of the Home passed away:

Mrs. Lillian Augusta Cushing
Miss Adella R. Bates
Mr. Mary L. Wetherbee

Again this year Doctor Burgoyne and Doctor Quinn have visited and cared for the sick at the Home and again Doctor Dennett has taken care of the eye cases of the members. We hope the doctors realize the happiness and comfort they have given. Doctoring is a noble profession and we are thankful and proud of our Winchester doctors.

During the year our President obtained an appraisal of the buildings of the Home for fire insurance purposes, and said appraisal was set at $25,000. During the past 12 months the house has been gone over and the rooms painted and renovated.

Besides the usual gifts of money to the Home, many of them large gifts, from friends of the Home and members of the Corporation, there were the following special gifts:

$1,000.00	Bequest from Mrs. Charles S. Doane in memory of Mrs. Mary W. Page, one of the former members of the Home.
500.00	Bequest from Mr. Daniel B. Badger
25.00	Memorial gift from the Tuesday Club of Winchester in memory of one of its much loved members, Mrs. Susan A. Nichols.
19.76	Gift proceeds from the Union Thanksgiving Service held in the First Baptist Church of Winchester

The kindness of the townspeople has been further shown by other material gifts, including food supplies and much entertainment and good cheer, that they have consistently contributed to the Home.

For the tenth year in succession, Mr. Arthur T. Downer has given the Home its winter's supply of potatoes.

Mr. Herbert Cox has been very generous in gifts of all kinds of vegetables, including rhubarb, summer squash, cucumbers, tomatoes, grapes, etc., in large quantities.

The annual Donation Day, in charge of Mrs. Harold F. Meyer, was, as usual, an entirely successful day for members and friends of the Home. Donation Day has become a custom which carries on yearly to the benefit and joy of all concerned. Like all good customs, it should be continually built up and strengthened as time goes on.

The Unitarian Primary Department
The Episcopal Sunday School
The Brownies Girl Scouts

have been very kind and thoughtful and have given canned goods, fruit and vegetables to the Home.

At Eastertime we received beautiful roses from Mrs. Mead and lilies from the churches. Mr. Eben Ramsdell sent individual boxes of candy to each member.

Mr. Ernest Dudley Chase gave the members of the Home a very enjoyable evening, showing moving pictures of his recent trip through Europe, including pictures of the countryside, and people in and around Oberammergau.

The Girl Scouts have devoted two afternoons each week to reading and entertaining "the family" which have been greatly appreciated. At Christmastime they furnished a Christmas tree, also the ornaments, and helped decorate it.

Christmas gifts to members of the Home were received from pupils of the Lincoln School, Wyman School, Noonan School, Highland School and the Junior Red Cross.

A Christmas pageant was given by the young people of the First Congregational Church and Christmas carols were sung—all of which made a very pleasant Christmas for our members.

Other occasions were:

Afternoon entertainments by the W. C. T. U.

A pageant by Miss Ella Emerson's Evening Class.

A musicale and refreshments by the Music Garden Club

A supper and musicale by the En Ka Girls' Sorority (formerly of the Winchester High School)

Attention is called to the very interesting report of our Treasurer. The following items stand out:

Total Value of the property of the Home as of April 30, 1935	$178,549.75
Compared with value a year ago of	162,879.10
An increase of	$15,670.35

Never, since the Home reached its present size, has the cost of operation been so low (the total running expenses, after deducting funeral expenses and painting, being only $6,752.54); said low cost of operation being partly due to the low cost of food and largely due to the gifts received and to the careful planning of our matron. Mrs. Bolton has again this year shown herself to be an earnest and intelligent worker, has proven most efficient in conducting the Home, and has directed her small and capable staff of workers so that the members of the Home received adequate care and have been comfortable and happy.

Winchester has a right to feel proud of itself in the generous support and help it has given the Home, and we hope that the interest will continue and thus keep alive the traditions established by Mr. P. Waldmyer, Mr. Preston Pond, Judge Charles N. Harris, Alfred S. Hall and other former citizens who in their own lives have so typified Christ's teachings, looking to the care and happiness of the old and lonely members of our Winchester families.

Board of Directors,
Home for Aged People in Winchester
By Frank E. Crawford,
President
By Francis E. Smith,
Secretary

Treasurer's Report

Receipts

Balance May 1, 1934	$ 1,247.57
Real Estate Owned	33,000.00
James F. Dwinell Fund	10,128.42
George L. Huntress Fund	10,000.00
Maria L. Parsons Fund	15,701.86
Fred L. Pattee Fund	10,000.00
General Funds, Bond Account	58,111.63
General Funds, Savings Banks	23,500.33
Reserve Account	2,434.16
Interest on Bonds	4,161.16
Interest on Savings Books	1,188.53
Dividend on Stocks	387.00
Bequest, Estate of Bessie H. Doan	1,000.00
Excess payments by members	12,000.00
Admission Fees	500.00
Membership Dues	1,372.00
Donations	1,001.26
Donation Day, December 1931	68.12
Sale of Securities	95.05
Life Insurance of a member	630.50
	$186,530.89

Payments

Salaries and Wages	$ 3,259.50
Provisions and Supplies	1,201.77
Light and Gas	501.79
Fuel	563.85
Funerals	604.40
Interest and Allowance to Members	403.17
Insurance	196.59
Medicine	68.31
Postage and Printing	18.69
Telephone	71.15
Clothing	120.05
Repairs	78.46
House Supplies	236.21
Repainting Interior of Home	115.20
Real Estate Owned	33,000.00
James F. Dwinell Fund	10,128.12
George L. Huntress Fund	10,100.00
Maria L. Parsons Fund	15,701.86
Fred L. Pattee Fund	10,000.00
General Funds, Bond Account	59,050.38
General Funds, Savings Banks	35,562.83
Reserve Account	5,006.26
April 30, Treasurer's Balance	179.00
	$186,530.89

SUNDAY DINNER SUGGESTIONS

By Ann Page

The housewife's job of selecting foods calls for constant alertness to today's rapid price changes. Butter is no longer the problem it has been, nor are new potatoes, cabbage, beets and spinach. Cheese is the most dependable and consistent food bargain on the list. Eggs, while slightly higher, still give excellent value for your money.

All meats have gone higher. The present price range makes veal the most reasonable meat and lamb next. New crop duckling is also moderate in price.

Pineapples are very plentiful. Bananas and citrus fruit are plentiful. Cantaloupes are high. The strawberry season is moving north into Virginia and the first blackberries, dewberries, and huckleberries have arrived.

Here are three menus made up from seasonable foods adapted to different budget levels:

Low Cost Dinner
Corned Beef — Potatoes
New Cabbage
Bread and Butter
Butterscotch Pudding or Pie
Tea or Coffee — Milk

Medium Cost Dinner
Roast Lamb — Creamed Potatoes
Glazed Carrots
Bread and Butter
Banana Cream Pie
Tea or Coffee — Milk

Very Special Dinner
Clear Soup
Roast Beef — Browned Potatoes
New Spinach — Tomato Salad
Rolls and Butter — Pineapple Trifle
Coffee — Milk

HEART TO HEART TALKS

The Motive in Living

"Frozen assets" is a term we hear a great deal about today. An outstanding frozen asset has been that of character. As Harold R. Gustafson has truly written: "We have scorned such ideals as conscience, obligation, responsibility and duty. What we need is a fundamental sense of right and wrong. We need to set up ideals and new standards—then we need to live up to them. We need a new vision of the meaning of life."

It all simmers down to a question of Motive in Living. It is a waste of time for our preachers to keep harping on a better way of living unless people heed what is said and show by their daily living that they are on the level with the Almighty. Does any person with the sense that God gave geese believe for a moment that if the Ten Commandments were taken seriously by every member of the Christian Church we would have the present depression with 20,000,000 souls on public relief? God has been shelved in industry and the average employer of labor seems heartless at times. The amount of real suffering caused by employers of labor who make a pretense at leading respectable lives has been tremendous—God means absolutely nothing to them. When we have God in industry we will see business move upward.

We shall never have a heaven here on earth unless we start building it now. To build it we need the help of the Almighty. Man is not a mere animal—he is a spiritual being. "The things of the spirit are what men live by," and it is only as we cultivate these and educate them that we shall have happiness among all humanity. Too many of us are living on the surface of life and have yet to sound its depths.

Eugene Bertram Willard

OBSERVATIONS

By the Observer

A simple young miss here in fair Winchester says that this (&) is nothing but an "S" sitting down.

Every wise Winchesterite pays his bills promptly as he recognizes that it is better to be credited than discredited.

Truth seems to be so heavy a great many people drop it rather than carry it.

The fellow who says something just to have something to say will never have much to say.

Some one suggests a town song for Winchester. Why not title it, "Winchester, Fairest Town in all the State?"

How many remember the old days when a Winchesterite trimmed his own corns instead of going to a chiropodist to have it done?

The worst current item of news of the month is an electric light bill.

A man here in Winchester is letting himself get rusty just because he has iron in his blood.

If any fellow in or out of Winchester wants plenty of room and a secure place to stand, let him go to the top of the ladder.

A well known citizen who has just come out of an appendicitis operation feels "sorter sew sew."

The prettiest home in fair Winchester loses its attractiveness when there is trouble and discontent within its walls.

Winchester fellow wants to start a sun bather's society. Which would throw considerable light on the matter of how to improve ones health.

The meanest of all salesmen blew into Winchester the other day. He stuck his foot in the door and insisted that the Observer must glance through the book he had to offer.

A Winchester medic says early morning rooster crowing is a menace to health. Roosters merely remind folks of the early to bed and early to rise slogan.

But there are fellows here in fair Winchester who would call that grounds for divorce. But, after all, the subject is too weak to be interesting so let's forget it.

Envy is the knock of self-confessed inferiority in the motor of the soul.

We should spend our days and nights in the upper story of our minds.

The slogan, "nothing ventured nothing gained" will not work at the railroad crossing in Winchester Square.

There are many kinds of crooks, but one who will steal milk from porches is about the meanest of the whole tribe.

The Winchesterite without a little humor in his system is like a flapjack without maple syrup.

God gave us two ears to one tongue. This meons that we should listen twice as much as we speak.

Winchester's ideal home demonstrator is a wife who knows how to bake crisp biscuits. It is a safe bet that we have more such wives in this town than in any community of like size in America. This is one reason our Winchester men seem such a contended lot of males.

One woman in Winchester is so economical that she makes coffee four times with the same set of grounds and funny to say hubby don't seem to know the difference.

If life is full of sorrowing,
And dangers clog the hours,
Oh, it is also full of peace,
And sunshine and sweet flowers.

GRANADA ATTRACTIONS

"The Scarlet Pimpernel," with Leslie Howard and Merle Oberon, a screen version of the internationally famous novel by Baroness Orczy, will be the headline attraction on the bill opening a seven day run at the Granada Theatre in Malden on Saturday. Leslie Howard is seen in the title role of Sir Percy Blackney, who sacrifices the love of his wife and the respect of London society, by masquerading as a fop and a fool at home so that he may conduct the dangerous secret activities of the League of the Scarlet Pimpernel, a daring band of noblemen, pledged to snatch French aristocrats from the Tribunal during the Reign of Terror. Merle Oberon plays the wife of Leslie Howard and does not know he is "The Scarlet Pimpernel." Her brother is captured in Paris by Chauvelin who offers to set him free in return for the name of the man known as "The Scarlet Pimpernel." Determined to save her brother the wife secures information that will lead to the identification of the "Pimpernel." When she learns her own husband is the man she has betrayed she rushes to his aid. How the "Pimpernel" outwits Chauvelin and opens the way for a new life for himself and his wife makes a breath taking climax.

"Hold 'Em Yale," one of Damon Runyon's popular stories, with a great comedy cast including Patricia Ellis, Cesar Romero, William Frawley, Larry Crabbe, Andy Devine, George Barbier, Warren Hymer and George E. Stone, is the second attraction on the hill starting Saturday.

Britain's Largest Dome

The largest dome in the British empire is that of the Musta church, known as the Rotunda, in Malta. It has a diameter of 118 feet, which is six feet more than that of the dome of St. Paul's Cathedral.

ROTARY CLUB

Four members were absent from the meeting of May 9.

"Jim" Quinn made good his promise to attend this meeting. Our constant pleasure in greeting him was greatly amplified by our delight in offering congratulations for his return to health. Well done, "Jim!"

"Pat" Walsh reports that the ladies' night of Tuesday, May 7, given under the auspices of the Rotary Club of Woburn was one of the best of these functions which he ever attended. Which, indeed, is quite the thing to be expected from our good friends to the north. We would express our gratitude to Woburn for this splendid entertainment.

The Rotary Club of Stoneham reports five (5) 100 per cent meetings for the month of April. Would that this splendid record might arouse a spirit of emulation in a certain other Rotary Club whose interests we have at heart!

Between 5000 and 6000 reservations for the Convention of Rotary International in June at Mexico City are on file. Approximately 3500 will be accommodated in Pullman City. Many individuals from far distant points are already on their way to Mexico. It is not difficult, therefore, to foretell one of the really great conventions.

Never has there been greater need for international-mindedness than there is at present. For the promotion of this outstanding virue what impulse greater than this extraordinary gathering could be initiated. It will not be in vain.

Eight members of this club have registered for the spring conference at Quincy on May 15. Quincy Rotarians have been uncommonly active in preparing for this annual district gathering and many important matters of policy will be discussed as the activities of the old year are reviewed and perfected and preparations for the new year get underway. The secretary will be only too glad to care for further registrations if received at once. Get in line now!

Guest speaker at the current meeting was Brent B. Lowe of the Rotary Club of Boston. Brent was selected as an outstanding man to elucidate the principles of Rotary to the newly inducted members of our club. Events proved that no mistake was made in the choice of speaker. In the course of his remarks Brent laid especial emphasis on the sixth object of Rotary, i.e., international service. Drawing largely upon his experiences as a veteran of the World War he clearly demonstrated the need for better understanding and consequent good will among the peoples of the earth. Lest we do an injustice to our guest we heartily affirm that his remarks were by no means lost on Rotarians of longer standing who heard him. We hope for another opportunity to give him a cordial greeting.

Percentage of attendance May 2—96.67 per cent.

Average attendance for April, 1935—82.76 per cent.

WAKEFIELD THEATRE TIME SCHEDULE

Friday and Saturday, May 17, 18, "Ruggles of Red Gap," 3:35, 9:05; "Society Doctor," 2:24, 7:54.

Sunday, Monday, Tuesday, May 19, 20, 21, "Gold Diggers of 1935" 3:30, 9; "Wednesday's Child," 2:24, 7:54. Sunday matinee at 3. Evening at 7:45.

Wednesday and Thursday, May 22, 23, "Rumba," 3:40, 9:10; "Murder in the Clouds," 2:24, 7:54.

STRAND THEATRE MALDEN

"The Case of the Curious Bride," with Warren William, Margaret Lindsay, Allen Jenkins, Claire Dodd and Phillip Reed, a dramatic mystery thriller, will head the double bill opening at the Strand Theatre in Malden on Saturday. Based on the popular story by Eric Stanley Gardner, which features the brilliant criminal lawyer and detective, Perry Mason, the picture carries him through a series of astounding adventures in his attempt to clear the "curious bride" of murdering one of her husbands. Perry Mason is one of the most popular of the fictional detectives and Warren William is said to do a fine piece of acting as the investigator who doesn't hesitate to break the law if it will help his client.

"I'll Love You Always" starring Nancy Carroll and George Murphy, will be the second attraction on the bill starting Saturday. George Murphy is cast as an engineer who has just been graduated from college with honors. He marrys Nancy Carroll, an actress, on the enthusiastic surmisal that he will have the world at his feet inside of six months. The wife becomes a taxi dancer and the husband a truck driver. How they work out their turn for happiness makes an interesting screen play.

MYSTIC THEATRE, MALDEN, ATTRACTIONS

The coming of the Edwin Carewe production, "Are We Civilized," to the Mystic Theatre, Malden, where it opens Saturday, is of more than ordinary interest and significance. William Farnum is in a role that is said to be as notable in dramatic values as any he has ever done on stage or screen. With Mr. Farnum in important roles are Anita Louise, LeRoy Mason, Oscar Apfel, Stuart Holmes and other fine character players. "Are We Civilized," is rated as an epic of humanity, a world-drama of man's bloody march to civilization

Scenarist Charles Belden and Director Charles Lamont have done a most commendable job in bringing "The Dartmouth Murders," Clifford Orr's great mystery novel, to the screen. The story, one of the most thrilling and baffling murder yarns of recent years will be the second feature at the Mystic Theatre, Malden, on Saturday and next week under the title of "A Shot in the Dark."

Stationery Special—72 sheets paper, 50 envelopes, 49c, good quality, at the Star Office. my10-tf

TRAFFIC SURVEY IN PROGRESS HERE

On Monday of this week a traffic survey was begun in Winchester under the supervision of a traffic expert from the State Department of Public Works.

The survey is made possible through the employment policies of the Civil Works and Emergency Relief Administration of the Federal Government, and is being done under the general direction of Massachusetts Institute of Technology. It is being carried out as an E. R. A. project under Administrator Earle E. Andrews and his assistant, Frank T. Olmstead. Town Engineer Parker Holbrook is the technical head of the survey with Albert F. Gaum as supervisor, Jerome B. Foster, in charge of engineers and draftsmen; Frank Keenan, in charge of clerks and counters; Thomas Stewart, in charge of draftsmen; the following clerks, Henry Connell, John F. Donovan, Joseph W. Callahan and Frank W. Hunt; the following counters, Burrill H. Ayer, Ralph H. Cotton, William S. Davis and Winfield H. McKown; and Mrs. Helen E. Walters, stenographer.

The objective of the survey is the reduction of accidents and the survey should not be confused with the usual traffic checks made from time to time. It is much broader in scope and approaches the problem from every angle, both theoretical and practical, providing at the conclusion of the survey a mass of clearly arranged data for the use of the town and making certain specific recommendations for traffic improvement with costs and methods of financing.

STRANGE DEVICES SALVAGE SHIPS FROM THE SEA

Under-sea stairways, mammoth "grabs," soup tubes, sand-sucking pumps, fire hose, incandescent marine lanterns, telephones, and "seven-league" boots which enable men to walk on the sea floor—these are some of the unusual devices that make modern ship salvaging a weird, dangerous, and lucrative profession, says a bulletin from the Washington, D. C. headquarters of the National Geographic Society.

Capsized vessels, ships wrecked on sand bars or rocks, and boats which have sunk, continue the bulletin, all require the services of trained salvage engineers as well as strange and elaborate apparatus, whether the problem be to recover gold and jewels imprisoned in Davy Jone's Locker or to put a boat back to work on the surface of the sea.

Floating Power Plants Raise Wrecks

Ships from which salvage operations are conducted must be equipped with pumping plants, air compressors electric lighting plants, drilling machines, rock-boring drills, and pneumatic hammers, all of which must be designed for use under water. Two general methods are followed in raising ships. By the first, used in relatively shallow water, air compressors force water out of the ship and air into it. The second method, employed for ships sun: at great depths, makes use of pontoons.

Some pontoons, which are a sort of flat-bottomed boat, have sufficient buoyancy to raise 1500 tons. The first step in making use of the floats is to anchor them over a wreck. Heavy steel cables or chains are drawn around the hull of the wreck at low tide and form a swing or cradle in which it can be raised. The pontoons rise with the tide, lifting the ship as high as the water level rises. The boat is then towed to shallower water where the procedure is repeated. Finally the decks emerge. Temporary repairs are made, and the ship can be towed to a repair dock.

Tunnels Dug Under Ships

Where there is no tide, flexible steel cables are run under the boat and attached to steel submersible cylinders. Compressed air is pumped into these special cylindrical pontoons, and they raise the ship. Some of these cylinders are capable of lifting 250 tons.

If the sunken vessel is covered with sand, the difficulty of getting lifting cables or chains under the wreck is greatly increased, and a tunnel must be bored either by a hose regulated by a pressure pump or a sand-sucking tube.

A fire hose was used to tunnel a way for the lifting cable for the S-51, the submarine which sank 15 miles off Block Island. This passage caved in while a diver was working in it, and he had to tunnel his way out.

Explosives Free Treasure

If the object of the salvage is the rescue of treasure and not the raising of the wreck, explosives are used. After putting the explosives in place, the divers come to the surface, touch them off electrically, and then redescend to discover what treasures have been revealed.

Great ingenuity has been shown in the equipment for marine salvage. A stairway in a tube 200 feet long and five feet in diameter, with an observation room at the bottom from which divers can go directly onto a sunken vessel, was designed for salvaging the purser's safe and other valuables from the Lusitania which now lies off the coast of Ireland. "Grabs," powerful lifting devices, act like giant hands, bringing up treasure to the greedy men on the salvage ship.

The old-time rubber diving suit has been replaced by articulated steel suits and metal observation cylinders. In these new-fashioned garments and with heavily weighted boots, men can tramp firmly on ship decks submerged in 300 feet of water. Telephones, electric lights, and cameras make all modern conveniences possible to the ocean treasure hunter.

Salvaging Lives on Submarines

Salvage is not limited to ships and cargoes, for the same devices are used in raising submarines. Following the S-4 tragedy, experiments were conducted to prevent another such disaster. Into the hull of a test submarine were built eyebolts to which could be attached chains from lifting pontoons. It was discovered that present developments had not reached a point at which a submarine could be brought to the surface before the men aboard were suffocated. Major interest, therefore, has been concentrated on methods of introducing air and food into the submarine and of getting men from the ship to the surface before raising the submarine itself.

A special diving-bell was constructed which would fit water-tight over the escape hatch on a submarine deck. Another device for submarine life-saving is the rescue helmet or lung. It is a face mask, attached to which is what looks like a hot water bag, but is really an air pouch. This pouch contains enough air to bring a man to the surface from a depth of 155 feet. One test submarine was equipped with special valves for hose lines through which could be sent from the rescue ship fresh air, water, or hot soup, according to the needs of the trapped crew.

Iodine in Oysters

Oysters contain 200 times as much iodine as milk, eggs, or beefsteak.

SEAL OF THE TOWN OF WINCHESTER MASS — WATERFIELD 1638 WINCHESTER 1850

BOARD OF SURVEY

NOTICE OF HEARING

WHEREAS after due hearing, the BOARD OF SURVEY OF THE TOWN OF WINCHESTER has caused to be made a plan of the territory or section of land in the northwesterly part of Winchester between Canal Street and the Winchester-Woburn line, showing thereon the location of such way as in the opinion of the Board the interest of the public may or will require in such territory, together with the direction, width and grades of such way; which plan is open to public inspection in the office of the Town Engineer;

Said Board gives notice that it will give a public hearing on said plan at the Selectmen's Room in the Town Hall building on Monday the twenty-fourth day of JUNE 1935 at 8 o'clock P. M.

By order of the Board of Survey, this sixth day of May, 1935.

DONALD R. WAUGH,
Clerk
my10-2t

When it comes to
Children's Photographs

You cannot get better ones anywhere. If you pay less you will probably get a lot less, or find there was a catch to it somewhere. Our Portraits are priced reasonably. Eight dollars for twelve and up.

THE CAMEO STUDIO
24 THOMPSON STREET
TEL. WIN. 1412
my10-3t

Moth-O-Kill Products
SPRAY - DISCS - RUG COMPOUND
SAC ANT KILL
ON SALE AT THE
STAR OFFICE
my10-tf

COMMONWEALTH OF MASSACHUSETTS
MIDDLESEX, SS. PROBATE COURT

To all persons interested in the estate of Jennie Perry Fowle late of Winchester in said County, deceased.

A petition has been presented to said Court for probate of a certain instrument purporting to be the last will of said deceased by Fred W. Fowle of Winchester in said County, praying that he be appointed executor thereof, without giving a surety on his bond.

If you desire to object thereto you or your attorney should file a written appearance in said Court at Cambridge before ten o'clock in the forenoon on the twenty-third day of May 1935, the return day of this citation.

Witness, JOHN C. LEGGAT, Esquire, First Judge of said Court, this first day of May in the year one thousand nine hundred and thirty-five.

LORING P. JORDAN, Register
my3-3t

UNIVERSITY
KIR. 4580

Sunday, Monday, Tuesday
CLAUDETTE COLBERT in
"PRIVATE WORLDS"
Joan Blondell in
"TRAVELING SALESLADY"

Wednesday—Review Day
CLARK GABLE in
"MEN IN WHITE"
Rudolph Valentino in
"THE YOUNG RAJAH"

Thursday, Friday, Saturday
LESLIE HOWARD in
"THE SCARLET PIMPERNEL"
"A NIGHT AT THE RITZ"
Continuous 2-11 P. M.

WAKEFIELD
THEATRE
Mat. at 2:15 Eve. at 7:45
20c 25c
Tel. Cry. 0412
Sunday Matinee at 3:00

Now Playing
Thurs., Fri., Sat., May 16, 17, 18
"RUGGLES of RED GAP"
with
CHARLES LAUGHTON
MARY BOLAND
CHARLIE RUGGLES
ZASU PITTS
ROLAND YOUNG
co-feature
Chester Morris and
Virginia Bruce in
"Society Doctor"

Sun., Mon., Tues., May 19, 20, 21
DICK POWELL and
GLORIA STUART in
"GOLD DIGGERS OF 1935"
also
Karen Morley and
Edward Arnold in
"Wednesday's Child"

Wed. and Thurs., May 22, 23
CAROLE LOMBARD and
GEORGE RAFT in
"RUMBA"
also
Lyle Talbot and Ann Dvorak in
"Murder in the Clouds"

MALDEN THEATRES
GRANADA
Starts Sat., May 18th—7 Days
LESLIE HOWARD and
MERLE OBERON in
"SCARLET PIMPERNEL"
PATRICIA ELLIS, CESAR
ROMERO, WILLIAM FRAWLEY and ANDY DEVINE in
"HOLD 'EM YALE"
Ends Friday, May 17th
"Scandals of 1935"
and
"McFadden's Flats"

STRAND
Starts Sat., May 18th—7 Days
WARREN WILLIAM
Allen Jenkins and Claire Dodd in
"CASE OF CURIOUS BRIDE"
NANCY CARROLL and
GEORGE MURPHY in
"I'LL LOVE YOU ALWAYS"
China Free to Ladies on
Thursday and Friday Evenings

MYSTIC
Starts Sat., May 18th—7 Days
Edwin Carewe's
"ARE WE CIVILIZED"
with WILLIAM FARNUM
and ANITA LOUISE
also
CHARLES STARRETT in
"A SHOT IN THE DARK"
Every Wednesday Evening
Play TANGO Free
25—Valuable Prizes—25

Mrs. Harry S. Parsons of 73 Bacon street has been registered at Chalfonte-Haddon Hall, Atlantic City.

MORTGAGEE'S SALE OF REAL ESTATE

By virtue and in execution of the power of sale contained in a certain mortgage deed given by Howard E. Boardman and Enna M. Boardman, his wife in her right, to Winchester Trust Company, dated September 13, 1929, recorded with Middlesex South District Deeds, Book 5396, Page 408, for breach of the conditions of said mortgage and for the purpose of foreclosing the same will be sold at public auction on the premises hereinafter described on Wednesday, June 5, 1935, at nine o'clock in the forenoon, all and singular the premises conveyed by said mortgage deed and therein substantially described as follows: "A certain parcel of land with the buildings and improvements thereon, including all furnaces, heaters, ranges, mantels, gas and electric light fixtures, and all other fixtures of whatever kind or nature contained or hereinafter installed in said buildings, situated in Winchester, Middlesex County, bounded and described as follows: Beginning at a point on the Westerly line of Cabot Street as shown on a plan of House Lots in Winchester belonging to Wm. Boynton, J. O. Goodwin, Surveyor, Medford, June 1883, recorded with Middlesex South District Deeds, Plan Book 43, Plan 47, which point is distant in a Northerly direction along said Westerly line of Cabot Street two hundred twenty-one and 58/100 (221.58) feet from the intersection of said Westerly line of Cabot Street with the Northerly line of Calumet Road, said point of beginning being the Southeasterly corner of Lot No. 75 as shown on said plan; thence running in a Northerly direction along said Westerly line of Cabot Street seventy (70) feet to the Northeasterly corner of said Lot No. 75; thence turning at nearly a right angle and running nearly Westerly and nearly parallel with said Calumet Road and along the Northerly boundary of said Lot No. 75, one hundred seventeen and 04/100 (117.04) feet to the Northwesterly corner of said Lot No. 75; thence turning at nearly a right angle and running nearly Southerly along the westerly boundary of said Lot No. 75 and nearly parallel with said Cabot Street seventy and 43/100 (70.043) feet to the Southwesterly corner of said Lot No. 75; thence turning at nearly a right angle and running nearly Easterly along the Southerly boundary of said Lot No. 75, one hundred eighteen and 80/100 (118.80) feet to the point of beginning. Containing eight thousand two hundred fifty-four (8254) square feet of land more or less, being the whole of Lot No. 75 as shown on said plan. Said premises are subject to restrictions of record so far as in force and applicable. Hereby conveying the same premises conveyed to Enna M. Boardman by Clarence P. Whorf and Dora H. Whorf by deed dated September 11, 1929 and duly recorded with Middlesex South District Deeds. Said premises are subject to Building Line established by the Town of Winchester, by a Taking duly recorded with said Deeds." Said premises will be sold subject to all unpaid taxes, tax titles, assessment or other municipal liens. $100.00 in cash will be required to be paid at the time of the sale and the balance to be paid within ten (10) days from the date of sale at Room 810, 10 State Street, Boston, Mass. Other particulars made known at time of sale. Winchester Trust Company mortgagee and present holder, by G. Dwight Cabot, Treasurer. For further information apply to Winchester Trust Company, Winchester, Mass.
my10-3t

MEDFORD THEATRE
MEDFORD SQUARE

WEEK OF MAY 19
Sun., Mon., Tues., Wed.
"ROBERTA"
Starring IRENE DUNNE
with Fred Astaire and
Ginger Rogers
"TIMES SQ. LADY"
with VIRGINIA BRUCE

Starts Thurs., May 23
"VANESSA"
with HELEN HAYES and
ROBERT MONTGOMERY
"UNDER PRESSURE"
Starring EDMUND LOWE

Now Playing
"Private Worlds"
and
"Shadow of Doubt"
Tableware Thursday

Matinee 2 Evenings 7
Sundays 3 to 11

Stoneham Theatre
THE THEATRE DELUXE
Matinee 2:00 Evening 7:45
Sunday Matinee 3:00
Saturday Matinee 2—Evening 7:45

Fri. Sat., May 17, 18
Auditions Friday Night
FRED MacMURRAY and
ANN SHERIDAN in
"CAR 99"
MR. and MRS. MARTIN JOHNSON in
"BABOONA"
Comedy News

Sun. Mon. Tues., May 19, 20, 21
BING CROSBY and
JOAN BENNETT in
"MISSISSIPPI"
CONWAY TEARLE and
MARY DORAN in
"SING SING NIGHTS"
News

Wed. Thurs., May 22, 23
EDMUND LOWE and
VICTOR McLAGLEN in
"THE GREAT HOTEL
MURDER"
JAMES BARTON and
HELEN WESTLEY in
"CAPTAIN HURRICANE"
Glassware Set Thursday

Friday, May 24
WALLACE BEERY and
ROBERT YOUNG in
"WEST POINT OF THE
AIR"
WARNER OLAND and
MARY BRIAN in
"CHARLIE CHAN IN PARIS"
Comedy - Auditions Friday Night
Coming "Roberta," "Casino Murder Case," "After Office Hours"

WINCHESTER NATIONAL BANK

In compliance with the requirements of Chapter 590, Section 40, Acts of 1908, as amended by Chapter 491, Section 6, Acts of 1909, and by Chapter 171, Section 1, Acts of 1912, notice is hereby given of the loss of pass-book No. 4280.

L. J. SCOTT, Cashier
my3-3t

MORTGAGEE'S SALE OF REAL ESTATE

By virtue and in execution of the POWER OF SALE contained in a certain mortgage given by JOHN C. HAARTZ and AGNES M. HAARTZ his wife in her right, both of Winchester, Middlesex County, Massachusetts, to WOBURN FIVE CENTS SAVINGS BANK, a corporation duly established under the laws of the Commonwealth of Massachusetts, and having its usual place of business at Woburn, Middlesex County, Massachusetts, dated October 7th, 1922 and recorded with Middlesex South District Deeds, Book 4563, Page 11, of which mortgage the undersigned is the present holder, for breach of the conditions of said mortgage and for the purpose of foreclosing the same will be sold at Public Auction at two thirty o'clock P. M. on the fourth day of June A. D. 1935, on the premises hereinafter described all and singular the premises described in said mortgage.

To wit: "A certain parcel of land, with the buildings thereon situated on the Westerly side of Cambridge Street in said Winchester, containing twenty-four (24) acres more or less, and bounded and described as follows:

EASTERLY by said Cambridge Street;
NORTHERLY by land now or formerly of Thornton, and land now or formerly of Drake;
WESTERLY by Westland Avenue;
SOUTHERLY by land now or formerly of Varnum P. and Elizabeth Locke;

Being the same premises described in a deed from said John C. Haartz to said Agnes M. Haartz, dated April 28, 1922, and recorded with Middlesex South District Deeds Book 1510 Page 549."

Terms of Sale: The premises will be sold subject to all unpaid taxes, municipal liens, and takings by the Town of Winchester if any. One Thousand Dollars in cash will be required of the purchaser at the time and place of sale, balance within ten days from date of sale.

Other terms to be announced at the sale.

WOBURN FIVE CENTS SAVINGS BANK,
By A. HERBERT HOLLAND,
Treasurer
Present holder of said mortgage

May 6, 1935
Address:
Care of Johnson & Johnson,
Attorneys-at-Law,
349 Main Street, Woburn, Mass.
my10-3t

MORTGAGEE'S SALE OF REAL ESTATE

By virtue and in execution of the power of sale contained in a certain mortgage deed given by John S. Andreason and William F. Andreason, as tenants in common, to the Winchester Co-operative Bank dated May 2, 1932, being shown as Document No. 119008 noted on Certificate of Title No. 29658, filed in the South Registry District for Middlesex County, Registration Book 199, Page 89, for breach of the conditions of said mortgage and for the purpose of foreclosing the same will be sold at public auction on the premises hereinafter described on Wednesday, June 12, 1935, at nine-fifteen o'clock in the forenoon, all and singular the premises conveyed by said mortgage deed and therein substantially described as follows: "A certain parcel of land with the buildings thereon situated in Winchester, in the County of Middlesex and Commonwealth of Massachusetts, bounded and described as follows: Southwesterly by Grayson Road, sixty-one (61) feet; Northwesterly by Lot 32 as shown on plan hereinafter mentioned, one hundred twenty-six and 32/100 (126.32) feet; Northeasterly by land now or formerly of George R. Nugent sixty-one and 13/100 (61.13) feet; and Southeasterly by Lot 30 on said plan, one hundred thirty and 17/100 (130.17) feet. Said parcel is shown as Lot 31 on said plan. All of said boundaries are determined by the Court to be located as shown on a subdivision plan, as approved by the Court, filed in the Land Registration Office, a copy of which is filed in the Registry of Deeds for the South Registry District of Middlesex County, in Registration Book 185, Page 181, with Certificate No. 27558. The above premises are conveyed subject to restrictions of record so far as the same may now be in force and applicable, and to building line established by the Town of Winchester." Said premises will be sold subject to all unpaid taxes, tax titles, assessments or other municipal liens. $100.00 in cash will be required to be paid at the time of the sale and the balance to be paid within ten (10) days from the date of sale at Room 810, 10 State Street, Boston, Mass. Other particulars made known at time of sale. Winchester Co-operative Bank, mortgagee and present holder, by Ernest R. Eustis, Treasurer. For further information apply to Winchester Co-operative Bank, Winchester, Mass.
my17-3t

CAPITOL
ARLINGTON 4340
Matinee 2:15—Evening 7:00 and 8:15

Now Playing! Ends Saturday!
BING CROSBY, W. C. FIELDS and
JOAN BENNETT in
"MISSISSIPPI"
On the Same Program
Margaret Sullavan in
"The Good Fairy"
with Herbert Marshall, Frank Morgan
GIFT NITE SATURDAY

Monday thru Wednesday
FRED ASTAIRE, GINGER ROGERS
and IRENE DUNNE in
"ROBERTA"
also
James Gleason, Edna May Oliver in
"Murder on a Honeymoon"

Thursday thru Saturday
CLAUDETTE COLBERT in
"PRIVATE WORLDS"
On the Same Program
George White's
"Scandals"
with James Dunn and Alice Faye

Warner Bros.
STRAND
WOBURN
Mat. 25c Eve. 35c

WEEK OF MAY 19
Sunday, Monday, Tuesday
FRED ASTAIRE and
GINGER ROGERS in
"ROBERTA"
also
"Shadow of Doubt"
with RICARDO CORTEZ
Wednesday and Thursday
CLAUDETTE COLBERT in
"PRIVATE WORLDS"
and
"Behind the Evidence"
with NORMAN FOSTER
Bank Night Wednesday
Friday and Saturday
"GEORGE WHITE'S
1935 SCANDALS"
with ALICE FAYE
also
"Death Flies East"
with CONRAD NAGEL and
FLORENCE RICE

NEWSY PARAGRAPHS

"Dick" Riley, son of Mr. and Mrs. James A. Riley of Highland avenue and one of the town's promising young tennis players, is playing number one on the Oberlin College team this spring. "Dick" is rated a junior at Oberlin, having dropped back a class because of serious illness which forced him to lose most of a college year.

Among several well known but seldom seen Winchester people who were warmly greeted by many friends at the Street Fair Saturday were Mrs. David N. Skillings, Mrs. Charles E. Corey and Mr. Jere A. Downs. Mrs. Oren C. Sanborn and her daughter, Mrs. Helen Sanborn Ralls, were also among the many visitors. Mr. and Mrs. Alfred Grant (Polly Brown) of Cambridge were among those who enjoyed the bean supper.

MORTGAGEE'S SALE OF REAL ESTATE

By virtue and in execution of the power of sale contained in a certain mortgage deed given by John C. Haartz and Agnes M. Haartz, his wife in her right, to Winchester Savings Bank dated August 8, 1929, recorded with Middlesex South District Deeds, Book 5385, Page 227, for breach of the conditions of said mortgage and for the purpose of foreclosing the same will be sold at public auction on the premises hereinafter described on Thursday, June 13, 1935, at nine o'clock in the forenoon, all and singular the premises conveyed by said mortgage deed and therein substantially described as follows: "A certain parcel of land with the buildings and improvements thereon, including all furnaces, heaters, ranges, mantels, gas and electric light fixtures, and all other fixtures of whatever kind or nature contained or hereinafter installed in said buildings, situated in Winchester, Middlesex County, and being Lot 139 on a plan of Wedgemere Park, drawn by D. W. Pratt and recorded with Middlesex South District Registry of Deeds as filed plan 111, and a strip of land one hundred forty-four (144) feet long and thirty-six (36) feet wide North of said lot and of Lot No. 140, bounded together as follows: Beginning at the Southwesterly corner of Lot 139 at the intersection of Foxcroft Road and Wedgemere Avenue the line runs Northerly by Wedgemere Avenue one hundred eighty-six (186) feet to a point in the Easterly side of Wedgemere Avenue distant thirty-six (36) feet Northerly from the Northerly line of Lot 139; thence the line runs Easterly by a line parallel and thirty-six (36) feet distant Northerly from the Northerly bound of Lots 139 and 140, one hundred forty-four (144) feet to the Northwesterly corner of land now or formerly of Helen W. Kelley; thence the line runs Southerly by said land of Kelley thirty-six (36) feet to a point on the Northerly boundary line of Lot 140, one hundred forty-four (144) feet Easterly from Wedgemere Avenue; thence the line runs Westerly by the Northerly bound of Lot 140, forty-seven (47) feet to the Northeasterly corner of Lot 139; thence the line runs Southerly by the Westerly bound of Lot 140, one hundred fifty (150) feet to Foxcroft Road, thence the line runs Westerly by Foxcroft Road ninety-seven (97) feet to the point of beginning. Containing 19,734 square feet. Said premises are subject to restrictions of record so far as in force and applicable. Hereby conveying the same premises conveyed to said Agnes M. Haartz by Jennie C. Drummond by deed dated March 31, 1916 and recorded with Middlesex South District Deeds, Book 4040, Page 369. Subject to building lines established by Town of Winchester by Takings duly recorded." Said premises will be sold subject to all unpaid taxes, tax titles, assessments or other municipal liens. $200.00 in cash will be required to be paid at the time of the sale and the balance to be paid within ten (10) days from the date of sale at Room 810, 10 State Street, Boston, Mass. Other particulars made known at time of sale. Winchester Savings Bank, mortgagee and present holder, by William E. Priest, Treasurer. For further information apply to Winchester Savings Bank, Winchester, Mass.
my17-3t

MORTGAGEE'S SALE OF REAL ESTATE

By virtue and in execution of the power of sale contained in a certain mortgage deed given by John S. Andreason and William F. Andreason, as tenants in common, to the Winchester Co-operative Bank dated May 2, 1932, being shown as Document No. 119010 noted on Certificate of Title No. 31629 filed in the South Registry District for Middlesex County, Registration Book 205, Page 49, for breach of the conditions of said mortgage and for the purpose of foreclosing the same will be sold at public auction on the premises hereinafter described on Wednesday, June 12, 1935, at nine o'clock in the forenoon, all and singular the premises conveyed by said mortgage deed and therein substantially described as follows: "A certain parcel of land with the buildings thereon situated in Winchester, Middlesex County, and Commonwealth of Massachusetts, bounded and described as follows: Northeasterly by Grayson Road, fifty-seven and 23/100 (57.23) feet. Southeasterly by Lot C-1 as shown on plan hereinafter mentioned, one hundred twenty-eight and 49/100 (128.49) feet; Southwesterly by land now or formerly of Georgiana D. Holton, forty-five and 34/100 (45.34) feet, and Northwesterly by Lot 39 on said plan, one hundred twenty-five and 67/100 (125.67) feet. Said parcel is shown as Lot 40 on said plan. All of said boundaries are determined by the Court to be located as shown on a subdivision plan, as approved by the Court, filed in the Land Registration Office a copy of which is filed in the Registry of Deeds for the South Registry District of Middlesex County in Registration Book 202, Page 421, with Certificate 30239. Said premises are subject to restrictions of record so far as now in force and applicable, and to Building Lines established by the Town of Winchester by taking duly recorded with said Deeds. For title see Certificate of Title No. 30629, filed in the South Registry District of Middlesex County, Registration Book 205, Page 49." Said premises will be sold subject to all unpaid taxes, tax titles, assessments or other municipal liens. $100.00 in cash will be required to be paid at the time of the sale and the balance to be paid within ten (10) days from the date of sale at Room 810, 10 State Street, Boston, Mass. Other particulars made known at time of sale. Winchester Co-operative Bank, mortgagee and present holder, by Ernest R. Eustis, Treasurer. For further information apply to Winchester Co-operative Bank, Winchester, Mass.
my17-3t

MORTGAGEE'S SALE OF REAL ESTATE

By virtue and in execution of the power of sale contained in a certain mortgage deed given by Mary E. Cumming to the Winchester Savings Bank, dated March 31, 1927, recorded with Middlesex South District Deeds, Book 5078, Page 430, for breach of the conditions of said mortgage and for the purpose of foreclosing the same will be sold at public auction on the premises hereinafter described on Wednesday, May 29, 1935, at nine o'clock in the forenoon, all and singular the premises conveyed by said mortgage deed and therein substantially described as follows: "the land with the buildings thereon (including furnaces, heaters, ranges, gas and electric light fixtures, and all fixtures at present contained or hereafter installed therein) in Winchester, Middlesex County, being bounded and described as follows: SOUTHWESTERLY by Bacon Street, one hundred (100) feet; SOUTHEASTERLY by Symmes Road, one hundred (100) feet, NORTHEASTERLY by land formerly of Harriet L. Symmes, now or late of Elizabeth K. Abbott, one hundred (100) feet, NORTHWESTERLY by land now or formerly of Charles T. Symmes, one hundred (100) feet; Containing 10,000 square feet, more or less. Said premises are conveyed subject to the Taking made by the Town of Winchester in the relocating of Symmes Road and subject also to the building lines established by said Town on said Symmes Road and Bacon Street. Hereby conveying the same premises conveyed to said Mary E. Cumming by Jedidiah A. B. Shaw by Deed dated May 12, 1924 and recorded with Middlesex South District Deeds, Book 4728, Page 551." Said premises will be sold subject to all unpaid taxes, tax titles, assessments or other municipal liens. $100.00 in cash will be required to be paid at the time of the sale and the balance to be paid within ten (10) days from the date of sale at Room 810, 10 State Street, Boston, Mass. Other particulars made known at time of sale. Winchester Savings Bank, mortgagee and present holder, by William E. Priest, Treasurer. For further information apply to Winchester Savings Bank, Winchester, Mass.
my3-3t

GUEST NIGHT AT THE MUSIC GARDEN

The Winchester Music Garden had its annual guest night Monday evening, May 13 at the parish house of the First Congregational Church.

The program was a most pleasing one throughout. Every number on it was rendered with skill and fine musical expression and many of the performances would have done credit to any group of professionals.

The guests of the evening expressed their appreciation by their enthusiastic applause at the end of each number and by their warm and sincere words of praise during the several hours. To all music lovers present it was a most delightful treat.

The program:

Overtur Prometheus . Beethoven
Orchestra
Double Quartette
In These Delightful Pleasant Groves
Henry Purcell
Home on the Range David Guion
Arranged by Riegger
Double Quartette—Jean MacLellan, Beatrice Rudd, Jessie Hews, Lucy Wilcox, T. Parker Clarke, George Lochman, Charles Carter, Albert Seiter, Anna Lochman at the piano
Trumpet Solo Alpine Flowers (Phantasy)
Th. Hoch
Guido Taloni
Clara Carson at the piano
Tenor Solo A Brown Bird Singing
Haydn Wood
T. Parker Clarke
Christine Clark at the piano
Piano Duet Marche Brillante, op. 32 . Raff
Mr. and Mrs. Frank Knight
Flute and Clarinet Duet Spring Song
Barnard
Louis Gowing and John Andrews
Dora W. Andrews at the piano
String Quartette Austrian Hymn with variations . . . . Hayden
String Quartette Clara Carson, Ruth Cleary, Maude Littlefield, Joshua Phippen
Piano Duet
Espana . . . Emmanuel Chabrier
Pizzicati . . . . . . Leo Delibes
Waltz in D-flat . . . . Chopin
Lucy Wilcox and Dorothy Eaton
Violin Solo Legende . . . H. Wieniawski
Jane Hanson
Lucy Wilcox at the piano
Trio—
Humoresque . . . . Ch. H. Widor
Serenade . . . . Eugene Gundolfo
Violin, Simeon Trudeau
Cello, Beatrice Trudeau
Piano, Anna Lochman
Soprano Solo
The Little Shepherdess . . Wintler Watts
Wiegenlied . . . . Mozart
Annette Hughes
Lucy Wilcox at the piano
Finale Selected . . . . Orchestra

"PRIVATE WORLDS" AT THE UNIVERSITY

Phyllis Bottome's widely read and engrossing story of a woman who learned to cast aside the dream of love for reality, "Private Worlds" comes Sunday for three days at the University, with Claudette Colbert in the starring role. A psychological love drama revealing the fears and inhibitions that are the true villians of romance, "Private Worlds" is set in the strange and dramatic background of a hospital for the insane.

"Traveling Saleslady," the companion picture co-starring Joan Blondell and Glenda Farrell, is a hilarious comedy with snappy action, witty dialogue and a glamorous romance.

On Wednesday, Review Day, the program will include "Men in White" co-starring Clark Gable and Myrna Loy and "The Young Rajah" with Rudolph Valentino. Many patrons will recall the height of popularity reached by Rudolph Valentino some 12 to 15 years ago.

Leslie Howard and Merle Oberon are co-starred in "The Scarlet Pimpernel," which starts Thursday. Based on Baroness Orczy's famous story of Sir Percy Blakeney, the Englishman who risked the love of his beautiful young wife to play the fop and the fool, while secretly leading the fearless League of the Scarlet Pimpernel in their thrilling rescues of French aristocrats from the guillotine, this stirring filmization was made by Robert Sherwood, famous American playwright who wrote "Reunion in Vienna."

"A Night at the Ritz" the companion feature, is a sparkling comedy drama, filled with fast action, riotous laughs and a delightful romance. There is an all star cast which includes William Gargan, Patricia Ellis, Allen Jenkins, Dorothy Tree and Berton Churchill.

NORTH MANCHURIAN RAILWAY BEGINS OPERATIONS

Asia has a new railroad system embracing 1123 miles (the distance from Washington to Kansas City). It is new in name and operation, but not in trackage, being the former Chinese Eastern Railway. Since its recent transfer from Russian to Manchukuoan hands, the Chinese Eastern is known as the "North Manchurian Railway."

Ever since it was stretched across the barren, rolling plains of northern Manchuria, a third of a century ago, this valuable railroad line has been used like a tug-o'-war rope between the Russian bear, the Chinese dragon, and the Japanese imperialist, says a bulletin from the Washington, D. C. headquarters of the National Geographic Society.

Built as a "Land Bridge"

Built across an alien territory by engineers of the Russian Tsar as the world's longest "land bridge," it did not begin to serve Manchuria as a railroad should until nearly 20 years after its construction.

The story of the Chinese Eastern is intertwined with the tangled threads of many important events in European and Asiatic history. England and France, in the Crimean War, thwarted Russia's attempt to gain an ice-free port, so the Slavs in 1891 turned toward the Pacific. By 1896 they had laid the tracks of the Trans-Siberian Railway as far as Chita.

At Chita they were faced with a problem. They could continue the route to the Pacific port of Vladivostok through all-Russian territory around the great bend of the Amur River border, or they could take a short-cut straight across Manchuria. A concession from China permitted the building of the cut-off, clipping nearly 600 miles from the all-Russian long route.

Oldest University in West

St. Louis university, founded in 1818 is the oldest university in the West.

POLAND—A GROWING EUROPEAN POWER

Poland's strategic position between Soviet Russia and militant Germany brings this aggressive European nation more and more into the spotlight of world affairs.

Twenty years ago the name of Poland could not have been found on any map of Europe, says a bulletin from the Washington, D. C. headquarters of the National Geographic Society. Today it is the sixth largest nation in Europe, with a steadily increasing population that will soon reach forty million.

When Warsaw Was Second Only to Paris

Once before Poland was a great power. In the 16th and 17th centuries its territory extended from a point within 50 miles of Berlin to the meridian of the Sea of Azov, and from the Khanate of Crimea nearly to the Gulf of Finland. In those days Warsaw, next to Paris, was the most brilliant city in Europe.

Then came weak rulers and internal dissension that paved the way for Prussian, Russian, and Austrian expansion. In the three disastrous partitions of 1772, 1793, and 1795 these powers divided Poland between them, then legalized the proceedings by the Congress of Vienna in 1815.

The State had ceased to exist but the people never lost their fierce nationalism. After a century and a half of oppression came the proud day in November 1918, when Marshal Pilsudski returned to Warsaw to be acclaimed as chief of the new, independent Polish State. The Treaty of Versailles established the western boundaries of the new nation, and after a serious struggle with Russia, the eastern border was fixed by the Riga Treaty of 1921.

Eastern Poland Lags Behind West

Under Pilsudski's leadership Poland has developed rapidly despite tremendous handicaps. Long years of fighting had devastated the land. Russia, Prussia, and Austria each left the stamp of its domination, different systems of government, education, and law. Even yet there is a sharp contrast between the low standard of living in eastern Poland and the higher standard in the more prosperous west. Minorities constitute nearly one-third of the country's population. The most restless of these are the Ukrainians in the southeast and the White Russians in the east.

The Versailles Treaty left Poland surrounded by nations jealous of land that had once been theirs. Today peaceful relations have been established, particularly with Germany and Russia. It is significant that last year these two nations, together with Great Britain, provided the best markets for Polish trade.

Pilsudski remains the arbiter and hero of his country. March 19, the day of St. Joseph, his patron saint, is a national holiday. Three times he has refused the presidency, preferring to remain behind the scenes; but the new constitution, recently adopted, may make the office more attractive. This constitution, which comes into effect early in the summer, makes Poland an autocracy, and gives to her president the powers of an absolute monarch.

Uniform Railway Gauge Adopted

Economic progress has kept step with political growth. Devastated areas have been reconstructed. From marshlands to mountains agriculture has been brought back to prewar levels. Factories idle or destroyed have been rehabilitated. The currency has been stabilized. Railway mileage has been increased, and a uniform gauge adopted so that rails bind Poland together instead of tearing it apart.

The Pole, whose horsemanship is admired throughout the world, has taken to the air with dash and spirit. Captain Orlinski linked Warsaw with Tokyo. Colonel Rayski circled Europe in the air. Captain Skarzynski and Lieutenant Markiewicz made the tour of Africa in 1931. The Polish Air Line, LOT, covers the whole of eastern Europe from Tallinn to Salonika, and there is a regular internal service between Warsaw and all important cities. In 1934 direct service was opened between London and Warsaw, and Warsaw and Moscow.

A new railway from Upper Silesia along the Polish Corridor to the new Baltic port of Gdynia assures Poland's economic freedom. In less than a decade a dowdy fishing village was turned into a modern city whose harbor can accommodate 50 vessels at a time. Although an artificial port, Gdyni is well protected and capable of almost unlimited expansion. At present it is used by 36 regular steamship lines, six of which are under the Polish flag. The volume of trade passing through Gdyni increased from 10,000 tons in 1924 to 6,100,000 tons in 1933. Exports are principally coal, lumber, sugar, rye, barley, wheat dairy produce, and pork products; imports, cotton, foodstuffs, metals, and machines. Rich coal resources are the basis of Polish industry, and textiles and sugar head the list of manufactures.

More densely populated than Pennsylvania, Poland is still an agricultural nation; and the consequent elasticity of its labor supply, the economic independence of its peasants, and the modesty of their needs give it social stability in spite of the rapid growth of urban and industrial life.

Monotony is the keynote of Polish geography. Rolling plains that connect the lowlands of Germany with the Russian plains form the main part of the country. Through the central portion flows the sluggish Vistula. Yet in the south there are idyllic mountain retreats of rare beauty. Through the unusual Krakow Protocol, Poland and Czechoslovakia agreed to turn the whole Tatry mountain region into one splendid international park—a buffer park instead of a buffer state.

Trappers Along Bayous

The bayou sections of Louisiana support many fur trappers.

Parker & Lane Co.

WINCHESTER 0162

BRAND NEW HOUSE, ONLY $8000—Charming, quaint new brick-end white Colonial. Brick-ell garage. Six rooms and game room. Fine kitchen. Oil heat. Sightly location, fine neighborhood.

EXCELLENT BUY, $7000—Eight-room smaller house, large sun room and screened porch, sleeping porch, new floors. Superior, modern kitchen, with best quality large white sink. Garage. Ample grounds with trees and shrubs. Fine location.

RENTAL $100—First class, 11-room house, perfect condition. Three baths, three-car garage, beautiful grounds, West Side location.

H. I. Fessenden

3 COMMON STREET (Open Evenings) WIN. 0981, 2195

GIVING LUNCHEON FOR HORSE SHOW GROUP

Mr. and Mrs. Cutler B. Downer of Sheffield road are entertaining at luncheon on Saturday many of those attending and riding in the Winchester Horse Show. Their daughter, Miss Helen Downer will ride her "Dixiana Wonder" and their guests include Mr. and Mrs. Ralph Barkard, their daughters, Miss Ursula and Miss Elise, who are the owners of "Midnight Sun" and "Flamingo;" Mr. and Mrs. Bernard McGoldrick of Quincy, their daughter, Miss Barbara, who is exhibiting "Lady Love" and their son, Master Richard; Mr. and Mrs. Lawrence Bankhart of Lynn and their daughters, Miss Deborah and Miss Betsey, who are the owners of "Tramp" and "High Ho;" Mr. and Mrs. Louis F. Atherton and Miss Marion Atherton, the owners of "Bohemian Actress" and "Dale MacDonald;" Mr. and Mrs. Franklin McElwain and Mr. and Mrs. Francis Gleason, the latter, who was the former Miss Mary McElwain, will jump her well-known "Killarney Rose" in the show.

Other guests include Mrs. George Glover, Miss Mary Glover and Miss Miriam Day of Newtonville; Mrs. Lawrence Martin, Mr. John P. Marston, Miss Blanche Eaton, Mr. and Mrs. Thomas M. Righter, Jr., Mr. and Mrs. Edward B. Horne of Boston, Miss Barbara Dillingham and several other out-of-town guests.

Bring on the Brains

"Dar may be [illegible] calls a brain trust," said Uncle [illegible] "but I never yet saw a [illegible] dat he could trust enough to [illegible] makin' a livin' by his wits."

NEWSY PARAGRAPHS

Send your **children** to school with a perfect haircut, now 25c, adults 40c. Expert service. Sullivan's Barber Shop, Lyceum Building. au17-tf

Mr. Paul Collins of Lantern lane flew to New York last week Thursday to meet the famous aviatrix, Amelia Earhart, who is vice president of the National Airways, the company of which Mr. Collins is president.

Don't miss the Horse Show Time, May 18. Place, Good's Riding School. Tickets M. Alice Mason, tel. Win. 1171.

Mr. and Mrs. Charles A. Burnham had as their house guest for the week-end Mrs. Ewen Cameron of Leicester, England.

The Misses Bara Baugher and Barbara Wentworth of this town were among those who assisted at the sale of blind workers at 180 Federal street in Boston, Tuesday, Wednesday and Thursday of this week. Leading business and professional men of Boston sponsored the affair and many socially prominent women were among those who assisted.

Spring prices on coal now in effect. Egg, Stove and Nut $11.90 per ton cash. J. F. Winn & Co. Tel. Win. 0108.

Mrs. J. Edward Downes of High street was among those who subscribed for the lecture on Blessed Thomas More, given last Sunday evening in the Copley Plaza Hotel, Boston by Rev. Terence L. Connolly, S.J. The lecture was sponsored by the League of Catholic Women as a part of the world-wide celebration of the canonization of Blessed Thomas More.

One Cent Sale at Hevey's Pharmacy, May 15, 16, 17, 18.

Mr. William McGill of Oxford street left Sunday night for a six weeks' business trip to Europe.

Mr. Dana Cotton of the high school faculty spent last week-end at Rangeley Lakes, Me.

See the Monte Alban jewels shown in the Town Hall on Friday evening, May 24, for the benefit of the Baptist Church. They will give you an idea of the wonderful workmanship of a primitive race of Americans. They are the most remarkable ones found in all the history of the country and are comparable to those found in the tombs of ancient Egypt. They are valued at millions of dollars and this is the first time they have been shown in public.

Ernest Dudley Chase is sailing on the Ile de France, and after four days in Paris will return on the maiden voyage of the new French liner "Normandie" sailing from Le Havre on May 29. Mr. Chase has a commission to take movies of the sailing, scenes aboard ship, and the docking in New York.

Fancy fresh salmon and the best variety of fresh fish in Winchester. Economy Store's Fish Department, 556 Main street.

The World War Mothers will hold its regular meeting Monday, May 20, 2:30 p. m. at the Legion Home.

Mr. and Mrs. Maurice T. Freeman of 45 Salisbury street are the parents of a daughter, born May 11 at the Baker Memorial Hospital.

Stationery Special—72 sheets paper, 50 envelopes, 49c, good quality, at the Star Office. my10-tf

St. Mary's School will present "May the Maiden," a choral dance cycle and an operetta, and "Under the Stars and Stripes" Tuesday evening, May 21 at 8 o'clock.

A bridge party is to be held on Tuesday, May 28, at the Calumet Club by the Winchester Lions Club.

Mr. and Mrs. Thomas M. Righter, Jr., are entertaining as week-end guests, Miss Caroline Russell and Mr. Churchill Francis of Pittsfield.

Mr. Clifford Mason, Jr., of Tilton Academy is spending this week-end in Duxbury with his family.

NEWSY PARAGRAPHS

Emma J. Prince, Chiropodist, Massuese, 13 Church street. Tel. Win. 0155. Hours 9-12 and 1 to 5. s28-tf

Miss Pauline Farrel of Oneida road is in New York City for two weeks visiting friends.

Miss Dawn Kelley, daughter of Mr. and Mrs. Arthur S. Kelley of Mystic Valley Parkway, has one of the leading parts in "A Servant of Two Masters," to be staged at the Repertory Theatre in Boston Wednesday evening, May 22, by the students at Erskine School.

Last call for things at the Thrift Shop. Children's clothing needed especially. Shop closes Saturday, June 1, will reopen in October. Lucy P. Burnham, chairman. Tel. Win. 0920.

Dr. J. Harper Blaisdell of this town, Boston skin specialist, was the speaker Tuesday at the Educational Conference in Filene's Auditorium, Boston.

Live or boiled lobsters a specialty with us. Economy Store's Fish Department, 556 Main street.

Rev. Fr. Charles Donahue of St. Ann's Church in Neponset, who is a brother of Messrs. Joseph M. and James H. Donahue of this town, was the preacher at the big military mass held last Sunday at Fenway Park in Boston.

One Cent Sale at Hevey's Pharmacy, May 15, 16, 17, 18.

Mrs. Francis R. Mullin of this town was a member of the committee in charge of arrangements for the 350 Club Night at the Pops in Boston last Saturday evening. Governor Curley and his staff were among the invited guests and Mrs. Mullin's daughter, Miss Dorothy Mullin, who is Miss Mary Curley's secretary, and Mr. E. L. Kelleher of Woburn were members of Miss Curley's party.

New England Coke is now at the year's **LOWEST** price. See ad on page 10. Parker & Lane Co. Tel. Win. 0162.

Last Friday afternoon shortly after 4 o'clock, while fishing in Winter Pond Lawrence Dulong of 12 Hudson street, Woburn, caught a large fish-hook in his finger. The hook was so deeply imbedded that the efforts of fellow anglers failed to dislodge it and Patrolman John H. Boyle also was unable to get it out. He took Dulong in the Police car to the office of Dr. Harold Brown in Rangeley. The Doctor in turn had difficulty in extracting the hook, but finally got it out and dressed the wound to complete probably the most unpleasant fishing excursion Dulong had ever experienced.

Winchester Horse Show, May 18. General admission 50c; box seats $1.50; stadium seats $1; field parking 50c; children 25c. Tickets: M. Alice Mason, tel. Win. 1171.

Mr. and Mrs. Clifton S. Hall of Lawrence street, gave a dinner party on Saturday evening for their daughter, Mary Elizabeth preceding the Junior-Senior Prom. Miss Hall's guests were Miss Barbara Berry, Mr. Gus Bleyle, Miss Evelyn Corey, Mr. Morton Bartlett, Miss Gene Huckins, Mr. Fred Breed, Miss Margaret Plummer, Mr. Ross Teel and Mr. Robert Warren.

Manager "Paysan" Marrone's Winchester Cubs are playing on foreign fields Sunday afternoon, journeying to the Olympic Stadium in Everett where they will cross bats with the Everett Arrows. The local boys will meet at Leonard Field at 2 o'clock and the game in Everett will start promptly at 3. "Paysan" predicts another victory.

Special officer Norman Harrold discovered a break in a water main in front of his home on Myrtle street Wednesday afternoon about 5:30. He notified Headquarters and Supt. Harry W. Dotten of the Water Department was notified.

NEWSY PARAGRAPHS

Tennis racquets restrung [illegible] gut, $1.75 to $6.50. Winchester News Co., Win. 0350.

Professor and Mrs. Frederick H. Norton of Sheffield road were among the passengers who sailed Saturday night on the S.S. Scythia for Cobh and Liverpool. Professor Norton, who is associate professor of Ceramics at Massachusetts Institute of Technology and a Ceramic authority has been invited by the British Association of Ceramics to accompany a group of its members on a cruise through the Ceramic countries of Northern Europe.

Lovers of flowers will be given a great treat on Friday evening, May 24, if they will be present at the Town Hall to see the pictures of the Mexican gardens and flowers which will be shown on the screen by Dr. Tozier in his lecture on the "Land of the Aztecs." These are some of the pictures that filled the Boston Herald auditorium to overflowing last week.

Mrs. Archibald Campbell Jordan of Highland avenue has been in Portsmouth this week attending the 40th annual meeting of the New Hampshire State Federation of Women's Clubs. Mrs. Jordan is Advisor of the Motion Picture Division.

Friday and Saturday specials—fresh boiled lobster meat $1.25 per lb. Economy Stores Fish Department, 556 Main street, tel. 2240.

Earle E. Andrews, Jr., a junior high student claims a record catch of the season. This last week he landed a two pound brook trout in Groveland.

One Cent Sale at Hevey's Pharmacy, May 15, 16, 17, 18.

Mr. Robert Blake, Jr., of 37 Grove street is spending the week-end in Fall River.

Mr. and Mrs. Louis Geerts of 36 Calumet road are the proud recipients of a ten and a half pound daughter, born Wednesday, May 15, at the Winchester Hospital.

Mr. and Mrs. Raymond Merrill and daughters, Marguerite and Virginia of Rangely motored to Darling Inn, Lyndonville, Vt., over the past week-end.

George W. Bowlby of 729 Massachusetts avenue, Arlington, owner and operator of a Buick sedan, reported to the police Wednesday afternoon shortly after 3 o'clock that as he stopped his car on Cambridge street preparatory to driving into the Country Club entrance, his car was struck on the rear-end by a Plymouth sedan, owned and being driven south on Cambridge street by Hoohame M. Babigian of 195 Hale street Lowell. Both machines were damaged but no one was injured.

Tuesday morning shortly after 11 o'clock Police Headquarters was notified that a bicycle, reported stolen from the "Street Fair" last Saturday, had been seen in a garage on Richardson street. Sergt. Charles J. Harrold went to the garage and recovered the machine which he returned to its owner, Cushing Philips, Jr., of 18 Hillside avenue. Sergeant Harrold was told that a seven year old boy had brought home the bike. He questioned the youngster who said that an older boy, whom he did not know, had given him the machine.

Shortly before 11:30 Tuesday forenoon a Hudson sedan, driven by Ralph H. Whitney of 57 Yale street, while backing out of a parking space on Thompson street, collided with a Ford sedan owned by Ruth C. Porter of Bear Hill road, Harvard and stopped on Thompson street, facing south. Enla Cutting of 8 Francis circuit, riding in the Ford, complained of injuries to her right arm and the owner of the Hudson Marion D. Whitney of 57 Yale street, complained of injuries to her back.

Government canned roast beef and canned hamburger will be distributed this afternoon at the Town Hall by the Board of Public Welfare under the direction of Miss Nellie M. Sullivan. The distribution commences at 2 o'clock.

President John E. Hanlon and past President, James P. Donaghey of Winchester Police Relief Association on Wednesday visited Wildwood Cemetery, Calvary Cemetery in East Woburn, Woodbrook Cemetery in Woburn and Oak Grove Cemetery in Medford, to place the new bronze police markers on graves of deceased members of the local Police Department. The markers are in the shape of a police badge and there are two types, one for members of the Relief Association and another for those who died before the formation of the association.

Mrs. Robert Burns of 12 Rangely has as her guests this week, her mother and father, Mr. and Mrs. O. A. Meader of Waterville, Me.

Mrs. Edward F. Boyd of Lewis road has been confined to her home this week with an attack of grippe.

"Johnnie" Murphy, former Exeter and Harvard freshman football and baseball player, has signed to play this spring with the Melrose Ramblers, a newly organized club with several former Melrose High and prep school stars in its lineup. "Fran" Lane, ex-Harvard athletic luminary, is playing with the Ramblers and the first sacker Wilson, played with Murphy at Exeter. "Johnnie" is playing shortstop. The club opens this week-end with St. Joseph's of Everett.

Fire Chief David H. DeCourcy is equipping the Department's Engine 1 with a brand new siren horn that he is confident almost any one can hear.

NEWSY PARAGRAPHS

Bailey's Cleansers and Dyers Have your spring house cleaning [illegible] curtains, drapes, rugs cleansed, dyed and moth-proofed. 17 Church street. ap26-4t

Stamps U. S. and Foreign. Stamp albums and Hinges at the Star Office.

The Selectmen have received several complaints from people being struck and injured about town by children riding bicycles on the sidewalks. The Board in turn has notified the Chief of Police to stop this practice. The state law prohibits riding bicycles on sidewalks under penalty of a $20 fine and provides that whoever does damage or causes injury by so doing is liable.

The Selectmen have awarded the contract for renewing the town's service record in front of the town hall to "The Staff Studios," several bids having been received. The proprietor of this studio is Stafford Rogers, well known resident of Glen road and a member of Winchester Post, A. L.

Police Headquarters was notified Wednesday evening that two boys had been seen climbing in a window at the Lincoln School. Sergt. Thomas F. Cassidy went to investigate and found two youngsters, one seven years old and the other, five, in the building. A pane of glass was found to be broken, but both boys said an older boy, whom they did not know had broken it. Sergeant Cassidy took both boys to their homes nearby and warned their parents not to permit them to enter the school after school hours.

Mrs. Grace M. Hamilton of this town, president of the Middlesex County W. C. T. U. was guest speaker Wednesday at the meeting of the Ladies' Social Union of the Federated Church in Ashland.

Winchester people evidently believe in getting their taxes paid promptly. Tax Collector Nathaniel M. Nichols sent out the personal tax bills last Friday evening and despite the fact that there is no penalty until November already bills have been paid amounting to more than $1800. The bills paid represent 6 per cent of the total sent out. Half of the amount of each bill is payable July 1 and the balance, Oct. 1.

Miss Gladys Marchant entertained the members of the Ways and Means Committee of the En Ka Society at luncheon yesterday at the House of 1812, Framingham Center. The party included Mrs. Marion Pierce, president of the society; Mrs. Louise Eberle Mrs. Ruth Parrot, Mrs. Frances Kenerson, Mrs. Mary Smith, Mrs. Carolyn Howe, Mrs. Dorothy Wadsworth and Miss Eleanor Dow.

Wednesday afternoon at 2:30 the police were notified that a bicycle owned by Earl Spencer of 8 Yale street had been stolen from where he had left it in front of the Woolworth store on Main street.

Mr. Ernest Keepers of Cabot street, a resident of this town for many years, has sold his house and will move with his family to West Newton Hill.

JOYCE—CONNOLLY

Miss Nora Connelly of 36 Cabot street and William Joyce of 222 Gold street, South Boston, were quietly married last Saturday morning, May 11, in St. Mary's Church by the pastor, Rev. Fr. Aloysius F. Malone.

The bride wore white satin and lace with a veil of tulle, arranged with orange blossoms, and carried a bouquet of bride's roses. Her attendant, Miss Margaret Connolly of Winchester, wore forget-me-not blue crepe with matching hat and slippers and carried briarcliff roses. The little flower girl, Catherine Duran wore a frock of pink crepe with a pink hat and carried pale pink sweet peas. Martin Duran was ring-bearer and Mr. Joyce's best man was Martin Dillon of Woburn.

After the ceremony a reception was held. Upon their return from a wedding journey to New York City, Mr. and Mrs. Joyce will make their home at 3 Savin Hill avenue, Dorchester.

BUILDING PERMITS GRANTED

The Building Commissioner has issued permits for alterations and the erection of buildings on lots owned by the following for the week ending Thursday, May 16:

Mrs. H. H. Pentz, Winchester—addition to present dwelling 417 Main street.

Fred C. MacDonald, Winchester—new dwelling and garage at 32 Pierrepont road.

Wm. H. Murray, Winchester—a private metal garage at 25 Elm street

A. Penta, Winchester—inside alterations to dwelling at 12-14 Winter street.

J. P. McCue, Winchester—reshingle dwelling at 83 Sheridan circle.

Elizabeth Weld, et al, Winchester—add to present barn building for garage at 141 Washington street.

Charles H. Symmes, Winchester—repair shed after fire 741 Main street.

Mrs. Thomas Bowes, Winchester—add to present dwelling 8 Niles lane.

Marion Hayden, Winchester—recover roof of present garage at 11 Mt. Pleasant street.

Geo. F. Osborne, Winchester—reshingle roof of piazza on dwelling at 11 Clematis street.

LOAM

Excellent Quality — Prompt Delivery

PHONE WINCHESTER 1019—0340

James J. Fitzgerald Contracting Co.

18 OAK STREET, WINCHESTER

AN EXCELLENT INVESTMENT AT $8500

For Sale—A two-family house in fine location, near schools and transportation; six rooms in each apartment, white sinks; two-car garage. Might consider a trade for a single.

RUTH C. PORTER
REAL ESTATE
Office, 33 Thompson Street

OFFICE, WIN. 1310 RES., WIN. 1113-R, 0917-M

HAROLD A. TARBOX

Successor to
E. C. SANDERSON

ELECTRICIAN

1 RAILROAD AVENUE TEL. WIN. 0300

High Street Beverage Shop

Open Evenings until Eleven

GLEN GARRY SCOTCH—Bottle $3.95
HIRAM WALKER'S GIN—Bottle $1.40
BACARDI GOLD SEAL RUM—Bottle $3.40

WE ARE READY TO SERVE YOU
SEDAN SERVICE

564 High St., West Medford Tel. Arlington 0630
(Corner Grove Street and Boston Avenue)

Kelley & Hawes Co.

FURNITURE AND PIANO MOVERS IN WINCHESTER
SINCE 1877

Storage in metal lined rooms. Nothing too large or too small to receive our prompt attention.

PACKERS AND SHIPPERS
CHAIRS AND TABLES TO LET

Office, Railroad Ave. Phones Win. 0174, 0106, 0035-W

my4-tf

Tel. Win. 0278 Established 1885

WILLIAM H. MOBBS

Plumbing and Heating

All Work Promptly Attended To

5 COMMON STREET WINCHESTER

mh30-tf

NOVELTIES FOR PRIZES

IN OUR STOCK you will find many novelties just suitable for showers and bridge prizes from .... 10c to $1.00 or more

WE WOULD CALL SPECIAL ATTENTION to Knitting Boxes, suitable to put the garment in on the needles and also to hold ball of yarn in place at .... 50c each

Also Knitting Bags with handles and on a standard at $1 each

POPULAR PRICED YARNS and Crochet Cottons in a good assortment of kinds and colors.

G. Raymond Bancroft

TEL. WIN. 0671-W 15 MT. VERNON STREET

Agent for Cash's Woven Names

READY - - Summer Sport Wear

Polo Shirts, Shorts, Slacks
Sweat Shirts, Ankle Socks
Golf Caps, Children's Play Suits
Knickers, Trousers and Sweaters

Franklin E. Barnes Co. Tel. 0272

PUBLIC LIBRARY,
WINCHESTER,
MASS.

THE WINCHESTER STAR.

VOL. LIV NO. 43 | WINCHESTER MASS., FRIDAY, MAY 24, 1935 | PRICE SEVEN CENTS

HEARING ON MOTION PICTURE APPLICATIONS HELD

An attendance that must have approached the 500 mark was present at Wednesday evening's hearing in the town hall, held by the Board of Selectmen in connection with applications which the Board had received for a license to exhibit motion pictures in Winchester.

The Board, its clerk, Donald R. Waugh; and Town Counsel Addison R. Pike, were seated on the stage. Chairman of Selectmen Harold V. Farnsworth presided and opened the hearing by stating that it was not concerned with the merits of motion pictures in Winchester since that had been decided by the recently held referendum. He further stated that the responsibility for the policy which had been followed in the matter of motion pictures during the past year rests upon the 1934 Board of Selectmen who felt that nothing should be done toward granting a license until an expression of the town's pleasure had been secured.

Attorney Nathan R. Chapin of Lawrence street represented the first applicant to be heard, Albert J. Locatelli of Belmont. Mr. Chapin outlined briefly the type of threatre his client proposes to erect, at a cost of $200,000 on Main street between the river and Thompson street, and stated that Mr. Locatelli proposes to own and operate the theatre personally. In answer to the parking objection that has been raised in connection with the proposed location he introduced P. Joseph O'Connor, traffic engineer for the Boston Traffic Commission who stated that a survey he had made had convinced him that there is plenty of available parking space to care for a theatre having the seating capacity of 1000 which Mr. Locatelli proposes. He stated that the theatre would attract an average of 200 cars a performance, there being an average of five persons to a car.

The hearing then digressed to hear from Mr. Wolf, a representative of large motion picture producers, who in reply to direct questioning by Mr. Farnsworth stated that he could not say in what zone a theatre in Winchester would be placed, and that there was no particular advantage in granting a license to a chain operator as opposed to an individual theatre holder. He stated that block-booking is not the bugaboo many people have been led to believe, but is merely the wholesale buying and selling of films which is safe, sound and wholly desirable. In reply to questions by Dr. Chidley Mr. Wolf stated that block booking is often used as an alibi by an exhibitor for showing an objectionable picture, and admitted that he knew little of the legal angles that may be involved in the practice.

Resuming, Mr. Chapin felt that the Selectmen should grant the license to a responsible party and stated that it would be necessary to have the revenue from stores, such as would be connected with his plant, to carry the large enterprise involved in the theatre Mr. Locatelli proposes to build.

Arthur T. Nelson, owner of Waterfield Building, was the next applicant heard. His proposal involved the erection of a theatre at that site and the remodelling of the present building. His theatre is also to seat 1000 and like the proposed Locatelli building is to be of Colonial design. Mr. Nelson felt that his location is especially advantageous from the standpoint of parking space there would be nearly enough space at the rear and on the railroad side of the building to care for the cars.

Mr. Nelson then introduced Edward Williams, representing Judge Jacob J. Kaplan of the M. and P. Theatres which in turn are affiliated with the New England Theatres, Inc., operators of about 100 theatres in New England, including the Metropolitan in Boston. In the event Mr. Nelson receives a license the M. & P. Theatres would operate the theatre, and this corporation was represented by Mr. Williams as strong financially, experienced and able to hold out for the type of pictures wanted. He also assured the meeting that the organization in question is not one that "sells out."

Attorney Joseph W. Worthen of Wedgemere avenue was next heard, representing Joseph and Max Levenson of the Strand Theatre Corporation. This group, acting through real estate operator Thomas I. Freeburn of Cabot street, proposes to erect a theatre on the site of the present Whitney Machine Shop which is to be torn down together with the old buildings on the adjacent Haggerty property.

In speaking for this plan Mr. Worthen stressed the fact that under it there will be no parking problem since cars will be cared for at this point which is off the street. He further said that the erection of the theatre at this location will beautify that part of the town and change its entire aspect. He argued that the other locations are too near schools and that in the event of an early abolition of the town's grade crossing, under either the town or Vinal plans, there would be substantial suits for damages if the theatre is located where Mr. Nelson and Mr. Locatelli propose to place their buildings. He stated that his clients are experienced theatre operators who have conducted eminently satisfactory theatres, among other places, in Brookline.

The final applicant was Lindsey Hooper of Newton representing the University Theatre interests. He stated that in the event this group secures a license it will operate in a first class manner a theatre like the University, the reputation of which, he felt, speaks for itself. He further said that in his opinion the type of pictures to be shown is important and the University group habitually buys many more pictures than it can show in order to secure the ones wanted. His group

(Continued on page 4)

NETS OVER $1900

Street Fair Raised Substantial Sum for Hospital

The annual meeting of the En Ka Society was held on Monday, opening at a luncheon at the Country Club at 1 o'clock. About 80 members were present. Before luncheon was served the members enjoyed the singing of the En Ka song by Messrs. Loring P. Gleason, T. Price Wilson and Dr. Frank W. Rounds, and this was followed by a parody of the Street Fair to the tune of the Flying Trapeze. Mrs. John A. Tarbell was the accompanist.

The important feature of the meeting was the announcement of the proceeds made at the Street Fair, and the enthusiasm was unbound when President Frances Kenerson stated that present figures showed a net of $1963 cleared.

Mrs. Kenerson presided and conducted the business meeting, at which the very interesting annual reports of the various committees were read by the chairmen.

The election of new officers for the coming year resulted as follows:

President Mrs. John Kenerson (Frances C.)

Vice President Mrs. Kenneth Moffatt (Eleanor H.)

Secretary Mrs. Clifford Mason (Marjorie C.)

Treasurer Miss Barbara Pratt

Advisor Mrs. Alfred Radley (Emma P.)

Ways and Means Committee Mrs. E. George Pierce (Marion D.)

Meetings Committee Miss Janet Grant

Hospital Committee Mrs. T. Price Wilson (Frances C.), Mrs. Stephen B. Neiley (Elizabeth B.)

Civic Committee Mrs. Gay B. Howe (Carolyn D.)

Membership Committee Mrs. Robert S. Clark (Esther C.), Chairman, Mrs. Lowell R. Smith (Hannah L.), Mrs. James F. Dwinell, Jr. (Alice E.), Mrs. Percy Bugbee (Wilhelmina R.), Mrs. William N. Beggs (Elizabeth F.)

Nominating Committee Mrs. Loring P. Gleason (Helen J.), Mrs. John A. Tarbell (Gladys S.), Miss Gladys Marchant.

Nurses' Home Committee Mrs. Frank W. Rounds

At the close of the business meeting, Mr. Morris Kerr kindly showed moving pictures of the Street Fair, a particularly fine film depicting the event from end to end and including an exceptionally large number of prominent and well known residents. It is expected that everyone will have opportunity to view this film at a later date.

JUNIOR CIRCLE TEA AT COUNTRY CLUB

Last Sunday afternoon the Winchester Country Club was the scene of a very pretty tea given by the Winchester Junior Circle of the Florence Crittenton League to the Senior Circle, their husbands and friends.

Miss Gretchen Stone, president of the Junior Circle, wearing a full length wood-brown lace gown, headed the receiving line. Assisting Miss Stone were Mrs. Lyndon Burnham, vice-president; Miss Janet Grant, secretary and Mrs. Herbert T. Wadsworth, past-president.

Stepping in from the chilly late afternoon breezes, the writer felt a glow of comfort and cheer. Gay voices rang out from the large hall which was beautifully decorated with lilacs and apple blossoms. In the center of the room stood the long tea table which was most artistic with a large floral center piece of yellow roses and purple sweet peas. Two Juniors were pouring while others of their number were daintily serving delicious refreshments to their many guests. At one end of the hall stood the president, Miss Gretchen Stone, and her board gaily chatting with the throngs of guests who brought their greetings and congratulations. From the farther end of the room came the strains of lovely music from the trio composed of Mary Ranton Witham, pianist; Barbara Pike, cellist and Louise Allman, violist. Suddenly all chattering ceased as Jane Hill's beautiful contralto voice was heard in "Wake Soul of Mine" and "My Shadow." Much to the joy of those present Mrs. Hill sang again early in the evening, "Happy Day," "On Wings of Music" and "Take Joys Home."

It was a happy and festive occasion and the seniors seemed justly proud of this junior circle who so graciously planned the affair to show their appreciation to the seniors for giving them the opportunity of sharing in the fine humanitarian piece of work which the League is doing.

The Winchester Junior Circle was organized three years ago. They have done excellent work. So deep is their interest and so genuine their purpose that they have already accomplished a definite good. They have the best wishes of all for a happy and successful future.

The pourers were: Miss Mary Reed, Miss Dorothy Friend, Miss Janet Grant, Mrs. Lyndon Burnham, Miss Betty Chadwick, Mrs. Everett Stone, Mrs. Herbert Wadsworth, Miss Constance Greco.

Tea Committee: Miss Clara Butterworth, Mrs. Daniel Barnard, Miss Flora Haley, Miss Marjorie Danforth, Miss Dorothy Parsons, Miss Marjorie Grant, Miss Elizabeth Adriance, Miss Alice Friend, Miss Harriet Keepers, Miss Elizabeth Snow, Miss Dorothy Wentworth, Miss Dorothy Drewson.

Flowers and Decorations—Miss Frances Peirce, Miss Velma Kelley, Miss Eleanor Mansfield, Miss Flora Haley.

CONTAGIOUS DISEASES

The following list of Contagious Diseases have been reported to the Board of Health for the week ending Thursday, May 23:

	Cases
German Measles	6
Dog Bite	1
Scarlet Fever	2

Maurice Dinneen, Agent

FIRE EXAMINATION MAY 31

The date for the civil service examination for lieutenant in the Winchester Fire Department has been set for May 31, but recent developments have changed the original plans which were to establish three lieutenants in the department.

Only four men, Fireman James Callahan, Raymond Hanscom, David J. Meskell and J. Edward Noonan, have made application to take the examination and four does not constitute a sufficient number from which to choose three officers.

Interest among the firemen in the examination does not parallel that shown by the police officers in the recently held sergeant's examination which nearly all the eligible members of that department took. The position of lieutenant in the Fire Department pays roughly 87 cents more a week that that of private or approximately $45 per year with the present ten per cent pay cut.

NIELS MORTENSEN

Niels Mortensen, a well-known resident of Winchester and formerly for many years associated with the local contractor and builder, George H. Hamilton, died Wednesday night, May 22, in South Norwalk, Conn. at the home of his daughter, Mrs. H. P. Hansen.

Mr. Mortensen had been ill since Christmas. He was in his 81st year and was a native of Jutland, Denmark. As a young man he came to this country and for 35 years, made his home in Winchester.

Mr. Mortensen was a widower, his wife, Mrs. Emma Mortensen, having died four years ago. He leaves two daughters, Mrs. Hansen and Miss Ebba Ruth Mortensen of New York City; three sons, Ove E., of Winchester, Astor H. of Teaneck, N. J. and Rudloph W. Mortensen of Enfield, N. H. and five grandchildren.

Funeral services will be held on Saturday afternoon, May 25, at 2:30 p. m. at the home of Mr. Ove Mortensen, 29 Prince avenue, with Rev. Dwight W. Hadley, rector of the Church of the Epiphany, officiating. Interment will be in Wildwood Cemetery.

COUNTRY BREAKFAST BY REPUBLICAN WOMEN

Mrs. Paul Fitzsimmons, National Committeewoman from Rhode Island, out-standing worker for Republican Party and prominent in all national Republican conferences and Mrs. Preston Davie, New York vice chairman, Republican Builders of New York and former Finance Chairman, Republican State Committee of New York, both these women brilliant and forceful speakers and prominent in all Republican Party affairs. Both Mrs. Fitzsimmons and Mrs. Davie are in this fight to restore the Republican Party to power and devoting every minute of their time to this service they are in great demand as speakers all over the country and Boston is fortunate to have secured them for the country breakfast on Monday at the Y. W. C. A. All Republican women are invited to attend.

BIRTHDAY PARTY

"Billy" Pepnard of Rangely celebrated his ninth birthday on Wednesday with a party for a group of his young friends. They played, "The Spider Web," followed by a peanut hunt, after which delicious refreshments were served.

His young guests included: Berte Magnusson, Gerna Magnusson, Gene Herrick, Gloria Herrick, Jean McGrath, Claire McGrath, Mary McGrath, Mary V. Loftus, Janette Zinn, John Jory, Richard Spencer, David Hersey, John Armstrong, Lindy Lane, "Billy" Eaton, Nancy Moser.

ELKS OBSERVED ANNIVERSARY

Winchester Lodge, 1445, B. P. O. E., observed its 13th anniversary Tuesday evening in connection with its initiation ceremony, exemplified by the lodge officers under the leadership of Exalted Ruler Arthur J. Harty.

After the initiation there was an entertainment program and a turkey dinner. Prizes for the recently concluded cribbage, cowboy pool and billiards tournaments were also awarded. Past Exalted Ruler Charles A. Farrar was in charge of the arrangements.

LAND OF THE AZTECS

Advance interest in the illustrated lecture, "Land of the Aztecs," to be given by Dr. Charles H. Tozier in the town hall this evening, under the auspices of the First Baptist Church, indicates that many will avail themselves of this opportunity to see what are undoubtedly among the most remarkable color slides in America.

No one should miss these pictures, taken by special permission of the Mexican Government, and those who have not already secured tickets can do so at the hall this evening.

MEN'S CLUB SUNDAY AT FIRST CONGREGATIONAL CHURCH

The Men's Club of the First Congregational Church in the absence of Dr. Chidley will take charge of the services next Sunday morning, May 26. This has become an annual event of the Men's Club and is a convincing demonstration of the versatility of its members. Mr. James S. Allen will deliver the sermon on, "The Search for the Truth." Others who will participate in the services are: John L. Lobingier, Arthur S. Harris, Samuel M. Graves and Gilman Wallace.

The Fire Department was called at 4 o'clock yesterday afternoon to put out a grass fire on Stowell road.

WINCHESTER WOMEN ELECTED

At the election held yesterday of the Massachusetts State Federation of Women's Clubs two Winchester club women were elected officers of the organization. Mrs. Henry W. Hildreth of Main street was elected second vice-president and Mrs. Jesse S. Wilson of Lakeview road was elected a director.

OBSERVED NINTH BIRTHDAY

Miss Priscilla Pratt entertained a gay party of her young friends at her home on Everett avenue last Saturday afternoon, May 18, from 3 until 6:30, in honor of her ninth birthday.

Invited guests included: Nancy Nowell, Annette Croughwell, Anne Penniman, Barbara Harmer, Ann Crowell, Mararet Brown, Louise Kelley, Sally Badger, Althea Tibbetts, Carol Crandall, Hope Wilson, Priscilla Clark, Geraldine Goldsmith, Janet Johnson, Virginia Straghan, Katherine Seton, Letitia Burns, Shirley Holbrook, Priscilla Richmond, Shirley Merriman.

IMMACULATE CONCEPTION NINE TO PLAY THREE GAMES

The Immaculate Conception baseball team will meet the Melrose City Club tonight on Loring avenue playground at 6:15. "Bobby" Callahan will be on the mound for the church team with Brennan catching.

On next Wednesday evening, the strong Miller Oil team, undefeated leader of the Boston Twilight League will play the locals on Loring avenue playground and on next Friday evening the Roche Club of Everett will be here.

IMMACULATES WIN

The Immaculate Conception baseball team defeated the strong Sacred Heart team of the Suburban Twilight League last evening at Ferryway green, Malden, 11 to 4. Both teams were deadlocked at four all, going into the last inning when some long hitting by the Immaculates drove home seven runs. "Lefty" Flaherty was on the mound for the locals and allowed the Sacred Heart team five hits. Paul Curran and Frank Desmond were the heavy stickers of the night, the former getting two home runs, the latter getting one.

WOMEN'S REPUBLICAN OFFICERS HOLD ORGANIZING MEETING

At the home of Mrs. J. Harper Blaisdell, president-elect of the Winchester Women's Republican Club the new Executive Board met Monday, May 20, to organize and outline a program for the coming year.

EMBLEM CLUB AFFAIRS

The next social event of the club, as announced by Vice-President Esther C. McCarthy, will take place on Wednesday evening, June 26, in Lyceum Hall. The usual games will feature the program. Refreshments will be served free. Prizes and cakes are solicited from the membership. All are urged to attend and bring along a few friends.

The third annual convention of the Massachusetts State Association of Emblem Clubs will be held on May 26, 27 and 28 at the Hotel Westminster, Boston. The Ritualistic contest for the "Mary T. Smythe Trophy" is scheduled for the opening day, next Sunday afternoon at 3 o'clock. A dinner to the delegates and friends will be given on the roof garden at 6:30 p. m. A splendid musical program which includes the E. R. A. Vocal Chorus of 102 voices and the E. R. A. Orchestra of 42 pieces, has been arranged for the opening night.

On Monday there will be two business sessions and election of officers. Governor James M. Curley is to be guest of honor at the banquet in the evening at 6:30. Dancing may be enjoyed afterward.

On Tuesday there will be two business sessions, also. Installation of officers is scheduled for the afternoon session.

Delegates from Winchester include Past Presidents Mrs. Geo. H. Lochman, Mrs. Fred H. Scholl, Mrs. John D. Coakley, Mrs. John J. McCarthy, Mrs. Edward Fitzgerald, Mrs. Peter McHugh, Mrs. Thomas F. Fallon and Mrs. P. E. Griffin. Newly elected delegates are the president, Mrs. Frank E. O'Neill, Miss Alice F. Sullivan, Mrs. Lyman A. Flanders and alternate Anna M. Little.

NEWSY PARAGRAPHS

The Fire Department answered two alarms within five minutes yesterday afternoon. Box 36 came in at 1:52 for a fire in the cellar of the house at 1 Eaton street, occupied by Mr. Charles H. Brown. At 1:55 Box 242 at the high school sounded, while at the same time there was a fire reported at Beggs & Cobb leather plant. The firemen found upon arrival at the high school that the alarm there was false, and there was no fire at Beggs & Cobb but for a few minutes there was plenty of excitement. Arlington covered in at the Central Station while the local apparatus was answering the high school alarm.

Mr. Bryant Woods formerly of Sheffield road is now a resident of Buffalo, N. Y., being employed by the Marine-Midland Trust Co. Mr. Woods will be remembered as the Winchester aviator who was forced down during the World War behind the German lines and made a prisoner of war.

Winchester High School girls' tennis team blanked Malden High girls Wednesday afternoon, 5—0.

FEDERAL HOUSING ADMINISTRATION CAMPAIGN HEADQUARTERS TO OPEN TOMORROW

The Federal Housing Administration campaign headquarters building, which is located on land immediately opposite the postoffice and which has been so extensively improved and reconditioned during the past number of weeks, will be ready for opening tomorrow afternoon.

It is expected that the building will be entirely completed at that time and attractively furnished and decorated. All those interested in seeing how the dilapidated building which was moved to this location a few weeks ago has been transformed into one of the most attractive creations imaginable are invited to inspect it at this time.

It will be interesting to note in this connection that the various operations which have been performed to this old building could be performed to any room in any existing building.

The committee is planning, in the next number of weeks, to have displays of various building material and equipment conducted in this building, which will be open for public inspection.

The campaign of solicitation of home owners is already started with very satisfactory results in its early stages. The first week's solicitation showed a total amount of $2,600.00 worth of work started or contemplated in Winchester. It brought our many inquiries for minor improvements to residences which will receive the attention of authorized contractors immediately.

The Federal Housing Administration Committee, of which Selectman W. Allan Wilde is the chairman, wishes to express its thanks to the following individuals or organizations, who have so willingly cooperated in the finishing of the Federal Housing Administration Campaign Headquarters since the list published in the Star two weeks ago: Alfred D. Elliott for carpentry work and finishing the interior; Bernard Eckberg for additional labor in connection with interior finish; Norval Heinlein of Stoneham for laying the oak floor; California Stucco Company for interior Craftex finish; I. Sack, Inc., of Boston for lighting fixtures; Carl Larson for exterior painting; Victor Frober for interior painting and to Boston Varnish Co. for supplying the paint for exterior of building.

It is expected that the grounds will be attractively landscaped by Snowflake Gardens of Winchester.

It is hoped that many citizens of Winchester will take advantage of seeing what a particularly attractive creation has been accomplished out of a rather discouraging object on which the work was started. It will also be interesting to note the difference in exterior appearance of that portion of the building which has been painted as compared to that portion which has not been painted.

WINCHESTER BOAT CLUB

Reservations are now being taken for the supper to be held in conjunction with the all-day program, Saturday, June 8.

The committees under direction of Gus Pistorino have already outlined the complete schedule for the day, being as follows:

1. Band concert starts promptly at 2:30 o'clock.
2. Fancy diving exhibition will continue until 3 o'clock.
3. Water sports, races, and novelty canoe events from 3 o'clock until 5:30 p. m.
4. Supper served from 6 to 7:30 p. m. in the club hall.
5. Dancing party begins at 8:30 p. m.
6. Awarding of afternoon prizes during party.
7. Elimination dance, the lucky number to receive gift.
8. Balloon dance.
9. A good time was had by all.

Regarding the water sports, the regatta committee has promised the most complete and elaborate program ever seen at the Winchester Boat Club.

The outstanding feature will be one that kept the spectators on the edge of their chairs at the Boston Guide's meet, a free for all tilt between 20 canoes. Also a number of new and tricky events have been selected that will provide sport for the canoeists and fun for the audience.

Crew practice will swing into regular session this coming week-end, and the boys are out to make a name for Winchester throughout the racing season. The new trailer makes it possible to include all the shells on the trips, even the war canoe, allowing more Winchester entrants in the meets.

The new floodlighted horse-shoe rink will be ready in a week or so, several contests being already scheduled to determine the club champion.

The floodlighted tennis court is being used far more this season than ever, while every Tuesday night volley ball again holds sway.

Some of the more adventurous members have taken a few fancy flips off the diving tower. Here again the floodlights are extensively used, for in the summer evenings there is no better opportunity for the all day workers to avail themselves of this recreation than to dive and swim at night with plenty of light and good surroundings.

In one way or another the Winchester Boat Club continues to improve its facilities, not only increasing the enjoyment of the members but to increase the returns on the small sum due for yearly membership.

Mr. Oscar Hedtler, well known automobile supply man of Church street, is driving a new Ford sedan.

COMING EVENTS

May 24, Friday, 7 [illegible] p. m. Nurses' Sewing [illegible] Nurses' School [illegible] Association.

May 24, Friday, Pilgrimage Fortnightly Antiques Group, Weather permitting. Tone Stone Farm, Marlboro. Chairman, Alice R. Andrews, Win. [illegible]

May 24, Friday, 8 [illegible] p. m. Town Hall. [illegible] Mexico [illegible] of the National [illegible]

May 28, Tuesday, [illegible] Congregational Church. [illegible] Rooms. In a Hawaiian Garden. Auspices, Better Homes Garden Club.

June 4, Tuesday, [illegible] Dessert Bridge Unitarian Church [illegible]

June 8, Saturday, [illegible] Winchester Boat Club.

NOTICE

Next Thursday being a holiday advertisers and correspondents are requested to get all copy to the Star Office as early in the week as possible.

MEMORIAL DAY PROGRAM

SUNDAY, MAY 26. Annual Community Memorial Service at St. Mary's Church, 11:30 a. m. Legionnaires form at Post Headquarters, 11:15.

THURSDAY, MAY 30. Legion Decorating Details in Calvary and Wildwood Cemeteries, A. M.

Parade to Calvary Cemetery leaves Legion House at 2 p. m.

Parade to Wildwood Cemetery leaves Legion House at 3:30 p. m. Exercises at Soldiers' Monument at 4 p. m. Return parade followed by review and collation at town hall.

LEGION ANNOUNCES MEMORIAL DAY PLANS

Comdr. John H. McCarthy of Winchester Post, 97, American Legion, announced plans for the town's observance of Memorial Day at the annual May banquet of the Legion held last evening in the Post Headquarters on Washington street.

The annual community memorial service will be held this year, upon the invitation of the pastor, Rev. Fr. Aloysius F. Malone, in St. Mary's Church on this Sunday morning at 11:30 o'clock.

Members of the Post will attend in a body with the Post and G. A. R. Colors and Color Guard, lines for the parade to the church forming at the Post Headquarters at 11:15 o'clock.

The usual Memorial Day addresses will be made by picked veterans in the schools on Wednesday, May 29, and on the morning of Memorial Day the Post Committee and volunteer workers will decorate the graves of veterans in Calvary and Wildwood Cemeteries.

The first of the two afternoon parades, that to Calvary Cemetery in East Woburn, will leave Post Headquarters at 2 o'clock Memorial Day afternoon. Exercises in the cemetery will be held at the Knights of Columbus Monument.

The Post Band and Firing Squad will escort the marchers with detachments of Spanish War Veterans, the Lawrence Light Guard and Boy Scouts.

Returning for a brief rest at the Post Headquarters, the second parade to Wildwood Cemetery will commence about 3:30 o'clock, exercises to be held at the Soldier's Monument at 4 o'clock.

This year, upon their return from Wildwood, the marchers will be reviewed at the Town Hall and will then proceed into the hall where refreshments will be served at long tables.

All veterans whether or not in uniform are urged to participate in any or all of the Memorial Day activities, and in this connection the Star is glad to reprint Commander McCarthy's message to the Post, as follows:

Comrades:

The one day in the year dedicated by the living to those countless souls who comprise the Legion of the Great Beyond is about to dawn—that day of remembrance, love and prayer—Memorial Day.

From the break of day until night spreads its mantle over all, the living will strive to repay in small measure their obligations to the dead.

Winchester Post No. 97, A. L. has the privilege of conducting the Memorial services to honor our immortal dead. This year we have accepted the kind invitation of Rev. Father Malone, Pastor of St. Mary's Church, to hold our divine Memorial service at his church on Sunday, May 26.

As a tribute to those defenders of America, whose souls have passed into immortality, but whose spirit dwells in our hearts, your Commander urges every man to make a special effort to attend these observances.

Yours in Comradeship,
John H. McCarthy,
Commander

Rev. Fr. Joseph McGoldrick of St. Mary's Parish, is leaving Monday for the West to attend the ordination of his brother, Francis McGoldrick, in Our Lady of Perpetual Help Cathedral, Oklahoma City. He will be gone about a week.

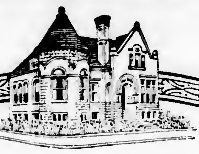

OFFICERS

PRESIDENT
H. Wadsworth Hight

VICE-PRESIDENTS
James W. Russell — Samuel S. Symmes
Nelson H. Seelye

TREASURER
William E. Priest

ASSISTANT TREASURER
Ralph W. Hatch

BOARD OF INVESTMENT
H. Wadsworth Hight — Edward H. Kenerson
James F. Dwinell — James W. Russell
Samuel S. Symmes

CLERK OF CORPORATION
Nelson H. Seelye

WINCHESTER SAVINGS BANK

26 MT. VERNON ST. — WINCHESTER, MASS.

MUTUAL SAVINGS BANKS — STABILITY — OF MASSACHUSETTS

BUSINESS HOURS 8 A.M. TO 3 P.M. — SATURDAYS 8 A.M. TO 12 M

INCORPORATED 1871

WILL SPEND WEEK-END AT CAMP

Through the courtesy of Mrs. Jan T. Friis, Scout leader, and her husband, the entire group of Troop 4, Girl Scouts, will spend this week-end on a camping trip at Topsfield. The girls will make their headquarters at the famous old Capen House, the home of the Friis,' from which they will take hikes and enjoy the woods during the opening of spring.

Mr. and Mrs. Friis will be assisted in planning and looking after the girls by Dr. and Mrs. William L. Davis and Miss Adelaide Homer, Dr. Davis conveying their baggage to and from Topsfiedd

Included in the party of Scouts who are enjoying this novel outing are:

Patty Underwood	Nancy Newton
Ruth Olmstead	Nathalie White
Helen Farnsworth	Suzanne Cleason
Anne Rivinius	Marjorie Bird
Joan Worthen	Grace Croughwell
Barbara Hayden	Helen Davis
Constance Bond	Mary L. Collister
Miriam Nash	Elizabeth Collins
Louise Wilde	June Wilson
Harriet Squires	Carolyn Joy
Helen Butler	Ruth Ann Merrow
Jean Howard	Madeleine Collins
Shirley Reynolds	

SMITH MEETING WEDNESDAY

The annual meeting of the Winchester Smith College Club was held Wednesday at the summer home of Mrs. Harold Farnsworth at Conomo. This club sponsors the lectures on Foreign Affairs given by Miss Eunice Avery in order to raise a $500 scholarship for a Winchester girl at Smith.

A most enjoyable picnic lunch was served after which the following officers were elected:

President Mrs. Clark W. Collins
Vice President Mrs. James R. Doty
Secretary Mrs. J. Waldo Bond
Treasurer Mrs. Robert A. Drake
Chairman of Lecturers Mrs. Harold Farnsworth

Those members present were:

Mrs. J. Waldo Bond
Mrs. Burton Cary
Mrs. Clark Collins
Mrs. William L. Davis
Mrs. James Doty
Mrs. Robert Drake
Mrs. Harold Farnsworth
Mrs. Vincent Farnsworth, Jr.
Mrs. Fred Fish
Miss Helen Hall
Miss Pauline Hayden
Mrs. Alfred Hildreth
Mrs. Richard Hildreth
Miss Adelaide Homer
Mrs. Irving Macdonald
Mrs. Warren Maynard
Mrs. Geoffrey Neiley
Mrs. Clarence Ordway
Mrs. Richard Parkhurst
Mrs. Harry Parsons
Miss Beatrice Putnam
Mrs. Henry Spencer
Mrs. Ralph Tibbetts
Mrs. Oscar Wasgatt
Mrs. Charles Watson
Mrs. Clarence Whorf
Mrs. Prescott Wild
Mrs. Howard Wright

METCALF UNION NOTES

The annual banquet of the Metcalf Union was held last Sunday evening in the Unitarian Church. Mr. Dana Cotton, director of the young people, introduced Mr. Wade L. Grindle as toastmaster, who proceeded to present the speakers with clever anecdotes, dug from their past history.

Richard Elliott, as the outgoing president, announced the new list of officers which included:

President Robert Higgins
Vice President Robert Graham
Secretary Dorothy Ober
Treasurer Frances Hayden
Executive Board Anne Kimball, Edwin Logan, Parker Blanchard, Russell Ellis, Nancy Hallowell

After the secretary's and treasurer's reports were read, Mr. Reed, the minister, had a few words to say and welcomed the incoming members to the Metcalf Union.

Mrs. Bertram Bernnard, president of the Ladies' Friendly Society, announced that organization's help and support to the young people and their intention to further furnish the young people's room.

The guest speaker of the evening, Mr. William Guysan, student pastor for Greater Boston, enumerated the problems that the modern youth of today has to face and how it should deal with these.

The supper committee was very ably chairmaned by Mrs. A. Russell Ellis.

ANNUAL MEETING OF JUNIOR HIGH P. T. A.

The annual meeting of the Parent Teachers' Association of the Junior High School was held Tuesday evening, May 22. The Junior High School was open for inspection from 7 to 8 with an interesting exhibition of manual arts and sewing, with many parents taking advantage of the occasion. The business meeting opened at 8 o'clock in the high school auditorium, President Anna Swanson presiding. Reports of the secretary, treasurer and various chairmen of committees were read and approved. The Nominating Committee Mrs. Robert Clark, chairman, presented the following slate of officers who were elected for the ensuing year:

President Mrs. Leon Hughes
1st Vice President Mrs. Kenneth Hall
2nd Vice President Mrs. Charles Livingstone
Secretary Mrs. Hollis Nickerson
Treasurer Mrs. Edwin Rooney
Ways and Means Mrs. Alden Sherman
Tea Mrs. Frederick Hall
Publicity Mrs. Dwight Hadley
Membership Mrs. Dean Blanchard
Program Mrs. Gordon Parker
Hospitality Mrs. Kingman Cass
Nominating Committee Mrs. James McCormick
Auditor Mrs. Dorothy Childs

Following the business meeting the parents adjourned to the gymnasium where they witnessed an exhibition of the work regularly carried on by the classes in physical culture under the supervision of Miss Neidringhaus and Mr. Meurling.

Report of the President of the Junior High School P. T. A. Organization

The President wishes to express her appreciation of the fine spirit shown throughout the year by the Executive Board. This Board is the working unit of our organization and has met once a month during the school year. Each officer and chairman is to be commended for her efficiency and interest.

At our first meeting, held in the home of Mrs. Lester Gustin, the teachers were invited and a delightful social hour enjoyed. Under the chairmanship of Mrs. Charles Green, three other such teas have been held this year. Here different groups of mothers have had the opportunity of meeting and serving the teachers.

The number of meetings, types of programs, and aims of the organization have been worked out by the Board. Occasionally, school problems have been brought to our attention. At such times conferences with the Principal have been held, the school policies outlined and the views of the parents presented. The tangible result to you in the instance of homework, for example, was a printed schedule from the office, distributed at our first public meeting.

At the Board's instigation, the Winchester schools were opened to the public, National Education Week through the co-operation of our Superintendent, Mr. Quinn.

We have studied the material needs of our school and in a practical way tried to help. An interest has been created in equipment for visual education, and as you have heard from our chairman of Ways and Means a beginning has been made toward "mural decorations" for our new building.

Two motion picture conferences have been attended and delegates were sent to the State Convention.

Always there has been a spirit of friendliness, eagerness to help and sincere interest in the welfare of our children.

The President wishes to thank our Principal, Mr. Dickman and the teachers for their consistant willingness to co-operate with the Board in making these meetings informative and constructive.

The President, herself, has gained a new perspective of the national, state and local Parent-Teacher organizations, of its needs and aims, and thanks you all for the privilege of serving as your President.

Anna M. Swanson,
President

May 21, 1935

Mr. and Mrs. James B. Harlow and their son Bradford, of Elizabeth, N. J., spent the week-end at the home of Mrs. Harlow's father, Mr. Nathan Thumim of Oxford street.

ENGAGED TO FORMER WINCHESTER MAN

Mr. and Mrs. Charles W. Hawkes of Newton Highlands have announced the engagement of their daughter, Miss Louise Antoinette Hawkes, to Julian Park Crafts of Cambridge, son of Mr. and Mrs. Claude M. Crafts of Rushmoore Farm, Grasmere, N. H., who formerly lived on Sheffield west in this town.

Miss Hawkes is a graduate of Centenary Junior College at Hackettstown, N. J. and Mr. Crafts, of Culver Military Academy. An early fall marriage is planned.

NOONAN SCHOOL HEALTH AND MAY DAY PAGEANT

The following pageant was presented by the children on the school grounds Friday, May 17, at 2:15:

"The Health of America"

Part 1 Yesterday, The Melting Pot

Entrance "Pomp and Circumstance"
Spirit of America .... Jean Bolivar
Indians James O'Connor, James Errico, George O'Brien
Spanish .... Mary Maiullari
Portuguese .... Arthur Haggerty
French .... Robert Conlon
Irish .... Anna Peterson
Dutch .... Marguerite Capone
Italian .... Louisa Molinaro
Japanese .... Helen Carson
Arabian .... Clement Landry
Chinese .... Hugh O'Doherty
Hungarian .... Jennie Frotten

The Kerry Dance Helen Bedulski, Norma Boyle, Barbara Bray, Lillian Bryce, Esther Capone, Frances Capone, Dorothy Carroll, Shirley Carroll, Ann Cogan, Helen Elliott, Pearl Frotten, Shirley Josephson, Mary MacIsaac, Pauline Milne, Marjorie Nowell, Doris Roberts, Frances Veinot, Marion Wyman

The Virginia Reel Arthur King, Joseph O'Brien, Richard Burke Anne McMinamin, Therese O'Melia, Kathleen O'Malley, Neil Peterson, Gerald Buckley, Robert Swymer, Anne McGuerty, Elizabeth Zaffina, Anna Stanley, Ann Costello, Jeremiah Carson, Norman Doucette, Annette Robinson, Anna Flynn, Ernest Rae

America the Beautiful .... School

Part 2—Today, Child Health

Modern Family

Father .... Paul Cavanaugh
Mother .... Yolanda Migliaccio
Child .... Raymond Thorne

Modern School

Teacher .... Margaret Rooney
Nurse .... Barbara Geoghegan
Doctor .... Dominic Cimina
Dentist .... Donald Johnson
Physical Educator .... Creighton Horn

Lullaby Eleanor Dalton, Charles Doucette, Cynthia Porter, Helen McGowan, Barbara Fitgerald, Mary J. Halwart, Leonard Landry, John O'Brien, Douglas Rae, Pauline Albani

Game Rolund Hallberg, John Post, Franklin Stevenson, Joan Hevey, William Flaherty, Isabelle Horn, James Luongo, Lillian Boyle, Bertram Gurley, Andrew Dalton, Guy DeFilippo, Edward O'Connell, Frances De St. Croix, Mae Morrow, Thomas Flaherty, Henry Connors, Harold Maiullari, Robert Costello, Patricia Eaton, Guy Migliaccio, William Costello, Robert Treacy, William Eaton

Gymnastics—Leader, Creighton Horn; Walter Lynch, Thomas Reilly, Thomas Carroll, Paul Cavanaugh, Ellsworth Post, Earl Roberts, Robert Collins, Warren Bolivar, Benton Welch, Robert Hallberg, Donald Johnson, James Treacy, Eugene Mahoney, Leo Treacy, Joseph Duran

Dental Honor Roll

Anne Albani	Mary Haggerty
Evelyn Hamilton	Thomas O'Doherty
Gerald Buckley	Arthur Haggerty
Joseph O'Brien	Ann Dalton
Therese O'Melia	Richard Burke
Barbara Hevey	Robert Horn
Margaret Rooney	Richard Horn
Franklin Stevenson	Mary Russo
Elizabeth Zaffina	Rose McGowan
Ellsworth Post	John Post
Henry Roberts	Helen Elliott
Louisa Molinaro	William Babcock
Kenneth Donaghey	Thomas Flaherty
Barbara Donaghey	George O'Brien
Raymond Thorne	Dorothy Duffy
Annette Robinson	Lillian Bryce
Marjorie Boyle	Edward McGrath
Norman Doucette	Helen McGowan
Francis Landry	Creighton Horn
Robert Costello	Thomas Reilly
James O'Connor	Yolanda Migliaccio
Ann McGuerty	Jeremiah Carson
Fred Kelley	Rita Carson
Earl Roberts	Julia Gibbons
Doris Roberts	Margaret Boudreau
Barbara Fitzgerald	Barbara Flaherty
Helen Giuliani	Barbara Geoghegan
Anne Costello	Ruth Horn
Shirley Hamilton	Ernest Rae
Edward Connolly	Anna Stanley

Good Posture Representatives Robert Bolivar, Marjorie Boyle, Charles McGonigle, Shirley Hamilton, Richard Young

Queen of the May .... Barbara Coss

Attendants and May Pole Dancers Mary Kelley, Josephine Bonsignor, Margaret Carroll, Bernadette Donovan, Clara Garbino, Florence Geoghegan, Julia Gibbons, Helen Giuliani, Evelyn Hamilton, Ruth Horn, Doris Josephson, Veronica McCarron, Doris McMinamin, Clara Mikulski, Charlotte Moran, Genevieve Stankowsky, Dorothy Veinot

Part 3—Tomorrow

The Child's Bill of Rights

Healthy Children Arch Margaret Boudreau, Mary Haggerty, Mildred Boyd, Ann Albani, Barbara Donaghey

Good Home Arch Irene Dyer, Richard Moore, Anna Migliaccio, Marilyn Maguire, Doro' Hickey

Modern School Arch—Lucy Russo, H. Roberts, Rita Doucette, George Dyer, K leen Gilgun

Flag Salute .... Assem
Star Spangled Banner .... Assem
Exit—"Stars and Stripes Forever"

"STEVE" COREY TALKS TO HIGH SCHOOL AUDIENCE

On Wednesday morning, May 22, during the regular assembly period, "Steve" Corey was introduced by Mr. Grindle, to the high school student body, as a man who could satisfy their instinctive demand for stories of action, adventure and discovery. Before actually introducing Mr. Corey, however, he called upon Miss Elaine Groves as the one best fitted to welcome the Antarctic explorer to the Winchester High School Auditorium. Elaine in a very brief and charming manner presented "Steve" to the students, and the stalky, rugged chap with the bleached hair, wind tanned face, dark, keen, agreeable eyes and determined chin, quiet but clear voice proceeded to enthrall the attention of his youthful audience as he took them with him on a two-year jaunt to Little America and back again.

Mr. Corey's very informal, conversational tone, his unexpected flashes of wit, his ability to appreciate and to understand the interests of his audience, his quiet, unassuming quality of genuineness, all combined to weave a spell of romance and frontier-fever in the imaginations of his listeners.

Studded with intensely interesting personal impressions and experiences, his talk contained some very practical and educational, scientific and geographical data presented in such a way that it was easily understood. But after having lived in Antarctica for two years with a group of reputed "scientists," Mr. Corey declared smilingly that "he was glad he wasn't a scientist."

His pictures of the routine of life in Little America, where 60 degrees below zero was an average temperature, where the N. R. A. 40-hour program would prove a sad joke at best, where hard, dry snow like sand made all locomotion a matter of extreme effort, even for the dogs; where situations that would appear insurmountable in civilization became commonplace, where every movement, every project had to be planned to the last detail with a margin for safety tacked on; all these intimate glimpses of the life in Little America kept his audience hushed for fear of losing a single item.

Mr. Corey described clearly and dramatically the establishment of Admiral Byrd's solitary advance base, paying the Admiral a genuine compliment for his unwillingness to let his men take any risks which he himself would not take. And he made clear the nature of the risk which Byrd voluntarily insisted upon assuming.

Movies, victrolas, a library of 2500 books, bridge and poker; these were the forms of indoor recreation enjoyed by the ice-bound explorers during the long winter night.

The account of the field trip of a small party to the Edsel Ford Range of mountains, a trip lasting over two months, was particularly interesting. It was on this expedition that Mr. Corey came within an ace of losing his life, and his modest, humorous account of the adventure was thoroughly appreciated. In summing up the experience, he stated that the whole adventure was one which provided not only much valuable experience but one which had a maturing effect upon those who participated in it. While he clearly had enjoyed the opportunity to meet the challenge of life in our remotest frontier, he gave the impression that perhaps one of the most satisfying things about such a deliberate departure from the refinements of civilization is the great joy in returning once more.

At the conclusion of his talk Mr. Corey displayed a huge knapsack full of Antarctic equipment including a wind-tattered flag, wind-proof parka, socks, pants and boots; dog harnesses and whips (John J. Parsnader) crampons, socks, boots, gloves, etc. And as he became aware of the fascination which these realities held for his audience, he was inspired to extend a general and sincere invitation to any or all in the audience to visit his home or the ship in order to see other items unsuitable for a packsack.

When Mr. Corey had finished an opportunity for questions brought forth the following answers:

In Little America the radio reception was probably on a par with reception of their broadcasts, although they were in the dark literally and figuratively on the matter.

The reason for the expedition, according to Mr. Corey was, as far as he was concerned a desire for adventure.

The lowest temperature recorded had been 72 degrees below zero (Fahrenheit) and the highest, 38 degrees above.

Mr. Corey stated that he did not believe Byrd would return to the same section of Antarctica again. At a suggestion from Miss Groves he gave an amusing account of his penguin adventures and of the penguins which were brought back.

When asked how he became connected with the expedition, he smiled and said, "Now, that a long, long story. You'll find it in Sunday's Boston Post."

The students of Winchester High School will not soon forget Mr. Corey or his splendid talk.

BRIDGE TO PROVIDE CARE FOR DIABETIC BOYS

On Tuesday, June 4 at 1:30 p. m. the following committee are sponsoring a dessert bridge at Metcalf Hall, Unitarian Church: Mrs. Thomas Righter, chairman; Mrs. Alfred Pierce, Jr., Mrs. Laurence Martin, Mrs. Alger Bunten, Mrs. Cutler B. Downer, Mrs. John Kenerson, Mrs. James Dwinell, Jr., Mrs. Arthur G. Robbins, Mrs. Bertram Bernnard, Mrs. Arthur Loftus.

For each $10 received, one boy is given one weeks' care and instruction at the Prendegast Preventorium.

Miss Bernice Billings' friends will glad to know that she will be ent and will explain the signi ice of this aid for boys.

ckets at $3 a table, or single ts at 75 cents, may be obtained the chairman or her assistants.

WINCHESTER TOPPED WOLLASTON

Winchester Country Club won its match in the Boston Four-Ball League series on its own links Tuesday afternoon, defeating Wollaston, 11½ to 3½. Despite the win the locals dropped into second place in the league standing, due to The Country Club's overwhelming victory over Oakley. Winchester is however, within easy striking distance of the leader and in fact in a mighty fine position for this season of the game.

The summary:

WINCHESTER

B. Goodale and Chase	1
R. Goodale and Eaton	2½
Conners and Walker	2
Neil and Speers	3
Wood and Martin	3
Totals	11½

WOLLASTON

Hannon and McPhail	2
Crowley and Shea	½
Barry and Berghaus	1
Thayer and Duane	0
Fallon and LaRocca	0
Totals	3½

Stamps—U. S. and Foreign. Stamp albums and Hinges at the Star Office.

Good's Riding School
Harry Good, Prop.
Well Broken Horses and Ponies
Personal Supervision
MAIN STREET MEDFORD
(Near Oak Grove Cemetery)
Tel. Mystic 3802
a22-tf

PATTEN RESTAURANT
41 COURT STREET
Opposite City Hall Annex
BOSTON
60c DAILY SPECIAL 60c
Week of May 27
Broiled Live Lobster
Drawn Butter
French Fried Potatoes
Lettuce and Tomato Salad
HOME COOKED FOOD
Special New England Dishes
Sea Food Received Fresh Daily
Air Conditioned Rooms
SEATING OVER 500
Special Dinners 50c to $1
Open All Day Memorial Day

PLANT PERENNIALS NOW
POTTED PERENNIALS READY FOR YOUR GARDEN
20c each—$2.25 per dozen
ANNUALS READY NEXT MONTH
35c per dozen—3 dozen for $1.00
L. G. HAWES
34 West Street, Reading — Phone Reading 0538

WOBURN COUNTRY CLUB DUES FOR 1935
MALE MEMBERSHIP .... $35 plus 10% tax
LADY MEMBERSHIP .... $20 plus 10% tax
YOUNG MEN'S AND BOYS' MEMBERSHIP ... $20 plus 10% tax
(25 years of age or under)
FAMILY MEMBERSHIP .... $45 plus 10% tax
NON-RESIDENT MEMBERSHIP (Those living more than 15 miles from Club)
MALE MEMBERSHIP .... $30 plus 10% tax
LADY MEMBERSHIP .... $20 plus 10% tax
FAMILY MEMBERSHIP .... $40 plus 10% tax
Green Fees $1.50—Saturdays, Sundays and Holidays; Other Days $1.00. John Thoren, Professional Lessons, $1.00. Tel. Woburn 1611.
For further particulars address F. J. CROCKER, 323 Main Street, Woburn, Mass. (Phone Woburn 0334).
np12-tf

Specials This Week at RANDALL'S
Fireside Chocolates (regular price 60c) .... 49c lb.
Old Fashioned Chocolates .... 39c lb.
Bitter Sweet Chocolate Peppermints .... 39c lb.
Randall's Peanut Brittle .... 29c lb.
Also a Complete Assortment of Fine Candy Awaits Your Selection—Sweeten Every Day With Good Candy.
DELIVERIES OF CANDY AND SALTED NUTS TWICE DAILY
ICE CREAM
Butterscotch — Fresh Strawberry
Fresh Pineapple — Maple Walnut
Peanut Brittle
OUR SPECIAL LUNCHEON GROWS DAILY IN POPULARITY
ALSO SUNDAY NIGHT SUPPERS
Telephone Winchester 0515

U. S. TIRES
COMPLETE STOCK
Prompt Road Service
OSCAR HEDTLER
26 Church Street, Winchester — Tel. 1208
o12-tf

Kelley & Hawes Co.
FUNERAL DIRECTORS AND EMBALMERS
Lady Assistants
SERVICE AVAILABLE ANYWHERE IN NEW ENGLAND.
MODERN EQUIPMENT. COMPLETELY EQUIPPED FUNERAL HOME AND CHAPEL.
Phones Winchester 0035, 0174, 0106
my4-tf

A DON'T FOR TODAY

You are pretty sure to lose both your pets and a lot of grief in the bargain. Better let good judgment take a hand. It's the same with good plumbing. Better let us do the job and be sure it's done right.

Fells Plumbing & Heating Co.
WINCHESTER 0903

JUNIOR FLORENCE CRITTENTON NOTES

The annual meeting of the Junior Florence Crittenton was held on Tuesday evening, May 14, at the home of Miss Constance Greco of Everett avenue and was well attended by old and new members.

Miss Gretchen Stone, president of the circle presided and after the business meeting presented Rev. John Nickel Marks, pastor of the Arlington Unitarian Church. Mr. Marks, who is well known to Winchester Groups, gave a most interesting talk which proved both entertaining and inspiring. The chairman of the Nominating Committee presented a ballot of officers for the ensuing year all of whom were elected.

President Miss Gretchen Stone
Vice-President Mrs. Lyndon Burnham
Secretary Miss Janet Grant
Treasurer Miss Dorothy Friend

A pleasant coffee hour followed the close of the meeting thus ending three successful years of Junior Florence Crittenton work in Winchester.

The annual report of the Secretary of the Junior Florence Crittenton League of Winchester for the year 1934-1935 follows:

With this the third annual report of the Winchester Junior Circle of the Florence Crittenton League before us, we look back on a year full of interest and activity. This is due in a large part to the untiring and able leadership of our president, Gretchen Stone. The Board and Committees have worked hard, too, to make this year a success. As we have had the co-operation and help of all the members, we may well feel that our aim has been attained.

The first meeting of the season was held on Oct. 9, 1934 at the home of Mrs. Nathan Reed. The speaker of the evening was Mr. Wilman Adams, general secretary of the Y. M. C. A. The musical entertainment was furnished by Mrs. Benjamin Hill and Mrs. Mary Witham.

On Oct. 23, 1934, Open House was held by several members who opened their homes for bridge at 50c per person, netting $23.50 in all. Mrs. Frank Farnham, chairman of the Ways and Means Committee was in charge.

A special meeting was called on Thursday, Nov. 1, 1934 at the home of Mrs. George B. Hayward. Mrs. Vincent Clark gave us a friendly talk and Mrs. James Donovan was the speaker of the evening.

The first big activity of the season was the bazaar at the Copley Plaza on Nov. 14 and 15, 1934. The bazaar, as always, was a large and interesting undertaking and the dance in the evening attracted many. The Medford, Wellesley and Winchester Junior Circles joined in running the dance. We may well feel proud of the way our circle co-operated in making the affair a success by the sale of tickets amounting to $50.50, planned by the Social Service Committee headed by Miss Constance Greco.

The usual visit to the home was made on Dec. 21, 1934 in which several members participated. Dr. Tozier very kindly showed some of his wonderful pictures which were enjoyed by all. Crib sheets which were hemmed by the circle, clothing and small gifts for the girls were distributed. Refreshments were served and all the girls had a good time.

The second regular meeting was held on Jan. 8, at the home of Mrs. Elwell R. Butterworth. Mrs. Nichols as president of the Senior Circle spoke encouragingly of our work. Mrs. Randolph of Welcome House was the speaker of the evening.

On Feb. 19, the Senior Circle held its annual luncheon at the Congregational Church. Many of the girls acted as waitresses and 36 pounds of candy were made by our circle and donated to the candy table.

The third regular meeting was held on March 12, at the home of Mrs. Alfred Friend. Plans for the silver tea on May 19, were discussed. Mrs. Meyer and Mrs. Clark spoke to us and the evening's speaker was the Rev. Ralph Rogers of Auburndale.

In conclusion, I should like to say that the flowers sent during the year by the circle to each hostess are only slight tokens of our appreciation of their kindness and hospitality. On behalf of the board and the circle we now extend our thanks again to those who have so kindly opened their homes to us this year.

The Social Committee headed by Miss Elizabeth Chadwick has done well in providing us with attractive refreshments throughout the year.

The Membership Committee with Mrs. Everett Stone as chairman has increased the membership from 37 to 48 members.

Let us now look back on a year full of profitable activity under the capable guidance of our splendid president, and go forward with the assurance that next year will be even finer than the preceding one.

Respectfully submitted,
Janet Grant, Secretary

It Takes a
CYCLONE FENCE
To Add Value, Beauty and Protection to Your Home

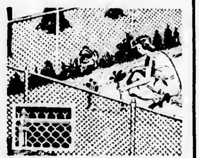

This picture shows what you can do for your lawn.
Installed all over New England
PHONE SOMERSET 3900
SECURITY FENCE CO.
25 Kent Street, Somerville, Mass.
74 Fountain Street, Providence, R. I.

MISS THRIFT SHOWERED

Mrs. Bouldin Burbank gave a shower Monday evening at the home of her parents, Mr. and Mrs. H. A. Goddard, 12 Wolcott road, in honor of Miss Lenore Thrift, whose engagement to Mr. Hall Gamage was recently announced.

BETHANY NEWS

The silver tea, scheduled for Friday afternoon of this week, has been postponed until Tuesday afternoon of the following week, May 28. On the evening of the 24th, the variety show from Medford will be presented in the assembly hall. Tickets have been well distributed as you doubtless are aware.

FORTNIGHTLY NEWS

Garden Group

Members interested in visiting the garden of Mrs. Hugh Bancroft in Cohasset will be at the Unitarian Church at 10 a. m. May 28, Tuesday. For transportation call Win. 1322, Mrs. Dorothy Wills or Win. 0946, Mrs. Dorah Hadley. Lunch can be procured on the grounds.

On May 14, Mrs. Flora Berry of Stratford road, kindly opened her home to the Conservation Committee for a dessert bridge. It was very successful and proceeds will go for the Garden Group.

Arnold Arboretum—Members may like to know that the lilacs are now at their best; the flame Azalias will be next and Rhododendrons the first two weeks in June.

More for your Money!

There actually is more edible meat in two of our large lobsters than in three small chickens which weigh about the same, so it is really cheaper to pay the few cents difference per pound for large lobsters. The rich, sweet flavor of Seafood Store lobsters cannot be excelled. We receive them fresh daily from the Maine coast.

Butterfish	Lobsters & Lobster Meat	Fresh Native Halibut
Genuine Bluefish	Fresh Crab Flake	Fillet of Genuine Sole
Shad & Shad Roe	Scallops	Fresh Salmon
(Boned Shad on Order)	Soft Shell Crabs (on order)	Steaming & Shucked Clams

The SEAFOOD STORES Inc.
Frank H. Wood, Manager
454 Massachusetts Avenue — Phone Arlington 1127

Deliveries Twice Daily in Arlington, Winchester, Belmont, Lexington, Medford
Small Orders Solicited

All Varieties of Fresh Fish in Season
Main Lobsters, Cape Cod Oysters, Essex River Clams, Fish Condiments

"GET YOUR FISH FROM A FISH MAN"

TENNIS BALLS
Club Ball 30c Each
White and Red 45c Each
3 for $1.25
At The
STAR OFFICE

MOVING THIS SPRING?
CALL ARLington 1411
FOR EFFICIENT SERVICE AT REGULAR RATES
ARLINGTON STORAGE WAREHOUSE
20 Mill Street — Arlington, Mass.
VAULTS FOR FUMIGATION ap26-13t

FUR STORAGE
Cold as the Northwoods in Winter

Clean dry air that preserves the natural oils in the skin, maintaining the rich luster of furs in their prime.

When your furs are received they go to the "cleaning room," where all objectionable matter is removed by skilled fur specialists.

Minor repairs are made *before* going to the storage vaults. In the autumn your furs are ready, fully revived in luster and beauty. Delivery when you call. Absolute insurance against all kinds of loss. Charge—3% of valuation or that of our appraisers.

THE M. ABBOTT FRAZAR CO.
custom furriers & taxidermists
SINCE 1869
87 SUDBURY ST., BOSTON — TEL. CAPITOL 6280
ap19-7t

ANNUAL MEETING OF MOTHERS' ASSOCIATION

The annual meeting of the Mothers' Association (Highland Chapter) was held Tuesday afternoon in the George Washington School, with a good attendance in spite of the colds and illnesses that kept many mothers at home. Favorable reports were read by the committee chairmen, showing a good year's work by the officers and advisory board. This organization seems a very important one, since it has the welfare of our children at heart. It is up to the interested mothers to give it a little more publicity among those who might become members if they knew more about the work and aims of the association. Every mother is eligible, and her help and encouragement and constructive criticisms are much needed.

The nominating committee, Mrs. Hilton, Mrs. Caldwell and Mrs. Ketchorpe presented the following slate of officers for 1935-36 and they were unanimously accepted: President, Mrs. Stanley Barnes of Forest street; 1st vice-president, Mrs. Fred Cameron; 2nd vice-president, Mrs. C. C. Zimmerman; secretary, Mrs. John Wills; treasurer, Mrs. Floyd Clement; advisory board, Mrs. Kenneth Caldwell, outgoing president and Mrs. Clarence Newton; auditor, Mrs. Mortensen.

After the business meeting, Mrs. Blaisdell had charge of the entertainment, which was a departure from the usual lecture or music. Questions and answers pertaining to child problems or rather parent problems, were distributed among the mothers, each one trying to find the correct solution to the special problem given her. It was a fine way to break the formality of such a gathering and would well bear repeating, with more time for discussion of answers and methods, etc.

A social hour followed in the kindergarten room, with Mrs. Doub, Mrs. Bonnell, Mrs. Claffie, Mrs. George Potter and Mrs. Leary as hostesses. Mrs. Frances Conlon, president of the Central Mothers Association and Mrs. Christine Thompson, vice-president, poured. The color scheme was yellow and green. Tea and tiny cakes were served.

It was announced by the president that the annual meeting of the Central Association will be held Tuesday afternoon of June 4 at the George Washington School, and the mothers of the George Washington Chapter will be the hostesses. A large attendance is expected.

Mr. and Mrs. George N. Proctor are now located in their summer home at Marblehead Neck, after spending the winter in Boston.

Thirty Million Miles of Ford Economy

MORE MILES. Faster miles. Greater economy . . . that is the story of the Ford V-8. There are conclusive figures from owners to show that it is the most economical Ford car ever built.

A particularly interesting and complete report of costs comes from a national fleet owner who has owned 854 Ford cars which have run more than thirty million miles in business use.

175 were Model T Fords which were run 5,017,075 miles. 599 were Model A Ford cars which were run 24,041,632 miles. 80 are Ford V-8 cars which have been run 2,982,886 miles.

This owner's cost records show that Ford V-8 cars cost 12% less to operate than the Model A Fords and 31% less than the Model T Fords. And they covered more miles per month! The monthly average for the Model T Fords was 1509 miles. . . . For the Model A Fords, 1866 miles. . . . And 2571 miles for the Ford V-8.

Each year the Ford car gives you more in value and performance and costs you less to operate.

Actual Figures Show
The Ford V-8 is
12% More economical than the Model A.
and
31% More economical than the famous Model T.

FORD V-8

GUILD OF THE INFANT SAVIOR

The fifth and last lecture sponsored by the Winchester Chapter of the Guild of the Infant Savior was held at the home of Mrs. James F. Day, 25 Ridgefield road on Friday afternoon, May 17, at 2:30 o'clock. The popularity of the speaker, Rev. Fr. Charles McInnis, professor of Dogmatic Theology at St. John's Seminary, Brighton and the fine musical program offered by Portia Di Giorgio, made the afternoon a doubly enjoyable one.

Mrs. Margaret T. Hintlian, president of the Guild, welcomed the guests and thanked the hostess of the afternoon for her graciousness in opening her home for the lecture. She then introduced Miss Portia Di Giorgio, soprano. Miss Di Giorgio disclosed to her listeners a voice of inherently beautiful quality which she uses skillfully. She has studied both in Boston and New York and in 1932 was the Atwater Kent winner. Miss Di Giorgio's charming personality and real musical talent captivated her audience. She was accompanied by Mary Ranton Witham.

Her first group of songs included:

"Vio lo sopete o Mama" . . . . Mascagni
"Songs My Mother Taught Me" . . Dvorak
"Devotion" . . . . Strauss

As her second group Miss Di Giorgia sang:

"Vio lo sopete o mama" . . . . Mascagni
"One Night of Love" . . . . Schertzinger
"None But the Lonely Heart" . . Tchaikowsky

A very cordial welcome was given Father McInnis. His subject for the afternoon was "Elizabeth Tudor, Queen of England." She was the daughter of Henry VIII and Anne Boleyn and was scarcely three years old when her mother was beheaded and only 13 at the death of her father. As Princess Elizabeth, she had the advantage of the best teachers and masters, especially under the supervision of Catherine Parr, the last of Henry's queens. During the reign of her half-sister, Mary, her life was in imminent danger, though she was allowed to remain in seclusion at Hatfield until her accession to the throne in 1558, at the age of 26. Elizabeth was as Protestant as Mary was Catholic and her first act as ruler was to re-establish Protestantism in England and Scotland. The same problems were in England in that day as are in Germany, Russia and Mexico today, the rights of people to worship God in their own way, or the church against the absolute power of rule. The real terror that made the block and ax rock the country, made England break with Rome in 1570.

To this reign, belongs Hawkins, Drake, Sir Walter Raleigh, Spencer, Shakespeare and Bacon. The encouragement she gave seamen and discoverers generally caused her to be called the "Restorer of the English Navy."

She died in 1603 and was buried in Westminster Abbey.

Tea was served by the hostess with Mrs. Thomas Hennessy and Mrs. W. F. Hickey pouring, and Mrs. W. T. Mulcahy, Mrs. James Carr and Mrs. W. J. Croughwell serving. The ushers were Mrs. Phillip O'Rourke and Mrs. Burke.

MISS FERGUSON ENGAGED

Mr. and Mrs. William Ferguson of Wedgemere avenue have announced the engagement of their daughter, Miss Dorothy May Ferguson, to Laurence Drake Sibley, son of Mrs. Arthur E. Sibley and the late Mr. Sibley of Braintree.

Miss Ferguson is a graduate of the House-in-the-Pines School and of Skidmore College. Mr. Sibley is a graduate of Massachusetts Institute of Technology.

"HAWAIIAN GARDENS"

On Tuesday, May 28, at 8 p. m. in Metcalf Hall, under the auspices of the "Better Homes Garden Club of Winchester," Mrs. Alice Cooper Bailey will give an illustrated lecture entitled, "In An Hawaiian Garden." Mrs. Bailey lived all her early life in Honolulu where her father, Judge Henry Cooper, was most prominent in governmental affairs. Since her marriage in 1913 to Mr. George W. Bailey she lived for several years in Winchester later moving to her present residence in Weston.

Mrs. Bailey began writing short stories while living in Winchester and her first published story came out in the Winchester Star.

Since then she has progressed rapidly in her writing and has four published books to her credit, all stories for children, "Katrina and Jan," "The Skating Gander," "Kino" and "Sun Gold." The first two are stories of Holland and the last two of her beloved Hawaii.

A few years ago she decided to lecture about Hawaii feeling she had something unusual to give an audience in experience and history as lived by her family in these beautiful Islands of the Pacific. She has had great success in this field and has lectured in Philadelphia, Baltimore and Washington as well as many places here in Boston and New England. Her first lecture is entitled, "Growing Up in Hawaii" and the second, "In An Hawaiian Garden." Many of the pictures in this second lecture were taken by Mrs. Bailey on her last trip to Hawaii, beauty spots she alone could show as these gardens are not open to the public. Gardens, alone, form a small part of her lecture for her pictures show the gorgeous blooms of individual flowers, flowering trees and palms. The whole island is one beautiful garden and as such Mrs. Bailey brings it to us on May 28.

Following the lecture, Mrs. Lorna Iaukea Watson, of Milton, will have an exhibition of Hawaiian handcraft. Mrs. Watson's father and Mrs. Bailey's father each have held the position of Secretary of State under the Territorial Government, so it is quite fitting these two friends should appear on the same program to give Winchester of their store of knowledge of the "Paradise of the Pacific."

There will also be Hawaiian music before and after the lecture by native musicians.

LARGE CLASS CONFIRMED AT IMMACULATE CONCEPTION CHURCH

The Immaculate Conception Church was crowded to the doors Tuesday afternoon when a class of 136 boys and girls received the sacrament of confirmation from Bishop Francis Spellman of Newton, auxiliary Bishop of the Boston Archdiocese.

Bishop Spellman was assisted by Rev. Fr. James Fitzsimons, pastor of the church, his assistant, Rev. Fr. Charles Foley, Rev. Fr. Conrad J. Quirbach of St. Mary's Church and Rev. Fr. Bernard Winn, who came to Winchester from Newton with the Bishop.

The children made an attractive appearance, the little girls in white frocks and the boys, in their dark suits. Miss Gertrude Ball of Woburn was sponsor for the girls and Mr. Archibald McDonald of this town was sponsor for the boys. The altar of the church was prettily decorated with freshly cut flowers.

LEGION BAND HAS THREE ENGAGEMENTS

The fine military band of Winchester Post, 97, American Legion, after several most successful radio engagements during the past winter, is swinging into action for its spring and summer season Sunday, May 26, when it has been secured to play for the reunion and banquet of the Emmet Guards 101st Infantry Association at the Woburn Armory.

On Memorial Day the band, under the direction of Leader Charles E. Young, will play for the Memorial exercises in Melrose, a return engagement which takes place in the forenoon.

In the afternoon the band will play for the local parades as usual, and Manager Emanuel J. LaRue promises his many friends in town some fine new music for the occasion as well as several popular numbers proven favorites in past years.

The Winchester Post Band is composed of accomplished musicians and has never failed to give the utmost satisfaction during all its engagements here. Many are looking forward to hearing it again on Memorial Day.

HEATON ELECTED TREASURER

John L. Heaton, '37, son of Mrs. Anna Root Heaton, 201 Parkway, was recently elected treasurer and a member of the social committee of Le Cercle Jusserand, honorary French Club, at St. Lawrence University, Canton, N. Y. Mr. Heaton is editor-in-chief of the Laurentian, the college monthly magazine, assistant editor of Hill News, the college weekly publication, and business manager of the Author and Artist, the college literary publication. He is a member of the International Relations Club and is affiliated with Beta Theta Pi social fraternity.

The Winchester Star

THEODORE P. WILSON, Editor and Publisher: WINCHESTER, MASS.

SINGLE COPIES, SEVEN CENTS
Left at Your Residence for One Year
The Winchester Star, $2.50 in Advance

News Items, Lodge Meetings, Society Events, Personals, etc., sent to this office will be welcomed by the Editor

Entered at the postoffice at Winchester, Massachusetts, as second-class matter.

TELEPHONE NUMBER 0029

Wednesday night's movie hearing resembled in no small degree our present New Deal. All inoffensive citizens who disagreed with acknowledged leaders, were immediately cracked down.

Perhaps it might be a good idea for one of us to get together and tie up with one of these traffic experts—then we would be sure to get a place to park within a half-mile of the center.

The prevalence of bicycle stealing is a problem which is causing the police considerable concern, and taking not a little of the officers' time and effort which might better be expended in more important police work. A little closer supervision of their machines by local youngsters would do away with much of the trouble by removing the opportunity to steal the bicycles, for it is the Star's feeling, based upon observation, that many children are very careless in the way they leave their property lying around. The desire to own and ride a bicycle is universal in youngsters, and those unable to have them are sorely tempted when they see a machine unguarded and with no one around to prevent taking it for a ride. We are not condoning the theft of bicycles and particularly the operations of the gangs of bicycle thieves, who deserve no sympathy; but we do say that those children who have machines should be a great deal more careful of them, and should not contribute to bicycle stealing by unduly placing temptation in the way of youngsters whose desire to have a "bike" is overpowering.

If the hearing of Wednesday night on the location of Winchester's movie theatre proved of any value to the Selectmen in aiding them to determine what site the Town favors, they constitute a particularly astute body, for to an unbiased observer the situation remains unchanged. The various petitioners presented their plans and desires plainly and fully, and it is presumed that these features had been previously well digested by the Selectmen. If the Selectmen, in their desire to follow the majority wishes of the Town, felt it necessary to hold a referendum to prove that the town meeting vote against movies was wrong, it might appear a good idea to hold a similar ballot vote to prove that their selection of a site is right. If movies themselves warranted a vote, surely their location cannot be sidetracked as an unimportant factor. Since no expression of public opinion was taken, that factor still remains unsolved. The fact that the Board is to move slowly in the matter and take proper deliberation, was received with satisfaction, and it is to be hoped that the summer months may be used for this purpose, with a proper and representative ballot vote in the Fall. If such procedure is followed, now that the Town knows what it can obtain and where, the Board will be fully following out its announced policy of acceding to the wishes of the entire populace.

The letters printed elsewhere in this issue of the Star regarding the prospect of the elimination of our grade crossing should prove encouraging to a host of citizens who have worked for years to secure this important safeguard. It is particularly gratifying to learn that our Representative in Congress, Edith Nourse Rogers, has interested herself in the matter and is giving it her careful attention. Mrs. Rogers has proven a most able and satisfactory ambassador. If she can, through her support, aid Winchester in the elimination of this death trap, she will be instrumental in carrying through to consummation one of the most important and long-sought benefits this town has desired for many years. Our grade crossing elimination has so many times been at the point of actuality, only to be relegated into the dim and distant future, that some of its most ardent advocates have become so skeptical of its completion that they have placed it along with some other present-day heirlooms for a coming generation. Now it appears again that the project may be carried through, and if such is the case, let us hope that the Town of Winchester will present a united front as to the method and solidly stand behind a plan which will improve and not detract from the costly and well conceived development carried on since Winchester was incorpated.

Next Thursday is Memorial Day, a day that tugs the heart-strings as we recall in memory loved ones who have gone from us. Especially has the occasion a deep significance for war veterans as they gather to pay reverent tribute to their comrades of all wars who made the supreme sacrifice. It is the attitude and influence of those who have served their Country in time of strife that is largely responsible for the changing attitude of the public toward Memorial Day, and each year sees the occasion more firmly established as a "holy day" and further removed from the general run of holidays given over to amusement. The veterans ask that we join with them in honoring the soldier dead. It is little to ask and we will all be spiritually richer for pausing awhile to think of those whose lives have meant so much to the Country and to every one in times of need.

While we do not know the exact number of applicants, it is reported that only six or eight men have signified their intention of taking the civil service examination for appointment to the Winchester Fire Department. In view of the sums the town is spending and has spent for unemployment relief and the numbers of able bodied men at present looking for work this seems a sorry showing. Privates in the Fire Department here start at $1590 and advance to a maximum salary of $1890. The maximum pay with the ten per cent pay cut returned is $2100. The lesser figures compare very favorably with what many trained men are now getting in business, and neither the hours nor the work is so arduous that any man in good health need hesitate to undertake them. Why have there been so few applicants? Can it be that community and government unemployment assistance have taken from our young men the desire to pay their own way?

TIME EXPLAINS

The following letter, contributed by Mr. Ernest Dudley Chase, is self explanatory as replying to his query regarding Time's article on Winchester movies.

Dear Mr. Chase:

TIME'S thanks for your comments on our recent report of Winchester and the movies.

"Snobbish" was possibly a poor word for us to use. We should have indicated more clearly our meaning that Winchester people are very proud of and interested in their town.

Sincerely yours,
I. Van Meter,
Editorial Secretary

CROSSING ELIMINATION

Winchester Included in List Submitted

Winchester apparently has an excellent chance to have its dangerous grade crossing eliminated. According to the following communications.

Congress of the United States
House of Representatives
Washington, D. C.
May 20, 1935

Mr. Theodore P. Wilson,
Winchester Star,
Winchester, Mass.

My dear Mr. Wilson:

I have received a copy of the Winchester Star of May 10 containing your editorial concerning the elimination of the Winchester grade crossing.

I am anxious to help with this project in every way I can. In order to secure the federal money for the project, it will have to be approved by Honorable William F. Callahan, Commissioner of the Massachusetts Department of Public Works at Boston. If he approves the project, it will be referred to the District Engineer of the Federal Bureau of Public Roads in Massachusetts. The Winchester people have probably taken up the matter with Commissioner Callahan. If you have suggestions at any time, I hope you will let me know. I am working on the matter and shall write to you again in a short time.

With kind regards and best wishes,
Very sincerely yours,
Edith Nourse Rogers,
(Mrs. John Jacob Rogers)

The Commonwealth of Massachusetts
Department of Public Works
Office of the Commissioner
100 Nashua St., Boston,
May 21, 1935

Honorable Edith Nourse Rogers,
Member of Congress,
Washington, D. C.

My dear Mrs. Rogers:

I have your favor of May 18 with reference to the elimination of the railroad grade crossing in Winchester, and I am writing to advise you that we have included this project in the list which has been submitted to the Government. It is one that I believe will be near the head of the list, but the Department is awaiting definite information from Washington as to the amount of money which will be available.

It is our hope that we will get a very large grant for work of this type, as it is greatly needed in Massachusetts.

Trusting that this is the information which you desired, and with kind regards, I am,

Respectfully yours,
William F. Callahan,
Commissioner

F. H. A.

May 22, 1935

To the Editor of the Star:

Because they do not agree with the present administration at Washington is no reason why local property owners should not heartily support, and encourage the present F. H. A. Better Housing Campaign just started to brighten up our town and make it an even better place in which to live. Pride in our town and its beautiful makeup should awaken loyalty to its betterment over and above all obligations to President Roosevelt's projects.

The slurring remarks flung at some of our field instructors by some of our citizens does not speak of loyalty to the town in which they own a home.

Let us push this movement on to success, now that the project is here.

It will be a source of pride to each and all to find our town near the top in new work on our homes as the campaign progresses.

Encourage our field instructors by approving the undertaking and thereby add to their enthusiasm to obtain real results rather than criticize. Winchester should head the list.

John Bellew,
Supervisor Federal Housing
Project for Winchester

F. E. R. A.

May 23, 1935

To the Editor of the Star:

The following information has been sent by Arthur G. Rotch, Administrator, to each and every local Administrator within his jurisdiction:

Rural Electrification

We have received at this office many applications in person, by mail, and by telephone for employment in construction of rural electrification.

At present E. R. A. is conducting only a survey concerning possible rural electrification. No definite program for actual construction of rural extensions has yet been planned.

All those who wish to make application for work in connection with construction when, and if, it is undertaken should do so at the Local Emergency Relief Administrations, and they should also register at such National Reemployment offices, or State Reemployment offices as are conveniently accessible.

(Signed) Arthur G. Rotch,
Administrator

Yours sincerely,
Earle E. Andrews,
Local E. R. A. Administrator
Winchester, Mass.

HEARING ON MOTION PICTURE APPLICATIONS HELD

(Continued from page 1)

has at present no site to offer and will be glad to operate a theatre at any site the town may believe desirable.

Mr. Farnsworth then asked Attorney Chapin to rise and answer any questions that the meeting might care to ask him. When none was forthcoming the chairman asked all those favoring Mr. Locatelli's proposed theatre to so record themselves.

Mr. Laraway objected, feeling that the matter should be debated, and Dr. Chidley felt that no vote should be taken since three of the four proposals were first heard that night and people are not yet sufficiently acquainted with what they have to offer to judge fairly of their merits.

Mr. Sherburn felt it only fair to grant the permit to Mr. Locatelli, since he had worked for more than a year to obtain it and his is the only location which will have the advantage of store trade necessary to carry the theatre.

Mr. Farnsworth replied with some emphasis that Mr. Locatelli had been told when he made his original application that the Board would do nothing until after a vote by the town and that if the town should vote for motion pictures, there would undoubtedly be other applicants, all of whom would be given equal consideration. The Board has found Mr. Locatelli strictly honorable in his dealing with it, and intends to be fair to him and to the other applicants. The Board does not feel that it or the town is under any obligation to Mr. Locatelli for any efforts he may have made in the interest of motion pictures here.

Dr. Chidley felt that the parking figures given were conflicting and Mr. Farnsworth replied that an exhaustive traffic survey now being taken will give the Board authoritative figures in this connection. Mr. McDevitt thought the character of the pictures to be shown is important and in reply Mr. Farnsworth reminded him that the Board can at any time revoke the operator's license.

Mr. Pinanski, who represented a motion picture distributor, in reply to questions stated that it is futile for any operator to agree to reject any pictures that certain persons may feel undesirable. He must make a reasonable return on his investment and must show pictures with financial possibilities. He further felt it unwise to erect in a town like Winchester a luxurious and pretentious theatre which must depend upon the revenue from stores to live. In this connection the rental from the stores in question must generally be too high for the average tenant to pay.

In this connection Mr. Worthen stated that his clients do not believe stores necessary for the support of the theatre they propose to operate.

Mr. Laraway vociferously championed Mr. Locatelli's proposed theatre as the only plan with any merit whatsoever, at the same time scathingly denouncing and holding up to ridicule all other proposals.

Mr. Baker felt that the recent referendum had indicated a preference for Mr. Locatelli's theatre, and Mr. Wagner asked for information apout restricted parking. Mr. Donovan felt that some sense of the meeting vote should be taken upon the various plans but this was not the pleasure of the Board. Mrs. Flagg of the Newton Motion Picture Council attended the hearing and offered to answer any questions that might be asked.

After the meeting had adjourned, many remained at the hall looking over the pictures of the various proposed theatres on exhibition.

BUILDING PERMITS GRANTED

The Building Commissioner has issued permits for alterations and the erection of buildings on lots owned by the following for the week ending Thursday, May 23:

F. G. Brackett, Winchester—reshingle dwelling at 7 Kendall street.

John G. Gorman, Winchester—reshingle piazza on dwelling at 1 Warwick place.

John O'Leary, Winchester—reshingle dwelling at 183 Washington street.

Lester F. Smith, Winchester—reshingle dwelling at 106 Ridge street.

Miss A. Dunham, Winchester—reshingle dwelling at 3 Myrtle street.

Miss J. Fallon, Winchester—recover roof of dwelling at 60 Lloyd street.

A. J. P. Partridge, Winchester—add to present dwelling at 19 Orient street.

E. J. Rich, Winchester—inside alterations to dwelling at 11 Pine street.

Charles Vozzella, Winchester—new dwelling at 131 Highland avenue.

Charles Vozella, Winchester—new private garage at 131 Highland avenue.

R. H. Robinson, Winchester—addition to present dwelling at 18 Wildwood street.

Trade in Winchester - -

MORE TRADE FOR THE LOCAL MERCHANT MEANS THAT HE CAN KEEP BETTER AND MORE COMPLETE STOCKS. THIS PROVIDES YOU WITH WHAT YOU WANT WHEN YOU MAY WANT IT, AND THAT IS CONVENIENT.

PROSPEROUS LOCAL STORES BENEFIT ALL WHO LIVE IN THE COMMUNITY AND FURTHERMORE, ENHANCE PROPERTY VALUES IN THE TOWN.

Winchester National Bank

COMPLETE BANKING SERVICE

Officers

William A. Kneeland, President
Wallace F. Flanders, Vice-President
Norman E. Beattie, Vice-President
Leslie J. Scott, Cashier

ROTARY CLUB NOTES

Two members were absent from the meeting of May 23.

It is well and generally known tha the loss of life in the United States directly chargeable to automobile accidents is apallingly and unnecessarily large. The Rotary Club of Santa Ana, Calif., is "doing something about it." Each of its 71 members has pledged himself to display on the windshield of his car a card inscribed as follows:

2805

In the interest of the general welfare; to protect and preserve life; to promote good citizenship, earnest and continuous efforts are being made to operate this automobile in strict compliance with motor traffic laws and regulations.

The number 2805 draws many questions as to its significance. It refers to the number of persons killed on the highways of California in 1934 by automobiles. A very ingenious idea to secure publicity for the movement.

James W. ("Jim") Davidson, responsible possibly more than any other individual Rotarian for the worldwide extension of Rotary and the organization of new clubs, has been honored by having his named assigned to a prominent and picturesque mountain in Western Canada. Mount Davidson, elevation 9576 feet, is situated in Banff Park to the south of the town of Banff. "Jim" has passed on to his reward. Here on earth his memory will be fittingly preserved for the inspiration of future generations.

Parker Holbrook, one of the newer members of our club presented his vocational address at the current meeting. Parker enumerated the various duties of the town engineer, stressing the fact that this official has direct contacts with practically all departments of our municipal government. In Winchester the Engineering Department was created in 1901 and the late James Hinds held the office of town engineer for 30 years. Probably no town of similar size in this Commonwealth has a more efficient Engineering Department than Winchester. The data collected and collated during all these years constitutes an invaluable asset for town officials and citizens. The speaker courteously answered various queries at the close of his address.

There will be no regular meeting of this club next week due to the holiday which falls on our regular meeting day. Members are especially invited and urged to attend the meeting of the Waltham Club on Wednesday, May 29, at the Swedish Church. Our incoming district governor, Henry P. Porter of Boston, will be present to address a joint meeting called for that date.

The next meeting of this club will be held at regular quarters on Thursday June 6.

Percentage of attendance May 16—93.33 per cent.

FOR MEMORIAL DAY AND GRADUATION

BLUE SERGE SUITS

EXPERTLY TAILORED from fine worsteds. Correct for every semi-dress occasion.

SPORT SUITS, featuring the new back and with two trousers, combining style with comfort and long service.

PHILIP CHITEL, Master Tailor

(Established 1911)

530 MAIN STREET (Near the Falls) PHONE WIN. 0279

THE CAMERA SHOP

Everything Photographic

Developing Printing Enlarging
Coloring Copying

CAMERAS *FILMS*

32 Church Street, Winchester
Telephone 0069

MEMEL, LITHUANIA'S DOOR TO THE SEA

Strained international relations between Germany and Lithuania over Memel Territory are echoes of ancient discord, once harmoniously settled by a League of Nations Commission headed by a citizen of the United States, Norman Davis.

By the Treaty of Versailles, it was determined that Memel Territory was to be detached from Germany and governed by ambassadors of the allied and associated powers, represented by a French High Commissioner, says a bulletin from the Washington, D. C. headquarters of the National Geographic Society. Lithuanians revolted in 1923, taking the rule of the country into their own hands. An ambassador's conference then handed Memel over to Lithuania, although the action was the cause of much dispute.

League Settlement in 1921

Finally the Memel question was turned over to the League of Nations for adjudication. A special commission, under the chairmanship of Norman Davis, brought about a settlement. As a result, the Memel Convention was signed in Paris in 1924 by Great Britain, France, Italy, and Japan on the one hand, and Lithuania on the other.

According to the terms of the Convention, the Territory of Memel was a part of Lithuania, but with a large measure of local rule. The port of Memel, regarded as of international importance, was to be administered by a Harbor Board of three men one from the Lithuanian Government, one from the Memel Territory, and the third appointed by the League of Nations.

The area of Memel Territory is 943 square miles, about three-fourths that of Rhode Island, and its population is approximately 146,000 persons. It constitutes Lithuania's only door to the sea.

Harbor Never Frozen Over

Its chief city, Memel (called Klaipeda by Lithuanians), is located on one of the largest and most convenient ports of the Baltic Sea. Protected by a 60-mile long spit of land, this seaport, on the mouth of the Niemen River, has an advantage over other Baltic ports in that it is never frozen over.

When Lithuania, after the World War, resumer direction of Memel affairs, it found that port facilities had been badly neglected. Breakwaters and wharves had fallen into decay and ruin. The government speedily restored the entire area. The harbor entrance was deepened, and today vessels of 10,000 tons unload cargoes from many lands at its up-to-date wharves, equipped with warehouses, oil tanks, grain elevators, and cold storage plants. Railroads link the port with the interior.

Lithuania's forests play an important part in the economic life of the city. Vast quantities of timber are floated to the seaport, via the Niemen River. As a result, Memel progress has been built upon its wood industries—saw mills, factories that manufacture cellulose, and shipbuilding yards.

Although the region surrounding Memel is largely devoted to farming, heavy rains in July and August make it better adapted to stock raising and root crops than production of grains. Hence, the number of livestock has been gradually increasing since 1920.

Amber an Unusual Industry

Because of its historic interest, the production of amber in Memel deserves special attention. All the stages by which an unattractive lump of fossil gum becomes the amber of commerce may be studied in Memel factories. Greatly valued by the ancients, Baltic amber has given historians unmistakable clues regarding the routes taken by traders in the days when Phoenicians bartered for the commercial products of the known world. Baltic amber has been found in Mycenean tombs as well as in the burial vaults of Tutankhamen. The foot prints of ancient history, it might be said, were outlined in the amber of Lithuania.

Because of its accessible harbor, Memel's importance as a Baltic seaport has increased each year. In 1921, for instance, only 669 vessels, of 146,704 tons, unloaded at its wharves. In 1932, 1113 vessels of 925,700 tons, entered and 117 vessels, of 912,100 tons, cleared the port. Memel's principal exports are railroad ties, paving blocks, staves, veneer, and wood pulp; chief imports are fertilizers, coal, cotton goods, salt, cement, herring, sugar, and beverages.

A five-day voyage from London, Memel is within easy access of several delightful summer bathing resorts, notably at Schwartzort, Sandkrug, Nidden, and Palanga. All are on the Baltic Sea, and are famous for their golden-sand beaches, and towering pine woods nearby.

Tongue Tells Condition

Except in cases of the blue tongued specimens, the tongue of the healthy dog is soft, moist and pinkish in hue, as are also the other mucous membranes of the mouth. A dark red tongue indicates inflammation of membranes of the digestive tract. When brown in color, the inflammation is greater.

First Mortgage Loans at Winchester Co-operative

We have cash ready to loan on first mortgages for the building of homes or for needed repair and renovating work on unmortgaged property.

On the average, it takes the savings of about five small savers to finance each mortgage. Since this money belong to shareholders, we are careful to surround every loan with proper safeguards by careful selection and appraisal.

If you wish to apply for a mortgage, or if you wish to do renovating come in and talk it over.

Winchester Co-operative Bank

19 CHURCH STREET TELEPHONE 1078

DIRECTORS

Sidney C. Blanchard, John Challis, Joseph T. Clark, Ernest R. Eustis, Vincent Farnsworth, James J. Fitzgerald, Charles A. Gleason, Alfred H. Hildreth, Raymond Merrill, Curtis W. Nash, Sewall E. Newman, Frank E. Randall, Herbert E. Stone, Samuel S. Symmes

LOST AND FOUND

LOST Sum of money on Wednesday between Winchester and Stoneham. Finder kindly return to Winchester Fire Station.

LOST Gold rimmed glasses in case, Wednesday, May 22. Tel. Win. 2311. *

FOR SALE

SIMMONS mattresses, beds springs at warehouse prices. Also a few slightly imperfect items at less than wholesale. E. G. Steele, Warehouse, Reading. mh15-tf

FOR SALE As we sold our house in Winchester, will sacrifice almost new frigidaire $50; Thor washer $15, Console Radio $10. Mrs. Henderson, 121 Summer street, Somerville. Tel. Prospect 0911. my17-2t*

FOR SALE Hupmobile sedan Inquire of Mrs. F. E. Hovey, 6 Stratford road, Winchester, tel. Win. 0173. my17-2t

FOR SALE Ford V-8 1933 deluxe sedan, good condition, low mileage. Tel. Win. 2273-R

TO LET

FOR RENT at Megansett (North Falmouth). Cottage house on waterfront; five bed rooms, bath, lavatory, large living room with fireplace and glassed-in sun porch. Warm bathing; just the place for children. Tel. Win. 0735-W. my24-tf

FOR RENT Cottage at Conomo Point, Essex, Mass. for whole or part of summer. Telephone Mrs. Harold Farnsworth, Win. 1680. *

HELP WANTED

WANTED Middle aged American Protestant, would like position as housekeeper for business man, or companion for elderly lady. Telephone after 5:30, Win. 0115-M *

WANTED Refined, reliable girl, over 20, to help with housework at summer home in mountains on lake shore, $8 week. State age, capabilities, experience if any, references. Write Box 19, Star Office. *

MISCELLANEOUS

POSITION WANTED Married man desires position as chauffeur, all around mechanic. Tel. Win. 1095. 72½ Oak street. *

WANT TO BUY from owner, 6 or 7 room house, good location. Box 22, Star Office *

ACCOMMODATOR Cooking dinners, luncheons, teas or single home dinners, including Sundays; prices reasonable. Tel. Win. 2023-W. *

PLEATING Hemstitching done while you wait. Buttons covered. Alterations done on curtains and draperies. Mys. 3980, Perry, 16 Pleasant street, Medford. *

WINDOW CLEANING House window cleaning a specialty, storm windows taken off, screens and awnings put on. Chester H. Moulton, tel. Mystic 1926-W *

ASBESTOS CEMENT SIDE WALL SHINGLES

Will eliminate painting forever, reduces fuel costs, increases the value and beautifies your home. Rot proof and fire proof. Let us show you samples. Estimates free.

THOR ROOFING COMPANY
501-10 Riverside Avenue Medford
Tel. Mystic 5120
my24-5t

First Mortgage Money Available
Apply Willard Welsh & Co., Inc.
148 State Street, Boston
LAFayette 7152
my3-4t

THOMAS QUIGLEY, JR.
CONTRACTOR
CEMENT AND STONE MASON
MOTOR TRANSPORTATION
Power Shovel, Air Compressor, Road Roller, Drilling, Concrete Mixer, Blasting, Tractor, Rock Excavating
Granolithic Walks and Driveways
Loam, Sand, Gravel and Lawn Dressing

A. E. BERGSTROM
Upholstering and Furniture Repairing
Mattress, Shade Work and Antiques
Awnings Recovered
15 THOMPSON ST. (rear) WINCHESTER
TEL. WIN 2141
n3-tf

"He Profits Most Who Serves Best"
H. J. ERSKINE & SON
Local and Long Distance Transportation of Household Appointments. Packing and Storage.
Fifty Years in Winchester
4 LINDEN ST. PHONE WIN. 0568
ap13-tf

The Tiger Orchid

The tiger orchid was so named because a member of the Fostermann collecting party was attacked and killed by a tiger in the Siamese jungle, while attempting to collect this flower.

1896 1934
THE J. A. LARAWAY CO.
Plumbing and Heating
Real Estate for Sale and to Let
TEL. OFFICE 1126—RES. 0948
Emergency Call Win. 1143-W
my1-tf

Phone 1766 Est. 1891
R. E. BELIVEAU
UPHOLSTERING, FURNITURE REPAIRING and REFINISHING
Cushions and Mattresses Made and Renovated
25 THOMPSON ST. WINCHESTER
au10-tf

Dr. George A. Barron
OPTOMETRIST
Eyes Examined. Glasses Made and Repaired.
59 TEMPLE PLACE, BOSTON
26 WINTHROP STREET, WINCHESTER
LIBERTY 6676 WIN. 0054
Evenings by Appointment au17-tf

KEROSENE REFRIGERATOR
For your summer home. Manufactured by one of largest refrigerator companies in U. S. Low operating cost. Guaranteed three years. Deferred payments if desired. Call Arlington 0681-J for appointment.*

STOMACH ULCER, GAS PAINS, INDIGESTION
victims, why suffer? For quick relief get a free sample of Udga, a doctor's prescription, at Hevey's Pharmacy. my3-10t

COATS SUITS GOWNS
Made to Order
Alterations, Remodeling and Hemstitching
ALICE WATERHOUSE
524 Main St. Tel. Win. 0385
mh29-13t

MORTGAGEE'S SALE OF REAL ESTATE

By virtue and in execution of the power of sale contained in a certain mortgage deed given by WILLIAM H. DEWSNAP and FLORENCE E. DEWSNAP, wife of said William H. Dewsnap in her own right, to SOMERVILLE TRUST COMPANY, dated June 1, 1928 and recorded in Middlesex South District Registry of Deeds, book 5236, page 461, for breach of the conditions contained in said mortgage deed and for the purpose of foreclosing same will be sold at public auction upon the premises hereinafter described on Tuesday, the eighteenth day of June, A. D. 1935, at three o'clock in the afternoon (daylight saving time) all and singular the premises conveyed by said mortgage deed and therein described as follows:

"A certain parcel of land and the buildings on it lying in said Winchester, being the lot numbered 16 on a plan of land in Winchester, Mass., belonging to F. A. D. Parsons, made by G. F. Hartshorne, C. E., dated 1892 and recorded in the Registry of Deeds for the Southern District of said County of Middlesex in Book of Plans No. 77, Plan No. 50, said parcel being bounded and described as follows: Northeasterly by Orient Street, eighty (80) feet; Southeasterly by lot 15 on said plan, ninety-nine and 6/10 (99.61) feet; Southwesterly by land now or formerly of Robinson, and Lot 19 on said plan, eighty (80) feet; and Northwesterly by Lot 17 on said plan, ninety-nine and 75/100 (99.75) feet."

Said premises will be sold subject to all unpaid taxes, tax titles, municipal liens and assessments, if any there be.

Five hundred dollars will be required to be paid in cash at the time and place of sale and the balance within fifteen days thereafter on delivery of deed.

SOMERVILLE TRUST COMPANY,
By Percy G. Cameron, Treasurer,
Mortgagee and present holder of said mortgage
Allen and Barnes, Attorneys
209 Washington Street,
Boston, Massachusetts my24-3t

Diversity of Foot Forms

Due to the mixed lineage of the average American, there is no such thing as a definite foot form. Some of our ancestors wore sabots, others moccasins, some went barefoot and others wore boots. The results of intermingling these acquired characteristics is a diversity of foot forms.

Young Columbus Made Maps

During his boyhood, Christopher Columbus was a seaman and an expert map and chart-maker. The latter qualification made him popular among sea captains and eventually led him to Isabella and Ferdinand, the Spanish sovereigns, who financed his voyages of exploration.

SUNDAY SERVICES

CHURCH OF THE EPIPHANY

Rev. Dwight W. Hadley, Rector. Rectory, 3 Glengarry. Tel. Win. 1264. Parish House. tel. Win. 1922.

Sunday, May 26.
8 A. M. Holy Communion
9:30 A. M. Church School
11 A. M. Morning Prayer and Sermon
Thursday, May 30 Ascension Day
8 A. M. Holy Communion

SECOND CONGREGATIONAL CHURCH

John E. Whitley, Minister. 412 Washington street. Tel. Win. 0865-M.

Memorial Sunday services
9:30 A. M. Bible School. Mr. Alberta [illegible], Supt., and in Primary Department Miss Margaret [illegible].
10:45 A. M. Worship and sermon appropriate to Memorial Day.
6 P. M. Young People's meeting.
This Friday, May 24, 8:15 in assembly hall St. John Dramatic Society of M. E. Church of Medford will stage a variety show, 20 [illegible] actors and singers. Proceeds to go towards payment of church mortgage.
Monday, 7:30 to 9:30 P. M. Recreational night open to all members.
Tuesday, 2:30 in assembly hall, a silver tea will be served under auspices of Ladies Bethany Society.
The Pastor attended the Congregational State Conference in session at the Belleville Congregational Church in Newburyport, Monday, Tuesday and Wednesday, May 20-22.
Children's Day will be duly observed morning and evening by songs and a sermon and concert, Sunday, June 9.

FIRST CHURCH OF CHRIST, SCIENTIST, WINCHESTER

Sunday services and Sunday School 10:45 A. M.
Evening service first Sunday each month, 7:45 P. M.
Wednesday testimonial meeting, 7:45 P. M.
Reading room in Church Building. Open daily from 12 M. to 5 P. M. except Sundays and holidays.

"Soul and Body" is the subject of the Lesson-Sermon which will be read in all Churches of Christ, Scientist, on Sunday, May 26.

The Golden Text is: "My soul longeth, yea, even fainteth for the courts of the Lord: my heart and my flesh crieth out for the living God" (Psalms 84:2).

Among the citations which comprise the Lesson-Sermon is the following from the Bible: "The Lord upholdeth all that fall, and raiseth up all those that be bowed down. The eyes of all wait upon thee; and thou givest them their meat in due season. Thou openest thine hand, and satisfiest the desire of every living thing" (Psalms 145:14-16).

The Lesson-Sermon also includes the following passage from the Christian Science text book, "Science and Health with Key to the Scriptures" by Mary Baker Eddy: "We cannot deny that Life is self-sustained, and we should never deny the everlasting harmony of Soul, simply because, to the mortal senses, there is seeming discord. It is our ignorance of God, the divine Principle, which produces apparent discord, and the right understanding of Him restores harmony. Truth will at length compel us all to exchange the pleasures and pains of sense for the joys of Soul" (p. 390).

CRAWFORD MEMORIAL METHODIST EPISCOPAL CHURCH

George A. Butters, Minister.

9:30 A. M. Church School under the leadership of J. Bernard Hawkins, general Superintendent.

10:30 A. M. Morning worship with a sermon by the minister on, "Memorials of What?" The junior and senior choirs, directed by Mary Ranton Witham will sing. Mary H. French, organist.

6 P. M. Epworth League memorial service will be conducted by Miss Ruth MacDonald. There will be a short service at the church and then services of decoration at the graves of a former pastor and three former leaguers.

Monday, 6:30 P. M. Church School board monthly supper and business meeting at the church. Mr. Butters will speak.

FIRST BAPTIST CHURCH

Rev. R. Mitchell Rushton, Minister. 2 Ravenscroft road. Tel. Win 2218-W.
Miss Eda Knowlton, Minister's assistant 31 Eaton street. Tel. Win. 0550.
Church telephone Win. 2069.

10:45 A. M. Public worship. Sermon by the minister: "The Way of Victory." There will be an installation service for the officers of the church and church school. Music by the Men's Quartet.

10:45 A. M. The last session of the Junior Church for the season will be held in the social hall. Topic, "Have You Seen God's World?" Miss Knowlton will be the speaker.

10:45 A. M. A nursery is conducted in the kindergarten room, for children under seven years of age and the Junior Church, for boys and girls between the ages of 7 and 11 years is held in the social hall.

7 P. M. Members of the Y. P. S. C. E. are invited to be the guests of Mr. and Mrs. Francis Henderson at their summer home on Ridge road. Members will meet at the church at 6:45, and transportation will be furnished. This will be an out of door service if pleasant and the last meeting of the season.

Monday, 8 P. M. Members of the Community School Planning Board will meet in the parlor of the First Baptist Church.

Monday, 7 P. M. Scout Troop 7 will meet in the recreation room.

Wednesday, 7:45 P. M. Mid-week service. Led by the minister.

Saturday, 9:30 A. M. Junior Choir rehearsal.

UNITARIAN CHURCH

Rev. George Hale Reed, Minister. 8 Ridgefield road. Tel. Win. 0424.

Sunday, May 26 Public service of worship at 10:45. Mr. Reed will preach. Subject, "Memory and Manhood," a sermon for the memorial season.

The music will be as follows:
Prelude Dreams . . . . Stoughton
Anthems
Sing Alleluia . . . . . Thiman
The Lord Is My Light . . . . Parker
Kenneth Moffatt, Organist and Choirmaster

The Junior Department of the Sunday School will meet at 9:30; the Kindergarten and Primary Departments at 10:45.

Sunday, June 9 will be Children's Sunday. Mr. Reed will christen children at the regular morning service. He will be glad to hear from any parents who may wish to present their children on that day.

FIRST CONGREGATIONAL CHURCH

Rev. Howard J. Chidley, D.D., Minister. Residence, Fernway. Tel. Win. 0071.
Miss Evelyn Scott, Director of Religious Education.
J. Albert Wilson, Organist and Choirmaster.

Sunday, 10:30 A. M. The Men's Club will take charge of the services in the absence of Dr. Chidley. Mr. James S. Allen will give the address, taking for his subject, "The Quest of the Truth." Other members of the Men's Club will take part in the service.

Sunday School meets as follows: Kindergarten and Primary Departments at 10:30. Junior Department, for grades 4, 5 and 6 at 9:20. Intermediate and Senior Departments at 12 o'clock in Ripley Chapel. A cordial welcome is extended to all new families in the parish.

Earliest Knockers

The earliest knockers were the door pulls, a few of which can still be seen on old houses in the East. These were succeeded by the hammer type and later on, by representations of animal heads and human figures.

WINCHESTER TRUST COMPANY
WINCHESTER, MASS.

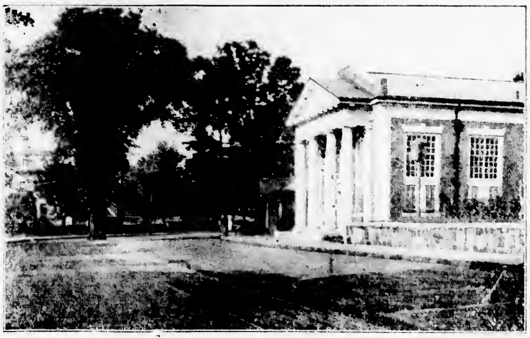

MORTGAGES

Funds are now available in limited amounts for first mortgages on dwelling houses in Winchester.

Safe Deposit Boxes for Jewelry, Valuable Papers, etc.

Storage Vault for Silverware or other Bulky Valuables.

Officers
WILLIAM L. PARSONS, President
FREELAND E. HOVEY, Vice President
CHARLES H. SYMMES, Vice President
G. DWIGHT CABOT, Treasurer
H. M. MONROE, Assistant Treasurer

NEWSY PARAGRAPHS

According to an appearance entered yesterday the will of the late George Harrington of this town is to be contested by Mrs. Persis Hutchins of Winchester N. H. Mrs. Hutchins claims to be a cousin of the deceased and seeks to have the court appoint a special administrator. The residue of the Harrington estate, estimated at $350,000 was left for the study of mental diseases. Papers filed with the will a few days ago stated that the names and residences of heirs-at-law and next of kin are unknown to the executor.

Stevenson Corey of Governor's avenue, recently returned with the Byrd Expedition, of which he was supply officer, is to be the guest of the Lawrence Light Guards of Medford at a banquet on Memorial Day. At this banquet "Steve" will officially return the Light Guard's guidon he took with him on his trip to "Little America."

The Police were called Wednesday evening to unravel a puzzler at the home of Mr. John Hussey at 45 Yale street. Mr. Hussey's car, parked in his closed garage suddenly started up and smashed through the doors. No one was near the machine which was found to be in reverse gear. Patrolman James P. Donaghey went to investigate and after a check-up decided the car had been started by boys.

Three Types of Hair

The structure of human hair is threefold: Short and crisp, generally termed "woolly," always jet black in color; straight, lank, long and coarse, and black almost without exception; wavy and curly or smooth and silky, mainly fair, with black, brown, red or towy varieties. The first is the hair of all the black races except the Australians and the aborigines of India. The second is the hair of the yellow races, while the third is that of Europeans. The Australian, Papuan and Dravidian types exhibit a variety of hair intermediate between one and two, which may be called "frizzy."

Town on a Glacier

The town of Wainwright, Alaska, stands on what scientists declare is a glacier that has stopped moving. The ice is covered with about two feet of soil. Every householder may have a refrigerator simply by digging down through the soil covering the ice. That the ice has been there thousands of years is proved by the fact that bodies of mammoths, a pre-historic elephant-like animal, have been found still in a perfect state of preservation. For ten weeks every summer the sun is constantly visible at Wainwright and for ten weeks every winter it is dark the full 24 hours.

Animals' Weapons

The giraffe attacks his enemy, when necessary, by clubbing him soundly with his head, which, one might imagine, would hurt the giraffe nearly as much as his enemy. The elephant stamps and crushes his enemies to death with his mighty forefeet. The llama bites and spits and kicks in a primitive sort of fashion, and the ostrich, too, fights with its feet. So does the kangaroo.

Give and Take

"Good advice," said Uncle Eben, "needs team work. One man must be smart enough to give it and another must have sense enough to take it."

HARRY E. CLARK AL BALDWIN

Broadcasting for

H. E. CLARK COAL CO.

NOW IS THE TIME TO FILL THE BINS

LOOK AT THESE PRICES

STOVE $11.65 PER TON NUT or EGG

Call Trowbridge 1550
26 COTTAGE PARK AVE.
CAMBRIDGE

Winchester Window Cleaning Co.
(ALSO HOME WINDOW CLEANING CO.)
Every Window Guaranteed Clean—Storm Windows Removed—Screens Oil Cleaned and Put on—Floors Cleaned, Waxed and Machine Polished, 95c a Room—Awnings Hung
ROLAND ROBBINS
55 ORCHARD STREET, CAMBRIDGE KIRKLAND 5358

BRIDGE PLAYERS
Here is a Real Thrill — It Works Like Magic
See the new card dealer. It's the life of the party. No sticky cards, no mis-deals and no confusion and it deals in five seconds. The machine will pay its cost in saving of cards. One deck will serve for a long time. Get one today and mail to your bridge-playing friends.

Mailed Anywhere $2.50
ON SALE AT
THE WINCHESTER STAR OFFICE

Fish Croak and Cry

Fish that croak like frogs and others which cry like mice have been found off the coast of England.

Can Weld Glass to Steel

Through the agency of an alloy called Fernico it is possible to weld glass to steel and steel to glass.

MOTHERS' ASSOCIATION ANNUAL MEETING IN WASHINGTON SCHOOL TUESDAY, JUNE 4

At the Washington School Tuesday, June 4, at 2 p. m. the chapters of the Mothers' Association will hold their annual joint meeting and election of officers of the Executive Board. Reports from each chapter covering the year's activities and the announcement of their newly elected officers will be given. As each chapter functions differently according to their own rulings, these reports are varied and interesting. The Executive Board will report of its meetings and the chairman of the Scholarship Fund Committee will make her report. Announcement of the scholarship award is made at the High School graduation exercises.

The association did not have a day for the children on Manchester Field this year, as has been done for several years past, when two pet shows and an athletic meet have been held. The annual tag day to raise scholarship fund money was the only united activity of the chapters this year.

Membership in the Association is cordially open to a mother in the chapter where her children attend the public grade school. Many mothers because they are new in Winchester or have never been told do not realize that the Mothers' Association has been a vital influence in Winchester for a great many years. Starting over 50 years ago as a Congregational Mothers' Club under the leadership of the late Mrs. Harrison Parker, mothers gathered at the church to sew while discussing children and school problems. It was soon evident what good might be accomplished if the club were open to all Winchester mothers. In 1911 the Mothers' Association was organized and met for many years in the High School Hall. Mrs. Parer, until her death, with Mrs. Henry Ordway, Mrs. William C. Sache, Mrs. Mary Carpenter, Mrs. Harry C. Sanborn, Mrs. Alfred Higgins, Mrs. F. Patterson Smith, the late Mrs. William A. Lefavour and Mrs. Thomas McPartlin and many others were active in the home and school work for years. Each year a luncheon was provided for the teachers the first day of school. This was held at Mrs. Parker's home until the new Mystic School was used. This very happy and social hour was discontinued two years ago, following a very successful one at the Unitarian Parish House. Due to the greatly increased faculty and the difficulty in organizing a committee who would be home to serve it, it seemed wise to substitute another plan. These last two years tea has been served to the faculty following Superintendent Quinn's meeting with the teachers, held each year the day before school opens. The original plan was a "party" on the Wyman School grounds, but weather made it necessary to use the kindergarten room. This year Mr. Quinn anticipates holding his meeting in the High School Auditorium, and if the tea is held, the cafeteria and gym can be used for this hour, which is greatly appreciated by the teachers.

Following the building of the new schools and the increased interest in each district, the Association Board established definite chapters in each elementary school, these chapters to function as they found advisable, but always with the object of encouraging acquaintance among the mothers, of promoting the welfare of the children and of co-operating with the teachers for the good of all. One common activity is the monthly teachers' luncheon, served either in the schools or nearby homes. The presidents and secretaries of the chapters constitute an Executive Board or Council, together with a president, two vice presidents, secretary, treasurer, advisor and social chairman, elected at the annual meeting from the membership at large. The chairman of the Scholarship Fund Committee is also a member of the Executive Board.

The board meetings, although not frequent, are interesting as discussions among the representatives of each district encourage a better community spirit and understanding of the schools and the mothers' relation to them.

No common activity was established until the late Mrs. Clifford Towner instituted "Dads' Night." For three years these programs were given by the children to packed halls, the most outstanding one being the Tercentenary Program which was the same in each school and which was written by Miss Edna Hatch, principal of the Washington School. This year "Dads' Night" was open house to parents to meet the teachers in their rooms, inspect the children's work and later attend an entertainment in the halls. The association would like to sponsor more evenings when the school auditoriums are open to district parents.

The decision to give a scholarship to a graduating pupil of the high school was voted three years ago following an outline of such a plan presented by Mr. Quinn the year before. Two of the schools also have a scholarship of their own. The committee on scholarship, working under the Executive Board and with the chapters, as represented on the Board by their presidents, have seen this work become of community interest. The increase in the amount of money raised and donated and the larger list of applicants each year make the Scholarship Fund Committee work one of responsibility. Richard Barsdale was the first to receive the scholarship, and at Bowdoin he has qualified each year for other funds. Last year Miss Margaret Ekern, entering Smith and Miss Esther Loftus, Radcliffe, were the winners. Each girl has been able to earn further help at her college. This year's awards are anticipated by many as the scholarship is better known.

Another united work of the chapters under their Executive Board was the raising of a memorial to Mrs. Harrison Parker. In 1932, the flag and staff, beautifully marked with a bronze tablet suitably engraved was placed on the Junior High School grounds. The town further honored Mrs. Parker by naming the playground "Parker Field." The ceremony was attended by many members of the Parker family who deeply appreciated what the association had done, and felt the honor should be shared by all the mothers who so long ago recognized the value of the organization.

The memorial to Mrs. Parker was successfully completed through the efforts of Mrs. Lucius Smith, then president of the association. Mrs. Smith was also responsible for the success of the pet shows held on Manchester Field and it was during her administration that the scholarship fund was instituted.

For the past two years the president of the Executive Board has been Mrs. Thomas W. Conlon of Canal street, whose mother, Mrs. Patrick Noonan, was an early association worker. The other members who served with her are:

1st Vice President Mrs. Albert Thompson
2nd Vice President Mrs. Wallace Murphy
Secretary Mrs. Carl Sittinger
Treasurer Mrs. Carl Eaton
Advisor Mrs. Harry Sanborn
Chairman of the Scholarship Fund Committee Mrs. William E. Spalding

and the following chapter presidents:

Lincoln Chapter Mrs. John Lindsey
Mystic Chapter Mrs. Kenneth Hall
Noonan Chapter Mrs. Thomas McGowan
Washington Chapter Mrs. Kenneth Caldwell
Wyman Chapter Mrs. John H. Joy

That a large group from each chapter will attend this annual meeting and hear the reports of the association's year's work is anticipated. A social hour planned by Mrs. Harold Fifield and Mrs. Gustave Josephson will follow the business meeting and the Washington-Highland Chapter of Mothers will be hostesses.

REPORT OF JUNIOR RED CROSS CONFERENCE

Madam Chairman and
Board Members:

Mystic School was pleased and honored to learn that our Junior Red Cross president was to have an opportunity to attend an annual conference at Washington. The boys and girls in our upper grades were almost as excited about the trip as "Jimmy" himself. All seemed to share in his good fortune.

Your Junior delegate has reported our trip in some detail, so I shall confine myself to a rather concise account of the meetings from an adult point of view.

The address "Our Opportunity to Serve," by Miss Anderson, high school girl of Tacoma, Wash., was so earnestly and sincerely presented that it seemed to me the most gripping one of that opening session. Her closing quotation about the Junior Red Cross was, I think, worth repeating in this report:

"It is world wide—its work never ceases—it is unbiased—it knows no boundaries—its policy is the Golden Rule—its interest is the welfare of mankind—its aim the betterment of life—it is youth and the ideals of youth—it is love and the spirit of love—it is the strength of boys, the motherliness of girls—it is expressive of the beauty that reposes in the heart of every child. It is a gesture of friendliness and expression of peace—a society of which you and I and all boys and girls, as well as men and women, may well be proud. It is worthy of us: are we worthy of it?"

This certainly was a challenge to the best in every Junior present.

Except for the first and final meetings the Juniors conducted their meetings, with chairman and secretary chosen by vote from their number.

There were about 520 delegates, alert, wholesome boys and girls ranging in age from 11 to possibly 18 or 19—every one sincere in his desire to serve, enthusiastic in presenting his ideas, and extremely cooperative in helping to make the conference worthwhile. The chairman was most efficient in holding the meeting to the topic under discussion and the delegates most responsive to his suggestions. It was an encouraging sight for teacher or parent—a view of modern youth which is too little advertised.

Through the entire conference ran the idea of service beyond self—doing something for someone else—and doing that something in the most thoughtful, helpful, kindly way. The listener realized that these boys and girls were not vainly displaying their kindness and generosity but felt themselves merely good citizens sharing their opportunities and advantages because all men are one big family.

One session was assigned to the discussion of new projects. Considerable time was given to the explanation of an "Intermediate Service League" or "Graduate Group." This type of group, consisting of young men and women who have left high school and who are at work or are in college, has been formed in Boston, in Salem Teachers' College, and in Chicago where it is called "Auxiliary Circle." The purpose of these groups is to form a link between the Juniors and the Seniors and thus insure continuous interest in Red Cross work.

The afternoon spent on International Correspondence was a most helpful one, not only because of the ideas for booklets which I gleaned from the talks, but because of the value in the work for training our boys and girls. The exchange of gifts and booklets leads to acquaintance with, and understanding of children in other lands. These gifts and books are so beautifully made that our children learn respect for the skill of foreign peoples. The exchange of ideas must lead toward greater knowledge of each other, toward the removal of racial prejudices, toward increased sympathy between groups. This appreciation of the people of other lands and the friendly relations between the children are a tremendous force in establishing the ideal of human brotherhood and of world peace.

I am grateful to you for the opportunity to attend these meetings. I enjoyed them, every one, but, more than that, I came home with a strengthened conviction that we have a powerful agency for teaching ideals and an opportunity for carrying those ideals into action in our Junior Red Cross.

Caroline H. Dresser

Mr. and Mrs. Charles Rogers and family of Hillside avenue spent last week-end in Belfast, Me.

MRS. HANNAH A. SULLIVAN

Mrs. Hannah A. Sullivan, wife of James E. Sullivan and for many years a resident of Winchester, died Sunday morning, May 19, at her home 23 Oak street, after a long illness.

Mrs. Sullivan was the daughter of Edward and Catherine Flaherty and was born 70 years ago in Woburn. She was educated in the Woburn schools and made her home in that city until the time of her marriage when she came to Winchester.

Surviving, besides her husband, are two daughters, Mrs. Catherine Welen of Arlington and Miss Josephine Sullivan of this town; a son, John Sullivan of East Orange, N. J., and a sister, Mrs. Mary Weafer of Reading.

The funeral was held Tuesday morning from the late residence with high mass of requiem in St. Mary's Church. Interment was in Calvary Cemetery.

ST. MARY'S SCHOOL PRESENTS ANNUAL PLAY

An appreciative audience filled the Town Hall, Tuesday evening when the pupils of St. Mary's School presented their annual entertainment. The Grammar School performance was patriotic. Each child carried a flag, and by the manner in which he handled it, proved to the audience how much he loves and reveres the dear old "Stars and Stripes."

This part of the program culminated in a finale with Columbia, Eleanor Scanlon, raised on a platform surrounded by Marines, Cadets, Cowboys and girls, and "Friends from Across the Sea," the guests of Uncle Sam. It was, indeed, a colorful spectacle. During this tableau, the ensemble sang "There is no Land Like Our Own." As a fitting close for this grand finale, the children sang, the "Star Spangled Banner" while they waved their flags gracefully in the air.

The second part of the program which was a Dance Cycle, "May the Maiden," was presented by the pupils of the high school. The girls were dressed in the pastel shades which blended very beautifully as they danced around their May Queen, Miss Ruth O'Neil, who was crowned with pink roses. The singing was exceptionally good.

The performance was coached by Miss Ann M. Gurney, a teacher of elocution in St. Mary's School for the past eight years.

At the close of the entertainment, Rev. Aloysius Malone, the pastor of St. Mary's addressed the audience. He spoke of the excellent work of the children under the able direction of the Sisters, the coach, and the organist, and remarked that he would be willing to attend a repetition of the performance and still feel the same amount of interest.

The program was as follows:

"Under the Stars and Stripes"
Act 1 "Origin of the Flag"

Uncle Sam .... Francis Fisher
United States Marines .... Grade 7
Yankee Doodle .... Grade 1
Flag Drill .... Grade 2
March of the Guests .... Ensemble

Act 2—Uncle Sam's Jubilee

Jolly Tars .... Grade 6 Boys
Piccaninnies .... Grade 3
Quakers .... Grade 4
Westerners .... Grade 5
Friends from Across the Sea.. Grade 6 Girls
Marching Along Together .. Grade 8 Boys
The Grand Old Flag .... Grade 8 Girls
Finale "There Is No Land Like Our Own"

"May the Maiden"
Dance Cycle

Spring .... Freshmen
"Fires of Morn" .... Sophomores
Seasons .... Juniors and Seniors
May Queen .... Ruth O'Neil
Columbia .... Eleanor Scanlon
Florence Nowell Fisher, Organist
Bob Sevene and his Orchestra

INCREASE IN U. S. NAVY PERSONNEL

Information has been received at the U. S. Navy Recruiting Station, New Court House and Post Office Building, Boston, to the effect that commencing July 1, approximately 2000 men will be enlisted each month throughout the United States. The quota for the New England District, comprising the States of Rhode Island, Maine, Eastern New Hampshire and Eastern Massachusetts has been fixed at 60 first enlistment a month. This increase becomes necessary in order that the new ships now undergoing construction may be properly manned.

There will be no let down in the physical, mental or moral requirements, they being kept at the previous high standard.

Accepted applicants will be transferred to the U. S. Naval Training Station, Newport, R. I. for preliminary training prior to assignment to the U. S. fleet for duty.

MISS NICHOLSON ENTERTAINS AT LADIES' NIGHT

Miss Alta Lena Nicholson furnished a delightful evening of fun and laughter at the Annual Ladies' Night of the Brotherhood at the First Baptist Church on Friday, May 17. Her character impersonations, readings of character monologues, comedy and dramatic songs, were charmingly rendered, and of a very high order, while causing laughter until tears ran down the cheeks of the audience. Miss Nicholson is wonderfully talented, and plays the 'cello and saxophone, and has a very pleasing soprano voice. Many have voiced the wish that she appear again at an early date, and that the oportunity of hearing her be given to the general public.

MR. AND MRS. FRANCES HENDERSON ENTERTAIN BAPTIST YOUNG PEOPLE

The Young People of the First Baptist Church, of High School age and over, will be the guests of Mr. and Mrs. Frances Henderson, at their delightful summer home on Ridge road, on Sunday evening at 7 o'clock. The last Y. P. S. C. E. service of the season will be held, out of doors, if it is pleasant, otherwise in the spacious sun porch at the Henderson home. The young people will meet at the church at 6:45 and transportation will be furnished. A social hour with luncheon will follow the service.

Mr. Rex Crandall of Wildwood street spent last week-end with his family in Winchester.

WINCHESTER MAN INJURED WHILE CHANGING TIRE

Frank DeLaurier of this town was painfully injured early Sunday morning when he was struck by an automobile while changing a tire on his machine which was standing on Washington street in Boston near West street.

Miss Mary Crowley of Brookline, who was with Mr. DeLaurier, was also struck by the machine, the driver of which did not stop and was, according to the Boston Police, later arrested by Patrolman Francis Connolly of Milk street station, who gave chase in a commandeered machine.

The alleged driver was taken to Station 2 where he gave his name as William J. Knapp of 195 Highland avenue, Wollaston. He was held on charges of drunkenness and driving so as to endanger.

Miss Crowley and Mr. DeLaurier were taken to the Haymarket Relief Hospital where the former was found to have sustained multiple cuts and bruises about the knees and back. She was held at the hospital for treatment. Mr. DeLaurier was able to go to his home after being treated for cuts and bruises to his knees.

CUBS LOST AT EVERETT

Winchester Cubs lost their first game in six starts last Sunday afternoon, dropping a 13 to 11 verdict to the Everett Arrows on the Winn street field in that city.

Following is the summary:

EVERETT ARROWS

	ab	r	bh	po	a	e
Lattanzio, lf	4	2	[illegible]	1	0	1
Pelosi, 2b, p	6	0	1	1	1	1
Coughlin, 3b	6	[illegible]	[illegible]	1	2	0
P. DiSabatino, ss	5	2	2	1	1	0
Powers, 1b, 2b	5	[illegible]	[illegible]	8	0	0
Ragucci, cf	1	1	1	[illegible]	0	0
S. DiSabatino, c	2	1	1	8	0	2
Vinie, c	2	0	1	6	0	0
Silvestri, rf	5	0	1	1	0	0
McNeil, p	4	2	2	0	0	0
Totals	43	13	18	27	5	4

WINCHESTER CUBS

	ab	r	bh	po	a	e
S. Provinzano, ss	4	0	3	1	2	1
L. Reego, 1b	5	1	2	7	0	0
A. DiMinico, cf, p	4	1	1	3	0	0
B. Humphrey, 3b	4	0	0	3	0	2
T. Kenton, p, cf	4	1	2	0	2	0
R. Murphy, c	2	0	0	5	0	0
DeTesso, c	3	1	1	3	1	2
S. Lassen, 2b	4	2	2	0	3	0
F. Rallo, rf	5	3	2	0	0	1
B. Saunders, lf	3	0	1	2	0	1
F. Murry, lf	2	1	0	0	0	0
Totals	40	10	11	24	8	7

Innings	1	2	3	4	5	6	7	8	9	
Everett	0	0	5	2	1	0	5	0	x	13
Cubs	2	2	0	0	1	0	3	0	0	11

Two-base hits Kenton, Lattanzio. Three-base hit Coughlin. Home run McNeil. Struck out by McNeil 11, by Pelosi, by Kenton 6, by DeMinico. Base on balls by McNeil 6 by Kenton 1. Hit by pitcher Powers, Ragucci by Kenton. Winning pitcher McNeil. Losing pitcher Kenton. Umpires Masiello and MacDonnell.

Miss Betty Gilbert of Sanborn place and Miss Madeline Little of Everett avenue are guests at Bowdoin College for Ivy week-end.

Saville & Kimball
INCORPORATED
Funeral Service
MODERN
Saville & Kimball service is thoroughly modern.
Only modern methods produce results that an exacting clientele demand.
39 CHURCH STREET
WINCHESTER
Telephone Winchester 0200
418 MASSACHUSETTS AVE.
ARLINGTON
Telephone Arlington 1634

LOBSTER LUNCHEON AND ENTERTAINMENT TUESDAY PROVED POPULAR

Although a post-season social program a lobster luncheon was held at the Church of the Epiphany by a group of the church with Mrs. Archibald C. Jordan as chairman. She had as her vice chairman, Mrs. Craig Greiner and Mrs. Malcolm Cook. Assisting in serving were Mrs. Winthrop Storey, Mrs. Francis Bowes, Mrs. Gerald Curtis, Mrs. Harry Marchant, Mrs. Ove Mortensen, Mrs. James Riley, Mrs. S. Walter Taber and Mrs. Harry Dodge. After luncheon a short entertainment in charge of Mrs. Fred Cameron, was given.

Mrs. Charles Wansker sang a group of three songs accompanied by Mrs. Charles Werly at the piano. Mrs. Luvia Mann Smith of Melrose, delighted her audience with character sketches. Miss Harriet Pilkington gave a tap dance, and a solo dance which everyone enjoyed.

The tables and hall which were in charge of Mrs. Fabian Moran were attractively decorated with apple blossoms and flowering shrubs.

Mrs. Harry Jackson acted as hostess to the guest artists. Mrs. Fred Archer had charge of the tickets.

Miss Rosamond Robb, daughter of Mr. and Mrs. Gordon H. Robb of Lorena road and Miss Martha Jane Roop, daughter of Mr. and Mrs. William J. L. Roop of 12 Dartmouth street, will take part in the May fete at Centenary Junior College in Hackettstown Saturday afternoon. The program will take the form of a Swiss Spring Festival of the 18th Century, with the main theme the Greek dance drama telling the story of Ceres and the theft of her daughter, Pales, by Pluto. Parents and friends have been invited to attend this annual spring event. Both Miss Roop and Miss Robb are freshmen in the junior college. They will appear in a dance group in the festival.

Notary Public
T. PRICE WILSON
STAR OFFICE

Spring Time Cleansing Special
For One Week Only
MEN'S AND LADIES' TOPCOATS 29c
CASH AND CARRY
Thoroughly Cleansed and Pressed by Craftsmen
CLEANSING SUGGESTIONS THAT NEED ATTENTION
Ladies' Suits, Dresses, Wraps, Blankets, Sweaters, Topcoats, Overcoats, Hats, Fur Trimmed Coats, Fur Coats
Let our expert staff thoroughly dry clean your garments. Workmanship cannot be improved at any higher price, so get acquainted with our work. We do cleansing and dyeing and repairing of every type.
Winchester Cleansers & Dyers
594 MAIN ST., WINCHESTER, MASS. TEL. 0366

Automatic Hot Water Service For All
NOW YOU CAN KEEP YOUR PRESENT RANGE BOILER AND BY ATTACHING
The NEW
KONVERTO
Get Automatic Hot Water Service
This Convenience Can Be Yours For
$1.00 Down
and
$1.50 a Month
Drop in our showroom when you are downtown or call your favorite plumber for more information about this new idea in low cost water heating.
ARLINGTON GAS LIGHT Co.
527 MAIN STREET WIN. 0142

May SALE!
Our entire stock of week-end tickets—good on our streamline and other crack trains—in all Pullman, all Air Conditioned cars on our line and all connecting lines. Every week-end in May.
GREATLY REDUCED!
Tickets good FROM 6 A. M. (EST) Friday
UNTIL 4 A. M. (EST) Tuesday
SPECIAL! MEMORIAL DAY week-end tickets good from 6AM Wed. May 29 until 4AM Tues. June 4 (EST)
MEN'S & BOYS' DEPARTMENT
Tickets for the fisherman who feels the call of the North Woods—and wants to get there quickly—the tired business man who wants to relax on week-end trips (we especially suggest our DELUXE AIR CONDITIONED CARS for relaxing)—for boys eager to get the thrill of a Streamlined Train ride. Tickets everywhere—for every man and boy who's going places—All reduced.
Some of our Values in Week-End Tickets
BOSTON TO — Round Trip
Bangor $12.25
Portland 5.45
Halifax, N. S. 32.95
Concord, N. H. 3.70
St. John, N. B. 22.10
Burlington, Vt. 11.70
Montreal 15.60
Caribou, Maine 20.85
Chicago, Ill. 49.10
WOMEN'S & MISSES' DEPARTMENT
Bargains! Real Bargains! All week-end tickets reduced for spring clearance. Half fare for Misses under 12. Tickets on dust-proof, Air Conditioned trains for smartly dressed women — on extra fast trains for sentimental journeys. Wherever you want to go, your ticket agent will gladly quote prices and make arrangements.
"Let's have a Spring sale," said our Traffic Vice-President. "I want *more* people to know how much we've improved travel by train. Cut the fares everywhere—yes *everywhere!* Even on the Streamlined train!"
"Not on the Streamlined train?" we queried in astonishment.
"Yes—and in Pullmans and Air Conditioned cars, too. Mark *everything* down! For every week-end in May," added the Vice-President. "And, have things polished up—I want everything to look its best—you might even put some May flowers in the diners—let's have a little touch of gayety this spring!"
BOSTON AND MAINE RAILROAD

WINCHESTER HORSE SHOW GALA EVENT

Winchester and West Medford Entries Won Special Awards

The usual big, colorful crowd was attracted to Harry Good's Riding School, bordering Middlesex Fells in Medford last Saturday for the annual Horse Show in aid of the Winchester Hospital, since its inception one of the gala events of the local social season.

A fine entry list, including many well known local horses, provided plenty of interest and competition was sufficiently keen in most classes to make it hard for the judges to award the prizes.

Despite the chilly weather most of those who attended the show stayed through to the end, which was about 6:15 in the evening, somewhat earlier than in previous seasons and due to the fact that this year's show commenced at 9 o'clock, a full hour earlier than usual. From the opening to the closing event there was plenty of action and thrills in the tanbark ring.

The veteran Arthur H. Lovesy again served as ringmaster with William Baker of Providence judging the saddle horses and ponies, and Charles Macomber of Framingham, the hunters and jumpers.

Much interest was aroused by the competition for the two special awards; the Lincoln Trophy, a handsome silver cup, for the saddle horse winning the most points in the show; and the trophy donated by Mrs. Ralph Burkart of Arlington for the highest point-winning jumper.

Mr. and Mrs. William K. Irving's Sportsman won the Lincoln Trophy, the handsome West Medford chestnut repeating his performance of last year when he won the Danforth Trophy. His riders this year were Mrs. Irving and the professional, Archie Simmonds.

A Winchester horse, Killarney Rose, owned by Mrs. Francis Gleason of Stowell road, the former Mary McElwain, won the Burkart Trophy with her owner up, just nosing out a local favorite, Miss Constance Greco's Greylight, who led the timber-toppers a year ago.

While Winchester horses by no means dominated the show the local mounts made a good showing, led by Mrs. Gleason's Killarney Rose with four blues in the classes for ladies' jumpers, middle and heavyweight hunters, hunt teams of three and pairs of hunters or jumpers. In the last two classes the Gleason entry was combined in the pairs with Miss Greco's Greylight and in the teams of three with Greylight and Miss Frances McElwain's Mallowtown.

Besides the blues won with Killarney Rose, Greylight picked up a red for Miss Greco in the ladies' hunters' class.

One of the busiest exhibitors in the show was Miss Helen Downer whose new mount, Dixiana Wonder, won the novice saddle horse class, took the red in the event for ladies' saddlers over 14.2 hands, placed third in the class for saddlers over 15.2 hands and fourth in the model saddle horses' class. In the class for pairs of saddle horses Miss Downer's Mahogany Lad paired with Miss Marion Atherton's Bohemian Actress II to take a fourth. Miss Downer finished fourth in the riding competition for those between 12 and 16 years of age.

Miss Gladys Marchant's Bit-O-Glory, took a third in the ladies' saddle class over 14.2, a fourth in the saddle horses' class under 15.2 hands and fourth in the open saddler's class.

Miss Joan Harding's Merrydale helped to give Winchester a near clean sweep in the ladies' hunters' class, finishing third behind the entries of Mrs. Gleason and Miss Greco. Miss Ruth Good's Socks took the red in the event for local bridle class horses and Miss Pearl Campbell's Dwight's Choice was third in the class for saddlers over 15.2 hands.

As a year ago the luncheon booth on the show grounds was thrown open to the public, a convenience that was much appreciated by all who wished to remain during the entire day at the show. Dr. Mary T. Maynard and Mrs. John Campbell were again in charge of the booth.

Mrs. Oren C. Sanborn again headed the general committee with Miss M. Alice Mason, treasurer; Dr. Mary T. Maynard, secretary; and Miss Constance Greco, assistant secretary. Others on the committee were Mr. Arthur Black, Mr. John P. Marston, Mrs. Helen Sanborn Ralls, Miss Marjorie Danforth, Miss Gladys Marchant, Mr. and Mrs. Ralph F. Burkart of Arlington, Mr. and Mrs. John Campbell, Mr. and Mrs. J. Wesley Dennis of Cambridge and Mr. and Mrs. William K. Irving of West Medford.

Following is the complete summary:

Combination Ponies Won by Mr. and Mrs. John J. McCarthy's Mickey Mouse; Deborah Bankart's Tramp, second; Helen Balfour's Cape Lady, third; John O'Sullivan's Royal Sport, fourth.

Model Saddle Horses, Any Height Won by Ursula Burkart's Flamingo; Marion Atherton's Dale McDonald, second; Mr. and Mrs. William K. Irving's Sportsman, third; Helen Downer's Dixiana Wonder, fourth.

Saddle Ponies Under 13.2 Won by John O'Sullivan's Bachelor's Button; Mr. and Mrs. John J. McCarthy's Mickey Mouse, second; Celia Hubbard's Moonlight Madness, third.

Riding Competition for Children Under 12 Years Won by Elise Burkart; Billie O'Sullivan, second; Donald McCartin, third; Cynthia Johnson, fourth; Anna Storer, fifth; Francis O'Sullivan, sixth.

Novice Saddle Horses Won by Helen Downer's Dixiana Wonder; Mrs. G. H. Edgell's Princess Elizabeth, second.

Pair of Saddle Ponies Won by Deborah Bankart's Tramp and Mildred Brown's Cheerio; Helen Balfour's Cape Lady and Cynthia Johnson's All Alone, second; Elise Burkart's Jack O'Hearts and Jack in the Box, third.

Musical Chair Won by John O'Sullivan; Adolph Magovero, second; Helen Cassasa, third; Betsy Bankart, fourth.

Riding Competition for Children 12 to 16 Years Won by Ursula Burkart; Helen Balfour, second; Mildred Brown, third; Helen Downer, fourth; Celia Hubbard, fifth; Mary O'Sullivan, sixth.

Junior Jumping—Won by Helen Balfour's Silver Jean; Dorothy Storer's entry, second; Jackie Kneeland's entry, third; John O'Sullivan's entry, fourth.

Hunter Hacks—Won by Arthur Henry's My Belief; John O'Sullivan's Clifton, second; Dick Sheehan's Moyhill, third; Jane Garland's Golden Glen, fourth.

Novice Hunters—Won by Katherine O'Sullivan's Old Fuzzy; Eddie Hogan's Airflight, second; Mr. and Mrs. Calvin B. Farnsworth's Full Moon, third; Norman Kenney's Proud Naivie, fourth.

Combination Horses Over 14.2—Won by Mr. and Mrs. William K. Irving's Sportsman; Ursula Burkart's Midnight Sun, second; William H. Young's The Tulisman, third; Marion Atherton's Bohemian Actress II, fourth.

Saddle Ponies Between 13.2 and 14.2—Won by Deborah Bankart's Tramp; Helen Balfour's Cape Lady, second; Mildred Brown's Cheerio, third; Billie O'Sullivan's Royal Sport, fourth.

Junior Hunt Teams—Won by John O'Sullivan's Clifton, Katherine O'Sullivan's Old Fuzzy and Teddy Brown's Betty Co-ed; Helen Balfour's Silver Jean and Eddie Hogan's Vez and Airflight, second; Jane Garland's team, third.

Knock Down and Out—Won by Kay Wright's Sargeant; Eddie Hogan's Airflight, second; Ralph Symmes' Sir Harry, third; Ralph Symmes's Good News, fourth.

Open Jumping—Won by Pine Banks' Golden Glow; William Tower's Jumping Jack, second; Pine Bank's Speckled Trout, third; Ralph Symmes' Good News, fourth.

Ladies' Hunters—Won by Mrs. Francis Gleason's Killarney Rose; Constance Greco's Greylight, second; Joan Harding's Merrydale, third; Helen Balfour's Silver Jean, fourth.

Riding Competition for Children Under 8—Won by Richard McGoldrick; Billie O'Sullivan, second.

Road Hacks—Won by McKenney Brothers' Sun Charm; Mrs. Mills' Tally-Ho, second; Betsy Bankart's Heigh-Ho, third; Clara Stryker's Aristocrat, fourth.

Saddle Horses—Won by Mr. and Mrs. William K. Irving's Sportsman; Helen Downer's Dixiana Wonder, second; Gladys Marchant's Bit O' Glory, third; Mrs. G. H. Edgell's Princess Lee Rose, fourth.

Hunt Teams of Three Each—Won by Mrs. Francis Gleason's Killarney Rose, Constance Greco's Greylight, Frances McElwain's Mellow Town; William O'Sullivan's Old Fuzzy, Clifton, Welterweight, second; Richard Sheehan's team, third; Dorothy Storer's team, fourth.

Local Bridle Horses—Won by Mr. and Mrs. W. K. Irving's Country Gentleman; Ruth Good's White Socks, second; Mrs. Alice Mills' Tally-Ho, third; Betsy Bankart's Heigh-Ho, fourth.

Saddle Horses Under 15.2 Won by Marion Atherton's Dale McDonald; Mr. and Mrs. W. H. Young's The Talisman, second; Pearl Campbell's Dwight's Choice, third; Gladys Marchant's Bit O' Glory, fourth.

Saddle Horses 15.2 and Over—Won by Mr. and Mrs. W. K. Irving's Sportsman; Ursula Burkart's Midnight Sun, second; Helen Downer's Dixiana Wonder, third; Marion Atherton's Bohemian Actress II, fourth.

Open Saddle—Won by Mr. and Mrs. W. K. Irving's Sportsman; Ursula Burkart's Flamingo, second; Ursula and Elise Burkart's Midnight Sun, third; Gladys Marchant's Bit O'Glory, fourth.

Pairs of Hunters or Jumpers Won by Mrs. Francis Gleason's Killarney Rose and Constance Greco's Greylight; Ralph Symmes' Sir Harry and Good News, second; Eddie Hogan's Airflight and Vez, third.

Middle and Heavyweight Hunters Won by Mrs. Francis Gleason's Killarney Rose; Eddie Hogan's Vez, second; W. Tower's Jumping Jack, third.

Pairs of Saddle Horses Won by Mrs. G. H. Edgell's Princess Lee Rose and Princess Elizabeth; Barbara Ann McGoldrick's Montgomery Lady and William H. Young's The Talisman, second; Ursula Burkart's Flamingo and Marion Atherton's Dale McDonald, third; Helen Downer's Mahogany Lad and Marion Atherton's Bohemian Actress II, fourth.

If You Have Beautiful Things in Your Lawn, Protect Them With a

CYCLONE FENCE

The Cyclone Fence Meets Every Requirement of Beauty, Style and Superior Merit.

Installed in any part of New England quickly. Write or phone Somerset 3900 today.

SECURITY FENCE CO.
25 Kent St., Somerville, Mass.
74 Fountain St., Providence, R. I.

a p19-4t

When it comes to Children's Photographs

You cannot get better ones anywhere. If you pay less you will probably get a lot less, or find there was a catch to it somewhere. Our Portraits are priced reasonably. Eight dollars for twelve and up.

THE CAMEO STUDIO
24 THOMPSON STREET
TEL. WIN. 1412

my10-3t

Memorial Day
Thursday, May 30th

SPECIAL

BEAUTIFUL LIVING BASKETS .... $1.00 to $5.00
Filled with Choice Assorted Growing Plants
Attractively Arranged

BOUQUETS OF SELECTED FRESH FLOWERS .. $1.50 UP

SEASONABLE PLANTS AT ATTRACTIVE PRICES
also
A LARGE ASSORTMENT OF PERENNIALS NOW READY
20c EACH—$2.00 PER DOZ.

Greenhouses Open Weekday Evenings Until 9

Winchester Conservatories, Inc.

MAIN STORE AND GREENHOUSES — 186 Cambridge St. — Phone Win. 1702
BRANCH STORE — 4 Mt. Vernon St. — Phone Win. 1894

FLOWERS TELEGRAPHED

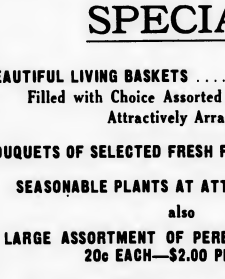

JAMES MAWN
HOOD MAN

Mr. Mawn serves Hood customers on the West Side of Winchester.

"MIDGE" SAYS:—

"I'm lucky—My route is in a district where nothing but the best has a chance—That's a break for me—I know that the Milk off my wagon is right every day—I know where and how it is milked and where and how it is bottled—There is none better—Plenty of good competition in this town, but it doesn't bother me."

PHONE - HOOD'S "MEDFORD" - MYStic 0710

WINCHESTER PUBLIC LIBRARY

The 25 Most Influential Books Published Since 1885, Including Books Which Have Influenced Both Thought and Action

Compiled by Edward Weeks with the collaboration of Prof. John Dewey and Prof. Charles A. Beard. Published in the April number of The Atlantic Monthly.

Nominations of John Dewey

*1. Das Kapital by Karl Marx
*2. Looking Backward by Edward Bellamy
*3. The Golden Bough by Sir James George Frazer
*4. The Principles of Psychology by William James
*5. Hedda Galder by Henrik Ibsen
*6. Tess of the D'Urbervilles by Thomas Hardy
*7. The Theory of the Leisure Class by Thorstein B. Veblen
*8. Man and Superman by George Bernard Shaw
*9. The Way of All Flesh by Samuel utler
10. The Golden Bowl by Henry James
11. Principia Mathematica by B. A. W. Russell and Alfred North Whitehead
12. The Mind of Primitive Man by Franz Boas
*13. The Education of Henry Adams by Henry Adams
14. The Psychology of the Unconscious by Carl Gustav Jung
15. Relativity, the Special and General Theory by Albert Einstein
*16. Outline of History by H. G. Wells
17. Remembrance of Things Past by Marcel Proust
*18. Babbitt by Sinclair Lewis
19. The Interpretation of Dreams by Sigmund Freud
20. The Decline of the West by Oswald Spengler
21. Ulysses by James Joyce
*22. The Magic Mountain by Thomas Mann
*23. The Rise of American Civilization by Charles and Mary Beard
24. The Atomic Theory and the Description of Nature by Niels Bohr
25. Lectures on the Theory of Heat Radiation by Karl Ernst Ludwig Planck

Nominations of Edward Weeks

*1. Das Kapital by Karl Marx
*2. Looking Backward by Edward Bellamy
*3. The Golden Bough by Sir James George Frazer
*4. The Principles of Psychology by William James
5. The Kreutzer Sonata by Leo Tolstoy
*6. Influence of Seapower Upon History, 1660-1783 by Alfred Mahan
*7. Adventures of Sherlock Holmes by Sir Arthur Conant Doyle
*8. Barrack-Room Ballads by Rudyard Kipling
*9. Plays Pleasant and Unpleasnnt by George Bernurd Shaw
10. The Psychology of Sex by Havelock Ellis
11. The School and Society by John Dewey
*12. History of the Standard Oil Co. by Ida M. Tarbell
13. The Mathematical Theory of Electricity and Magnetism by Sir James Hopwood Jeans
*14. The Education of Henry Adams by Henry Adams
15. Married Love and Wise Parenthood by Marie Carmichael Stopes
16. Imperialism; the State and Revolution by Vladimir Ilich Lenin
*17. The Economic Consequences of the Peace by John Maynard Keynes
18. Relativity, the Special and General Theory by Albert Einstein
*19. Jean Christophe by Romain Rolland
*20. Main Street by Sinclair Lewis
21. The Interpretation of Dreams by Sigmund Freud
22. The Decline of the West by Oswald Spengler
23. Ulysses by James Joyce
24. The Internal Constitution of the Stars by Arthur Stanley Eddington
*25. All Quiet on the Western Front by Erich Maria Remarque

Nominations of Charles A. Beard

*1. Das Kapital by Karl Marx
*2. Looking Backward by Edward Bellamy
*3. The Golden Bough by Sir James George Frazer
*4. The Influence of Seapower History by Alfred Mahan
*5. Barrack-Room Ballads by Rudyard Kipling
*6. The Theory of the Leisure Class by Thorstein B. Veblen
7. Imperialism by John Atkinson Hobson
8. The Jungle by Upton Sinclair
9. The Mathematical Theory of Electricity and Magnetism by Sir James Hopwood Jeans
10. The Great Illusion by Sir Norman Angell
11. Married Love and Wise Parenthood by Murie Carmichael Stopes
12. Imperialism; the State and Revolution by Vladimir Ilich Lenin
13. The Economic Consequences of the Peace by John Maynard Keynes
*14. Outline of History by H. G. Wells
*15. Main Street by Sinclair Lewis
16. The Frontier in American History by Frederick Jackson Turner
*17. Babbitt by Sinclair Lewis
18. Treatise on General Sociology by Vilfredo Pareto
19. The Decline of the West by Oswald Spengler
20. The Internal Constitution of the Stars by Arthur Stanley Eddington
*21. Now It Can Be Told by Sir Philip Gibbs
*22. Origins of the World War by Sidney Bradshaw Fay
*23. All Quiet on the Western Front by Erich Maria Remarque
*24. History of the Russian Revolution by Leon Trotsky
*25. My Battle by Adolf Hitler

*These books are in Winchester Public Library

CHASE AND MERRILL COUNTRY CLUB WINNERS

A. P. Chase and H. E. Merrill had a 70 to lead the Class A division of the four-ball best golf tournament at the Winchester Country Club last Saturday afternoon. E. R. Rooney and E. B. Badger's 78 won in Class B.

The summary:

Class A

A. P. Chase and H. E. Merrill	70
D. Connors and W. Speers	71
S. Neil and J. Dolben, Jr.	72
D. P. Morse and W. P. Hunt	72
S. Walker and C. S. Eaton	73
D. P. Morse and G. C. Neiley	73
N. Kidder and W. H. Mitchell	74
H. B. Wood and A. M. Bond	75

Class B

E. R. Rooney and E. B. Badger	78
J. F. Blackman and H. E. Reeves	80
F. A. Benham and W. Benhnm	80
D. M. Belcher and H. W. Kendall	81

Mr. and Mrs. Chandler W. Symmes of Symmes road entertained as a house guest this week-end Mrs. Lesley Pope Cook of Chicago, who, with her mother, Mrs. Henry Pope, and small son, Charles, have come east to open their summer home at Hyannisport.

WOBURN HIGH WON FROM WINCHESTER

Woburn High won the first of its two games from Winchester last Friday afternoon on Manchester Field, coming from behind to set back the locals in a well played game, 5—2.

Winchester's "Buzz" Kendrick and "Luke" Griffin, southpaw fast baller of the Tanners, hooked up in a nice pitching duel with honors pretty much even, though the visitors had the hitting edge, 11—6. The game was originally scheduled for Woburn, but was shifted over because of a carnival on Library Park. As a consequence the Tanners batted last, but did not need their final inning. Fielding gems were contributed by McDonald, big right fielder of the visitors, who robbed Gray of an extra base hit in the third when he ran over and stuck out his gloved hand to just reach the Winchester third-sacker's sock along the foul line; and by Capt. "Tom" Donaghey of the locals who raced back into deep right center field in the eighth to pull down Fitzpatrick's long belt for an even more sensational catch.

The locals went out in front in the opening frame. "Albie" MacDonnell got a life when his hard rap trickled through Sweeney's legs at first base. Gray sacrificed and "Polock" McCormack scored MacDonnell with a nice line single into left field. "Polock" stole and Donaghey drew a pass, but with one away, Provinzano hit into a double play, Carroll to Pattelena to Sweeney.

Woburn tied it in the second when Fitzpatrick singled to left, reached second while Provinzano was throwing out Kerrigan and scored on the first of "Johnnie" Pattalena's three singles this time to short right field.

From the second until the sixth, both Kendrick and Griffin went along very smoothly, but in this frame, the locals got their second run and might have had several more had the boys produced a real batting sock with men on bases.

McCormack led with a clean hit to left and every one was safe when Pattalena dropped Carroll's throw to second trying for a double play on "Tom" Donaghey's grounder. Provinzano grounded toward second and when Donaghey collided with Pattalena, trying to field the ball, McCormack scored and both "Tom" and "Frankie" were safe. MacKenzie grounded to Fitzpatrick and Provinzano was erased at second, Donaghey pulling up at third. Griffin then proceeded to pick "Sandy" off first and force Chamberland to roll to Fitzpatrick to end a promising rally.

In the seventh Kerrigan and Pattalena singled, Sweeney fanned and Griffin singled to fill the bases. On an attempted squeeze Kendrick fielded Collins bunt fast, but Provinzano, with a double play in the making, failed to tag the plate and the runner scored. McDonald grounded to McCormack who, with no one covering home, was obliged to retire the runner at first. O'Brien went out in routine fashion.

Carroll hit safely to start the Woburn eighth. Donaghey's great catch in right center retired Fitzpatrick, but Kerrigan drew a walk and both he and Carroll advanced on Pattalena's infield out. Sweeney, who had previously fanned twice, then came through with a little looper over the infield to score both runners and put the game on ice, as Griffin held Winchester safely in the ninth.

"Joe" Mathews umpired the game and except for one close one at second base was very satisfactory. Both Kendrick and Griffin worked the corners and were rightfully given strikes that most schoolboy and semi-pro arbitors would have called balls. It didn't have to be "right in the slot" for "Joe" to see it.

Following is the summary:

WOBURN HIGH

	ab	bh	po	a	e
Collins, cf	3	1	0	0	0
MacDonald, rf	3	0	2	0	0
O'Brien, lf	4	1	2	0	0
Carroll, 3b	3	1	2	3	0
Fitzpatrick, ss	4	2	2	3	0
Kerrigan, c	2	1	5	0	0
Pattalena, 2b	4	3	5	4	2
Sweeney, 1b	4	1	9	0	1
Griffin, p	4	1	0	3	0
Totals	31	11	27	13	3

WINCHESTER HIGH

	ab	bh	po	a	e
MacDonnell, ss	4	1	1	4	0
Gray, 3b	4	1	0	1	0
McCormack, 1b	3	2	11	0	0
Donaghey, rf	3	0	1	1	0
Provinzano, c	4	1	7	0	0
MacKenzie, lf	3	0	2	0	0
*Humphrey	1	0	0	0	0
Chamberland, cf	4	1	0	0	1
Dineen, 2b	3	0	1	1	0
Kendrick, p	2	0	1	5	0
Totals	31	6	24	24	1

*Batted for MacKenzie in 9th.

Innings	1	2	3	4	5	6	7	8	9	
Woburn	0	1	0	0	0	0	2	2	x	5
Winchester	1	0	0	0	0	1	0	0	0	2

Runs—Carroll, Fitzpatrick, Kerrigan 2, Pattalena, MacDonnell, McCormack. Two-base hits O'Brien, Pattalena, Chamberland. Stolen base—McCormack. Sacrifice hits Collins, McDonald, Kerrigan, Kendrick. Base on balls off Kendrick 2, off Griffin 2. Struck out—by Griffin 5, by Kendrick 5. Double plays—Carroll to Pattalena to Sweeney, Pattalena to Fitzpatrick. Umpire—Mathews.

WINCHESTER TRACK MEN WON

Winchester High won its dual track meet Thursday, May 16 from Maynard High at Alumni Field, Maynard, 41—36. "Gerry" Gaffney won the shot and placed in both dashes.

The summary:

100-Yard Dash Won by Piecewicz (M); 2nd, Barstow (W); 3rd, Gaffney (W). Time—10 4-5s.

220-Yard Dash Won by Piecewicz (M); 2nd, Gaffney (W); 3rd, Lockhart (W). Time 21 1-5s.

440-Yard Run Won by Guam (W); 2nd, Gilleney (M); 3rd, Hallowell (M). Time—1m.

880-Yard Run—Won by Crotto (W); 2nd, Batson (W); 3rd, Elson (M). Time 2m. 18s.

One Mile Run Won by Gamey (W); 2nd, Terrilo (W); 3rd, Tomyl (M). Time 5m. 11s.

Broad Jump Won by Sulkala (M); 2nd, Lulman (M); 3rd, Spratt (M). Distance 19ft. 8¾in.

Shot Put Won by Gaffney (W); 2nd, Sulkala (M); 3rd, Koskinen (M). Distance 40ft. 10¼in.

High Jump Won by Downes (W); 2nd, Cott (W) and Lester (M) tied. Height 5ft. 3in.

Relay Won by Maynard (Whelan, Spratt, Koskinen, Sulkala). No time given.

The Police were notified that sometime during Monday night some one drained 22 gallons of oil from a tank at the Socony Station on Main street, letting the oil run out into the yard.

TO SEND MORE LOCAL BOYS TO CAMP

Winchester is entitled to send 25 more young men to CCC camp and as this quota is to leave June 17, those who wish to enroll should make application at once to Mrs. Ellen Wilson at the Board of Public Welfare. Applicants must be 18 to 28 years of age and from needy families. Those who have served four months in a camp and not more than 13 months, having honorable discharges, are eligible. No one on parole or probation will be accepted.

ODD FELLOWS' ATHLETIC NIGHT WELL ATTENDED

More than 175 persons attended the athletic night, staged by Waterfield Lodge of Odd Fellows through the courtesy of its Noble Grand, "Gus" Hakanson, at the close of the regular meeting Monday evening in Association Hall on Vine street.

An excellent exhibition of Swedish gymnastics was given by the Posse Gym Team of Boston, led by Tore Larson of Quincy, the men all in uniform, giving a spirited performance, including gymnastics, pyramiding and Swedish box.

The Posse Gym Team is the original Swedish gymnastic team in this country. It was named for Baron Posse of Sweden and has included many famous athletes in its ranks. Incidentally "Gus" Hakanson, former amateur middleweight wrestling champion, has been a member of the club for the past 28 years.

Following the gymnasts, two amateur wrestling bouts were staged in the welterweight class by "Jimmy" Finn, "Joe" White, "Johnny" and Henry Stenquist, all members of the Woburn Vikings Club and holders of several New England and Y. M. C. A. championships. George Smith, well known referee, was the third man in the ring. Refreshments were served at the conclusion of the entertainment which was one of the best the lodge has staged for some time.

WINCHESTER SCORED IN INTER-SCHOLASTIC TENNIS TOURNEY

Winchester High School tennis team picked up seven points to tie with Revere in the annual Interscholastic turnament that attracted 87 schoolboys and 17 teams to the Longwood Cricket Club courts at Chestnut Hill last Saturday morning. Afternoon competition which reached the semi-final round was at the Newton High School courts.

Winchester's score was final, its sole survivor of the early rounds of play. Capt. Walter Josephson, being eliminated in the quarter-finals by Paul Hurley of Quincy, losing one set at love and the other, 1—6.

Long "Joe" drew a bye in the first round and won from Walsh of Quincy in the second bracket, 6—4, 6—0. Levy of Worcester Classical was his victim in the third round, 6—5, 6—0; and in the fourth round he won from Segal of Haverhill, 6—5, 6—2.

Besides Josephson, Dean Carleton was the only Winchester boy to play in the tournament, Ellis, Kelley, Lyman and Scully defaulting their first round matches. Carleton was eliminated in the second round by Smith of Worcester Classical in a hard three set match, 6—5, 1—6, 3—6.

WINCHESTER GIRLS BLANKED BROOKLINE

Winchester High School girls' tennis team blanked Brookline High girls at Brookline Thursday afternoon, May 16, 5—0. The feature match was the number two singles which Ruth Cutter won after a hard fight with Betty Moore.

The summary:

Singles

Ruth Aseltine (W) beat Jean Barkin (B), 6—2, 6—0.
Ruth Cutter (W) beat Betty Moore, (B), 6—3, 1—6, 7—5.
Katherine Gilbert (W) beat Katherine Mulvihill (B), 6—2, 6—2.

Doubles

Suzanne Reed and Gretchen Cleaves (W), beat Helen Leahy and Ettibelle Sidd (B), 6—3, 6—0.
Ruth Bernnard and Dorothy Bruno (W), beat Betty Rogers and Rita Finn (B), 6—4, 6—2.

BICYCLE THIEVES BUSY

Last Friday afternoon Russell Ellis of Madison avenue notified the Police that his bicycle had been stolen from the home of Henry Reeves at 9 Robinson park off Cambridge street.

Desk Officer John Hogan notified Traffic Officer John Regan in the center and not long afterwards the latter picked up two Somerville boys who were riding the bicycle through the square.

The boys gave their names as Walter Joyce, 12, of 62 Partridge street and Francis Gardner, 13, of the same address. The bicycle was returned to its owner and boys, held at Headquarters for their parents.

Saturday evening shortly before 6:30 in response to an inquiry from Desk Officer Hogan the Somerville Police Inspectors' Office phoned that the bicycle, owned by Earle Spencer of Yale street and stolen last week Wednesday from in front of Woolworth's store in the center, had been recovered in that city.

The machine was stolen by David T. O'Brien of 147 Hudson street and Charles F. Dwyer of 215 Highland avenue, both of Somerville.

Sunday evening shortly after 6:15 a resident of Winslow road phoned Headquarters that two youths had attempted to steal a bicycle from his premises. Sergt. Thomas F. Cassidy and Patrolman James Noonan went out in Patrol 52 and picked up the boys on Everell road. They gave their names as John E. Watters, 14, of 19 Edmunds street and James A. Kearns, 13, of 187 Broadway, both of Somerville. They were held for their parents, after admitting that they had attempted to steal two bicycles here.

Mr. and Mrs. W. R. Healey of 19 Edgehill road announce the marriage of their daughter, Eleanor, to Mr. William G. Urmson, Jr. of New Haven, Conn.

LOOKING TO GOD FOR HELP

Heart to Heart Talks by Eugene Bertram Willard

In our present life we are, to use a phrase of Wordsworth, "tutored for eternity." "The way in which man bears temptation decides his character." Many of God's servants are set in eminent places. It is in council chambers, high offices, and surroundings of power and splendor that they are trained to self-renouncement and inviolable justice. Others, as expounders of law, or caretakers of health, or as men set apart for some special honor, are proved whether they will be drudges for fees or human glory, or in their different positions stand for Right, Healing, and Equity. The preacher and scholar are tested whether fame or the sole glory of God shall become the impulse of their labors. The occupations of the merchant, the manufacturer, the employer of labor give opportunity to show whether covetousness or the great law, "Thou shalt love thy neighbor as thyself," sways the transactions of life.

The world of evil hangs about all of us regardless of our position among men. The market and the law-making house, the bank and the factory, the open field and the workshop, the place of public school teacher and of pupil, the duties of masters and of servants, of buyers and of sellers—all alike make trial of man and prove what is in the Heart.

The world of cussedness which is outside a man—defiling and corrupt examples of daily living, enticing allurements, lying words; and all the cunning subtleties and formidable onsets of temptation—cannot of themselves make a man a bad man. There must be first the self betrayal. Although the senses are open to the approach of evil, the will of man has to make consent through itself. A. Kempis said: "The beginning of all evil temptations is inconstancy of mind, and small confidence in God." The spiritual writers all down through the ages have warned men to "withstand the beginnings," and that the remedy will be applied too late when the evil, through long delay, has been intensified.

But we must make sure to look to God for help. Only by doing so may we withstand against evil. It is to be noted that while "overcoming" is the word elsewhere, in that great passage in the Epistle to the Ephesians wherein the inspired writer bids a man strengthen himself in the might of the Almighty, and stand like a warrior clothed in steel, he does not speak of man putting his enemies to flight, but of simply understanding; of "having done all, to stand." And thus it is that we come to understand one of the farthest-reaching, most comprehensive, and sublimest passages of inspiration: "Blessed is the man that has a firm endurance in trial; for when, having been tested, he has been found worthy, he shall receive the crown of life which the Lord hath promised to them that love Him." (James i. 12.)

OBSERVATIONS

By the Observer

Winchester fellow has just been made a foreman in a Boston cigar factory because he knows all the ropes.

How many old timers recall when dressed pork sold in Winchester for two and three cents a pound and families bought a whole hog and salted it away for the winter?

A Winchester memory jingles this one for the Star:

"Do you recall when face was all
Man's naughty eyes could see?
But now a calf just makes a fellow laugh
Since flappers bare the knee.

For ministers Monday is known as "Blue Monday." For the most of us it is the day on which we begin a new week broke again.

If you wonder about a rich Winchesterite's financial rating, ask him whether he thinks the rich will go to a hotter clime than Winchester is on an August day.

The home movie is succeeding the family album in fair Winchester.

A Winchester fellow says he wishes they would hurry up and adopt eugenics, so he will not have to be hearing so much about the subject.

One Winchester individual says he would have no objection to the stockingless fad if it were not for the ugliness of back knee tendons in action.

Nature seems to even up things. The faster a Winchesterite lives the sooner he gets to slow music.

We agree with the fellow who remarked while fixing a blow-out of his automobile tire that a blow-out is a nuisance. But Winchester's modern Romeo has no such trial as getting the rein caught under the equine's tail.

The more the literary minded of Winchester read the best books of the month selected by the clubs, the more one wonders how the others could be much worse.

And speaking of books reminds the Observer that the trouble today seems to be that the woman who reads all the household magazines has not a great deal of time left for the household and in these abnormal days not every housewife can afford hired help.

Every time we hear a fellow wondering what the girls will discard next, it is a pretty safe bet that he will be right on hand to see with his own eyes.

Sauerkraut juice seems definitely to have been proved to have had an Asiatic origin, and right here in Winchester there are some members of the Ancient and Honorable Order of Husbands, Mutual, Protective, Amalgamated, who are thinking of taking the stump to warn of the yellow peril.

Mr. and Mrs. W. S. Locke opened their summer home at Fernwood, Gloucester, this week.

SUNDAY DINNER SUGGESTIONS

By Ann Page

There are a number of early fruits in market, including peaches, watermelons, several varieties of berries and sweet cherries which are high in price. Pineapples, oranges, grapefruit, bananas and strawberries are better suited to the majority of pocketbooks. Rhubarb is very cheap.

Green peas are really low in price, spinach, cabbage and new potatoes are cheap. Onions are gradually becoming moderate in price. Cucumbers have become cheap but tomatoes are again high. Egg plant and summer squash are inexpensive.

Poultry and fish are generally more economical than meats this week. Butter prices have stayed down and may go even lower.

Here are three menus made up from seasonable foods adapted to different budget levels:

Low Cost Dinner
Lamb Shoulder Chops
Mashed Potatoes New Spinach
Bread and Butter
Vanilla Blanc Mange with Bananas
Tea or Coffee Milk

Medium Cost Dinner
Fricassee of Chicken with Dumplings
Parsley Potatoes New Onions
Bread and Butter
Pineapple and Strawberry Cup
Cookies
Tea or Coffee Milk

Very Special Dinner
Fruit Cup
Fried Chicken Creamed New Potatoes
Green Peas
Stuffed Celery Salad
Rolls and Butter
Lemon Meringue Pie
Coffee Milk

MYSTIC THEATRE MALDEN

Heralded as one of the greatest pictures in the career of the First National Production, "Black Fury," will open on Saturday for a weeks' run at the Mystic Theatre, Malden. The picture is based on the dynamic story, "Jan Volkanik," by Judge M. A. Musmanno, and the play "Bohunk" by Harry R. Irving and is packed with tremendous scenes, a number of which were screened in the interior of a great Pennsylvania coal mine. The story is marked by heroic and death defying action which leads to a thrilling climax in which one lone man fortified by dynamite, holds a battalion of mine police at bay.

A very entertaining and laugh provoking comedy will be the second feature at the Mystic next week, "A Night at the Ritz," an excellent foil to the heavy drama of "Black Fury." "A Night at the Ritz" with a high pressure publicity man who sells a chef who couldn't cook to a fashionable hotel. The dialogue is sparkling and the action swift, while a delightful romance underlies the fun.

GRANADA ATTRACTIONS

Will Rogers in his latest picture, "Life Begins at 40," opens a seven day run at the big Granada Theatre in Malden on Saturday. Will Rogers portrays a double-fisted, tender-hearted country editor who proves that the years after 40 are the best in quest of his share of fun. Mr. Rogers' supporting cast includes Rochelle Hudson and Richard Cromwell as the romantic leads, with the comedy in the capable hands of George Barbier, Slim Summerville, Jane Darwell, Sterling Halloway and Roger Imhof.

"The Traveling Saleslady," with an all-star cast including Joan Blondell, Glenda Farrell, William Gargan, Hugh Herbert, Grant Mitchell, Ruth Donnolly and Bert Roach, will be the second attraction on the bill starting Saturday. Miss Blondell plays the daughter of a toothpaste manufacturer who has grown too conservative. The girl wants to enter the business but her father tells her a girl's place is in the home. She steals her father's customers from his star salesman in a series of the most amusing episodes imaginable. But after the day's work the rival sales makers fall in love.

"GO INTO YOUR DANCE" AT THE UNIVERSITY

"Go Into Your Dance," co-starring Al Johnson and his wife, Ruby Keeler, opens Sunday for three days at the University Theatre. This is the first time Jolson, and Miss Keeler, one time musical comedy star who rose to fame in two years on the screen, have ever played together. Their team work is said to be remarkable. The picture is based on a story by Bradford Ropes, author of "42nd Street." It is intensely dramatic in spots, with hilarious comedy situations and a glowing romance. Spectacular dance numbers in which scores of Hollywood's most beautiful chorus girls take part, were created and staged by Bobby Connolly, noted Broadway musical comedy director.

A new Philo Vance comes to the screen in "The Casino Murder Case," the companion film, with Paul Lukas playing the famous detective role created by D. S. Van Dine.

On Wednesday, Review Day, the program will include "The Barretts of Wimpole Street" with Norma Shearer, Fredric March and Charles Laughton and "Crime Without Passion" with Claude Rain and Margo.

"Black Fury" heralded as the one picture which Paul Muni has made which is comparable to his notable success in "I'm a Fugitive From a Chain Gang," will open on Thursday. Based on the story, "Jan Volkanik" and the play, "Bohunk," "Black Fury" brings back action to the screen as it outlines the loves and hates, the sorrows and joys, the hope and despair of those men and women whose lives are devoted to bringing forth fuel from the earth.

Rollicking humor, pathos, fast and intense dramatic action, romance—all are said to be contained in "Mary Jane's Pa," the companion feature, with that inimitable team of screen players, Aline MacMahon and Guy Kibbie.

QUICK WORK!

That is undoubtedly what John Zerpolo of Woburn thought Monday morning when he was leaving the District Court in that city not long after 9 o'clock and five dollars poorer than when he passed through the courthouse door a few minutes previous. Patrolman John H. Boyle, the complainant against the Woburn man, also felt that things had moved along satisfactory lines with most commendable speed.

Officer Boyle had occasion to stop Zerpolo in the vicinity of Symmes corner before 8 o'clock Monday morning when he felt that the Willys Knight sedan the Woburn man was driving was proceeding altogether too fast along the town's highways.

A checkup at the car disclosed the fact that Zerpolo had neither license to drive nor registration for the car he was piloting. He was able to write his name for Officer Boyle, but was unable to tell the latter on what street in Woburn he made his home.

He and the sedan were taken to Headquarters just in time for Zerpolo to make the regular morning trip to court. Charges were speeding and driving without license or registration. Justice Jesse W. Morton found the defendent guilty and assessed a five dollar fine on the speeding charge. The other two counts were filed.

NOTES FROM WASHINGTON

In a letter to President Roosevelt this week, Congressman Edith Nourse Rogers urged upon him strongly to issue regulations and orders providing that preference shall be given, wherever possible, to local products in the purchase of materials for projects in New England under the Work Relief Program. She pointed out that these regulations and orders seem advisable and will be of great benefit to the industries and the employees.

On Thursday, at the annual White House Garden Party, given by the President for the disabled veterans, Mrs. Rogers was escorted by General John J. Pershing. Since the war the General has been much interested in the welfare of disabled veterans and has helped Congressman Rogers in her work for the ex-service men.

Last Saturday morning, Congressman Rogers attended the requiem high mass at the National Shrine of the Immaculate Conception, Washington, D. C., which was held for the late General Joseph Pilsudski, Marshal of Poland. The services were attended by most of the Diplocatic Corps and many officials in Washington.

WAKEFIELD THEATRE TIME SCHEDULES

Friday and Saturday, May 24 and 25, "Shadow of Doubt," 3:45, 9:15; "The Westerner," 2:24, 7:54.

Sunday, Monday, Tuesday, May 26, 27, 28, "Mississippi," 3:40, 9:10; "The Woman in Red," 2:24, 7:54. Sunday matinee at 3. Evening at 7:45.

Wednesday and Thursday, May 29, 30, "The Wedding Night," 3:40, 9:10; "Car 99," 2:24, 7:54.

MALDEN STRAND THEATRE

The sensation of the year in the film world is the teaming of Al Jolson, famous singer and Ruby Keeler, his wife, in what is said to be the greatest of the musical spectacles, "Go Into Your Dance" which opens a seven day run at the Strand Theatre in Malden on Saturday. While the picture is a mammoth screen spectacle, it carries a well defined plot and a fascinating romance with tense emotional scenes interspersed with hilarious comedy relief. There is a talented supporting cast which includes Helen Morgan, Patsy Kelly, Sharon Lynne, Benny Rubin, Gordon Westcott, William Davidson and Joyce Compton.

"Two Heads on a Pillow," with Neil Hamilton and Miriam Jordan as the featured players, will be the second attraction on the bill for Saturday. Hamilton is cast as a struggling young lawyer who marries a society girl. The girl's mother feels her daughter has married below her social station and finally parts the young couple. Years later, the wife now an attorney, meets her husband in a court battle which closely parallels their own marriage. "Two Heads on a Pillow" is filled with good clean fun and many of the laughs are provided by Henry Armetta, who just about steals the production.

Last Saturday evening shortly after 8:30 a lady who had left her automobile parked on Thompson street was badly frightened when she attempted to start the car by the explosion of a "whiz-bang" which some practical joker attached to the motor. She reported the matter to the police.

WINCHESTER WON FROM READING

Winchester High reversed its early season defeat at the hands of Reading by taking Coach Harry Downes' boys into camp on their own diamond Tuesday afternoon, 6—3.

"Lefty" McTague pitched good ball for Winchester following a rather wobbly start, and after the third inning, when Reading scored its final run, was invincible. "Polock" McCormack, "Frankie" Provinzano and McTague got six of Winchester's seven safeties.

McTague was accorded errorless support by his mates, and Provinzano, besides fielding well, cracked out a triple to aid the local cause.

In an effort to get his charges once more victory-minded Coach Mansfield juggled his lineup, sending Provinzano to second base, bringing in "Tom" Donaghey from right field to shortstop and inserting red headed "Brother" Donaghey into the lineup again as catcher. Apparently the change worked out well at Reading.

The summary:

WINCHESTER HIGH

	ab	bh	po	a
Gray, 3b	4	1	1	2
Chamberland, cf	3	0	1	0
McCormack, 1b	5	2	9	1
T. Donaghey, ss	5	0	2	2
Provinzano, 2b	1	2	2	4
Johnson, lf	2	0	3	1
*Humphrey	1	0	0	0
MacKenzie, lf	0	0	1	0
R. Donaghey, c	1	0	7	0
Kendrick, rf	1	0	0	0
McTague, p	4	2	0	0
Totals	36	7	27	12

READING HIGH

	ab	bh	po	a
Dunn, 2b	2	0	1	1
DePatie, cf	3	1	1	0
White, ss	4	2	1	6
Scholfield, c	1	0	10	0
Skane, 3b	3	1	0	4
Raduski, 1b	1	1	13	0
Landry, lf	1	0	1	0
†O'Brien	1	1	0	0
Lake, rf	4	1	0	0
Nutter, p	1	1	0	4
Totals	33	8	27	15

*Batted for Johnson in the 6th.
†Batted for Landry in the 9th

Innings	1	2	3	4	5	6	7	8	9	
Winchester	0	0	3	0	0	1	0	1	1	—6
Reading	2	0	1	0	0	0	0	0	0	—3

Errors Raduski, White 2, Skane. Two-base hit Nutter. Three-base hit—Provinzano. Base on balls by McTague 1, by Nutter 4. Struck out by McTague 4, by Nutter 7.

WEEK-END FIRES

The Fire Department was called at 1:59 Saturday afternoon to put out a bad brush fire in the Fells at the rear of Wolcott terrace. The flames burned over a considerable area. The Metropolitan District Commission fire department were at the fire as was also Special Officer Joseph Quigley who is on duty in the Fells.

Sunday afternoon at 2:14 the Police notified the Central Station of a fire in a pile of sleepers on railroad property at the foot of Irving street. At 2:43 the same afternoon Box 7-7-32 came in for a grass fire off Chisholm road. The last call of the day was at 7:33 in the evening for a grass fire near the home of Mr. T. M. Rightler on Fernway.

KNIGHT'S KNIFTIES

'A BARGAIN!
"Horatio, I know a place
Where prices aren't high
For shaving needs and beauty
aids—Let's go there, you and
I!" »-«

OUR prices are low on everything. We try to give you as much as possible for your money. . . . See for yourself!

The KNIGHT PHARMACY
John C. Blaisdell, REG. PHARM.
Cor. Main & Church Sts.
TELEPHONE DELIVERY
Phone WINCHESTER 0159

WINCHESTER THIRD IN TRI-GAMES

Winchester High finished third in a set of triangular track and field games with Lexington and Wakefield at Walton Field, Wakefield, Tuesday afternoon.

Lexington tallied 47 points to finish first; Wakefield scoring 41, and the locals, 9.

Following is the summary:

100-Yard Dash F. Manley (L), Sava (Wa), Bairstow (Wi); Farnum (L). Time 10 2-5s.

220-Yard Dash Sava (Wa), Bairstow (Wi); Ruggles (Wa), F. Manley (L). Time 23 2-5s.

440-Yard Run Endres (L); Doucette (Wa); Mahoney (L); Haberman (Wa). Time—54 4-5s.

880-Yard Run Stanton (Wa), Yeuell (Wa); Helm (L), Underwood (Wi). Time—2m. 10 1-5s.

Mile Run Yeuell (Wa), tie among Thompson (Wa) and Clapp (Wa), Guerney (Wi). Time 4m. 48 2-5s (new record).

Broad Jump J. Manley (L), Lloyd (Wa); Webster (Wa); Endres (L). Distance 20ft. 5in.

High Jump Tie among Murphy (L), Sorenson (L) and J. Manley (L); Webster (Wa). Height 5ft. 5in.

Shot Put Tyler (L); Cowdrey (L), Richards (L); Gardner (Wi). Distance—39ft. 11in.

Half Mile Relay Lexington (J. Manley, F. Manley, Farnum, Endres); Wakefield (Stanton, Ruggles, Haberman, Sava), Winchester (Gardner, Lockhart, Graham, Bairstow). Time 1m. 38 2-5s.

• The WINCHESTER BOAT CLUB •

This Club is an old established Winchester institution, located on the shore of a cozy, tree-bordered harbor of Mystic Lake, in the heart of Winchester's finest residential section. All water sporting events, canoeing, sailing, boating and swimming, are Club activities. Winchester Boat Club's crews are well known in New England. There is a fine Tennis Court, flood-lighted for night play. Volley-ball matches are held weekly on the lighted court. A new diving float has recently been added, that appeals to the younger members. Dances and other social events are an important part of club activities.

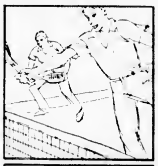

A fine clay court, well groomed and properly back-stopped, shaded by trees, and cooled by breezes from the lake. Flood-lighted for night play and the volley-ball enthusiasts.

* * * * *

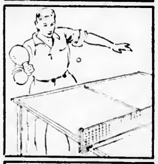

The ping-pong devotee will find a good table, plenty of elbow room, and some keen competition. Tournaments will be arranged.

* * * * *

A cozy swimming bay, recently constructed, with well-designed diving-tower, platforms and spring-boards. Good, clean, tested water. A grand swimming hole. Bring the ladies.

* * * * *

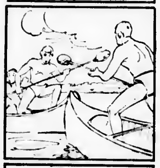

Ample supply of canoes, wherries and crew canoes. Racing events. Single and crew competition at home and away.

* * * * *

Plenty of room on the grounds for all sorts of out-door activities in the most delightful surroundings. And a spirit of good-fellowship.

Membership information will gladly be given to Winchester residents or neighboring folks. Write to the Club, or phone—

Commodore—Marshall W. Symmes, Win. 1926-J
Vice-Commodore—Stafford Rogers, Win. 0145-W
Treasurer—Kenneth M. Pratt, Win. 1517-M
Steward—Richard LaCroix, Win. 1514
Fleet Captain—August Pistorino

DIRECTORS
Dwight Cabot, Clarence W. Russell, George B. Cumings
Willard R. Locke, Daniel F. Barnard, Robert B. Graham
Robert B. Blackler

my17-3t

• ELITE •
Personal Printed Stationery

ANY THREE LINE NAME AND ADDRESS PRINTED IN BLUE

ELITE PERSONAL BOND

NO. PI. 200 Single Sheets 6⅛"x7" and 100 Envelopes. Printed with your name and address on White or Gray Bond Stationery.

$1.00

ORDER FORM
Please send .... Lots No. PI Elite Personal Bond
Name .... Enclosed
Street .... Money Order ( )
Town .... Check ...... ( )

Many other sizes and styles for social and business use.

T. P. WILSON
Stationer
Star Building, Winchester

Two weeks required to properly fill your order.

my13-tf

BEERS and ALES — MEDFORD SQ. LIQUOR MART — WINES and LIQUORS

Open Evenings Till 11 P. M. Cor. High and Forest Streets

We carry the finest line of all the best domestic and imported Whiskies, Scotches, Rums, Brandies, Wines and Liquors.

MEDFORD'S MOST UP-TO-DATE AND COMPLETELY STOCKED LIQUOR STORE

All Leading Brands of Beers and Ales

PROMPT SEDAN DELIVERY TEL. MYSTIC 5846

Word has been received here of the serious injury sustained by Roger Billings, nine-year-old son of Mrs. Donald Woodward of Danville, Va. A fall from his bicycle caused severe head injuries, his name being on the danger list for many days. It is reported that his condition is somewhat improved. Mrs. Woodward will be remembered as the former Miss Dorothy Kelley, daughter of Mr. and Mrs. E. Hawes Kelley of Andover, who are former Winchester residents. The Kelleys have been in Virginia for several weeks.

DeMOLAY DANCE, MAY 29
Bellevue Golf Club, Melrose
GLEN FELLS' ORCHESTRA
Tickets $1.50, including tax

UNIVERSITY
KIR. 4580

Sunday, Monday, Tuesday
AL JOLSON and RUBY KELLER in
"GO INTO YOUR DANCE"
Paul Lukas and Alison Skipworth in
"THE CASINO MURDER CASE"

Wednesday—Review Day
"THE BARRETTS OF WIMPOLE STREET"
"CRIME WITHOUT PASSION"

Thursday, Friday, Saturday
PAUL MUNI in
"BLACK FURY"
Aline MacMahon and Guy Kibbee in
"MARY JANE'S PA"
Continuous from 1:15

WAKEFIELD THEATRE
Mat. at 2:15 Eve. at 7:45
20c 25c
Tel. Cry. 0412
Sunday Matinee at 3:00

Sun., Mon., Tues., May 26, 27, 28
BING CROSBY W. C. FIELDS
JOAN BENNETT
in
"MISSISSIPPI"
A Paramount Picture
Cartoon
News

Barbara Stanwyck and Gene Raymond in
"The Woman in Red"

Wed. and Thurs., May 29, 30
ANNA STEN and GARY COOPER in
"THE WEDDING NIGHT"
Fred MacMurray and Ann Sheridan in
"Car 99"

Now Playing
Fri. and Sat., May 24, 25
RICARDO CORTEZ and VIRGINIA BRUCE in
"SHADOW OF DOUBT"
Tim McCoy, Marian Shilling in
"The Westerner"

Fri., Sat., May 31, June 1
"WEST POINT OF THE AIR"
"WHILE THE PATIENT SLEPT"
Sun. Mon. Tues. Wed., June 2, 3, 4, 5
"ROBERTA"

MALDEN THEATRES
GRANADA
Starts Sat., May 25th—7 Days
WILL ROGERS in
"LIFE BEGINS AT 40"
JOAN BLONDELL and GLENDA FARRELL in
"TRAVELING SALESLADY"
Ends Friday, May 24th
Leslie Howard in
"Scarlet Pimpernel"
and
"Hold 'Em Yale"

STRAND
Starts Sat., May 25th—7 Days
AL JOLSON and RUBY KEELER in
"GO INTO YOUR DANCE"
NEIL HAMILTON and MIRIAM JORDAN in
"TWO HEADS ON A PILLOW"
China Free to Ladies on Thursday and Friday Evenings

MYSTIC
Starts Sat., May 25th—7 Days
PAUL MUNI in
"BLACK FURY"
also
WILLIAM GARGAN and ALLEN JENKINS in
"A NIGHT AT THE RITZ"
Every Wednesday Evening
Play TANGO Free
25—Valuable Prizes—25

COMMONWEALTH OF MASSACHUSETTS
MIDDLESEX, SS. PROBATE COURT

To all persons interested in the estate of **GEORGE HARRINGTON** late of Winchester in said County, deceased.

A petition has been presented to said Court for probate of certain instruments purporting to be the last will, one codicil and a memorandum of said deceased by Boston Safe Deposit and Trust Company of Boston in the County of Suffolk, praying that it be appointed executor thereof, without giving a surety on its bond.

If you desire to object thereto you or your attorney should file a written appearance in said Court at Cambridge before ten o'clock in the forenoon on the sixth day of June 1935, the return day of this citation.

Witness, JOHN C. LEGGAT, Esquire, First Judge of said Court, this fourteenth day of May in the year one thousand nine hundred and thirty-five.

LORING P. JORDAN, Register
my17-3t

MORTGAGEE'S SALE OF REAL ESTATE

By virtue and in execution of the power of sale contained in a certain mortgage deed given by John S. Andreason and William F. Andreason, as tenants in common, to the Winchester Co-operative Bank dated May 2, 1932, being shown as Document No. 119010 noted on Certificate of Title No. 31629 filed in the South Registry District for Middlesex County, Registration Book 205, Page 49, for breach of the conditions of said mortgage and for the purpose of foreclosing the same will be sold at public auction on the premises hereinafter described on Wednesday, June 12, 1935, at nine o'clock in the forenoon, all and singular the premises conveyed by said mortgage deed and therein substantially described as follows: "A certain parcel of land with the buildings thereon situated in Winchester, Middlesex County, and Commonwealth of Massachusetts, bounded and described as follows: Northeasterly by Grayson Road, fifty-seven and 23/100 (57.23) feet; Southeasterly by Lot C-1 as shown on plan hereinafter mentioned, one hundred twenty-eight and 19/100 (128.19) feet; Southwesterly by land now or formerly of Georgiana H. Holton, forty-five and 31/100 (45.31) feet; and Northwesterly by Lot 39 on said plan, one hundred twenty-five and 67/100 (125.67) feet. Said parcel is shown as Lot 40 on said plan. All of said boundaries are determined by the Court to be located as shown on a subdivision plan, as approved by the Court, filed in the Land Registration Office a copy of which is filed in the Registry of Deeds for the South Registry District of Middlesex County in Registration Book 202, Page 121, with Certificate 30539. Said premises are subject to restrictions of record so far as now in force and applicable, and to Building Lines established by the Town of Winchester by taking duly recorded with said Deeds. For title see Certificate of Title No. 30629, filed in the South Registry District of Middlesex County, Registration Book 205, Page 49." Said premises will be sold subject to all unpaid taxes, tax titles, assessments or other municipal liens. $100.00 in cash will be required to be paid at the time of the sale and the balance to be paid within ten (10) days from the date of sale at Room 810, 10 State Street, Boston, Mass. Other particulars made known at time of sale. Winchester Co-operative Bank, mortgagee and present holder, by Ernest R. Eustis, Treasurer. For further information apply to Winchester Co-operative Bank, Winchester, Mass.
my17-3t

MEDFORD THEATRE
MEDFORD SQUARE

WEEK OF MAY 26
Sun., Mon., Tues., Wed.
"Naughty Marietta"
starring
JEANETTE MACDONALD and NELSON EDDY
NEIL HAMILTON with FLORENCE RICE in
"FUGITIVE LADY"

Starts Thurs., May 30
"McFadden's Flats"
starring BETTY FURNESS
"CASINO MURDER CASE"
featuring PAUL LUKAS with TED HEALY and LOUISE FAZENDA

Now Playing
"Vanessa"
and
"Under Pressure"

Matinee 2 Evenings 7
Sundays 3 to 11

Stoneham Theatre
THE THEATRE DELUXE
Matinee 2:00 Evening 7:45
Sunday Matinee 3:00
Saturday Matinee 2—Evening 7:45

Fri. Sat. May 24, 25
Auditions Friday Night
WALLACE BEERY and ROBERT YOUNG in
"WEST POINT OF THE AIR"
WARNER OLAND and MARY BRIAN in
"CHARLIE CHAN IN PARIS"
Comedy

Sun. Mon. Tues., May 26, 27, 28
IRENE DUNNE, FRED ASTAIRE and GINGER ROGERS in
"ROBERTA"
ROBERT TAYLOR and VIRGINIA BRUCE in
"TIMES SQUARE LADY"
News

Wed. Thurs., May 29, 30
CONSTANCE BENNETT and CLARK GABLE in
"AFTER OFFICE HOURS"
RICARDO CORTEZ and VIRGINIA BRUCE in
"SHADOW OF DOUBT"
Glassware Set Thursday

Friday, May 31
Auditions Friday Night
PAUL LUKAS in
"CASINO MURDER CASE"
WALLACE FORD in
"THE NUT FARM"
Comedy

Coming Attractions: "George White's Scandals," "Naughty Marietta," "Vanessa"

MORTGAGEE'S SALE OF REAL ESTATE

By virtue of and in execution of the power of sale contained in a certain mortgage deed given by Samuel L. Small, of Medford, Middlesex County, Massachusetts, to Boston Mutual Life Insurance Company, a corporation duly organized under the laws of the Commonwealth of Massachusetts, and having an usual place of business in Boston, in the County of Suffolk and said Commonwealth of Massachusetts, dated September 20th, 1933, and registered with Middlesex South Registry District as document No. 126091, noted on Certificate of Title No. 36545, in Book 245, Page 73, for breach of the conditions of said mortgage, and for the purpose of foreclosing the same, will be sold at public auction on the premises described in said mortgage on Wednesday, June 19th, 1935, at two forty-five o'clock in the afternoon, all and singular the premises described in said mortgage, and therein described as follows.

That certain parcel of land with the buildings thereon, situate in Winchester in the County of Middlesex and said Commonwealth, bounded and described as follows:

Southeasterly by Woodside Road, three hundred and sixteen feet;

Southwesterly by land now or formerly of George A. Whittington, measuring on the upland, thirty feet;

Northwesterly by the West Basin of Winter Pond, and

Northerly by lot 71 on plan hereinafter mentioned, one hundred and fifty-five feet.

Said parcel is shown as lot 72 on said plan.

All of said boundaries, except the Pond lines and the line of any public street, are determined by the Court to be located as shown on a subdivision plan, as approved by the Court, filed in the Land Registration Office, a copy of which is filed in the Registry of Deeds for the South Registry District of Middlesex County in Registration Book 68, Page 197, with Certificate 10028.

Subject to any and all public rights in said pond and in the use of said pond as a Great Pond.

Being the premises conveyed to the grantor by deed of the Boston Mutual Life Insurance Company, by deed of even date, to be recorded herewith.

It is expressly understood and agreed that all furnaces, heaters, ranges, screens, mantels, gas and electric fixtures and all other fixtures of every kind now or hereafter installed in and about said premises shall constitute and be treated as a part of said realty.

Said premises will be sold subject to any and all unpaid taxes, tax titles, and assessments, if any there are.

TERMS. Five hundred dollars ($500.00) cash deposit at sale and the balance ten days thereafter. Other terms at sale.

Boston Mutual Life Insurance Company
By Its Treasurer, Edward C. Mansfield
Present holder of said mortgage
Patrick J. Lane, Attorney
160 Congress Street,
Boston, Massachusetts
my24-3t

MORTGAGEE'S SALE OF REAL ESTATE

By virtue and in execution of the power of sale contained in a certain mortgage deed given by John S. Andreason and William F. Andreason, as tenants in common, to the Winchester Co-operative Bank dated May 2, 1932, being shown as Document No. 119008 noted on Certificate of Title No. 29658, filed in the South Registry District for Middlesex County, Registration Book 199, Page 89, for breach of the conditions of said mortgage and for the purpose of foreclosing the same will be sold at public auction on the premises hereinafter described on Wednesday, June 12, 1935, at nine-fifteen o'clock in the forenoon, all and singular the premises conveyed by said mortgage deed and therein substantially described as follows: "A certain parcel of land with the buildings thereon situated in Winchester, in the County of Middlesex and Commonwealth of Massachusetts, bounded and described as follows: Southwesterly by Grayson Road, sixty-one (61) feet; Northwesterly by Lot 32 as shown on plan hereinafter mentioned, one hundred twenty-six and 32/100 (126.32) feet; Northeasterly by land now or formerly of George R. Nugent sixty-one and 13/100 (61.13) feet; and Southeasterly by Lot 30 on said plan, one hundred thirty and 47/100 (130.47) feet. Said parcel is shown as Lot 31 on said plan. All of said boundaries are determined by the Court to be located as shown on a subdivision plan, as approved by the Court, filed in the Land Registration Office, a copy of which is filed in the Registry of Deeds for the South Registry District of Middlesex County, in Registration Book 185, Page 181, with Certificate No. 27558. The above premises are conveyed subject to restrictions of record so far as the same may now be in force and applicable, and to building line established by the Town of Winchester." Said premises will be sold subject to all unpaid taxes, tax titles, assessments or other municipal liens. $100.00 in cash will be required to be paid at the time of the sale and the balance to be paid within ten (10) days from the date of sale at Room 810, 10 State Street, Boston, Mass. Other particulars made known at time of sale. Winchester Co-operative Bank, mortgagee and present holder, by Ernest R. Eustis, Treasurer. For further information apply to Winchester Co-operative Bank, Winchester, Mass.
my17-3t

CAPITOL
ARLINGTON 4340
Matinee 2:15—Evening 7:00 and 8:35

Now Playing! Ends Saturday!
CLAUDETTE COLBERT in
"PRIVATE WORLDS"
On the Same Program
George White's
"1935 Scandals"
with James Dunn and Alice Faye
BIG GIFT NITE SATURDAY

Monday thru Wednesday
ROBERT MONTGOMERY and HELEN HAYES in
"VANESSA"
also
"The Case of the Curious Bride"
Warren William, Margaret Lindsay

Thursday thru Saturday
LESLIE HOWARD in
"THE SCARLET PIMPERNEL"
On the Same Program
WALLACE BEERY in
"West Point of the Air"
with Robt. Young, Maureen O'Sullivan
Continuous Show Thursday, May 30

Warner Bros.
STRAND
WOBURN
Mat. 25c Eve. 35c

WEEK STARTING MAY 27
Note—Due to City Memorial Exercises
No Performances in this Theatre,
Sunday, May 26
Monday and Tuesday
By Popular Request!
SHIRLEY TEMPLE in
"BRIGHT EYES"
also
"Under Pressure"
with EDMUND LOWE and VICTOR McLAGLEN
Wednesday and Thursday
"CASE OF THE CURIOUS BRIDE"
with WARREN WILLIAM and MARGARET LINDSAY
also
"Hold 'Em Yale"
with PATRICIA ELLIS
Bank Night Wednesday
Friday and Saturday
"NAUGHTY MARIETTA"
with JEANETTE MacDONALD
"Swell Head"
with WALLACE FORD

Miss Bertha A. Palmer of 97 Highland avenue left today by auto for Woodstock, New Brunswick, Canada, on account of the sudden death of her brother.

MORTGAGEE'S SALE OF REAL ESTATE

By virtue and in execution of the POWER OF SALE contained in a certain mortgage given by JOHN C. HAARTZ and AGNES M. HAARTZ his wife in her right, both of Winchester, Middlesex County, Massachusetts, to WOBURN FIVE CENTS SAVINGS BANK, a corporation duly established under the laws of the Commonwealth of Massachusetts, and having its usual place of business at Woburn, Middlesex County, Massachusetts, dated October 7th, 1922 and recorded with Middlesex South District Deeds, Book 4563, Page 11, of which mortgage the undersigned is the present holder, for breach of the conditions of said mortgage and for the purpose of foreclosing the same will be sold at Public Auction at two thirty o'clock P. M. on the fourth day of June A. D. 1935, on the premises hereinafter described all and singular the premises described in said mortgage.

To wit: "A certain parcel of land, with the buildings thereon situated on the Westerly side of Cambridge Street in said Winchester, containing twenty-four (24) acres more or less, and bounded and described as follows:

EASTERLY by said Cambridge Street,
NORTHERLY by land now or formerly of Thornton, and land now or formerly of Drake,
WESTERLY by Westland Avenue;
SOUTHERLY by land now or formerly of Varnum P. and Elizabeth Locke;

Being the same premises described in a deed from said John C. Haartz to said Agnes M. Haartz, dated April 28, 1922, and recorded with Middlesex South District Deeds Book 4510 Page 549."

Terms of Sale: The premises will be sold subject to all unpaid taxes, municipal liens, and takings by the Town of Winchester if any. One Thousand Dollars in cash will be required of the purchaser at the time and place of sale, balance within ten days from date of sale.

Other terms to be announced at the sale.

WOBURN FIVE CENTS SAVINGS BANK,
By V. HERBERT HOLLAND,
Treasurer
Present holder of said mortgage
May 6, 1935
Address:
Care of Johnson & Johnson,
Attorneys-at-Law,
319 Main Street, Woburn, Mass.
my10-3t

MORTGAGEE'S SALE OF REAL ESTATE

By virtue and in execution of the power of sale contained in a certain mortgage deed given by Howard E. Boardman and Enna M. Boardman, his wife in her right, to Winchester Trust Company, dated September 13, 1929, recorded with Middlesex South District Deeds, Book 5396, Page 108, for breach of the conditions of said mortgage and for the purpose of foreclosing the same will be sold at public auction on the premises hereinafter described on Wednesday, June 5, 1935, at nine o'clock in the forenoon, all and singular the premises conveyed by said mortgage deed and therein substantially described as follows: "A certain parcel of land with the buildings and improvements thereon, including all furnaces, heaters, ranges, mantels, gas and electric light fixtures, and all other fixtures of whatever kind or nature contained or hereinafter installed in said buildings, situated in Winchester, Middlesex County, bounded and described as follows: Beginning at a point on the Westerly line of Cabot Street as shown on a plan of House Lots in Winchester belonging to Wm. Boynton, J. O. Goodwin, Surveyor, Medford, June 1883, recorded with Middlesex South District Deeds, Plan Book 43, Plan 47, which point is distant in a Northerly direction along said Westerly line of Cabot Street two hundred twenty-one and 58/100 (221.58) feet from the intersection of said Westerly line of Cabot Street with the Northerly line of Calumet Road, said point of beginning being the Southeasterly corner of Lot No. 75 as shown on said plan; thence running in a Northerly direction along said Westerly line of Cabot Street seventy (70) feet to the Northeasterly corner of said Lot No. 75; thence turning at nearly a right angle and running nearly Westerly and nearly parallel with said Calumet Road and along the Northerly boundary of said Lot No. 75, one hundred seventeen and 04/100 (117.04) feet to the Northwesterly corner of said Lot No. 75; thence turning at nearly a right angle and running nearly Southerly along the westerly boundary of said Lot No. 75 and nearly parallel with said Cabot Street seventy and 43/1000 (70.043) feet to the Southwesterly corner of said Lot No. 75; thence turning at nearly a right angle and running nearly Easterly along the Southerly boundary of said Lot No. 75, one hundred eighteen and 80/100 (118.80) feet to the point of beginning. Containing eight thousand two hundred fifty-four (8254) square feet of land more or less, being the whole of Lot No. 75 as shown on said plan. Said premises are subject to restrictions of record so far as in force and applicable. Hereby conveying the same premises conveyed to Enna M. Boardman by Clarence P. Whorf and Dora H. Whorf by deed dated September 14, 1929 and duly recorded with Middlesex South District Deeds. Said premises are subject to Building Line established by the Town of Winchester, by a Taking duly recorded with said Deeds." Said premises will be sold subject to all unpaid taxes, tax titles, assessments or other municipal liens. $100.00 in cash will be required to be paid at the time of the sale and the balance to be paid within ten (10) days from the date of sale at Room 810, 10 State Street, Boston, Mass. Other particulars made known at time of sale. Winchester Trust Company, mortgagee and present holder, by G. Dwight Cabot, Treasurer. For further information apply to Winchester Trust Company, Winchester, Mass.
my10-3t

MORTGAGEE'S SALE OF REAL ESTATE

By virtue and in execution of the power of sale contained in a certain mortgage deed given by John C. Haartz and Agnes M. Haartz, his wife in her right, to Winchester Savings Bank dated August 8, 1929, recorded with Middlesex South District Deeds, Book 5385, Page 227, for breach of the conditions of said mortgage and for the purpose of foreclosing the same will be sold at public auction on the premises hereinafter described on Thursday, June 13, 1935, at nine o'clock in the forenoon, all and singular the premises conveyed by said mortgage deed and therein substantially described as follows: "A certain parcel of land with the buildings and improvements thereon, including all furnaces, heaters, ranges, mantels, gas and electric light fixtures, and all other fixtures of whatever kind or nature contained or hereinafter installed in said buildings, situated in Winchester, Middlesex County, and being Lot 139 on a plan of Wedgemere Park, drawn by D. W. Pratt and recorded with Middlesex South District Registry of Deeds as filed plan 111, and a strip of land one hundred forty-four (144) feet long and thirty-six (36) feet wide North of said lot and of Lot No. 140, bounded together as follows: Beginning at the Southwesterly corner of Lot 139 at the intersection of Foxcroft Road and Wedgemere Avenue the line runs Northerly by Wedgemere Avenue one hundred eighty-six (186) feet to a point in the Easterly side of Wedgemere Avenue distant thirty-six (36) feet Northerly from the Northerly line of Lot 139; thence the line runs Easterly by a line parallel and thirty-six (36) feet distant Northerly from the Northerly bound of Lots 139 and 140, one hundred forty-four (144) feet to the Northwesterly corner of land now or formerly of Helen W. Kelley; thence the line runs Southerly by said land of Kelley thirty-six (36) feet to a point on the Northerly boundary line of Lot 140, one hundred forty-four (144) feet Easterly from Wedgemere Avenue; thence the line runs Westerly by the Northerly bound of Lot 140, forty-seven (47) feet to the Northeasterly corner of Lot 139, thence the line runs Southerly by the Westerly bound of Lot 140, one hundred fifty (150) feet to Foxcroft Road, thence the line runs Westerly by Foxcroft Road ninety-seven (97) feet to the point of beginning. Containing 19,731 square feet. Said premises are subject to restrictions of record so far as in force and applicable. Hereby conveying the same premises conveyed to said Agnes M. Haartz by Jennie C. Drummond by deed dated March 31, 1916 and recorded with Middlesex South District Deeds, Book 4040, Page 369. Subject to building lines established by Town of Winchester by Takings duly recorded." Said premises will be sold subject to all unpaid taxes, tax titles, assessments or other municipal liens. $200.00 in cash will be required to be paid at the time of the sale and the balance to be paid within ten (10) days from the date of sale at Room 810, 10 State Street, Boston, Mass. Other particulars made known at time of sale. Winchester Savings Bank, mortgagee and present holder, by William E. Priest, Treasurer. For further information apply to Winchester Savings Bank, Winchester, Mass.
my17-3t

BOY SCOUTS

BOY SCOUT NEWS

Fellsland Council Issues Training Course Certificates to 59 Men

At the third and last session of the Training Course on Troop Program Building, conducted by Fellsland Council at Cousens Gymnasium, Medford, 59 men were qualified and received certificates from the hands of President Oxnard, of Fellsland Council. There were approximately 90 men present at last night's session, but only these 59 men received certificates, as it was necessary to attend all three sessions to receive one of these certificates.

The Patrol Contest that has been in force these three weeks finished up in a blaze of glory for the Bear Cats Patrol from Medford East, by amassing a total of 75 points for the evening, and a grand total of 203 points for the full course. The Sphinx Patrol of Stoneham ran up a total of 70 points, at last nights session, and a grand total of 183 points. The Eagle Patrol of Winchester had 68 points for last night's session, and 178 points for the grand total. The Pace Makers' Patrol from Medford South had 56 points, and a grand total of 163 points. The Jumbo Patrol from Medford South had 50 points and a total of 144 points. The Sagamore Patrol of West Medford had 59 points, and a grand total of 119. The Handicraft project contest was won by the Eagle Patrol of Winchester, and the individual prize was awarded to Raymond Bohannon of the Eagle Patrol.

The dramatization at last night's session for the various patrols was quite an improvement over last week's dramatization. A better balance was noted, and far better ideas were brought forward by the various patrols in their dramatization.

The Sphinx Patrol of Stoneham presented a very fine setup on selecting a Jamboree Scout. A bit of comedy was injected into this selection of Jamboree Scout when their patrol was gradually whittled away on various technicalities such as being First Class Scouts, in Scouting a year, etc., until only three members remained in the patrol, and then three Scouts that were under 15 years of age were asked to drop out, and Mr. Henry D. Strail, who is Scoutmaster of Troop 1, Stoneham, was affected by this ruling, and had to drop out. The point to this setup is that Mr. Strail himself has a son who is about this age.

The Investiture Ceremony put on by the Beaver Patrol of Woburn was very effective as the boy that was presented his Tenderfoot Badge was an actual candidate in one of the Woburn troops, and his mother was present to witness this ceremony.

One of the sessions that showed the progress at this course became evident when the group constructed an actual week's program in very short order without much, if any, argument.

It is hoped that every one of the men who completed this course will put into effect a good yearly program setup.

A short session on a drill setup under Major Bogrette, showed very graphically to the men the necessary precautions needed in drilling a group of boys. This particular session will be of great help to the leaders in preparation of Memorial Day.

The certificates issued last night were as follows: The Sagamore Patrol of West Medford—Milton A. Smith, Kirk Marsh, Prof. Crosby F. Baker, Hubert C. Shedd and George Thompson; The Beaver Patrol of Woburn—Elmer Waters, E. Andrew Peterson, Arthur R. Nelson and George L. Nelson; The Jumbo Patrol of Medford South—Arthur Davidson, Paul Drauschke, William Lewis, Ernest Mander, John MacIntosh, Edward Means, Clarence Thompson and Horace H. Walker; Bear Cats Patrol of East Medford—William O. Jones, John Towers, Gordon Macpherson, Richard T. Smith, Robert E. Prannin, P. Charles Wood, DeMelle Garey, Norman L. Gay and Chester George; The Pace Makers of South Medford—Edward Holland, Ove A. Enemark, Walter Ardini, Walter L. Hannan, Roger Hamilton, Alfred Pompeo and Edward A. Zink; The Sphinx Patrol of Stoneham—J. Carroll Tucker, Melvin Atherton, Henry D. Strail, Winston K. Newman, George Panosian, Sumner B. Thompson, Ralph T. Stetson, Horace D. Manning, Franklin T. Shay; The Flying Eagle Patrol of Winchester—Philip R. Hartson, E. H. Butterworth, Dexter Oliver, C. H. Slack, A. O. Weld, Raymond Bohannon, J. Andrew Millican and Whitelaw Wright; Officers' Group—Leon Davis, Major Bogrette, Albert Moore and Francis H. McCall.

Announcement was made at last night's meeting to the effect that the merit training course for Fellsland Scouters will be held at Camp Fellsland in Amesbury on Saturday and Sunday, June 8 and 9. This course, known as "Troop Camping" will be conducted under the leadership of the Council Training Committee, and will start promptly at 5 o'clock on Saturday and close at 3 o'clock on Sunday. There will be a small nominal charge and special books on Troop Camping can be bought at the camp. Personal equipment including mess gear, blankets and food, must be brought by each individual and hot coffee will be furnished by the camp staff. Those wishing to attend should notify the Scout Office by Wednesday, June 5, at the latest.

Outdoor Court of Honor

The first outdoor Court of Honor for the season will be held on Saturday, May 25, at 3 p. m. at Manchester Field, Winchester. In addition to the regular routine of advancement awards, including Tenderfoot, Second and First Class, Star, Life and Eagle badges, there will be a series of competitive events. Some of the events of interest are as follows: Water Boiling, String Burning, Scout Pace Contest, Tent Pitching Contest, Relay Races and Undressing and Redressing Race, which will inject much comedy into the events of the day. Parents and friends of all Winchester Boy Scouts are cordially invited to attend this Public Court of Honor.

Winchester Boy Scouts at Horse Show

A representative group of uniformed Scouts from Troops 1, 2 and 3, assembled at Good's Riding School on Saturday morning, May 18 at 8:30 o'clock, and reported to Mr. John Campbell, under the leadership of Mr. Edward W. Nelson, the new Scout Executive of Fellsland Council. The Scouters were immediately put to work on automobile parking, guides, messenger service and general policing. District Commissioner T. Parker Clarke relieved Mr. Nelson at 10:30 a. m. and took complete charge from then on for the rest of the day. The Scouts were extremely useful to the general committee and to the Metropolitan Police who were on duty. There were no accidents reported and the automobile traffic was so well taken care of that no confusion or tie-up was recorded at the automobile park. The Scouts were guests of Mr. John Campbell for luncheon, but the parking space was covered at all times, necessitating a staggered luncheon period. Mr. John Campbell, who was in charge of the Horse Show, is a past president of the local Boy Scout organization, and he expresses through the various Scout leaders the thanks of the General Committee for the very fine work that the following Winchester Boy Scouts performed:

Scouts Robert Ferney, Richard Morton and Carl Pynn from Troop 1, Scouts Hartylyn Hotie, George Manning and Robert Savage of Troop 2, Scouts Peter Collins, Allen Grant and George Hurkins of Troop 3. All of these Scouts were in full uniform and in addition some three or four Scouts were present without uniform.

1-256 ma

COMMONWEALTH OF MASSACHUSETTS
(L. S.) Middlesex SS

WHEREAS at a meeting of the County Commissioners for said County at Cambridge on the first Tuesday of January A. D. 1935.

On the Petition of the Inhabitants of Winchester, praying for the relocation and specific repairs of Church St., also Main Street, between Mystic Valley Parkway and the Woburn City line particularly at the bridge which carries the outlet of Wedge Pond under said Main St., in said Winchester, it was adjudged that said relocation and specific repairs are of common convenience and necessity:

Said Commissioners therefore give notice that they will meet at Commissioner's Office, Court House in Cambridge on the seventh day of June, A. D., 1935, at ten of the clock in the forenoon, to re-locate and direct specific repairs accordingly.

JOHN R. MacKINNON, Clerk
May 18, 1935
A true copy,
Attest:
ARTHUR H. McLEARN
Deputy Sheriff

PUPILS OF MRS. BOLSTER IN MUSICALE

An informal spring musicale was held Wednesday, May 15, at the home of Mrs. Leon Bolster, 126 Church street, by a group of young pupils. The following program was enjoyed by parents and friends:

Andante from Surprise Symphony ... Haydn
Allegretto ... Beethoven
Ann Crowell
St. Paul's Steeple
Two Russian Dances
William Thompson
Pilgrim's Song ... Mozart
The Fox Who Stole the Goose ... Folk Song
Eleanor Allen
Theme from Unfinished Symphony ... Schubert
Soldier's March ... Schumann
John Eaton
Minuetto ... Mozart
Basque Air ... Folk Song
Priscilla Richmond
Evening (duet) ... Folk Song
Rose Tortorici and Mrs. Bolster
Creep, Mouse, Creep! ... Folk Song
Marching We Go!
Donald Thompson
Largo ... Handel
Joan Ross and Mrs. Bolster
Theme from Ninth Symphony ... Beethoven
Bourre ... Bach
Bridal Chorus ... Wagner
William Eaton

HOME FOR AGED PEOPLE IN WINCHESTER

Notice of Special Meeting

Pursuant to Article IV of the Corporation By-Laws of the Home for Aged People in Winchester, the members of the Corporation are hereby notified that a special meeting of the Corporation will be held at the Home, 110 Mt. Vernon street, Winchester, Mass. on Tuesday, June 4th, 1935, at 7:45 P. M.

(1) To see if the Corporation will adopt any amendments to Article IV of the Corporation By-Laws and also to see if the Corporation will adopt any amendments to Article XI of the Corporation By-Laws, which amendments were recommended for passage at the Annual Meeting of the Corporation on May 6, 1935.

(2) To transact such other business as may properly come before the meeting.

Board of Directors of the Home for Aged People in Winchester
By Francis E. Smith,
Secretary

NEWSY PARAGRAPHS

Mr. Cutler B. Downer of Sheffield road is entertaining this week-end with a "stag" party at his summer home at West Chop, Martha's Vineyard. Golf and fishing will be the chief attractions and among those included are Mr. Arthur Kidder, Dr. Clarence Ordway, Mr. J. Alfred Dolben, Mr. John P. Marston, Mr. Louis Atherton, Mr. L. R. Chamberlin and Mr. Joseph L. S. Barton.

The Board members of the En Ka Society enjoyed luncheon at the Old Mill Dam at Concord last Friday, signifying their last group meeting previous to the annual meeting and election held Monday. Included in the group were Mrs. John Kenerson, Mrs. Robert Clark, Mrs. William Beggs, Miss Barbara Pratt, Mrs. Morris Kerr, Mrs. Frank Rounds, Mrs. Guy Howe, Mrs. George Pierce, Mrs. Kenneth Moffatt, Miss Janet Grant, Mrs. Clinton Mason and Mrs. Alfred D. Radley.

Mr. and Mrs. Frederick I. Rennert and daughter Ruth, of Mystic Valley Parkway, spent last week in Assipee, N. H. at their summer home.

Mr. Dana Cotton of the high school faculty is host to a group of some high school boys this week-end at his hunting lodge at Rangeley Lakes, Me.

J. F. Winn & Co.
WINCHESTER 0108

NEWSY PARAGRAPHS

Send your children to school with a perfect haircut, now 25c, adults 40c. Expert service. Sullivan's Barber Shop, Lyceum Building. au17-tf

Miss Marjory Holbrook of Mt. Pleasant street has recently been confined to her home by measles.

Mr. and Mrs. John A. Finger and family of Mystic avenue spent last week-end in Kingston, N. Y.

Misses Virginia Carlson, Mary Donovan and June Eaton are now associated with the John Hancock Insurance Co. of Boston

Do your bit in providing care for diabetic boys. Come to Metcalf Hall on Tuesday June 1. Enjoy a dessert bridge and feel that you have helped this worthy cause.

Shortly after 1 o'clock Monday morning Patrolmen William Cassidy and John Hanlon, in the police cruising car, noticed a machine headed north on Main street with its right front wheel afire. They stopped the car, acquainted the driver with his threatened danger and Patrolman Hanlon accompanied him to the Central Fire Station where Fireman Walter Skerry extinguished the blaze with a chemical. The car was a Buick sedan being driven by Benjamin Ziskind of 75 Winn street, Woburn.

Stationery Special—72 sheets paper, envelopes, 49c, good quality, at the Star Office. my10-tf

[illegible]ter Abbott of 31 Rangely will be a Counselor this summer at Camp Becket-in-the-Berkshires, operated by the State Executive Committee of the Young Men's Christian Associations of Massachusetts and Rhode Island.

Among passengers on the Ile de France sailing May 18 for the Havre is Elisabeth Coit, architect, of 9 East 54th street, Manhattan and of Yorktown Heights, Westchester County, formerly of Winchester. After spending the early part of the summer vacationing with friends in Normandy she will in August make a study of modern housing developments in Austria, Germany, Holland and Belgium and the Scandinavian countries. Miss Coit is the daughter of Robert Coit, architect of Winchester and Boston.

New England Coke is now at the year's **LOWEST** price. See ad on page 10. J. F. Winn & Co. Tel. Win. 0108.

There will be distribution of Government canned hamburger steak in the Town Hall this afternoon from 2 until 3:30 o'clock under the direction of the Board of Public Welfare with Miss Nellie M. Sullivan in charge.

Treasurer Ernest R. Eustis of the Winchester Co-operative Bank attended the convention of the Massachusetts Co-operative Bank League at the Worcester Country Club yesterday.

Miss Virginia Hull of Hillside avenue left Wednesday to spend Ivy Week at Bowdoin College.

Mrs. Henry Reeves of Robinson circle left Wednesday with Mrs. R. G. Plumer of Wildwood street and Mrs. Robert C. Clifford of Arlington to visit Hebron Academy in Hebron, Me.

The 13th annual flower show of the Women's City Club of Boston was held on Wednesday at its clubhouse, 40 Beacon street. Mrs. Reeve Chipman (Constance Parker) formerly of this town, is president of the club.

Mrs. Howard C. Mason and her daughter, Miss Frances Mason, were in town several days last week, en route from the home of Mrs. Mason's eldest daughter, Mrs. J. Danforth Bush, in Wilmington, Del., to their summer home in Steuben, Me.

Mr. and Mrs. Benjamin Langill of Everett avenue attended the testimonial banquet last evening at the Hotel Bradford in honor of Warden Lanigan.

NEWSY PARAGRAPHS

Emma J. Prince, Chiropodist, Massuese, 13 Church street. Tel. Win. 0155. Hours 9-12 and 1 to 5. s28-tf

Miss Loretta Carleton, daughter of Mrs. Willard T. Carleton of Rangely, rowed on her class second crew, in the Float Night races at Wellesley, on May 17. Miss Carleton rowed bow in the senior shell. Miss Carleton has been prominent in athletics at Wellesley, where she is a candidate for the Hygiene certificate for proficiency in Physical Education. She has been on her class hockey team for four years and a member of the varsity hockey team. She was head of indoor activities for the sport season of 1934-35. Miss Carleton attended the Winchester High School before entering Wellesley.

Get your tickets today for the bridge at Metcalf Hall on June 4. Each ticket helps a diabetic boy.

The Fire Department was called at 5:30 Monday afternoon to put out a woods fire off Hutchinson road near the old farmhouse. Tuesday morning at 8:50 an oil burner in a hot water heater went on fire at the home of Mr. Edward S. Cummings, 80 Woodside road.

Mr. and Mrs. A. Cameron Hayden of Lansdowne, Penn., are the parents of a son born at the Pennsylvania Hospital in Philadelphia. Mrs. Hayden was, before her marriage, Hester Coakley of Gloucester. The paternal grandparents are Mr. and Mrs. Ashley K. Hayden of Glengarry.

Stationery Special—72 sheets paper, 50 envelopes, 49c, good quality, at the Star Office. my10-tf

Miss Mabel Tompkins of Winchester, as president of the senior class one of the important figures on the Wheaton College campus, played the part of the "Spirit of 1935" in the May Festival held last Saturday at the Norton college.

Mr. John Murphy of Mystic avenue left town Wednesday to spend a few days in New York City.

Spring prices on coal now in effect. Egg, Stove and Nut $11.90 per ton cash. Parker & Lane Co. Tel. Win. 0162.

Miss Barbara Bradshaw, daughter of Mr. and Mrs. Thomas Bradshaw of Lloyd street won the blue ribbon in the intermediate class of the horseback riding competition at Oak Grove Seminary, Vassalboro, Me., last Saturday. She was also in the leaders' class in the gymnastic exhibition on Friday evening.

Mr. Marshall W. Symmes has been registered during the past week at the Colgate Inn, Hamilton, N. Y. Mr. Nate Tufts, a former resident of this town, and football referee at Harvard is now manager of this inn.

Last Saturday evening, after an exciting chase in a commandeered automobile, Patrolman James E. Farrell of the Police Department succeeded in catching an automobile, the operator of which had refused to stop when signalled to do so on upper Main street near Hill street. Officer Farrell reported that the machine was going at a high rate of speed and twice failed to stop when he signaled the driver to do so. The driver gave his name as Dana A. Smith of 15 Garrison road, Boston, and was unable to give Officer Farrell a satsifactory reason for his failure to stop on signal. He will be summonsed into court.

In the recent draw for vacations at the Central Fire Station Fireman J. Edward Noonan drew No. 1 and Fireman Everett W. Kimball drew last.

Winchester's Representative in the General Court William E. Ramsdell, voted against the State Lottery Bill, just rejected by that body. In so doing Mr. Ramsdell believes he voiced the sentiment of a big majority of the citizens of the town.

BRAND NEW HOUSE, ONLY $8000—Charming, quaint new brick-end white Colonial. Brick-ell garage. Six rooms and game room. Fine kitchen. Oil heat. Sightly location, fine neighborhood.

EXCELLENT BUY, $7000—Eight-room smaller house, large sun room and screened porch, sleeping porch, new floors. Superior, modern kitchen, with best quality large white sink. Garage. Ample grounds with trees and shrubs. Fine location.

RENTAL $100—First class, 11-room house, perfect condition. Three baths, three-car garage, beautiful grounds, West Side location.

H. I. Fessenden

3 COMMON STREET (Open Evenings) WIN. 0981, 2195

CAR WASHING
$1.50 TO $2.00
INCLUDING
FREE STORAGE ALL DAY
6 A. M.—6 P. M.
Bowdoin Square Garage
BOSTON
"LARGEST DOWNTOWN GARAGE"

NEWSY PARAGRAPHS

Sheet Metal & Screen Co. Metal and wood screens made and repaired. Roofing and conductor work. Tel. Win. 1501. *

Many Winchester people attended the dance given at the Arlington Town Hall last Saturday evening under the direction of Mr. Russell Curry of that town. A feature of the evening was a floor show put on by the dancing pupils of Mr. Curry, the Winchester girls taking part including Shirley Godwin, Polly Kimball, Cynthia Newton, Janice Dexter, Bonney Wilson and Jane Norton. The exhibition and dancing was enjoyed by many of Winchester's older, and younger dancers.

Diabetic girls are cared for. Let us help provide the same care for diabetic boys. Attend the dessert bridge at Metcalf Hall on Tuesday, June 4.

Among the 40 pupils of the Bouve-Boston School of Physical Education to receive their diplomas at the annual commencement exercises Tuesday was Miss Laura-Marie Bowler of this town.

Invitations were issued last week by Mr. and Mrs. Maurice Fritchley Brown of Rangely for the marriage of their daughter, Dorothy, to Mr. Paul Chaffee Dunn. The wedding will take place on Saturday evening, June 8, at the Ripley Memorial Chapel, and will be followed by a reception at the Winchester Country Club.

Arnold Holbrook, who has been playing regularly at third base for the Wentworth Institute baseball team this spring, banged out a couple of hits against the Collegians of Cambridge when the Wentworth nine met this club last Saturday.

Mr. Nathan Thumim is spending a week at Wilson's Camp, Moosehead, enjoying the early fishing.

Lawrence Nelson Gray of this town is one of the members of the senior class who will be graduated from Colby College at Waterville, Me., on June 17.

Mr. Edward Langworthy Burwell of Winslow road has sent marked copies of the Star in which he advocated lowering the railroad tracks as a means of eliminating Winchester's grade crossing to President Roosevelt, Senators David I. Walsh and Marcus A. Coolidge, Congressman Richard M. Russell and Congresswoman Edith Nourse Rogers, Hon. James B. Eastman, Federal co-ordinator of transportation at Washington; Public Works Commissioners W. F. Callahan, Frank E. Lyman and Richard K. Hale, State Engineer Theodore B. Parker, to the Federal Emergency Administration of Public Works in Boston, to Secretary Harold L. Ickes of the Department of the Interior, Mr. Harry L. Hopkins of the Advisory Board in Washington and to Mr. Walker, also of this board. Mr. Burwell has already had replies, indicating interest, from several of those named.

A Chrysler sedan, driven by Clarice G. Stern of 59 Wedgemere avenue, and a Whippet coupe, driven by Gustave A. Hakanson of 44 Lincoln street were in collision Wednesday afternoon at the intersection of Wildwood and Cabot streets. Both machines were damaged but no injuries were reported.

The Board of Selectmen is announcing that its June 17 meeting will be held at 7 o'clock instead of 7:30 as usual.

NEWSY PARAGRAPHS

The Craftsman Club will close the season with an exhibition of pottery and jewelry, open to the public, on Monday and Tuesday, May 27 and 28. Sunday afternoon, there will be a private showing and tea for the pupils and their friends.

Mrs. Harriet C. Hildreth of this town as vice president of the State Federation of Women's Clubs has been taking an active part in the convention of that organization held this week in Swampscott.

Charming new summer hats. Orders taken for bridesmaids hats. Miss Ekman, 17 Church street.

The Women's Auxiliary of the American Legion are selling poppies today and tomorrow for the benefit of the veterans.

Mrs. R. Mitchell Rushton and two children, Elizabeth and Robie, Jr. left here Tuesday for Nobleboro, Me. where they will spend the next three months in their summer home on Lake Pemaquid.

Miss Dorothy Mullin of Main street was one of the pourers at the tea given Tuesday in honor of the Governor's daughter, Miss Mary Curley on the Stuart estate in Newton.

Mr. Frank A. Black, formerly of Rangely and a widely known advertising man, is one of those placed in charge of spending the $100,000 appropriated by the State to advertise its many advantages. His long experience in the advertising field should admirably fit Mr. Black to assume this important duty.

Mr. Louis Chevalier of 6 Copley street is havin a stag party over the week-end at his summer home in Dennisport. His guests will include: Charles P. Doty of Arlington, A. C. Johnson of Belmont, P. W. Wood of Newton, Harold Randall of Cliftondale, Dr. Charles P. Feeley of Cambridge and W. J. Croughwell and E. J. McDevitt of this town.

Among the Winchester girls who attended the spring dance at Governor Dummer last Saturday were: Muriel Little, Elizabeth Chamberlin, Betty Sexton, Betty Whorf, Gene MacDonald and Dorothy Waters.

Miss Janette Zinn of 20 Rangely ridge had a party for several small friends in celebration of her seventh birthday on Tuesday. Her little guests included: Gene and Gloria Herrick, Jean McGrath, Gerna Magnusson, "Billy" Peppard, "Billy" Cunningham, Richard Spencer and David Whorf.

Miss Mararet Thompson of Vine street and Miss Betty Blake of Grove street are attending the Harvard Jubilee this evening.

Among those who will be graduated from Smith College in June is Miss Elinor Davis of this town.

Mr. Robert Livingstone, who is in the hotel business in the White Mountains, was in Winchester over the past week-end, visiting his parents, Mr. and Mrs. James R. Livingstone of Sanborn street.

Mr. John Lynch, Winchester's veteran provision merchant, underwent an operation Wednesday at the Deaconness Hospital in Boston for the amputation of his right leg above the knee.

Mrs. Henry E. Worcester of 111 Church street is an active member of the parents' committee now working for the annual outdoor symphony concert to be given in the pine grove of the Cambridge School campus at Kendal Green. Mrs. Worcester's son John attends the upper school and Mr. Worcester is treasurer of the board of directors.

Miss Lillian Hardy, chief clerk in the Assessor's Office at the Town Hall, spent the past week-end in New York visiting friends.

Wednesday afternoon shortly before 12:30 Mrs. Lester H. Armstrong notified the police that two young men had stolen her Ford sedan parked in front of her home at 6 Mystic avenue. The car was later recovered by the Malden police.

Miss Mary Haley of Winslow road has been elected president of the student council at Fitchburg Teachers' College.

James Aylward, for many years gate tender at the railroad crossing in the center has been placed on the retired list and pensioned by the B. & M.

Miss Jean Moran of Forest street and Miss Faith MacVicar of Chesterford road are contined to their homes this week with German Measles.

LOAM
Excellent Quality — Prompt Delivery
PHONE WINCHESTER 1019—0340
James J. Fitzgerald Contracting Co.
18 OAK STREET, WINCHESTER

Moth-O-Kill Products
SPRAY - DISCS - RUG COMPOUND
SAC ANT KILL
ON SALE AT THE
STAR OFFICE

AN EXCELLENT INVESTMENT AT $8500
For Sale—A two-family house in fine location, near schools and transportation; six rooms in each apartment, white sinks; two-car garage. Might consider a trade for a single.
RUTH C. PORTER
REAL ESTATE
Office, 33 Thompson Street
OFFICE, WIN. 1310 RES., WIN. 1113-R, 0917-M

HAROLD A. TARBOX
Successor to
E. C. SANDERSON
ELECTRICIAN
1 RAILROAD AVENUE TEL. WIN. 0300
o6tf

High Street Beverage Shop
Open Evenings until Eleven

SEAGRAM'S GIN—Bottle $1.40
CANADIAN CLUB—Bottle $3.85
CASA MADRONE BRANDY
(12 years old)—Pint $2.25
WE ARE READY TO SERVE YOU
SEDAN SERVICE

564 High St., West Medford Tel. Arlington 0630
(Corner Grove Street and Boston Avenue)

Kelley & Hawes Co.
FURNITURE AND PIANO MOVERS IN WINCHESTER
SINCE 1877
Storage in metal lined rooms. Nothing too large or too small to receive our prompt attention.
PACKERS AND SHIPPERS
CHAIRS AND TABLES TO LET
Office, Railroad Ave. Phones Win. 0174, 0106, 0035-W
my4-tf

Tel. Win. 0278 Established 1885
WILLIAM H. MOBBS
Plumbing and Heating
All Work Promptly Attended To,
5 COMMON STREET WINCHESTER
mh30-tf

We have received much favorable comment on our window display this week.
WHY?
WE HAVE DISPLAYED some very attractive Dotted, Ruffled Curtains with Priscilla tops at .... $1.00 and $1.50
DAINTY CRETONNES from .... 25c to 89c
MADRAS for door lights, etc. at .... 29c, 39c and 50c
COTTAGE SETS, blue, green and yellow, at .... $1.00 per set
POLO SHIRTS, white and colored .... $1.00 and $1.25
WHITE COTTON and Flannel Shorts .... $1.00 and $1.50
HALTERS .... 29c each
G. Raymond Bancroft
TEL. WIN. 0671-W 15 MT. VERNON STREET
Agent for Cash's Woven Names

BARNES
Double your Summer Comfort with Suitable Clothing
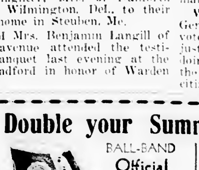

SPORT SHOES
Extra Quality White and Colored Shorts, $1.00
Children's Overalls, Play and Sun Suits
Men's Sport Slacks and White Duck Pants
Buy Style and Quality in Our Polo Shirts
Men's Shorts, Vests and Scanties for Torrid Days
FRANKLIN E. BARNES CO.
BARNES

PUBLIC LIBRARY,
WINCHESTER, MASS.

THE WINCHESTER STAR.

VOL. LIV NO. 44 | WINCHESTER MASS., FRIDAY, MAY 31, 1935 | PRICE SEVEN CENTS

HIGH SCHOOL SCHOLASTIC HONORS ANNOUNCED

Nancy Hall, daughter of Mr. and Mrs. Kenneth S. Hall of Winslow road, is the ranking student of the graduating class at Winchester High School, the honors list having been made public this week by Principal Wade L. Grindle. As the ranking scholar, Miss Hall will deliver the Valedictory address at the graduation exercises on June 11, this being the highest scholastic honor accorded a member of the graduating class.

The Salutatory address will be delivered by Richard Leghorn, son of Mr. and Mrs. George M. Leghorn of Wedgemere avenue, second ranking student in the senior class.

Both Miss Hall and Leghorn have been active in extra-curricular affairs at school, the former having been editorial editor of the Highlights, the school paper, a member of the dramatic society, chairman of the Class Play Committee, a member of the Class Motto Committee and an assembly speaker. She plans to enter Jackson College in the fall. Leghorn is editor-in-chief of the school year book, president of the school Ping Pong Club and vice-president of the Science Club. He is headed for Massachusetts Institute of Technology.

Members of the senior class who are to graduate with highest honors include Nancy Hall, Richard Leghorn, Marion Bancroft, Dorothy Glidden and Helen Reeves. Those graduating with high honor include Shogher Baghdoyan, Evelyn Corey, Mary Donovan, Albert Gaum, Robert Howe, Susan McGonigle, Frances O'Neil, Margaret Plumer, Janet Spencer and Robert Winton.

TO HOLD LADIES' NIGHT

Plans are complete for the Ladies' Night which Waterfield Lodge of Odd Fellows is to hold this evening, May 31, in Association Hall on Vine street, and a large crowd is expected to attend.

The excellent old fashioned minstrel show recently so successfully given at the Second Congregational Church under the direction of Howard Chase, is to be presented as the feature of an entertainment program which includes general dancing and refreshments.

The committee in charge of arrangements wishes to extend to all Odd Fellows, their ladies and guests, a cordial invitation to attend.

FAREWELL PARTY BEFORE EUROPEAN TRIP

Mrs. Elin J. Nelson of Vine street was pleasantly surprised last Saturday evening by a group of 50 of her relatives and friends who gathered at her home to tender her a "farewell party" before she leaves upon a trip to Sweden. She was presented with a sum of money as a token of esteem and after a pleasantly informal social evening, refreshments were served.

Mrs. Nelson leaves Monday for New York where she will sail Tuesday forenoon on the S.S. Kungsholm of the Swedish-American Line for Gothenburg, Sweden. She plans to travel through that country and will be joined after the close of school by her daughter, Miss Gunhilde Nelson, who is secretary at the high school.

Miss Nelson will sail July 3 and will return with her mother about the middle of September.

HIGH SCHOOL AT MAYNARD

Winchester Plays Woburn Tomorrow

Winchester High journeys to Maynard this afternoon to play a Middlesex League baseball game with Maynard High School, now leading the circuit. The locals lost their first game to Maynard, but feel that they can take the boys from the mill town, and if "Lefty" McTague has another game like the one he pitched at Reading in his system, the Orange will have its troubles.

Winchester has had plenty of tough breaks this season, having at one time or another such players as "Albie" MacDonnell, "Slicker" Coss, "Ref" Provinzano and "Bill" Smith out of the lineup through illness or injuries. "Buz" Kendrick, star pitcher, has been handicapped with a bad hip, Coss is still nursing a bad knee and MacDonnell's arm is far from right since his collision with Kerrigan in the first Woburn game.

The locals have looked right along like the best club on the Middlesex circuit and this year's team is potentially the best to represent the school for several seasons. That its record is not more impressive has been largely due to some bad breaks that were pretty much unavoidable and all part of the game.

Saturday afternoon Woburn High School comes to Manchester Field for its return game with Winchester, having won the first contest between the two schools, 5—2. That was any one's ball game, and as the Star saw the two teams play it, there was little to choose between the nines.

Kendrick will work against the Tanners Saturday and if this loose-jointed youngster has one of his good days and doesn't work too quickly, Winchester has a good chance of winning.

REAL ESTATE NEWS

Mrs. Helen I. Fessenden reports papers have recently passed conveying the property located at 14 Cabot street to Leon J. Sargent of Kenwin road, Winchester. Ernest and Mollie O. Keepers were the sellers. The property consists of a nine-room single house, having two baths, oil heat and a two car garage. There is 8131 feet of landscaped land. Mr. Sargent will occupy for a home.

HOLIDAY DINNER DANCE AT COUNTRY CLUB

The Winchester Country Club held its monthly dinner-dance Wednesday evening before the holiday. A warm and summery night brought forth many lovely gowns of crisp organday, lace and smart cottons, while the informality of the dance gave the male element opportunity to turn out in white flannels and linen. Mel Von and his orchestra, always a favorite at the club dances, furnished excellent music that was prolonged an extra hour in response to popular request.

Among the diners at the club were Dr. and Mrs. Clarence Ordway, with Mr. and Mrs. Harold Fuller, Mr. and Mrs. Norman Cushman, Mr. and Mrs. L. R. Chamberlin, Mr. and Mrs. Christopher Billman, Mr. James Russell and Mr. Carl Woods.

Mr. and Mrs. Harold Meyer dined at the club, accompanied by Mr. and Mrs. Benjamin Hill, Mr. and Mrs. Frederick Ritchie, Dr. and Mrs. William Gilpatric and Mr. and Mrs. John Devine of Lexington.

Mr. and Mrs. Raymond Dexter made dinner reservations with Mr. and Mrs. Harold Bugbee, Mr. and Mrs. Harris Richardson, Mr. and Mrs. Merton Ober and Mr. and Mrs. Percy Bugbee.

Mr. and Mrs. Lorimer Slocum brought their pre-dinner guests to the club, including Mr. and Mrs. Frederick Craven, Mr. and Mrs. Jamison Slocum, Mr. and Mrs. Earle Major of Waban, Mr. and Mrs. Eugene Bird and Mr. and Mrs. William Davenport of Newton.

Mr. and Mrs. Thomas Aldrich dined with Mr. and Mrs. Arthur Corwin and Mr. and Mrs. Loring Gleason; Mr. and Mrs. Donald Belcher with Mr. Erastus Badger and Mr. Herbert Kendall; Mr. and Mrs. Charles Wilbur with Mr. and Mrs. Stanley Richmond of Cambridge. Mr. and Mrs. Charles Hart were accompanied by Miss Alice Rogers, Dr. Burton Gove and Mr. and Mrs. William Hughes of Cambridge; Mr. and Mrs. Glenn Browning were with Mr. and Mrs. W. H. Howe.

Mr. and Mrs. Earle Spencer entertained at a buffet supper and accompanied their guests to the club, including Mr. and Mrs. Harry N. Squires, Jr., Mr. and Mrs. Edwin Rooney, Mr. and Mrs. Harold Beebe, Mr. and Mrs. Sidney Blanchard, Mr. and Mrs. P. Stewart Newton, Mr. and Mrs. Ernest Stockwell, Mr. and Mrs. Sanford Petts and Mr. and Mrs. Harold Richmond.

Miss Barbara Pike entertained at home, her guests including Lieut. and Mrs. Richard Ross, Mr. and Mrs. George Witham, Lieut. Perry Lyons, Mr. and Mrs. Samuel Elder, Dr. and Mrs. Allan Cunningham, Mr. Edmund Merriam and Mr. and Mrs. Charles Pyne of Waban.

Mr. and Mrs. Thomas M. Righter, Jr. also gave a preliminary party, many of their guests going to dance later in the evening. Among them were Mr. and Mrs. Charles C. Clarke, Mr. and Mrs. Alfred Pierce, Jr., Mr. and Mrs. Charles Woolley, Mr. Richard Fenno, Mr. and Mrs. Clarence McDavitt, Mr. and Mrs. Stephen Neiley, Dr. George Marks, Mr. and Mrs. James Dwinell, Jr., Mr. and Mrs. Irving Jennings, Mr. and Mrs. Robert Clark, Mr. and Mrs. Arthur Corwin and Mr. and Mrs. Thomas Aldrich.

Others dancing were Mr. and Mrs. Gordon Parker, Mr. and Mrs. Charles S. Eaton, Mr. and Mrs. Roger Sherman, Mr. and Mrs. Robert G. Abbott, Mr. and Mrs. George Hall of West Medford, Mr. Alexander MacDonald, Mrs. Charles N. Eaton, Mr. Hall Gamage, Miss Lenore Thrift, Mr. John F. Wilson, Jr., Mr. and Mrs. Clarence Whorf.

HOLIDAY GOLF

W. Benham and L. B. Carr had a 65 to lead the Class A division of the four-ball, best-ball tournament at the Winchester Country Club yesterday morning; two teams, P. D. Poinier and W. D. Eaton, R. R. Perry and H. E. Reeves having 74s to tie in the Class B play.

In the afternoon which were selected drive with one-half handicap, Mr. and Mrs. P. A. Hendrick's card of 87—72 was best.

Followng are the summaries:

Four-Ball, Best-Ball

Class A

W Benham and L. B Carr	65
C F Sprague and S. F Newman	70
N Kidder and R. F. Whittemore	71
S Walker and A. P Chase	71
J. P. Bushell and H B Wood	72
G. C Nedley and W P Hunt	73

Class B

P D. Poinier and W. D Eaton	74
R R. Perry and H. E. Reeves	74
C H Dempsey and A C. Waghorn	77
G H. Akins and J. W. Osborne	78
A V. Adams and F. A Benham	80

Mixed Foursomes, Selected Drive

(One-Half Combined Handicaps)

Mr. and Mrs. P. A Hendrick	87	72
Mrs. H Peterson and G. Peterson	92	72
Mr. and Mrs. D M Belcher	90	75
Mr. and Mrs. C. S Eaton	93	79
Dorothy Friend and A W Friend	103	79
Mr and Mrs D F Connors	91	79
Mr and Mrs H J Rousseau	90	80
Mr. and Mrs. M F. Brown	94	81

TO CLOSE SATURDAY

The Thrift Shop which is run under the auspices of the Women's League of the First Baptist Church, will close on Saturday, June 1, for the the summer and will reopen at the same location, 8 Park street in October.

The committee wishes to thank the Winchester people who have so loyally supported this enterprise by their donations and interest. Fifty women have given their time every week to keep the shop open continuously from Oct. 5 until June 1. A different group being in charge each day. Mrs. Charles A. Burnham, 33 Everett avenue is chairman of the shop.

MRS. MARY IRENE DAIGNAULT

Mrs. Mary Irene (Boule) Daignault, wife of Paul Daignault who is known to all local tennis players as a member of the Park Department, died suddenly of an acute heart attack Wednesday morning at her home 18 Winchester place.

Mrs. Daignault was stricken ill shortly before 10 o'clock. A neighbor, Mrs. Rena M. Sullivan, notified the police, desk officer John Hogan sending Sergt. Charles J. Harrold and Patrolman James E. Farrell immediately to the home and also sent in an emergency call for Dr. Philip J. McManus. Patrolman Hogan then went to the Palmer street tennis courts where he picked up Mr. Daignault, taking him to his home where Dr. McManus pronounced Mrs. Daignault dead. The last rites of the Roman Catholic Church were administered by Rev. Fr. Aloysius F. Malone, pastor of St. Marys Church. Medical Examiner William Kelliher of Woburn was notified and viewed the remains.

Mrs. Daignault had been in her usual good health previous to being stricken, her sudden passing coming as a severe shock to her husband and family and to her neighbors and friends. She was 47 years old, a native of Nashua, N. H. and had made her home in Winchester for about 20 years, coming to this town from Lowell. She was a member of St. Mary's Church and of its Married Ladies' Sodality.

Surviving, besides her husband, are a daughter, Doris, a son, Emile, both of Winchester; her mother and a sister, living in Cambridge; and a sister, in Lowell.

The funeral will be held from the late residence Saturday morning with high mass of requiem in St. Mary's Church at 9 o'clock. Interment will be in Calvary Cemetery.

CLOSING FINE COLLEGE CAREER

Among the prominent seniors who will be graduated from Wheaton College at the commencement exercises June 17 is Miss Mabel Tompkins, daughter of Mr. and Mrs. George S. Tompkins of Glengarry, who has been one of the outstanding students of the Norton College campus during her entire undergraduate career.

Miss Tompkins is an English major and has been president of her class her freshman and senior years. During her junior and senior years she has been on the dean's list, a member of Agora, the honorary History, Sociology and Economic Clubs, and of Psyche, the honorary English organization. She was also a member of the May Queen's court for two years, and in the college choir. As a member of the Wheaton news staff and as the editor-in-chief of Nike, the college yearbook, she has had an active interest in college affairs.

Athletic activities of Miss Tompkins include her membership in the varsity and class tennis teams and the varsity and class hockey teams for four years. She was the captain of both the class and varsity hockey teams her junior and senior years.

Miss Tompkins' plans for the future include a business school training to prepare her for work in a publishing firm.

ANNOUNCING ENGAGEMENT

Mr. and Mrs. Franklin E. Gregory of 224 Forest street are holding an informal tea this Saturday afternoon to announce the engagement of their daughter, Harriet, and Mr. John Swan Wetherey of New York. Miss Gregory attended Garrison Forest School in Maryland and graduated from Abbott Academy in 1931. Mr. Wetherley is the son of Mr. Thomas A. Wetherly of White Plains, N. Y. He attended Pawling and graduated from Dartmouth in 1931. On Saturday evening a supper party is to be given the young couple at the Copley Plaza.

MARRIAGE INTENTIONS

Marriage intentions have been filed with the town clerk as follows:

Philip Stephen Savage of 61 Harvard street and Anna Margaret Morrissey of 7 Fuller street, Randolph.

Hall Benton Gamage of 7 Bacon street and Margaret Lenore Thrift of 20 Winslow road.

TOWN TREASURER ATTENDED REUNION

Town Treasurer Harrie Y. Nutter was among those who attended the 150th anniversary celebration of the Second Corps of Cadets, M. V. M., last Saturday at Salem.

Dr. Nutter enlisted in the corps in 1891 and went to his first camp at Centennial Grove in Essex. The company is now the 102nd Field Artillery, M. V. M., and as such served overseas in the World War.

It is of interest that three of the four men in Dr. Nutter's tent in 1891 attended the reunion last Saturday, reporting for duty in full dress uniform, red coats and side arms for the parade of two and one-half miles. Incidentally "Harrie" was one of some 25 out of about 200 men who were able to get into their red coats and still breath normally.

M. C. W. G. NOTES

The annual memorial mass for the deceased members of the local branch was sung on last Tuesday. The Flower Committee distributed memorial baskets to the graves of their departed members on May 30.

On Thursday evening, June 13, Mrs. Mary Carroll will be hostess at a June festival bridge and whist to be held at her home on Lincoln street. All members and friends are invited to attend.

LEGION TO SPONSOR COREY LECTURE

Winchester Post, 97, American Legion, is to sponsor a public lecture by Stevenson Corey of Governor's avenue, to be given on the evening of Wednesday, June 12, in the High School Assembly Hall.

"Steve" Corey, son of Mr. and Mrs. Charles H. Corey, has recently returned from Little America where he served as Admiral Byrd's supply officer during his latest trip to Antarctica. His adventures in the frozen South were particularly thrilling and constitute a gripping story no one will care to miss. At an appearance before the high school student body last week Mr. Corey held the young people enthralled, and it is in response to a popular demand that the Legion is arranging an opportunity for all interested to hear him.

TEA FOR MRS. STANLEY BARNES

A lovely party was tendered Mrs. Stanley Barnes, the newly-elected president of the George Washington School Mothers' Association, Tuesday afternoon at 4 o'clock at the home of Mrs. Kenneth Caldwell of 2 Bushcliff road. Mrs. Caldwell is the retiring president, and it was a pretty gesture to entertain as she did the outgoing and incoming boards of the association, together with all the teachers from that school. Her charming home was very attractive in its woodsy setting, making a delightful place for such a gathering. The rooms were gay and hospitable with tulips, valley lilies and flowering dogwood most effectively arranged. On the first sultry afternoon of the season, the tinkle of ice in a punch bowl was very alluring and refreshing. Mrs. Browning presided at the bowl, and was assisted by Mrs. Clement, Mrs. Wills and Mrs. Huckins. They were kept busy making the rounds with the delicious cakes and candies that disappeared so rapidly. It was a most delightful occasion. Mrs. Barnes herself was very easy to look at, dressed in a lilac suit with hat of deeper violet. The best wishes of the association were expressed many times to her, and we feel sure that she has some interesting and profitable programs in store for the Highland mothers in the fall.

INTERESTING PARKING FIGURES

The following parking figures, compiled by the E. R. A. Group engaged in making a local traffic survey, are especially interesting in view of the proposed plans to erect motion picture theatres at three locations, in or near the business center of the town.

At the recently held "movie" hearing a traffic expert from Boston who took a survey of the parked cars on Saturday evening, May 18, stated that on that occasion he found only 88 automobiles parked on most of the streets around the center, including the parking space in the rear of the Town Hall and fire station.

The town's survey was much more exhaustive than that of the traffic expert, figures being compiled between the hours of 2 to 9 p. m. on last Wednesday and Saturday.

On Wednesday afternoon and evening 770 cars parked in neighborhood of the proposed Locatelli Theatre, in the Petrie Block, including Winchester and Converse places, Railroad avenue, Main street to the Parkway, Thompson street, Waterfield road and Mt. Vernon street to the Fire Station. On Saturday afternoon and evening the figure for the same district was 1959 cars.

On Wednesday in the neighborhood of the proposed Nelson Theatre in Waterfield Building there were 237 cars parked between 2 and 9 p. m. and on Saturday, 403. This neighborhood included Common street and Church street from the center to Rangely.

In the neighborhood of the proposed Levenson Brothers' Theatre at the Whitney property on upper Main street 182 cars parked between 2 and 9 p. m. on Wednesday and 387, on Saturday. This neighborhood included Main street from the Center to the Wedge Pond bridge and portions of Park street, Elmwood avenue and Vine street.

In all three locations on Wednesday 1189 cars parked between 2 and 9 p. m. and on Saturday the combined total was 2749. Figures for all sites in this connection are not available, but it was found that on Wednesday in the neighborhood of the proposed Locatelli theatre that 83 per cent of the cars that parked remained for one-half hour or less.

TO GIVE TEA FOR EPIPHANY CHURCH

The Wildwood and Cabot street groups of the Parish of the Epiphany are sponsoring a garden tea at the home of Mrs. Henry B. Sawyer, 34 Cabot street, on Wednesday afternoon, June 5, from 4 until 6 o'clock. The neighboring gardens of Mrs. Edward Neill, Mrs. William Edlefson, Mrs. Thomas Freeburn, and Mrs. William Gilpatric will be opened. Assisting the group wil be Miss Martha Kimball, Miss Henrietta Garner, Miss Eleanor Lampee and the Misses Madeline and Elizabeth Sawyer.

BUILDING PERMITS GRANTED

The Building Commissioner has issued permits for the erection or alteration of buildings on property owned by the following for the week ending Thursday, May 30:

J. N. Clark of Winchester—reshingle dwelling at 58 Bacon street.

Flora A. Richardson of Winchester—reshingle ell on dwelling at 607 Washington street.

Elizabeth Callahan of Winchester—alteration to dwelling at 44 Clark street.

MRS. NEWTON SHULTIS DEAD

Mrs. Newton Shultis, a resident of Winchester for many years previous to moving to South Newbury, N. H., and widely known to a host of friends, died on Wednesday.

Mrs. Newton Shultis 1876-1935

Blanche Van De Bogert Shultis, daughter of Henry P. and Mary Longyear Van De Bogert was born in Shandaken, N. Y., Sept. 26, 1876. She attended Kingston Academy after which she taught in a school in the township of Woodstock to which the family had moved. In 1899 Blanche Van De Bogert married Newton Shultis of Medford and Woodstock. They established their home in Winchester where they lived for 30 years. Mr. Shultis was a devoted member of the First Baptist Church. Her lovable personality and high personal character made for her friends in every walk in life. She did committee work so faithfully and joyously. Her contribution to every organization with which she was connected was noteworthy. She was a member of the Fortnightly Club of Winchester for years, of the Women's Republican Club of Massachusetts, of the Florence Crittenton Circle, of the New England Board of the Baptist Foreign Mission Society. And how Mrs. Shultis did appreciate children and how they did love her. She was the favorite aunt of many nephews and nieces.

Mrs. Shultis never did have a rugged constitution and this winter while visiting her cousin, Mrs. John Finger of Mystic avenue, she was confined to her bed for several weeks with a severe heart attack. Her death on Wednesday, May 29, was caused by a similar attack at her home in South Newbury, N. H. She leaves her husband, Newton Shultis, one son, Mark Shultis, two daughters, Mrs. Walter Wurth of Cranford, N. J. and Katharine of Concord; one granddaughter, four sisters and one brother. Services are to be held at Mt. Auburn Crematory Chapel at 2 o'clock, Saturday. Relatives and friends are invited.

TWO ALARMS THURSDAY MORNING

The first of two alarms answered by the Fire Department on the morning of Memorial Day came in at 3:18 a. m. from Woburn Box 63.

Engine 1 responded and found that the fire was in the Union School building on Union street. The Woburn Department was out answering another alarm and only the chief's car with hand chemicals was available for duty.

The local apparatus quickly put out the fire which the men were told had been set, the man having been seen running away by a neighboring householder. The damage done was not extensive, and after the blaze had ben extinguished Engine 1 went to Woburn Headquarters to "cover in" until the return of the Woburn apparatus.

At 9:15 o'clock the Central Station was notified by Motorcycle Officer Winthrop Palmer of the Police Department of a dump fire in the rear of the Winn Watch-hand Factory on Washington street.

PRESENTED BOUQUET

Winchester Post, 97, American Legion, especially regretted the fact that Police Lieutenant John A. Harrold was prevented by serious illness from leading the afternoon parade to Wildwood Cemetery for the first time in 33 years. As a mark of respect and affection for the veteran officer, Post Commander John H. McCarthy presented to his family a handsome bouquet of flowers and all music was hushed as the line of march swung by Myrtle street, on which the Lieutenant's home is located.

NOTICE

All real estate bills will be sent out from the office of the Tax Collector the first of next week, or about four months earlier than is usual. These bills are due in two installments, one-half on July 1 and one-half on Oct. 1. There is no penalty for non-payment until Nov. 1, which is the same as in past years.

NEWSY PARAGRAPHS

Mrs. George S. Wyman of 59 Holland street has returned home from the hospital after undergoing a serious operation.

Miriam Ficocello and Mary Crogan spent Sunday afternoon enjoying themselves at Benson's Wild Animal Farm.

Dominick Milyan is confined to his home with a broken nose.

Among the Winchester girls who were present at the Woburn High School Junior and Senior Prom were Doris McCall, Cecilia Maffey, Marjorie Peel and Elise Locke.

The many friends of Mr. John Lynch, veteran provision merchant, who last week underwent a major operation in the Deaconess Hospital, will be pleased to learn that his condition is very satisfactory and that he came through the operation splendidly.

Included in the list of awards of orchestra pins for four years of service at B. U. Saturday was Miss Helen Miley, daughter of Mr. and Mrs. J. Henry Miley of the Parkway. She was also awarded the University monogram for earning 1000 points.

Mr. and Mrs. Joseph Worthen of 29 Wedgemere avenue left on Tuesday to spend the holiday and week-end in Canada.

Charles A. Murphy and Charles L. Haggerty of this town spent the week-end in New York and New Jersey.

Police Lieutenant John A. Harrold had to miss his first Memorial Day parade in more than 30 years yesterday, being confined to his home with an infected leg.

COMING EVENTS

June [illegible], Tuesday. Regular meeting of Winchester [illegible] Lawson, [illegible].

June [illegible], Tuesday, [illegible] p. m. Dessert Bridge [illegible] Chapter, [illegible] Hall.

June 8, Saturday, [illegible] to [illegible] midnight. Gala day at Winchester Boat Club.

June 11, Tuesday, 8 p. m. High School Graduation Exercises. High School auditorium.

June [illegible], Tuesday, [illegible] p. m. Regular meeting of William Parkman Lodge. Masonic Apartments. Dinner at [illegible] p. m.

June [illegible], Saturday. June Festival. Activities, Guild of the Infant Saviour, at home of Mr. and Mrs. J. Edward Downes, High street.

MEMORIAL DAY OBSERVED

Usual Parades and Exercises at Cemeteries

Sunny skies, with a cool breeze for the marchers made yesterday ideal for the town's annual observance of Memorial Day.

The exercises in honor of Winchester's departed veterans began last Sunday morning with the community religious service, held this year in St. Mary's Church.

One of the largest congregations to attend this Memorial service was present including a delegation of between 90 and 100 members of Winchester Post, 97, American Legion, and its Auxiliary. Comdr. John H. McCarthy led the Legionnaires and President Annie M. Hanlon, the Auxiliary. The Winchester Chapter of the World War Mothers was led by President Mary Carroll. Henry F. Lunt carried the Grand Army colors representing the local Camp, Sons of Veterans.

Rev. Fr. Conrad J. Quirbach celebrated Mass at 11:30 and preached the memorial sermon, telling something of the history of warfare and pointing out how religion enters into war. "God," he said, "is the commander-in-chief of all Commanders.

Wednesday morning uniformed Legionnaires spoke upon the significance of Memorial Day at the public schools, Commander McCarthy speaking at the High, Wyman and Highland Schools; Richard McAdams, at the Junior High and William G. Noonan Schools; Harry Donovan at the Mystic, and Kingman P. Cass at the George Washington and Lincoln.

The morning of Memorial Day was given over to decorating the graves of deceased soldiers and sailors in Calvary and Wildwood Cemeteries, in Holy Cross Cemetery, Malden, and Oak Grove Cemetery, Medford, this being done under the direction of the graves registration officer, Theodore H. Lawson. Those assisting included Comdr. John H. McCarthy, Otis E. Alley, Stafford Rogers, Conrad S. Larson, J. Elwin Colprit, John F. Fitzgerald, Antonio Jacobellis, Frank Migliaccio, Kenneth S. Hall, Harry Dodge, Frederick S. Mitchell Clifford Towner, Harry Goodwin, Edward Boyle and Martin Foley. A wreath was placed on the monument at Leonard Field.

The first of the two afternoon parades formed at the Legion Headquarters at 2 o'clock and marched to Calvary, led by the Post Band, the Legion Detachment and Grand Army veterans being escorted by the Boy Scouts and a detachment of Police under Sergt. Edward W. O'Connell. Motorcycle Officer Winthrop Palmer preceded the line of march which passed Leonard Field with "eyes left."

At the cemetery, exercises were held at the Knights of Columbus stone, the address being made by Father Quirbach. Three volleys by the Legion firing squad and echo taps concluded the program.

Returning to the Legion House there was a brief pause for rest and refreshments, after which the parade reformed for the march to Wildwood, by way of Washington, Main and Church streets. At the War Memorial the parade stood at attention while Commander McCarthy placed a wreath at the base of the statue.

For this parade the roster comprised:

Motorcycle Officer Palmer
Police Escort, Sergt. Thomas P. Cassidy, commanding
Winchester Post Band, Chester P. Koch, drum-major
Two Platoon Detail, Lawrence Light Guards of Medford, Lieut. Henry Coughlin, commanding
Post Commander John H. McCarthy and Adjutant Otis E. Alley, Senior Vice Commander
Legion Firing Squad, Adjutant Russell Carroll commanding
Legion and G. A. R. Colors and Color Guards
Legion Detachment, Junior Vice Commander Stafford Rogers commanding
Detachment Leon E. Warren Camp, United Spanish War Veterans
Boy Scout Detachment, Troops 1, 2, 3 and 7, Councillor Robert Sibley and Scoutmasters P. H. Slack and P. R. Hartson, commanding

Motor Section

G. A. R. Veterans
Selectmen
Disabled Veterans' Detachment from Bedford Hospital
Police Rear Guard

At the cemetery the usual exercises were held at the Soldiers' Monument, the address being delivered by Rev. R. Mitchell Rushton of the First Baptist Church. Three volleys and echo taps concluded the service.

Returning from the cemetery the parade was reviewed on the bridge at the Fire Station by the Board of Selectmen, after which the marchers entered the Town Hall where a substantial collation was served at long tables by the Legion Stewards under "Jack" Moynihan, assisted by members of the Legion Auxiliary under President Hanlon.

Plans for the observance of the day were directed by Commander McCarthy, the committee being headed by Otis E. Alley and including Stafford Rogers, William R. Carroll, Conrad S. Larson, Vincent P. Clarke, P. T. Foley, Kingman P. Cass, J. Elwin Colprit, Gerald D. Curtis, John F. Fitzgerald, John A. Hopkins, Richard W. McAdams, Lee D. Mellett, Joseph Santo, Reveley H. B. Smith, Raymond S. Wilkins and Theodore H. Lawson.

Parade Briefs

The parade to Wildwood didn't

(Continued to page 4)

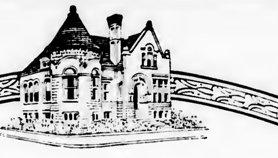

OFFICERS

PRESIDENT
H. Wadsworth Hight

VICE-PRESIDENTS
James W. Russell Samuel S. Symmes
Nelson H. Seelye

TREASURER
William E. Priest

ASSISTANT TREASURER
Ralph W. Hatch

BOARD OF INVESTMENT
H. Wadsworth Hight Edward H. Kenerson
James F. Dwinell James W. Russell
Samuel S. Symmes

CLERK OF CORPORATION
Nelson H. Seelye

WINCHESTER SAVINGS BANK
26 MT. VERNON ST. WINCHESTER, MASS.
MUTUAL SAVINGS BANKS STABILITY OF MASSACHUSETTS
BUSINESS HOURS 8 A M TO 3 PM. SATURDAYS 8 A M TO 12 M
INCORPORATED 1871

THE BIRTHPLACE OF A NATION

Last Friday evening at 8:15 p. m. in the Town Hall, Dr. Chas. H. Tozier, noted traveler and color photographer of this town, gave another of his delightful lectures before a large audience on, "Mexico, Land of the Aztecs."

Recent excavations around Monte Alban have revealed archaeological relics of an ancient civilization so important as to classify this region along with the Mayan ruins in Guatemala and Yucatan as the "Egypt of America." With the aid of the Mexican Government and the Rotary International, Dr. Tozier was allowed for the first time to take color photogrpahs of the priceless treasures which have thus far been unearthed. These included magnificent specimens of ceramics, weird statues of forgotten Gods chipped out of solid rocks, ornaments of 24 carat gold, the remains of former mighty pyramids and altars on which high priests offered human sacrifices to the sun, and last, but not least, the invaluable Monte Alban crown jewels and necklaces of pearls, jade and turquois.

Diego Rivera's frescoes depicting the history of Mexico in the stirring days of Cortez and Montezuma were of great interest, as were also his novel ideas in paint concerning the solution of present day economic and political difficulties. They reminded one strongly of the Orsozco murals at Dartmouth College and their critics. Present day native life was featured in motion pictures, perhaps the most spectacular "shot" being a bull fight in which a ring attendant is thrown over an enraged animal's head. Although "la corrida" is regarded as the national sport of both Mexico and Spain, Dr. Tozier looks upon it as an uncivilized and one-sided gladitorial contest between man and beast, unworthy even to be called a sport. As usual, color slides of botanical specimens and gardens were shown at intervals; and these, together with a series of close up views of Mrs. Daniels, wife of the American Ambassador, attired in picturesque Mexican costume, were of especial interest to the ladies.

The lecture was for the benefit of the First Baptist Church and was sponsored by a committee composed of Rev. R. Mitchell Rushton, Nathan R. Chapin, H. Wadsworth Hight, Harry T. Winn and John Casler.

CARR HAD BEST NET

L. B. Carr had a 69 for best net in the Class A division of the Medal Handicap golf tournament at the Winchester Country Club last Saturday afternoon. "Dan" Connors' 77 was best gross.

E. R. Rooney's 85—70 led the Class B division and J. W. Smith's 90—65 was the best Class C card.

The summary:

Class A		
L. B. Carr	82	69
D. Connors	77	71
J. F. Carr	85	74
C. S. Eaton	79	[illegible]
R. L. Goodale	79	[illegible]
Class B		
E. R. Rooney	85	70
W. D. Eaton	90	71
C. H. Dempsey	87	71
R. Whittemore	92	77
N. K. Morton	96	76
Class C		
J. W. Smith	90	65
J. Kidder	96	73
R. H. McMinn	99	76
E. B. Badger	100	78

FLOWER MISSION

For many years Winchester has shared its flowers with those needing cheer and brightness during the hot summer months in Boston.

This year the work begins next Tuesday, June 4. The hamper will be ready at Winchester station for your flowers. It is closed in time to be sent in on the 9 o'clock train. From Boston it is taken to the South Bay Union where the flowers are arranged in bouquets and distributed through the neighborhood.

South Bay Union needs help in handling the flowers and a volunteer will greatly enjoy the contact.

Let us fill the first basket in and every other one this summer.

A. Natalie Jewett
Elizabeth R. Dennett
Dorothy M. Wills
Stella R. Robbins
Committee

JEREMIAH BREEN

Jeremiah Breen, one of Winchester's oldest and most respected citizens died suddenly Sunday evening, May 26, at his home, 3 Dunham street.

Mr. Breen was 85 years of age and a native of Ireland, the son of Maurice and Ellen (Courtney) Breen. He came to this country as a youth and for the past 70 years had been a resident of Winchester, being for many years, until his retirement eight years ago, in the employ of the town's Highway Department. His long residence and his employment brought him in contact with many citizens of all walks in life and he was held in esteem by all who knew him.

Mr. Breen was a faithful member of St. Mary's Church and had been a member of its Holy Name Society since its inception. He is survived by his wife, Catherine Keegan Breen, and by several nieces and nephews.

The funeral was held Wednesday morning from the late residence with solemn requiem high mass in St. Mary's Church at 9 o'clock. Interment was in Calvary Cemetery.

W. C. T. U. MEETING

At the May meeting of the Winchester W. C. T. U. held at the First Congregational Church, Mrs. George Hamilton, county president, spoke on "Dark Clouds With Silver Linings."

The first year of repeal has brought many discouraging things. The saloon is back, relief rolls are bigger, revenue is far below that promised by the repealists, bootlegging is more prevalent than ever and extra money has had to be appropriated in an effort to control it. Young people are drinking openly, liquor laws are not enforced and auto accidents due to drunken driving are on the increase. The very loveliest things in room decorations and furnishings, clothing and glassware are used as a lure to make drinking "stylish" and fashionable and so increase the consumption of liquor.

But there are bright linings to these dark clouds. Senator Shepard's speech in the Senate on the anniversary of repeal in 1934 was greeted with hisses and catcalls. His 1935 speech on the same subject was received with respectful attention and discussed at length afterwards.

The brewers, if one may judge from their own publications and utterances, are worried. Their own trade journals openly admit that unless they get more customers and teach the youth of our land to drink their business is doomed. Rather inconsistent after their arguments that there was more drinking under prohibition than before it.

Prosperity is not back, and the people who voted for repeal solely because they were persuaded it would end "the depression" are disgusted with the whole situation and wishing fervently they had not been so misguided.

Repeal leaders themselves are not quite so sure now just where they stand as witness their contradictory statements and their attempts to justify and, where that fails, modify present conditions.

The brewers are frankly worried about the campaign of alcohol education now being launched in our schools and have openly inquired as to how far this education is to be extended.

Another bright spot in the lining is the fact that 36,000 new members have been added to the W. C. T. U. in the U. S. in 1934.

Mrs. Hamilton left as a slogan, that of Frances Willard, "We must agitate, educate and legislate."

Because the June meeting date comes so late in the month when practically all organizations have suspended activities for the summer it was voted to omit the June meeting.

At the close of this season the W. C. T. U. wishes to express its appreciation of the courtesies, in both time and space, shown them by Mr. Wilson and the Star

Mr. and Mrs. Charles Woolley of Fells road are entertaining a week-end house party at their summer home at South Harpswell, Me. Their guests include Mr. and Mrs. Lawrence Martin, Mr. and Mrs. Stephen Neiley and Mr. and Mrs. Loring P. Gleason.

ELY TO HANDLE $100,000 WILL

Former Governor Ely was named by Judge Joseph W. Monahan of the Middlesex Probate Court on Tuesday, to be special administrator of the $400,000 estate of the late George Harrington. The will has become the center of a looming court battle.

The appointment was made on the petition of Julius A. Ulman of Swampscott, who appears on the petition as an heir-at-law. The Swampscott man is the second person to come forward as a possble claimant since the filing of the will a few days ago.

No heirs-at-law were listed on the papers filed with the will, officials reporting they were unable to locate any.

The Winchester man left the residue of his estate, about $350,000, for the study of nervous diseases. He also made a substantial bequest to his housekeeper and directed that the family heirlooms should be destroyed because he was "the last of the family."

CAMP MERRILAND PREPARING FOR ANNUAL OPENING

Camp Merriland, the Southern Middlesex Health Association Camp, on Lake Massapoag, Sharon, is preparing for its eleventh season. Men are cleaning around the camp, boats are being painted and playground equipment is being set up.

All of the boys and girls have been selected from the communities in the Southern Middlesex district. Parents are most co-operative and eager to have their children go to Camp Merriland because of its successful operation, Camp staff, and unusual program which considers the personality of the individual child as well as the happy, wholesome and healthful experiences of the group.

The program is under the direction of Miss Margaret Conohoy of the Smith College day school. She is assisted by counsellors selected from our best colleges. Each counsellor is responsible for a small group of about seven or eight children.

The program includes swimming, rowing, camp craft, dancing, corrective posture, handicrafts and nature study. This year through the generosity of former campers it has been possible to add archery and loom weaving to the program of camp activities.

The campers are divided into age groups with routine and program adapted to the ages of each group. Small, attractive, screened bungalows equipped with toilets, running water and wash rooms are the sleeping quarters of the groups.

The happiness, development in initiative and good leadership, as well as the physical development of each camper, is the basis around which the camp life is planned and developed.

Were it not for the funds derived from the Christmas Seal sale and the generosity of the clubs and individuals it would not be possible for us to carry on this type of camp which has such a high rating.

Dr. and Mrs. Hollister K. Olmsted are spending the holiday week-end at Martha's Vineyard, as guests of Mr. and Mrs. Cutler B. Downer.

FORTNIGHTLY NEWS

Antiques Group—Pilgrimage to Sudbury and Marlboro

Friday, May 24, 78 members and out-of-town guests made the Pilgrimage to the Wayside Inn, Sudbury, and Time Stone Farm, Marlboro. Members enjoyed old fashioned hospitality of Time Stone Farm, the home of Mrs. Edna Little, one of the countries foremost antique collectors.

Assisting Mrs. Little, were Mrs. Alton Jackson of Winchester, Mrs. Hollis Webster of New Hampshire, Mrs. Kimball of the famous Red Feather Candies, Bedford, and Mrs. Earle Andrews, chairman of the Antiques Group.

Mrs. Little explained the history of the house and told of her efforts to restore it. Like many houses of its time, it grew from a one room building in 1702 built by John Goodale of Salem. This one room house was in a hollow near its present location, and moved the following year to where it now stands. In 1706 another room was added and in 1800 the house carried its present outline.

In restoring much puling was done. Mrs. Little checked back to early methods in order to find out why certain things were done at the time the house was built. For instance, seven fireplaces were torn out to get to the original. The flight of Puncheon Stairs leading from the main hall to the second floor are are the only example of this type of stairs known to exist above the ground floor.

Mrs. Little has specialized in early pine furniture of the 17th and 18th century of which she has some splendid examples. There are many fine pieces of early pottery, lighting devices, pewter, lustre made in copper, canary, silver and runderland. Also many household implements common to the 17th and 18th century. The bed rooms are fitted with canopied beds with all the early toilet accessories, while the wall decorations retain the original standing. It was here we were met by Mrs. Kimball.

There is an additional building known as the Book House. This was built in 1688, in what is now Malden, Mass. cemetery and was moved by Mrs. Little to Marlboro. The two upper rooms contain a valuable collection of books while below on one side is a living room and on the other a school room with old fashioned desks and benches. Fire in the open fireplaces made this a delightful spot.

Mrs. Alton Jackson of Winchester welcomed the guests in this buildiny.

Mrs. Hollis Webster of New Hampshire, noted garden authority was in the herb garden describing the peculiarities of the different herbs, explaining how in the olden days, some of them under peculiar circumstances were used as charms against fatigue and illness.

This Pilgrimage which afforded an unusual opportunity for the study of Pilgrim Century Antiques is one long to be remembered by our group.

Pilgrimage to Hingham

There will be a pilgrimage to Hingham sometime during June. Chairmen: Mrs. Anna Gleason and Mrs. Edith Harris. Watch the Star for further details.

TECH MATRONS' TEA

Mrs. Frederick W. Adams, whose husband is associated with the Department of Chemical Engineering at Massachusetts Institute of Technology, gave a tea last Friday afternoon at her home on Central street for the Technology Matrons' Music Club, there being about 30 guests present.

An interesting and delightful musical program was presented by Mrs. Kendall, soprano, of Auburndale; Mr. J. Raymond Graham, tenor, of Woburn; Mrs. Kenneth Hastings, violin, of Newton; and Mrs. Wallace Ross, accompanist of Newton.

WINCHESTER LOST AT OAKLEY

Winchester Country Club lost its match in the Boston Four-Ball League Tuesday to Oakley at Oakley, 8½ to 6½.

Following is the summary:

OAKLEY	
Peterson and Carpenter	3
Co'worthy and Brown	1
Fean and Erskine	2
Sands and Hale	2
Stevens and Durant	½
Total	8½
WINCHESTER	
Chase and Wood	0
R. Goodale and Eaton	2
Walker and Connors	1
B. Goodale and Neill	1
Rousseau and Walters	2½
Total	6½

Stamps—U. S. and Foreign. Stamp albums and Hinges at the Star Office.

WINCHESTER MOTHERS' ASSOCIATION ANNUAL MEETING

On Tuesday afternoon, June 4, at 2 o'clock the Mothers' Association annual meeting will be held in the Washington School Assembly Hall.

Last week the Star very kindly printed an article containing a brief history of the association, in which the names of a few of the early association workers appeared. During the week the names of many other mothers who carried on the organization have come to light. Through no intentional oversight was anyone omitted, but in the rush of getting the matter ready for printing, it was possible to use only a few names, suggested without reference to actual records.

The committee in charge of the annual meeting extends a most cordial invitation to all former members to attend the annual meeting next Tuesday, as the speakers will include past presidents of the association.

NEWSY PARAGRAPHS

Mr. Utley Smith, son of Mr. and Mrs. Chester Smith of Lawson road, is being graduated from the Massachusetts Institute of Technology this week and will sail shortly after for a 10-weeks' European trip.

Mrs. P. A. Hewitt left town Memorial Day en route for Los Angeles, Calif., where she expects to remain for a month or six weeks.

PATTEN RESTAURANT
11 COURT STREET
Opposite City Hall Annex
BOSTON
60c DAILY SPECIAL 60c
Week of June 3
Cold Boiled or
Broiled Live Lobster
Drawn Butter
French Fried Potatoes
Lettuce and Tomato Salad
HOME COOKED FOOD
Special New England Dishes
Frigidaire Air-Cooled Dining Room
SEATING OVER 500
Special Dinners 50c to $1

AUTOMOBILE INSURANCE
FIRE ACCIDENT BURGLARY BONDS
KINGMAN P. CASS Inc.
10 POST OFFICE SQ · BOSTON
HAN 4014 WIN 0228

PLANT PERENNIALS NOW
POTTED PERENNIALS READY FOR YOUR GARDEN
20c each—$2.25 per dozen
ANNUALS READY NEXT MONTH
35c per dozen—3 dozen for $1.00
L. G. HAWES
34 West Street, Reading Phone Reading 0538

WOBURN COUNTRY CLUB DUES FOR 1935

MALE MEMBERSHIP	$35 plus 10% tax
LADY MEMBERSHIP	$20 plus 10% tax
YOUNG MEN'S AND BOYS' MEMBERSHIP (25 years of age or under)	$20 plus 10% tax
FAMILY MEMBERSHIP	$15 plus 10% tax
NON-RESIDENT MEMBERSHIP (Those living more than 15 miles from Club)	
MALE MEMBERSHIP	$30 plus 10% tax
LADY MEMBERSHIP	$20 plus 10% tax
FAMILY MEMBERSHIP	$40 plus 10% tax

Green Fees $1.50—Saturdays, Sundays and Holidays; Other Days $1.00. John Thoren, Professional Lessons, $1.00. Tel. Woburn 1641.
For further particulars address F. J. CROCKER, 323 Main Street, Woburn, Mass. (Phone Woburn 0334).
ap12-tf

RANDALL'S
WHERE YOU MEET NEW AND OLD FRIENDS
Week-End Specials
Randall's Fireside Chocolates .... 49c lb.
(Regular 60c quality)
Assorted Fudge .... 39c lb.
OUR CANDIES AND ICE CREAM ARE MADE ON THE PREMISES FRESH DAILY
When Hostesses Serve Randall's Ice Cream and Candy Their Guests Know That They Serve the Best.
ICE CREAM SPECIALS
Peppermint Stick Frozen Pudding
Lemon and Lime Sherbet
Individual Ices With Spun Sugar Our Specialty
TEL. WIN. 0515 DELIVERIES TWICE DAILY

U. S. TIRES
COMPLETE STOCK
Prompt Road Service
OSCAR HEDTLER
26 Church Street, Winchester Tel. 1208
o12-tf

Kelley & Hawes Co.
FUNERAL DIRECTORS AND EMBALMERS
Lady Assistants
SERVICE AVAILABLE ANYWHERE IN NEW ENGLAND.
MODERN EQUIPMENT. COMPLETELY EQUIPPED FUNERAL HOME AND CHAPEL.
Phones Winchester 0035, 0174, 0106
my4-tf

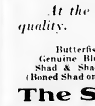

DELICIOUS FRESH FISH makes an excellent warm weather Sunday dinner. Our genuine Penobscot salmon, fresh native halibut, bluefish or shad, and of course lobsters, are delightful changes, and with meat prices so high you will find them not only appetizing and healthful, but also economical.
At the Seafood Store you can be certain of the highest quality.
GENUINE PENOBSCOT SALMON
Butterfish / Genuine Bluefish / Shad & Shad Roe (Boned Shad on Order)
Lobsters & Lobster Meat / Fresh Crab Flake / Scallops / Soft Shell Crabs (on order)
Fresh Native Halibut / Fillet of Genuine Sole / Fresh Salmon / Steaming & Shucked Clams
The SEAFOOD STORES Inc.
Frank H. Wood, Manager
451 Massachusetts Avenue Phone Arlington 1127
Deliveries Twice Daily in Arlington, Winchester, Belmont, Lexington, Medford
Small Orders Solicited
All Varieties of Fresh Fish in Season
Main Lobsters, Cape Cod Oysters, Essex River Clams, Fish Condiments
"GET YOUR FISH FROM A FISH MAN"

A DON'T FOR TODAY

AND DON'T ASK THE UNINFORMED . . . for advice on quality plumbing. Think for yourself . . . Years of plumbing history is the FELLS PLUMBING & HEATING CO. boast. Take our word for it that kitchen, basement and bathroom will be in better working condition if you phone
Fells Plumbing & Heating Co.
WINCHESTER 0903

STOLEN CAR RECOVERED

Monday night shortly before 10 o'clock Ralph Bonnell of the Bonnell Motors, local Ford distributors, phoned Police Headquarters, reporting that a Chevrolet coach, without number plates, had been stolen from the driveway north of Sylvester's Garage on upper Main street.

The machine had been taken sometime between 8 and 9 o'clock. Sergt. Thomas F. Cassidy had the theft sent out over the Police radio at Arlington and notified all local officers. The car was found Tuesday morning in the rear of the gas station at the corner of Main and Clark streets by Patrolman John H. Boyle and returned to its owner.

WINCHESTER GIRL STARRED IN RIDING MEET

Miss Anne Simpson, daughter of Mrs. Nellie P. Simpson of Wedgemere avenue, won the school championship in the annual class riding meet of the House in the Pines School at Norton last Saturday afternoon.

In addition to winning the advanced class riding, Miss Simpson also captained the Yellow team which defeated the Green, 36—22, in match riding.

Miss Simpson has been very active in riding at House in the Pines and is otherwise prominent on the school campus.

WINCHESTER WORKERS AVAILABLE

The National Re-employment Service wishes to call to the attention of Winchester employers that a large number of Winchester citizens are registered and are available for work in their Arlington office. Anyone needing carpenters, painters, domestic workers, clerks, salesmen, laborers or many other types of workers should call Mr. A. J. Power, Arlington National Re-employment Service, Old Town Hall, Arl. 0930, and he will supply any of the Winchester citizens who are qualified to perform the work required.

Good's Riding School
Harry Good, Prop.
Well Broken Horses and Ponies
Personal Supervision
MAIN STREET MEDFORD
(Near Oak Grove Cemetery)
Tel. Mystic 3802
a22-tf

THE CAMERA SHOP
Everything Photographic
Developing Printing Enlarging
Coloring Copying
CAMERAS *FILMS*
32 Church Street, Winchester
Telephone 0069

TENNIS BALLS
Club Ball 30c Each
White and Red 45c Each
3 for $1.25
At The
STAR OFFICE

FUR STORAGE
Cold as the Northwoods in Winter

Clean dry air that preserves the natural oils in the skin, maintaining the rich luster of furs in their prime.
When your furs are received they go to the "cleaning room," where all objectionable matter is removed by skilled fur specialists.
Minor repairs are made *before* going to the storage vaults. In the autumn your furs are ready, fully revived in luster and beauty. Delivery when you call. Absolute insurance against all kinds of loss. Charge—3% of valuation or that of our appraisers.
THE M. ABBOTT FRAZAR CO.
custom furriers & taxidermists
SINCE 1869
87 SUDBURY ST., BOSTON TEL. CAPITOL 6280
ap19-7t

Automatic Hot Water Service For All
NOW YOU CAN KEEP YOUR PRESENT RANGE BOILER AND BY ATTACHING
The NEW
KONVERTO
Get Automatic Hot Water Service
This Convenience Can Be Yours For
$1.00 Down
and
$1.50 a Month
Drop in our showroom when you are downtown or call your favorite plumber for more information about this new idea in low cost water heating.
ARLINGTON GAS LIGHT COMPANY
527 MAIN STREET WIN. 0142

WINCHESTER WON FROM BELMONT

Continuing the good baseball shown against Reading, Winchester High outclassed Belmont High in a Middlesex League game on Manchester Field last Friday afternoon, 8—1.

Kendrick pitched good steady ball for Winchester, and except for the fifth frame when a hit or two was combined with some loose baseball, was always master of the situation. Twice he pitched himself out of bad holes, once fanning big Saratian with the sacks loaded, after which little "Sandy" MacKenzie made a corking running catch of Johnson's short fly in right field to retire the side.

Winchester was still without the services of "Slicker" Coss, out with a bad knee, and "Albie" MacDonnell, hurt in the Woburn game when he was bumped hard by Kerrigan, was unable to start.

"Albie" went in to bat for "Cheeka" Chamberland in the fourth and drove a fine triple to deep center with two men on. On a short passed ball, MacDonnell also counted, but was declared out after he had returned to the Winchester bench when Umpire Sanborn ruled that he had only come up to the plate and had not tagged it.

The locals missed a fast double play in the third when Gray came up with a viciously hit grounder with first and second occupied. He threw to Provinzano who completed the play to McCormick, but Umpire Sanborn ruled that Provinzano was not on second base when he caught the ball and that the runner beat his peg to first.

The crowd didn't like this decision or the one at the plate and were more or less "on" the arbiter during the remainder of the game. Both decisions appeared to be correct, though the decision at first on the double play was very very close and could have been called either way.

Neither decision meant anything, for Winchester was too good for Belmont, particularly after Johnson commenced to weaken toward the end of the road.

"Frankie" Provinzano was the hitting hero of the matinee with a fine home run drive.

Following is the summary:

WINCHESTER HIGH

	ab	bh	po	a
Gray, 3b	1	0	1	2
Chamberland, cf	2	0	1	0
MacDonnell, rf	3	1	0	0
McCormick, 1b	5	1	9	0
T. Donaghey, ss	4	1	0	1
Provinzano, 2b	2	1	4	3
MacKenzie, cf	4	2	2	0
R. Donaghey, c	4	1	8	2
Kendrick, p	1	1	0	2
W. Johnson, lf	3	2	2	0
Totals	32	10	27	10

BELMONT HIGH

	ab	bh	po	a
Maloon, 3b	3	1	1	2
Morriss, c	1	1	7	0
Saratian, lf	3	0	0	0
Johnson, p	5	0	1	3
Stalda, cf	3	0	2	1
Young, 1b	3	0	11	0
Hayes, rf	1	1	0	0
Kerrigan, 2b	4	1	1	2
Abbott, ss	4	2	1	4
Totals	33	6	24	12

Innings	1	2	3	4	5	6	7	8	9	
Winchester	0	2	0	2	0	0	0	4	x	8
Belmont	0	0	0	0	1	0	0	0	0	1

Runs Provinzano 2, R. Donaghey 2, W. Johnson 2, Gray, Kendrick, Abbott. Errors T. Donaghey, W. Johnson, Maloon. Two-base hit W. Johnson. Three-base hit MacDonnell. Home run Provinzano. Base on balls off Kendrick 4, off Johnson 4. Struck out by Kendrick 8, by Johnson 7. Umpire Sanborn.

JOYCE WETHERED AT COUNTRY CLUB

Golfers throughout this vicinity will be interested in the coming exhibition foursome featuring Joyce Wethered, the celebrated English golfer, on Wednesday, June 5, at the Winchester Country Club. Miss Wethered, four times British champion, has recently arrived in the United States on a competition and exhibition tour. She is credited with the finest golfing form to be found anywhere.

Wednesday's match will include Miss Wethered and W. O. Blaney vs Miss Charlotte Glutting and Francis D. Ouimet, and will open at 4 p. m. It will be one of the most interesting of the many exhibitions yet held at the Country Club.

It Takes a
CYCLONE FENCE
To Add Value, Beauty and Protection to Your Home

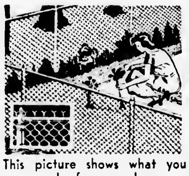

This picture shows what you can do for your lawn.
Installed all over New England
PHONE SOMERSET 3900
SECURITY FENCE CO.
25 Kent Street, Somerville, Mass.
74 Fountain Street, Providence, R. I.

"YOU CARRY THE BABY!"
WE CARRY
MOVE AND STORE
EVERYTHING ELSE

ARLINGTON
STORAGE WAREHOUSE
PHONE ARL. 1411
ap26-13t

WINCHESTER YOUNGSTERS AT LONGWOOD

Winchester was well represented among the 140 boys and girls who competed last Saturday at the Longwood Cricket Club in Mrs. George W. Wightman's annual spring tennis tournament for children under 15 years of age.

The local youngsters had to be satisfied by one runner-up in the tourney though Winchester entrants reached the semi-finals in both boys' and girls' singles.

The surprise of the tournament was the showing made by Winchester's Ray Bancroft who paired with Dorothy Wightman, daughter of the tourney's sponsor, in the mixed doubles. Playing some consistently good tennis this combination swept its way through the preliminary rounds to win its quarter-final match from a good Winchester pair, Suzanne Reed and Harrison Lyman.

In the semi-finals, Dorothy and Ray won from the well known "Cissy" Madden, new girls' champion, and Gordon Griscom, 6—1, but lost in the championship round to Baba Madden, defending champion, and Albert Evarts of Newton, winner on the boys' side, a much more experienced team than the Winchester-Chestnut Hill combination.

Frances Keyes, Lois Ladd, Suzanne Reed, Kay Snow and Madeline Cushman reached the third round on the girls' side, but only Suzanne Reed went on to the quarter-finals where she defeated Kate Loring, 6—1. In the semi-finals the Winchester girl fell before the defending champion, Baba Madden, 6—2. Baba in turn was defeated by her little sister, "Cissy," in the finals, 6—2.

In the girls' consolation singles, Jean Drake reached the semi-final round, losing to Georgina Green, 6—4.

Russell Ellis, Douglas Graham and "Joe" Burton reached the third round of boys' singles, Graham and Ellis going on to the quarter-finals. Douglas was eliminated in the semi-finals by "Bill" Washburn, but Ellis won from Arthur Nelson, 6—1, to go on to the "semis" where he was defeated by Gordon Griscom in a love set. Griscom was defeated in the championship round by Albert P. Evarts, Jr. of Newton, 6—3.

Peter Scully reached the semi-final round of the boys' consolation, being defeated there by Ward Tucker of Belmont, 6—2.

In mixed doubles, besides Bancroft and Miss Wightman and Lyman and Miss Reed, the Winchester team of Ellis and Lois Ladd reached the quarter finals.

Among those from Winchester who participated in the tournament were Dorothy Bruno, Suzanne Reed, Lois Ladd, Frances Keyes, Priscilla Jones, Louise Barr, Madeline Cushman, Ann Downer, Jean Drake, Carol Grant, Peggy Greene, Margaret Hall, Barbara Kelley, Jean McKenzie, Shirley Smith, Kay Snow, Ethel Tobin, Shirley Wood and Jean Roberts; Russell Ellis, Harrison Lyman, Jr., Ray Bancroft, Peter Scully, Richard Bugbee, Bennett Wightman, Philip Cabot, Joe Burton, Douglas Graham, Hartland Horie, Wendell Irving, Kenneth Leghorn, Harry McGrath, Joe Russo, David Riley, Harold Salzman, John Tobin, Gray Twombly, Palmer Worthen, Tom Worthen, Edward Scully and Harold Fuller.

Two of Winchester's best young players, Shirley White and Ruth Bernnard were unable to compete, the former because of recent illness and the latter because of being just over the age limit.

IMMACULATE CONCEPTION WON

The Immaculate Conception baseball team opened their home season last Friday evening on the Loring avenue playgrounds, defeating the Melrose City Club by a 6 to 1 score. "Bobby" Callahan, local favorite was on the mound for the church team and let the visitors down with five hits while he struck out nine. Keating and Duran starred for the home team. O'Neil and E. Buchee, played well for the losers.

The summary:

IMMACULATE CONCEPTION

	ab	bh	po	a	e
Foley, cf	1	0	1	0	0
Duran, ss	1	2	1	5	0
Brennan, c	2	1	9	0	0
Curran, 1b, rf	3	1	3	1	0
Keating, 3b	3	1	0	0	0
Donovan, lf	2	1	0	0	0
Boudreau, rf	2	0	0	0	0
O'Melia, 2b	1	0	1	3	0
Callahan, p	2	1	0	2	0
Desmond, 1b	2	2	6	0	0
Totals	25	9	21	11	0

MELROSE CITY CLUB

	ab	bh	po	a	e
Lucey, lf	3	0	0	0	1
W. Buchee, c	3	1	4	1	0
O'Neil, cf	3	2	4	2	0
Donovan, ss	3	0	1	2	1
Gorman, rf	2	0	0	0	0
Sweeney, 1b	2	0	5	0	1
Kelleher, 3b	2	2	1	1	0
E. Buchee, 2b	2	0	2	3	0
Regan, p	2	0	1	2	0
Totals	22	5	18	11	3

Innings	1	2	3	4	5	6	7	
Immaculates	3	0	0	0	1	2	x	6
Melrose	0	0	1	0	0	0	0	1

Runs Duran 2, Brennan, Curran, Keating, Kelleher. Two-base hits O'Neil, Curran. Struck out by Callahan 9, by Regan 4. Bases on balls by Callahan 3, by Regan 4. Wild pitch Regan. Umpire Higgins.

Mr. and Mrs. H. A. Hall and son, Richard, of Madison avenue west are spending the week-end at Caribou, Me.

PREDICTS FINE TENNIS FUTURE FOR WINCHESTER GIRL

No less a person than Mrs. George W. Wightman of the Longwood Cricket Club has taken a strong fancy to the tennis game of Winchester's youthful Frances Keyes, daughter of Mr. and Mrs. Walter P. Keyes of Lloyd street. Frances played last Saturday in the boys' and girls' tournament at Longwood and though she failed to reach the important rounds, showed Mrs. Wightman enough tennis to make her join with Rev. William S. Packer, father of Winchester tennis, in predicting a real future for the local youngster. Mrs. Wightman has seen and developed many fine players, among them the former Sarah Palfrey, hero of last year's Wightman Cup international team. It therefore means plenty to have her take such an interest in the game of a beginner.

ANNUAL MEETING OF WINCHESTER BADMINTON CLUB

The annual meeting of the Winchester Badminton Club was held May 24 for the election of the officers and a governing committee for the coming year. R. Gilman Wallace was re-elected president, and Dwight Cabot and Mrs. Henry N. Wheeler were elected treasurer and secretary respectively. There were also elected to the Governing Committee, which consists of seven members including the three officers, Nancy Bradlee, Gerald Y. Hills, Lawrence Palmer and Harry W. Wood.

The events of the past season were reviewed and plans were made for an active fall season. It is expected to open the courts as soon as there is sufficient demand from the members probably not later than Nov. 1. The past season was the most successful since the club was organized and a large number of new members were obtained.

It is expected that a team will again be entered in the Boston Suburban League and that matches will be arranged with other clubs in suburban Boston.

WINCHESTER WON FROM CONCORD

Winchester High continued to play good ball Tuesday afternoon, defeating Concord High in a Middlesex League game on Manchester Field, 7—2. It was the third straight win for the locals in the league race.

"Buz" Kendrick went the route for Winchester and held Concord to four hits. Neither of the visitors runs was earned, the first riding in on a wild pitch and the second on an outfield error. Meanwhile the locals fell upon the slants of Tompkins, big Concord right hander, in the very first inning, mixing three hits with two passes, a sacrifice hit and two errors to tally four big runs, plenty to win as things turned out. Tompkins was relieved by Push in the fifth, the latter allowing two runs in the first inning he worked.

Gray opened the game with a walk and was sacrificed to second by MacDonnell, Tompkins getting the assist. McCormick skied to Mara, but "Tom" Donaghey hit to right to score Gray and reached third on Macone's error. Provinzano walked and reached third while Donaghey was scoring on Nelson's error which permitted MacKenzie to reach first. "Brother" Donaghey's first of three hits, into rght field, scored Provinzano and sent MacKenzie to third. Kendrick's hit to right sent in "Sandy." Cullinane threw out Coss.

Concord's first run came in the fourth when Macone hit into right, stole second and scored on a wild pitch. Kendrick then fanned Laughlin and Williams while Gray threw out Nelson.

Winchester scored in its half of the fourth, Gray drawing his second free ticket and reaching second on a wild pitch, subsequently scoring on MacDonnell's single to center.

In Concord's half of the fifth, with two away, Mara singled to left, stole second and reached third on Tompkins' single to left. On MacDonnell's error Mara scored. Provinzano took Lennon's fly to end the inning.

The locals added two in the fifth. MacKenzie rolled out to Nelson, but "Brother" Donaghey swiped out a home run into the river. Kendrick singled to left and "Slicker" Coss, to right, Kendrick reaching third. Gray walked and on MacDonnell's fly to Williams, Kendrick came in. McCormick hoisted to Mara for the third out.

Neither team was able to score after the fifth. Winchester being able to nick Push for only two hits in the last four frames while Concord got but one.

Following is the summary:

WINCHESTER HIGH

	ab	bh	po	a
Gray, 3b	2	0	0	2
MacDonnell, lf	4	1	4	0
McCormick, 1b	5	1	9	1
T. Donaghey, ss	4	2	4	[illegible]
Provinzano, 2b	4	1	4	2
MacKenzie, cf	4	1	1	0
R. Donaghey, c	4	3	5	1
Kendrick, p	4	2	0	2
Coss, rf	4	1	0	0
Totals	37	12	27	13

CONCORD HIGH

	ab	bh	po	a
Macone, rf	4	1	1	1
Laughlin, 2b	1	0	[illegible]	1
Williams, cf	4	1	4	1
Nelson, 1b	4	0	[illegible]	0
Cook, c	[illegible]	0	2	1
Cullinane, 3b	3	0	2	2
Winhime, 3b	1	0	0	0
Mara, lf	3	1	[illegible]	0
Tompkins, p	2	1	0	1
Push, p	1	0	0	0
Lennon, ss	[illegible]	0	1	2
Totals	32	4	24	[illegible]

Innings	1	2	3	4	5	6	7	8	9	
Winchester	4	0	0	1	2	0	0	0	x	[illegible]
Concord	0	0	0	1	1	0	0	0	0	2

Errors Gray, MacDonnell, McCormick, T. Donaghey, Provinzano, Macone, Laughlin, Williams, Lennon. Home run R. Donaghey. Sacrifice fly MacDonnell. First base on balls off Kendrick, off Tompkins [illegible]. Struck out by Kendrick [illegible], by Push. Umpire "Ed" [illegible].

Mr. William H. "Bill" Gibbons of 85 Wendell street has a few knothole Gang tickets for Saturday's baseball game at Brave's Field. Boys who wish to obtain them may see him after tonight's baseball game on Loring avenue.

REV. FR. JOSEPH M. FITZGIBBONS
Pastor of St. Jerome's Parish, Arlington

ST. JEROME'S DEDICATED

Former Winchester Priest Pastor of Arlington-Belmont Parish

Many in Winchester were much interested in the dedication last Sunday of St. Jerome's Church in Arlington which is to serve the Arlington-Belmont Parish of the Roman Catholic Archdiocese of Boston, established by His Eminence, William Cardinal O'Connell only seven months ago.

The church was dedicated by the pastor, Rev. Fr. Joseph M. Fitzgibbons, who formerly served for several years as assistant pastor of St. Mary's Church of this town and who numbers many friends among local citizens of all creeds.

Special permission was given Father Fitzgibbons to dedicate the church by the Cardinal who was unable to be present. It is largely due to the pastor's untiring zeal and ability as an organizer that the new church is ready for use so soon, and in great measure to his vision and attention to detail that the building is so attractive.

The edifice is skilfully designed architecturally and the appointments are in excellent taste, altar, pews, stations of the cross and fixtures blending into a harmonious whole that is very pleasing. Mr. Thomas F. McDonough is the architect, and has received hearty congratulations upon his success with the new church structure.

After the dedication the first mass in the church was celebrated by Father Fitzgibbons, assisted by Rev. Father Daley of Maryclif Academy.

There was a large congregation and throughout the day many hundreds visited the church which is located on Lake street in Arlington at the junction of the new Concord Boulevard, taking in a part of St. Agnes Parish in Arlington and of St. Joseph's Parish in Belmont.

Masses at St. Jerome's are to be celebrated on Sundays at 8:10 and 11:30 a. m., and on week days at 7:30 a. m.

GUILD OF THE INFANT SAVIOR

June Festival

The beautiful estate of Mr. and Mrs. J. Edward Downes on High street will be the scene of the June Festival sponsored by the Boston Guild of the Infant Savior, on Saturday, June 15. Among the lengthy list of patrons and patronesses are people prominent throughout Boston and vicinity whose interest and help assures the success of this undertaking. It is through the untiring work of the women in the Guild of the Infant Savior that destitute mothers and infants are taken care of in the Boston diocese.

The Winchester Chapter will contribute as their part in the day a mammoth pageant, which will have assisting in the entertaining cast many professionals as well as splendid local talent.

Beginning at noon and ending with the tea dansant, the intervening hours will be crowded with activities for the whole family. There will be a puppet show early in the afternoon for the smaller children, after which pony rides will amuse them. Bridge will be available for those who enjoy it, with prizes. Beano games will be played for those of a less serious turn of mind. There will be refreshment stand with its hot coffee, hot dogs and ice cream. Tea will be served and a lively tea dansant with a popular dance orchestra will be the mecca for the young and those not so young.

The committee of Winchester women are working hard to make their pageant outstanding. Mrs. Anita McGaragle has charge of the directing.

GIRL SCOUTS

GIRL SCOUT NOTES

The Bugle and Drum Corps will hold its picnic within the next two weeks at the home of Mrs. Samuel D. Cole at Marblehead. Those who wish to go swimming must bring written permission from home. Scouts should bring their own sandwiches, dessert will be furnished by the Corps Committee.

Troop 7 held its final meeting at the Cabin on May 18. The following awards were made:

Second Class Badges Helen Carroll, Janet Hayward, Patty Pierson, Norma Paradis, Shirley Roth, Barbara Waugh, Dorothy Weber.

Tenderfoot Badge Mrs. Earl Doub (Council member)

Observers Badge Helen Carroll

Gold Stars Janet Doub, Helen Carroll, Claudia Robinson

Silver Stars Patsy Pierson, Rachel Armstrong, Barbara Andersen, Barbara Waugh, Shirley Roth, Norma Paradis, Janet Hayward, [illegible] McPartar

[illegible] Phyllis Jones

The Rev. Theodore Cuyler Speer of Utica, N. Y., presented the following badges:

Craftsman Priscilla Jones

Scholarship Nancy W[illegible]

Five Year Stripe Ann Marston

Wildflower Finder Eleanor Greene

First Class Badges—Eleanor Greene, Mary Louise French.

Among the guests registered recently at the Beekman Tower Hotel in New York City was Miss Ruth Elder of this town.

The Winchester Star

THEODORE P. WILSON, Editor and Publisher: WINCHESTER, MASS.

SINGLE COPIES, SEVEN CENTS
Left at Your Residence for One Year
The Winchester Star, $2.50 in Advance

News Items, Lodge Meetings, Society Events, Personals, etc., sent to this office will be welcomed by the Editor

Entered at the postoffice at Winchester, Massachusetts, as second-class matter.

TELEPHONE NUMBER 0029

NRA
WE DO OUR PART

Well—after that last decision, the Supreme Court now seems to have found out what it's all about—or possibly received added information regarding the U. S. Constitution. The NRA at last appears to be getting down to earth. Now the Administration, so we hear, is to re-draft the Soviet Duck and paint it another color. Who got the millions that have been spent on this farce? Our own code director, so we hear, is out about $1500 to date. Noble effort unrewarded.

And another New Deal thought of great brilliance is the effort to induce the President to change Thanksgiving from the last Thursday to the last Tuesday, the idea, so we read, being to induce the greater use of fish! We, being still confused over these rapid administration changes, wonder what Tuesday has to do with fish, but we hope the proposed contribution of $500,000 to educate the people in the use of fish, will at least explain this innovation. Of course our present population care little if anything about the old New England Thanksgiving, and possibly in Russia fish is the height of an up-to-date menu. New England appears to be relegated to the discard anyway, but none of the old and waning native stock can by the greatest stretch of imagination associate turkey with clams.

And the next time you meet that fellow who claims that Winchester is not growing; just call his attention to our center and let him look at our fine new traffic box.

Then he will probably come back with reports of our 1860 gateman's villa.

If we were allowed a word regarding the spending of just a tiny bit of these millions now being scattered about, we should certainly use it for the suppression of tree insects. Everywhere you go the tent caterpillar is eating and flourishing. This is only a portion of what we are allowing to kill our greenery, although just at this season the most important in evidence as it will be later. Winchester made a big mistake when it abandoned its old system of caring for its trees. It is pretty tough for a householder, with empty Bank property on either side of him, to keep ahead or even hold his own in beautifying his estate. Under our previous method of entering all property and exterminating these insect pests, the fellow who doesn't care a rap how his place looks is eliminated from spreading his crop to his neighbor who does. This situation should be remedied at our next town meeting. Beautiful Myopia Hill provides a concrete example of what our present situation is.

All those who are at all acquainted with the local welfare situation will welcome the formation of an organization to act as a permanent clearing house for the several groups who are now concerned with assisting the town's needy. In the past, despite every effort to the contrary, it has been possible for unscrupulous people to get aid from several sources, beyond their actual needs, and of course in the end, at the expense of some other needy family who because of duplication in the first case received no assistance at all. No one can question such duplication and no one can question the desirability of obviating it. An associated charities group should be able to evenly distribute the town's welfare resources in the best possible manner and so should have the heartiest co-operation of the groups now engaged in charitable work. Of necessity certain cards must be placed on the table and specific information given the associated charities group. That this information will not become public property goes without saying, and if properly given, will undoubtedly result in fairness and assistance to all in need. The caliber of the people interested in the associated charities group guarantees this.

We recommend again to those interested in our grade crossing elimination the reading of a letter from our Representative in Congress relative to this important measure. It now appears that Winchester has no chance of securing this important safeguard. It is the same old story which has dogged the so-called "Selectmen's Plan" or the "Town Plan"—too big a cost. If someone could realize this, and give the Kellaway Plan a chance, we would have come in under the wire. The Kellaway Plan has been presented as the cheapest plan yet devised, and we have never had occasion to question the claim. The next thing Winchester will awake up to will be an elevated track through our valley and center—a method of elimination which will be anything but satisfactory and do anything but improve present conditions. However, another apparent opportunity to secure the elimination has gone into the discard.

GRADE CROSSING RECEIVES A SET BACK

May 28, 1935

Mr. Theodore P. Wilson
Winchester Star
Winchester, Mass.

My dear Mr. Wilson:

I am forwarding a copy of a letter which I have received from the Boston & Maine Railroad president, Mr. French. If you have suggestions do not hesitate to write to me.

With kind regards and best wishes, I am

Yours very sincerely,
Edith Nourse Rogers
(Mrs. John Jacob Rogers)

Boston & Maine Railroad
Boston, Mass.
May 22, 1935

Mrs. Edith Nourse Rogers
House of Representatives
Washington, D. C.

Dear Mrs. Rogers:

I have your letter of May 20th in relation to the elimination of the railroad grade crossing at Winchester, Mass., and the program for the elimination of grade crossings on the Boston & Maine Railroad.

There have been many conferences between representatives of the Railroad and representatives of the State and Federal governments, as a result of which a list of projects has been tentatively agreed upon. I enclose copy of that list for what it may be worth, although you realize that it may be greatly changed before the work is actually done. The expenditure necessary for these projects would exceed the amount so far allotted for work of this nature.

You will note that Winchester is not on this list. The reasons why it is not included at this time are, mainly, two: first, the heavy cost involved, estimated at over $1,000,000; and second, the fact that it would be nine months to a year before engineering plans could be prepared. It is also a fact that the citizens of Winchester have always desired to have the highways carried over the railroad, and the State authorities have recently been considering elevating the railroad. As you know, the Federal authorities have indicated that they want prompt action. Furthermore, it would seem to be desirable that the total amount which may be allotted for Boston and Maine grade crossing eliminations should be utilized to eliminate a number of crossings rather than concentrated in two or three large expenditures. Winchester has been included in certain lists made public by the State authorities, together with Worcester and Salem, when it was anticipated that many millions of dollars would be made available. We, of course, recognize the importance of the Winchester crossing, and hope that sufficient money may be provided so that it can be eliminated in the near future.

Yours very truly,
(Signed) E. S. French,
President

Boston & Maine Railroad
Engineering Department
E. G. C. PROGRAM

	30 Days	
1	Waltham	$215,000
	60 Days	
2	Newbury	310,000
	90 Days	
3	South Deerfield (Bryants)	110,000
4	Ayer	175,000
5	Lincoln	155,000
6	New Boston Road (F.RR) W Winchendon	95,000
	6 Months	
7	Bernardston	95,000
8	Wilmington (Middlesex St.)	90,000
9	Weston (Church St.)	110,000
10	Tewksbury (Wamesit)	120,000
11	Lunenburg (F.RR.)	95,000
12	Ashburnham (Astor House)	100,000
13	Reading (Main St.)	270,000
	9 Months	
14	Ayer (Sandy Pond)	100,000
15	Greenfield (Silver St.)	95,000
16	Wilmington (Main St.)	110,000
17	Haverhill (Rosemont St.)	75,000
18	Winchendon (Pequoig)	90,000
19	Reading (Willow St.)	100,000
20	Wilmington (Woburn St.)	60,000
	Bridge Alterations	
1	Bridge 33 Baker Br. Lincoln	$30,000
2	Bridge A-32—Salisbury	50,000
3	Bridge A-217 Belchertown	50,000
4	Bridge A-31 Ayer	70,000
5	Bridge 117 Athol	10,000
6	Bridge 17 Bedford	125,000
7	Bridge 133 Swampscott	35,000
8	Bridge W Gloucester	45,000
9	Bridge 153 Danvers	30,000
10	Bridge 32 Swampscott	60,000
	Grand Total	$3,105,000

MORE ON THE GRADE CROSSING

May 28, 1935

To the Editor of the Star:

After writing to, and forwarding copies of the Star of May 10 to influential people who are in a position to forward the interests of Winchester's grade crossing elimination, in addition to the favorable responses of Hon. Edith Nourse Rogers, Hon. Marcus A. Coolidge, Mr. W. F. Callahan, Public Works Commissioner, Boston, and Mr. Frank E. Lyman, Associate Commissioner with Mr. Callahan, a letter from the White House is received in which Mr. Louis McH. Howe, secretary to the President, acknowledges receipt of the "Star" and my letter accompanying same, and stating that "By direction of the President, it is being referred to the Division of Applications and Information of the National Emergency Council, which has been set up to receive and consider all suggested plans for the useful expenditure of Work Relief Funds."

I have heard no dissenting voice as to the desirability of grade crossing elimination and by the depression of the tracks, so that they may go completely under the square, men and women alike (perhaps more especially the latter) favor this method as not only eliminating all danger there, ridding the atmosphere of grief whirling debris, dust and smoke. The criticisms of track depression consist mainly of four, viz:

First: That the necessary gradient would be too difficult of attainment. Engineer Graustein states this at not over 34 feet to the mile, which with surface elevations of three or four feet at Common street and the square, would mean 17 to 18 feet head room for Pullman or big freight automobile cars. The Boston & Albany has grades even of 80 feet to the mile.

Secondly: That Engineer Graustein's inclusion of electric pumping in his diagnosis, shows that the water danger is recognized by him. Mr. Graustein says that he had nothing but "rain water" in mind. Does it not indeed stand to reason that if watertight tunnels can be run under the Hudson and East Rivers, and beneath Boston Harbor, a little impervious artificial passageway beneath a small body of water such as the Aberjona is no problem to a modern engineer.

Thirdly: That the Woburn branch, bearing off northwestwardly in close juxtaposition to the square, could not be essayed by the trains as the grade would be prohibitive, the answer to this criticism is that the Woburn branch tracks would be relocated to run along the northerly shore of so-called "Black Ball Pond" (instead of the southerly edge as at present) and then the grade would be nearly equalized with the existing one.

Fourth: Mr. Frank E. Lyman, Associate Commissioner of Massachusetts Department of Public Works, speaks of "land damage costs," "which the town might be called upon to pay."

In this connection it is difficult to see where anything prohibitive in the way of land damages could lie against the town in event of the method of track depression being adopted (where the construction would not impinge on real estate outside the railroad's right of way). It is not unlikely that with a rough stone bastion built along the north edge of "Black Ball" pond, with the earth dug from the culverts as the filling, would build a right of way of A-1 quality for the Woburn tracks with no land takings from local owners.

To decline the tracks so that trains would enter subways at the Station and the Square would mean absolute surface safety and in no way impair the topography of the town but would annihilate the offensive railway installations now existent immensely to the favorable contingency of Winchester's beautification and evaluation as the perfect residential surburb.

Very faithfully,
E. Langworthy Burwell
16 Winslow road, Winchester

WINCHESTER "MOVIES" IN CALIFORNIA

In view of the "movie" agitation in our town this extract from the Los Angeles Examiner, May 15, 1935 might be interesting. It was sent by Mrs. Rony Snyder of 59 Highland avenue who is at present in Long Beach, California, to her mother, Mrs. A. C. Winn of this town.

Reine Davies, who writes the "Hollywood Parade" column says:

"Al Green tells me that in the Town of Winchester, Mass., it was, until recently, unlawful to exhibit motion pictures, and that the recent election which repealed the antiquated law precipitated an exciting battle.

"It sounds like a skit from light opera," said the Warner Brothers' director, 'but the Winchester folk were in dead earnest.'

"On the grounds that children might beg in the streets for admission money, that undesirables might come from neighboring towns, and that motion pictures would be harmful to villagers, the electioneering grew so intense that news of it spread to oBston, where I chanced to be visiting, and huge crowds motored to Winchester to watch the fun.

"Both sides staged parades of children carrying banners, hired soap-box orators to harangue the citizens and maintained fleets of cars and buses to take their adherents to the polls.

"When the smoke of battle had cleared away, the movies had won—2475 for repeal, while 1717 villagers still shook their heads and predicted moral ruin for Winchester."

SELECTMEN'S NOTES

Winthrop A. Palmer has been appointed a permanent patrolman on the police force, his six months' probationary period having expired on May 20.

The Board has requested the Edison Company to install a street light on Dothan street.

The Board will hold a public hearing on June 10 at 8 p. m. on the petition of the Edisen Company for joint location with the N. E. Tel. Co. of a pole on Chisholm road at Forest street.

Permission for joint location has been granted to the Edison and Telephone Companies for 51 poles on Forest street between Washington street and the Stoneham line.

WINCHESTER BOAT CLUB

Never has such enthusiasm been shown by the committees in charge of June 8, as during the past week. A record breaking attendance is expected to witness the afternoon water sports, while reservations for the supper and dance are near capacity figures.

In keeping with the crew's promise, no beans will be served. Instead an apetizing Dutch supper is the selected menu, and this seems to meet with most everyone's approval, being a welcome change from the Saturday evening standby.

To make their "grudge tilt" more spectacular, "Ted" Bissel and Junior Gustin have agreed to combat each other from two fast moving aquaplanes. Just keep your eyes on these two lads.

New members continue to sign up at a rapid rate. Over 33 applications have been accepted thus far, and from indications, last year's quota will be greatly exceeded. During the 1934 season 50 new members joined.

The Membership Committee chairman is Dan Barnard, who is to be congratulated. Members having prospects in mind may obtain circulars at the club, outlining the activities and attractively illustrated.

Sailboating is very much on the increase. Every Sunday morning the lake is dotted with sails.

Practically every junior member has acquired a kyak, scooting over the bay like water bugs.

Great fun for the kids! Good place to be, and not very expensive. Parents, attention!

Trade in Winchester - -

MORE TRADE FOR THE LOCAL MERCHANT MEANS THAT HE CAN KEEP BETTER AND MORE COMPLETE STOCKS. THIS PROVIDES YOU WITH WHAT YOU WANT WHEN YOU MAY WANT IT, AND THAT IS CONVENIENT.

PROSPEROUS LOCAL STORES BENEFIT ALL WHO LIVE IN THE COMMUNITY AND FURTHERMORE, ENHANCE PROPERTY VALUES IN THE TOWN.

Winchester National Bank

COMPLETE BANKING SERVICE

Officers

William A. Kneeland, President
Wallace F. Flanders, Vice-President
Norman E. Beattie, Vice-President
Leslie J. Scott, Cashier

MEMORIAL DAY OBSERVED

(Continued from page 1)

seem natural without Lieut. John A. Harrold leading the Police escort. The veteran is seriously ill at his home on Myrtle street missing his first parade in more than 30 years.

The policemen in line included, besides Sergeants Cassidy and O'Connell, Patrolmen James E. Farrell, James P. Donaghey, Clarence E. Dunbury, John J. Dolan, D. Irving Reardon, Archie T. O'Connell and John F. Murray. Chief William H. Rogers and Sergt. Charles J. Harrold were in one cruising car with Patrolman John H. Boyle, in the other. Patrolman James Noonan and John Hanlon were on duty at the Town Hall.

Traffic Officer John Regan had a busy time keeping motor traffic moving just before the parade got into the square. It is the Star's opinion that he did a first rate job.

The Grand Army men in line were Comrades David Storey, 92, of 62 Church street and Joseph A. Moulton 88, of 29 Highland avenue. They were escorted by the Boy Scouts, who literally surrounded their car and their Guidon Bearers were Vincent P. Clarke and Harry Dodge.

The disabled veterans' group from Bedford was driven by Clifford Towner, Reveley Smith and Kenneth Hall.

There was a large detachment of Legionnaires, more and more of whom are wearing the regulation blue Legion uniform.

The Post's fine military band under Bandmaster Charles E. Young and Manager Emanuel J. LaRue, played its usual satisfactory job, providing good music and plenty of it. We especially appreciated "Dem Basses" which "Bill" LaRue put on while the bandsmen swung by the Star Office.

The Lawrence Light Guards, in their colorful uniforms, dressed up the parade to Wildwood and gave their usual excellent exhibition of marching and gun handling. A Winchester boy, "Gerry" Howard, former high school basketball manager, was marching with them.

We still miss "Ned" Shea and his police horse. The cars may be more utilitarian, but they lack the appeal of a handsome mount.

"Tony" Cullen and George Donaghey carried the Legion flags and "Squire" Henry F. Lunt, the G. A. R. Flag. The color guards were Theodore Lawson and George Joyce.

Among those seated at the head table in the Town Hall after the parades was Senator Charles T. Daly of Medford. It was a familiar stamping ground for "Charlie" who has long covered Memorial Day doings in Winchester for the Boston Globe.

There was nothing wrong with the marchers appetites but those Auxiliary ladies took care of every one. Headed by President Annie M. Hanlon they included Mrs. Elizabeth Mitchell, Mrs. Mary Carroll, Mrs. Elizabeth Moynihan, Mrs Ruth Nelson, Mrs. Josephine Meskell, Mrs. Mabel Larson, Mrs. Blanche Bennett, Mrs. Mae Fitzgerald, Mrs. Doris Fitzgerald, Miss Elizabeth Fitzgerald, Mrs. Mary DeMorris, Mrs. Nora O'Melia and Mrs. Esther Lawson.

"Jack" Moynihan was in general charge of the collation and the Legion men assisting him were G. Warren Johnston, Conrad S. Larson, Hector Cyr, Frederick S. Mitchell, William Rogers, George Joyce, Clifford Towner and John F. Fitzgerald.

There were a few Girl Scouts at the end of the parade. The girls do not parade any more officially, but those who want to march, are welcomed.

Supt. "Tom" Macksey had Wildwood Cemetery spic and span for the Memorial Day exercises and all who visited it remarked upon its appearance and natural beauty.

Now Is Rug Cleaning-Time

We clean and repair your rugs with utmost care; treating each rug according to its weave.

ORIENTAL and DOMESTIC RUGS cleaned without the use of destructive machinery.

Call us now and let us give you an estimate.

MOURADIAN ORIENTAL RUG CO.
36 Church Street Winchester
Tel. Win. 0654-W or 0654-R

Bathing Suits--Barnes

MYSTIC THEATRE, MALDEN ATTRACTIONS

Presenting William Powell and Ginger Rogers, two of the screen's outstanding favorites, and telling a story replete with mystery, suspense, romance and comedy, "Star of Midnight," which will be the feature attraction at the Mystic Theatre, Malden, starting Saturday, is a delightfully entertaining and completely absorbing picture. As a moden Sherlock Holmes and Dr. Watson combination, they work to solve a murder mystery. Their detective teamwork is unique, to say the least, with the delectable Miss Rogers providing more laughs and heart throbs than clues, although she does inadvertently manage to provide Powell with the key to the whole mystery. "Star of Midnight" presents Powell and Miss Rogers at their best in a really outstanding story, and, as anyone knows, that means brilliant entertainment. Supporting performances by Ralph Morgan, Gene Lockhart, Leslie Fenton, Paul Kelly, J. Farrell MacDonald are excellent, Morgan and Lockhart being particularly entertaining.

Rollicking humor, pathos, fast and intense dramatic action, romance—all are said to be contained in the Warner Bros. production of "Mary Jane's Pa" the second feature at the Mystic Theatre, Malden, starting Saturday, which has that inimitable team of comedians, Aline MacMahon and Guy Kibbee in the stellar roles. Kibbee plays the part of a tramp printer born with wanderlust in his heart, who abandons his wife and two children and hops a freight for parts unknown. He finally returns to find his wife running another newspaper and interested in another man and in politics. Following many intensely dramatic situations, the story closes in a most touching and surprising climax.

Due to the fact that the Strand Theatre is closed for a short time, the china set, which has been given free to ladies on Thursday and Friday evenings at that theatre, will be given away at the Mystic Theatre in the future on the same nights, Thursday and Friday, starting June 6 and 7.

BETHANY NEWS

A dainty, appetizing luncheon was served last Wednesday afternoon to 85 ladies and three brave men of the community, who pronounced the service and the menu excellent, in spite of the fact that nearly everything served came "out of a can." It surely begins to look as though the old-fashioned art of real home cooking is doomed. However, we're about ready to guarantee that even hubby himself couldn't have told the difference. The tables were lovely with purple violets and pink apple blossoms and the whole affair was very festive and also profitable.

The postponed tea that the Finance Committee has been struggling so long to put over was finally held Tuesday afternoon of this week, and it proved to be not only a tea but a surprise party as well. Your humble scribe for once was speechless with something apparently wrong with her knee action and lacrimal glands—and she failed miserably to rise to the occasion when Mrs. Saunders, the president of the society, very graciously presented her with a beautiful silver friendship circlet and a Waterman pen. She wishes now to take the opportunity to express the thanks and deep appreciation she was then unable to voice, to every loving, loyal member of this Bethany Society who have shown such friendliness. Words fail at such a time of parting, but the heart responds and remembers. The following lines found on a sampler recently packed away for moving somehow keep repeating themselves, and are submitted to you as an attempt to say just how much this unity of ladies has meant and will always mean to your "News" reporter:

"What's friendship but the sweetness
Of an olden, tender song?
A fondness that remembers
A little kindness done.
What's life without a friendship
That year have proven true,
And all the cheer and comfort
I've found in each of you?"

Two dates for next week to remember. June , Bethany luncheon, and Friday morning breakfast, from 5:30 to 9 a. m. in the assembly hall. Then comes vacation!

Mr. and Mrs. W. F. Hickey of 12 Edgehill road spent last week-end in Philadelphia.

First Mortgage Loans at Winchester Co-operative

We have cash ready to loan on first mortgages for the building of homes or for needed repair and renovating work on unmortgaged property.

On the average, it takes the savings of about five small savers to finance each mortgage. Since this money belong to shareholders, we are careful to surround every loan with proper safeguards by careful selection and appraisal.

If you wish to apply for a mortgage, or if you wish to do renovating come in and talk it over.

Winchester Co-operative Bank

19 CHURCH STREET TELEPHONE 1078

DIRECTORS

Sidney C. Blanchard, John Challis, Joseph T. Clark, Ernest R. Eustis, Vincent Farnsworth, James J. Fitzgerald, Charles A. Gleason, Alfred H. Hildreth, Raymond Merrill, Curtis W. Nash, Sewall E. Newman, Frank E. Randall, Herbert E. Stone, Samuel S. Symmes

SUNDAY SERVICES

CHURCH OF THE EPIPHANY

Rev. Dwight W. Hadley, Rector. Rectory, 3 Glengarry. Tel. Win. 1264. Parish House, tel. Win. 1922.

Sunday, June 2.
8 A. M. Holy Communion
9:30 A. M. Commencement exercises of the Church School.
11 A. M. Holy Communion and sermon
Wednesday, June 5, 4 to 6 P. M. Garden tea at 51 Cabot street under the auspices of the Wildwood street and the Cabot street Groups.

SECOND CONGREGATIONAL CHURCH

John E. Whitley, Minister. 510 Washington street. Tel. Win. 0508-M.

Sunday, 9:30 A. M. Bible School in charge of Mrs. Alberta Baser, Sup't. and Miss Margaret Copeland in the Primary Department.
10:45 A. M. Church service conducted by the Pastor. The Odd Fellows organization as a body will worship with us when a most cordial welcome will be given.
6 P. M. Young People's Society.
Monday evening, recreation for members of the Church and Sunday School.
Tuesday is Ladies' Bethany Society day from 10 to 4. Luncheon at noon and a business meeting at 2:30. As this is the last Bethany Society meeting before the fall, every member is requested to be present.
Tuesday, 7:45 P. M. June meeting of the Official Board of the church, the last of the season.
Friday from 5:30 A. M. to 9 A. M. A June breakfast will be served. President Mrs. Fred A. Saunders in charge of the workers of the Bethany Society in the assembly hall.

FIRST CHURCH OF CHRIST, SCIENTIST, WINCHESTER

Sunday services and Sunday School 10:45 A. M.
Evening service first Sunday each month, 7:45 P. M.
Wednesday testimonial meeting, 7:45 P. M.
Reading room in Church Building. Open daily from 12 M. to 5 P. M. except Sundays and holidays.

"Ancient and Modern Necromancy, Alias Mesmerism and Hypnotism, Denounced" is the subject of the Lesson-Sermon which will be read in all Churches of Christ, Scientist, on Sunday, June 2.

The Golden Text is: "When the wicked spring as the grass, and when all the workers of iniquity do flourish; it is that they shall be destroyed for ever" (Psalms 92:7).

Among the citations which comprise the Lesson-Sermon is the following from the Bible: "Finally, my brethren, be strong in the Lord, and in the power of his might. Put on the whole armour of God, that ye may be able to stand against the wiles of the devil. . . . Wherefore take unto you the whole armour of God, that ye may be able to withstand in the evil day, and having done all, to stand" (Ephesians 6:10, 11, 13).

The Lesson-Sermon also includes the following passages from the Christian Science textbook, "Science and Health with Key to the Scriptures" by Mary Baker Eddy: "We should become more familiar with good than with evil, and guard against false beliefs as watchfully as we bar our doors against the approach of thieves and murderers. . . . Evil thoughts and aims reach no farther and do no more harm than one's belief permits. Evil thoughts, lusts, and malicious purposes cannot go forth, like wandering pollen, from one human mind to another, finding unsuspected lodgment, if virtue and truth build a strong defence" (p. 234).

CRAWFORD MEMORIAL METHODIST EPISCOPAL CHURCH

George A. Butters, Minister. Residence, 30 Dix street. Telephone 0539-M.

9:30 A. M. Church School under the leadership of J. Bernard Hawkins, general Superintendent.
10:30 A. M. Sacrament of Holy Communion with a Meditation by the Minister on "Aware of the Presence." The new communion ritual will be used.
4-6 P. M. There will be an informal reception given to Mr. and Mrs. Butters in the ladies' parlor by the members and friends of the church. Refreshments will be served.
6 P. M. Epworth League Devotional service will be conducted by members who have attended one of the summer institutes. Mr. Butters will speak.

During the Week

Thursday, June 6. The Ladies' Aid luncheon will be held at the church at 12:30 p. m. The Ladies' Aid meeting will be held at 2 p. m. It is hoped there will be a large attendance. Sarah E. Pray, secretary and Mrs. Whiting and Mrs. Hitchcock, committee in charge of reservations.

UNITARIAN CHURCH

Rev. George Hale Reed, Minister. 8 Ridgefield road. Tel. Win. 0421.

Sunday, June 2. Public service of worship at 10:45. Mr. Reed will preach. Subject, "Fine Forgetting," a sermon suggested by the controversy regarding the proposed statue of Robert E. Lee.

The Junior Department of the Sunday School will meet at 9:30; the Kindergarten and Primary Departments at 10:45.

Sunday, June 9 will be Children's Sunday. Children will be christened at the morning service. Mr. Reed will be glad to hear from parents who may want to present their children that day.

FIRST CONGREGATIONAL CHURCH

Rev. Howard J. Chidley, D.D., Minister. Residence, Fernway. Tel. Win. 0071.
Miss Evelyn Scott, Director of Religious Education.
J. Albert Wilson, Organist and Choirmaster.

Sunday, 10:30 A. M. Rev. William T. Howe of the First Congregational Church, North Conway, N. H., will preach. His subject will be, "What Is Man?"

Sunday School meets as follows—Kindergarten and Primary Departments at 10:30; Junior Department, for grades 4, 5 and 6 at 9:20; Intermediate and Senior Departments at 12 o'clock in Ripley Chapel. A cordial welcome is extended to all new families in the parish.

The Western Missionary Society will hold its meeting Thursday, June 6 at Mrs. George E. Henry's bungalow at Marblehead. The bus will leave the church at 10:30 a. m. and will stop a few minutes later at the corner of Washington street and Park avenue. Members will please bring box lunches—coffee will be served.

FIRST BAPTIST CHURCH

Rev. R. Mitchell Rushton, Minister. 2 Ravenscroft road. Tel. Win. 2248-W.
Miss Eda Knowlton, Minister's assistant. 31 Eaton street. Tel. Win. 0550.
Church telephone Win. 2069.

Sunday, 9:30 A. M. Church School. All departments meet at this hour.
10:45 A. M. Public worship and Holy Communion. Address followed by service of Communion.
10:45 A. M. A nursery is conducted in the kindergarten room, for children under seven years of age and the Junior Church, for boys and girls between the ages of 7 and 11 years is held in the social hall.
Monday, 7 P. M. Scout Troop 7 will meet in the recreation room.
Tuesday, 3:30 P. M. Rehearsal for Children's Day pageant.
Tuesday, 6:30 to 8 A. M. June breakfast. Open to the public.
Wednesday, 7:45 P. M. Mid-week service. Led by Deacon Frederick S. Emery.
Thursday, from 10 A. M. to 4 P. M. The June meeting of the Women's League will be held at the summer home of Mr. and Mrs. Francis Henderson, 202 Ridge road. In the afternoon, following the address by Miss Hartshorn, a unique program will be presented by the members of Mrs. Charles Buckingham's group.
Friday, 3:30 P. M. Rehearsal for Children's Day pageant.
Saturday, 9:30 A. M. Junior Choir rehearsal.

WINCHESTER TRUST COMPANY
WINCHESTER, MASS.

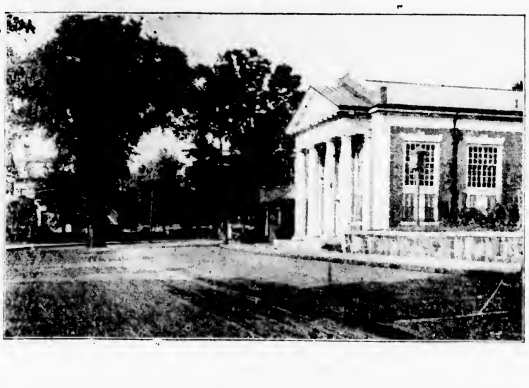

MORTGAGES

Funds are now available in limited amounts for first mortgages on dwelling houses in Winchester.

Safe Deposit Boxes for Jewelry, Valuable Papers, etc.

Storage Vault for Silverware or other Bulky Valuables.

Officers

WILLIAM L. PARSONS, President
FREELAND E. HOVEY, Vice President
CHARLES H. SYMMES, Vice President
G. DWIGHT CABOT, Treasurer
H. M. MONROE, Assistant Treasurer

NEWSY PARAGRAPHS

Mr. and Mrs. Robert Burns of 12 Rangely spent a couple of days this week at Nantucket.

Miss Lucille Pratt of Everett avenue, a student at the Vesper George School of Art was one of four juniors awarded a scholarship for excellence in work, on Monday at the graduation exercises. John Johnson of Wildwood street, a freshman receved honorable mention.

Mrs. Thomas M. Righter, Jr. was chairman of arrangements for Tuesday evening's dessert-bridge held in Metcalf Hall for the benefit of the Prendergast Preventorium for Diabetic boys. Assisting Mrs. Righter were Mrs. Alfred Pierce Jr., Mrs. Lawrence Martin, Mrs. Alger Bunten, Mrs. Cutler Downer, Mrs. John Kenerson, Mrs. James F. Dwinell, Jr., Mrs. Arthur Robbins, Mrs. Bertram Bernnard and Mrs. Arthur Loftus.

Several lovely informal gardens in Winchester were opened Wednesday afternoon in the interests of the Church of the Epiphany. Mrs. Henry B. Sawyer of Cabot street is serving tea and other hostesses will be Mrs. William Gilpatric, Mrs. Edward Neil, Mrs. William Edlefson and Mrs. Thomas Freeburn.

The Winchester High School track team goes to Woburn this afternoon for a meet with Woburn.

Plans are being made to care for a large crowd next Tuesday evening's meeting of Winchester Lodge of Elks when the newly elected exalted ruler, Harry W. Stevens, and his staff of officers will be installed by the degree team from Arlington Lodge of Elks.

The Lord Tanning Baseball Team lost its first game of the season on Manchester Field Tuesday evening, being blanked by the Commonwealth Fuel Team in a Suburban Twilight League tilt, 4 to 0.

Mrs. W. J. Croughwell, her daughter, Patricia of Ravine road, and Betty Dissel of Fairview terrace are spending the week-end at the United States Military Academy, West Point, N. Y.

Wednesday night shortly after 10 o'clock Patrolman John Hanlon of the Police Department found a 12-year-old boy wandering about the center. He took him to Headquarters where the boy gave his name as Robert Wentworth and said he was a State ward, living with Roy R. Strothers at 87½ Prospect street, Woburn. The youngster had been reported as missing from home Monday evening. The Woburn Police were notified to have Mr. Strothers come for the boy.

"Jim" Fitch and Junior Gustin represented Winchester Boat Club in the O. D. eight-mile canoe marathon on the Charles River at Auburndale yesterday afternoon. There were 56 in the race. "Jimmie" finished about midway in the field of contestants while Junior Gustin did not do quite so well. Nevertheless both boys are not discouraged, but are going in the 26-mile marathon which takes place June 16, next.

Mrs. Mary E. Gilbody, Past State President of the World War Mothers, will entertain the Winchester World War Mothers and their friends at a silver tea at her home, 77 Washington street, Friday afternoon, at 2:30 on June 7.

Mrs. Emma Kendall Spencer of 17 Saltonstall road, West Medford, who died Wednesday, was mother of Mr. Henry K. Spencer of Kendall Green. The funeral services are to be held this Saturday at her late residence.

Climate Alters Shape of Nose

Human noses change shape to fit the climate, scientists were recently told. Long nostrils are needed to preheat cold air.

GOLF IS NOT EXPENSIVE

Sagamore Spring Golf Club
18 HOLES ONE MILE BEYOND LYNNFIELD CENTER ON THE ROAD TO MIDDLETON
25¢ WEEKDAY MORNINGS 35¢ WEEKDAY AFTERNOONS
50¢ SAT., SUN., HOLIDAYS
FOR EACH NINE HOLES
35¢ WEEKDAYS 5 PM TILL DARK
EVERY DAY $1 ALL DAY
my31-3t

Moth-O-Kill Products
SPRAY - DISCS - RUG COMPOUND
SAC ANT KILL
ON SALE AT THE
STAR OFFICE
my10-tf

FOR STRATOSPHERE FLIGHT RADIO EQUIPMENT INSTALLED

Radio equipment which will make it possible for two men to converse with friends on earth while floating in a closed airtight ball more than 13 miles above sea level has just been installed in the big black and white gondola that will be taken from South Dakota in June on the stratosphere expedition at the National Geographic Society and the U. S. Army Air Corps, according to an announcement from the headquarters of the Society here. The installation was made at Wright Field, Dayton, Ohio, under the supervision of Captain Albert W. Stevens, who will be in command of the flight.

The 46-pound radio transmitter, little larger than a miniature home-receiving set, was especially designed for the flight by Robert M. Morris, development engineer of the National Broadcasting Company, and the Radio Corporation of America. It has an energy output of only 8 watts but its short-wave broadcasts can be received directly more than a thousands miles away. During the stratosphere flight, however, the conversation and comments of the balloonist will be picked up and rebroadcast over a nation-wide network of the National Broadcasting Company, so that the flight can be followed by millions of radio listeners.

The tiny short-wave receiver for the gondola was also designed by Mr. Morris. It is a singled-controlled, superheterodyne set, weighing only 15 pounds. It is about ten times more sensitive than the dual-control set used in the 1934 flight.

In addition to the radio sets for sending and receiving voice signals, the expedition will carry two ultra-high frequency sets which will send out continuous waves. It is desired to find out just how these waves behave. It is thought that they can not be detected very far beyond the horizon theoretically visible from the balloon—that, in other words, they will behave more or less like light waves, and will be lost to the earth's surface beyond the horizon.

One of the ultra-short wave sets will send out energy on a frequency of 56,000 kiloycles (5½-meter waves). The other will transmit on a frequency of 112,000 kiloycles (2.7-meter waves). Both of the out-going signals will be modulate. The two ultra-high frequency transmiters will be self-contained and will be suspended about 100 feet below the gondola.

Notary Public
T. PRICE WILSON
STAR OFFICE

Norway Not So Cold

Because the northern part of Norway tips into the Arctic circle the erroneous impression prevails that it is a cold country. Instead, it has milder climate than any other country in the same latitude.

FOR SALE

SIMMONS mattresses, beds springs at warehouse prices. Also a few slightly imperfect items at less than wholesale. E. G. Steele, Warehouse, Reading. mh15-tf

FOR SALE Large desk for office or study, 9 drawers, condition perfect, $5. Tel. Win. 0288-J.

TO LET

FOR RENT at Mewansett (North Falmouth). Cottage house on waterfront; five bed rooms, bath, lavatory, large living room with fireplace and glassed-in sun porch. Warm bathing; just the place for children. Tel. Win. 0735-W. my21-4t

FOR RENT Lake shore cottage, New Hampshire, sleeping porch, screened piazza, all conveniences, private bathing beach; garage. Call Lexington 0241-W.

HELP WANTED

WANTED Girl for general housework. Tel Win. 0065.

WANTED An experienced mother's helper. Tel. Win. 2081.

WANTED Protestant maid for general housework, $7 per week. Tel. Win. 0860-W.

MISCELLANEOUS

POSITION WANTED Experienced American Protestant woman desires position as housekeeper or housework, good references, willing to go away. Write Box 21, Star Office.

WINDOW CLEANING House window cleaning a specialty, storm windows taken off, screens and awnings put on. Chester H. Moulton, tel. Mystic 1026-W

WANTED A position for a desirable companion or working housekeeper. For information apply to Mrs. D. C. Dennett, 7 Washington street. Tel. 0161.

ASBESTOS CEMENT SIDE WALL SHINGLES
Will eliminate painting forever, reduces fuel costs, increases the value and beautifies your home. Rot proof and fire proof. Let us show you samples. Estimates free.
THOR ROOFING COMPANY
501-10 Riverside Avenue Medford
Tel. Mystic 5420
my24-5t

First Mortgage Money Available
Apply Willard Welsh & Co., Inc.
148 State Street, Boston
LAFayette 7152
my31-4t*

THOMAS QUIGLEY, JR.
CONTRACTOR
CEMENT AND STONE MASON
MOTOR TRANSPORTATION
Power Shovel, Air Compressor, Road Roller, Drilling, Concrete Mixer, Blasting, Tractor, Rock Excavating
Granolithic Walks and Driveways
Loam, Sand, Gravel and Lawn Dressing

A. E. BERGSTROM
Upholstering and Furniture Repairing
Mattress, Shade Work and Antiques
Awnings Recovered
15 THOMPSON ST. (rear) WINCHESTER
TEL. WIN. 2141
n3-tf

"He Profits Most Who Serves Best"
H. J. ERSKINE & SON
Local and Long Distance Transportation of Household Appointments. Packing and Storage.
Fifty Years in Winchester
4 LINDEN ST. PHONE WIN. 0568
ap13-tf

STOMACH ULCER, GAS PAINS, INDIGESTION
victims, why suffer? For quick relief get a free sample of Udga, a doctor's prescription, at Hevey's Pharmacy. my3-10t

SOD FOR SALE
(Golf Course)
On ground or cut and delivered
CALL MR. NUTTING
Center Newton 4171 or 2345

Oxford Bible "Perfectly Printed"

The modern Oxford Bible is said to be the only book in the world that does not contain a typographical error.

1896 1934
THE J. A. LARAWAY CO.
Plumbing and Heating
Real Estate for Sale and to Let
TEL. OFFICE 1126—RES. 0948
Emergency Call Win. 1143-W
my1-tf

Phone 1766 Est. 1891
R. E. BELIVEAU
UPHOLSTERING, FURNITURE REPAIRING and REFINISHING
Cushions and Mattresses Made and Renovated
25 THOMPSON ST. WINCHESTER
au10-tf

Dr. George A. Barron
OPTOMETRIST
Eyes Examined. Glasses Made and Repaired.
59 TEMPLE PLACE, BOSTON
26 WINTHROP STREET, WINCHESTER
LIBERTY 6676 WIN. 0054
Evenings by Appointment au17-tf

COATS SUITS GOWNS
Made to Order
Alterations, Remodeling and Hemstitching
ALICE WATERHOUSE
521 Main St. Tel. Win. 0385
mh29-13t

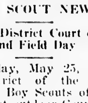

BOY SCOUT NEWS

Winchester District Court of Honor and Field Day

On Saturday, May 25, the Winchester District of the Fellsland Council, Inc., Boy Scouts of America held their first outdoor Court of Honor and field day of the season. Members of the Winchester committee were very encouraged by the good turn out of Scout parents and friends at this public court of honor.

The program commenced at 3 p. m. with a series of contests, as follows: Relay race, tent pitching, water boiling contest, Scout pace, dressing and undressing race, signalling and baseball throw for distance. Troop 2 won first place in the water boiling contest, with Scouts William Allen and William Spaulding bringing the water boiling over the top in the shortest length of time. Scout Peter Sibley of Troop 2 won first place in the Scout pace contest, figuring very closely 3264 feet, out of the 3300 feet. This was a remarkable score, the nearest any Winchester Scout has ever figured for such a pace. The tent pitching contest was won by Troop 2, as was the relay race. In the dressing and undressing contest there was a good crowd of boys participating and furnishing the audience a good many laughs.

The new Scout Executive, Edward W. Nelson of Fellsland Council, presented the awards of badges to the Scouts earning them at the Court of Honor ceremony following the contests. Scouts in the various troops are looking forward with eagerness to the next Court.

CONTAGIOUS DISEASES

The following list of Contagious Diseases has been reported to the Board of Health for the week ending Thursday, May 30:

German Measles 2
Dog Bite 2

Maurice Dinneen, Agent

Ohio, the Buckeye State

The buckeye tree was very abundant in early Ohio, getting its name from the resemblance of its nut or fruit to the eye of a buck. At the first court conducted by the Ohio settlers at Marietta in 1788, the leader of the judges' parade was a very tall man, Colonel Sproat, who so impressed a group of Indians that they shouted "Hetuck," meaning "Big Buckeye."

REPORT OF JUNIOR RED CROSS CONFERENCE AT WASHINGTON, D. C., 1935

By James Coon, President of Junior Red Cross of Mystic School, Winchester, Mass.

To the Chairman and Members of the Red Cross Board:

On Sunday morning, the seventh of April, Mrs. Dresser rolled up to my door in her car, collected me from the midst of my proud family, and we proceeded to South Station, where we met Mrs. Smith, the senior Red Cross delegate from Winchester.

We left South Station at 9 o'clock on the Colonial Express.

The first thing of special interest we saw after leaving Boston was the capitol of Rhode Island at Providence. We had an especially good view of this from three sides as we drew into the station, since the building is situated on a hill with the track curving slightly around it.

We saw but little of New Haven, but as we came into New York over the Hell Gate Bridge, the tracks were elevated and we had a good view of the city. In the distance we saw many sky-scrapers, but the only one we could recognize was the Empire State Building. We noticed blocks of houses in the form of hollow squares, with open courts in the center for play and clothes yards.

In Philadelphia we saw the National League ball park which is quite near the station. Many of the houses here had overhanging balconies.

In Baltimore we were amused by the queerly shaped chimneys.

Three quarters of an hour after leaving Baltimore we reached Washington and went at once to our hotel, the Powhatan, where we found our rooms and retired.

On Monday morning we went to National Headquarters of the Red Cross and registered. We received an envelope containing a note book, program and our badges.

The Junior Red Cross delegates met for the first session in the Building of the Daughters of the American Revolution just across from National Headquarters.

Dr. Cary T. Grayson presided. A letter of regret from President Roosevelt, who was unable to attend the meeting, was read.

Judge John Barton Payne, who had been chairman of the central committee, was very feelingly spoken of and a talk in memory of him was given by the Rev. James E. Freeman of Washington.

To me the most enjoyable address of the morning was the one given by Miss Lunea Anderson, spokesman for the Junior Red Cross. Miss Anderson was the Junior delegate from Tacoma, Washington. She spoke of the aims of our Junior Red Cross and our desire to be friendly and helpful to children everywhere.

Monday afternoon we went to the first real Junior meeting. There were over 500 delegates from all parts of the United States. Dr. Gosling greeted us and then turned the meeting over to a temporary chairman, Francis Greenspan, a delegate from New Jersey. The topic was the Junior Council and the more effective use of our Red Cross Magazine.

Some schools save the magazines as we do in our school, others spoke of cutting out interesting and important articles to use for study in geography, in history, and in science. A delegate from Indiana told of saving the covers for art classes and for decoration of the classroom. A New Jersey school suggested cutting our clippings to use for bulletin boards. But of all the suggestions, I liked the one given by a boy from New Orleans who said his school bound the magazines in attractive covers and placed them in the library for reference.

Congressional Library

Tuesday morning, before the meeting, we visited the Congressional Library where we saw some beautiful Corinthian columns at the entrance.

We first took an elevator to the third floor where we saw the very beautiful mosaic of Minerva. A guard standing nearby said that every day as he looked at it he could see something new, and pointed out to us a slight bend in the staff on which she leaned. We then went into a gallery, that looked down into the reading room, which amazed us by its vast size.

We next went into a large room which contained some exhibits of clay tablets with cuneiform writing, also the smallest book in the world, which is the size of a postage stamp and contains Lincoln's addresses. It is opened to the Gettysburg address.

Returning to the main hall, we looked upon the shrine of the Declaration of Independence, which was elevated in a case with gold plated doors. The Constitution was in a glass case beneath it and on this we saw the signature of George Washington, in which I first thought he had used an "f" for the "s," but I learned it was the old fashioned shaping of "s."

We crossed the hall and saw the Gutenberg Bible which was the first book printed in Europe—in Germany in 1554. It is made of vellum with beautiful illuminated capitals. Its value is nearly a million dollars and the government was severely criticized for buying this because of the expense. Naturally several other countries wanted it.

The last thing of special interest that we saw here was the original of the "Star Spangled Banner." From this we hurried to our morning meeting.

Our new Red Cross chairman, a high school boy, David Macarov from Atlanta, Ga., presided at our meeting on Tuesday and for the remainder of the session. He handled our meetings very well, kept us to the point and within our time limit. We discussed how to build a good local program. The main thought was the need to help in the right way, in such a manner that no one's feelings would be hurt. Delegates from many states reported on the work they were doing in hospitals, in children's homes, for crippled children, for the blind, for shut-ins, for infantile paralysis victims, and for disabled veterans.

Tuesday afternoon I learned how the National Children's Fund is used. This money is used for furnishing libraries for small schools, for children in stricken parts of our country, and for children in countries of Europe who need help. The Junior Red Cross ties in friendship the children of 51 nations and the National Children's fund is for all. When the time came for contributing to this fund, I was pretty proud to place Winchester's check for $25 on the chairman's desk.

The total amount of the fund this year was $1795.20.

Admiral Grayson, escorted by two delegates, came to our Wednesday meeting. He made an inspiring address in which he told us the Red Cross wants to knit together all citizens of the world in neighborly good-will.

The topic which we discussed at this session was "What shall we put into School Correspondence?" Scrapbooks of school work, of our local geography, of local history, of birds, of flowers, of our games and interests, and of the work of our parents were suggested as good topics. A delegate from New York brought out a very good point. He said that people abroad are receiving wrong impressions of our life from the movies and that we should, by sending the right kind of booklets, correct these false ideas.

Westfield, N. J., told of an exhibition of their foreign correspondence held in a central place in the town which aroused considerable interest in the Red Cross.

Every speaker brought out the idea that by learning to know children of other countries we would come to respect them and regard them as our friends.

In the Red Cross Museum I saw a splendid exhibit of foreign correspondence and of articles showing the life of other countries. From these Mrs. Dresser and I got many ideas through which we hope to improve our own correspondence.

Visit to Capitol

One afternoon we visited the Capitol. Congress was in session, and we went in to view the procedure.

In front there was a very high desk at which sat the Speaker of the House, with a desk in front for the chairman, some lower desks for the clerks and others for reporters, etc. The seats were in a semi-circle.

Pages were running back and forth to the Speaker and the chairman carrying messages, and a bill was being discussed which was finally passed, but we could not hear the discussion from the balcony where we were sittng. We could see our Representative, Mrs. Edith N. Rogers, talking with another Congressman.

From Congress we crossed to the Senate wing, hoping that the Senate would be in session, but it was not. However, Vice President Garner passed us talking with a Senator. There is little difference in the two chambers, except that each Senator has a desk. We saw pages inserting leaves in large books on each desk.

We left the Senate Chamber and saw various rooms; the one which impressed me most being the huge room under the dome, in which we could see the stairway winding up into the dome.

The Pan-American Building

After one of our meetings we visited the Pan-American Building, which, as its name indicates, includes objects of interest from all the Americas.

The room most interesting to us was the first room we entered, where we were so fortunate as to join a party of people who had a guide. He showed us different trees, including coffee, cocoa, rubber, palm, cocoanut, and other tropical trees, also a pair of tropical birds, which differ from humans in that the male does all the talking, and the female allows him to.

We could not stay very long, but did see the large Pan-American meeting room, where people from all the Americas meet and where the flag of each of these countries is shown.

Our Trip to Mt. Vernon

On Wednesday noon all the delegates met at headquarters and took busses to Mt. Vernon.

We saw various rooms of the mansion and were especially interested in the bed rooms on the second floor, of which the principal ones opened from a large circular hall. Some of these were: George Washington's bedroom, in which he died; Martha Washington's room; Nellie Custis' room; and the so-called Lafayette room, which was evidently the main guest room.

From the main house we visited the adjoining kitchen with its huge fireplace and many copper kettles and cooking utensils, and then on to the different houses used in conducting the many activities of the plantation. There were several which were not open to the public, including the butler's house, the dairy and smoke houses, the storehouses, wash and icehouses. The one in which I was most interested was the coach house where there were two of the coaches of Washington's period which he may have used.

We walked down a small hill to the tomb where the bodies of Martha and George Washington lie. The tomb had been opened so that a wreath from the Junior Red Cross could be laid at the foot of his grave. We had a feeling of awe as we stood looking in, to think that the body of the Father of our Country was lying there.

It was then time to return to our busses, and we had just time to visit the conservatory before leaving for our hotel.

On Thursday we met again with the Seniors for our final meeting. We marched into the hall in a body to seats reserved for us. We were thrilled by the praise of the chairman who complimented us on our attendance and left us with the thought that our generation is the hope of all for world friendship and world peace.

Our recommendations, in which we asked for the formation of graduate groups and for chances for closer cooperation with the Seniors, were read by a Junior delegate.

The convention was over at noon on Thursday. I knew I had had an experience I shall never forget.

The White House Tea

One of the greatest thrills of the trip was the visit to the White House.

We entered the East Wing and checked our coats; then were taken up to the East Room where we formed in lines. Our line was taken through the Green Room into the Blue Room, where we shook hands with Mrs. Roosevelt, Admiral Grayson, and Mrs. Mabel Boardman. Then we went to the State Dining Room where we were served sandwiches, cookies and lemonade.

We saw the room in which some of the china service of all the Presidents is kept. There were pictures of many of the wives of the Presidents including one of Mrs. Coolidge and her famous white collie, Laddie.

Washington Monument

Friday morning, before leaving for the station, we walked to Washington Monument, and took an elevator to the top.

Looking east from the top of the monument we had a good view of the basin, while to the south was the Reflecting Pool, bordered by cherry trees and the Lincoln Memorial, and Arlington Memorial Bridge. From the western side the uptown district could be seen, with hotels and the Union Station standing out. Walking around to the north, we viewed the government buildings and the White House.

The Monument dominates the city and can be seen from practically every point. It is 555 feet high and contains marble from every state in the Union.

I enjoyed my trip, the Junior Conference and the sight-seeing in Washington very much and am thankful to you who made all possible.

James Coon

MALDEN STRAND CLOSES

The Strand Theatre in Malden will close on Saturday, June 1, for the months of June and July. After extensive alterations the Strand will reopen on Saturday, July 27. During the period the Strand is closed the dinner set will be given out each Thursday and Friday evenings at the Mystic Theatre. When the Strand re-opens the dishes will be returned to the Strand for the balance of the set.

SUNDAY DINNER SUGGESTIONS

By Ann Page

All meats but pork are somewhat cheaper this week, with lamb still the best value. Broiling and frying chickens are comparatively inexpensive. Eggs are moderate in price and continued cool weather has kept their quality unusually fine. Summer sausages are in season.

There are many excellent values available in vegetables including spinach, string beans, carrots, beets, new potatoes, cucumbers, white turnips, summer squash, and asparagus. Cabbage and onions are again a bit higher. Lettuce and tomatoes are rather high.

Cantaloupe and watermelons are cheaper. A watermelon is just the thing for a holiday picnic. Blackberries and cultivated huckleberries are in market, supplementing the supply of strawberries. Lemons are cheap. Peaches are in market but are expensive and not yet really good.

Here are three menus made up from seasonable foods adapted to different budget levels:

Low Cost Dinner
Roast Stuffed Shoulder of Lamb
Browned Potatoes Carrots and Peas
Bread and Butter
Banana Tapioca Cream
Tea or Coffee Milk

Medium Cost Dinner
Baked Broiling Chickens
Creamed Potatoes Green Beans
Bread and Butter
Strawberry Shortcake
Tea or Coffee Milk

Very Special Dinner
Jellied Bouillon
Roast Beef or Roast Turkey
Parsley Potatoes
Buttered Asparagus
Grapefruit Salad
Rolls and Butter
Strawberry Ice Cream Sponge Cake
Coffee Milk

OBSERVATIONS

(By the Observer)

Most of Winchester's married men understand fully the meaning of "word pictures."

Cure for the blues: Own a home in Winchester.

A cross-eyed driver manipulated the steering wheel of an automobile through Main street the other day.

"My word!" is an English expression. "My word is just as good as anybody's" is the American version.

A normal man is one who is glad he is not like one of his neighbors.

Boxers have learned that ducking is unsafe, but at least one Winchester politician hasn't got the idea yet.

According to one fellow in this town the hard part isn't to concede that the majority is right, but to concede that right is a majority.

It costs a Winchester dad about $5000 to give son sufficient education to feel superior to him.

Sleep is the greatest thing in the world. It takes a Winchesterite away from countless worries.

Shakespeare's writings lead as the best sellers in book form? At this late day, who is receiving the royalties?

A Winchester philosopher truly remarks that one rock bottom fact is worth a ton of argument.

A Winchester mother wants to know how it happens that nine times out of ten the baby resembles the richer side of the house?

More important than milk from contented cows is a contented customer, is the slogan of Winchester's efficient milk inspector.

"My confidence has been misplaced in that fellow," a fellow was heard to remark in Winchester Square a few days ago. Misplaced confidence is the vinegar that sours the milk of human kindness.

Winchester's fat women are in favor of abolishing the tipping evil as applied to tipping the scales.

Pretty soon Winchester girls will part with
Their very hard earned shekels,
To go to mountain or seashore and
Get a few freckles.

HEART TO HEART TALKS

The Secret of Spiritual Heroism

We need spiritual heroes. The world is full of all kinds of other heroes. We need men and women whose knowledge of God is such that they live Christ in their daily lives and not during the few hours they spend in a church pew. This would be a better world were all of us to know the Ten Commandments by heart and practice the Golden Rule but so few do this that the Ten Commandments have become quite obsolete so far as the brotherhood of man is concerned.

How many today would gladly bind persecution like a wreath about their brows as did Irenaeus of Lyons, Wycliffe, Huss, Jerome of Prague, Luther, Melanchthon, Zwingle, Knox, Latimer, Ridley, Bunyan, Baxter, the Waldenses, Howe, the Albigenses, the Huguenots, the Lollards, and many more? How many men and women in and out of Winchester are prepared this very moment to suffer for Christ if need be, to be ennobled by the accolade of suffering to the peerage of the skies?

'They climbed the steep ascent of heaven,
Through peril, toil and pain;
O God, to us may grace be given,
To follow in their train!'

As the soldiers of Napoleon were standing on an eminence gazing upon the pyramids of Egypt, just before he made his descent upon the Mamelukes, he cried out, 'Soldiers! from the summit of yonder pyramids 40 ages survey your conduct: act like heroes." So, from the summits of yonder everlasting hills of heaven, from the blazing thrones of eternity, the eyes of 10,000 heroes and martyrs of past ages hold us in survey. Quit ourselves like men. Let us be valiant for Christ. As men who do know their God, let us be strong, and do exploits. Let us be spiritual heroes.

Eugene Bertram Willard

Saville & Kimball
INCORPORATED
Funeral Service

This firm is engaged exclusively in the profession of Funeral Director.

Those who we serve are assured of receiving the attention of men educated and trained to serve—Better.

39 CHURCH STREET
WINCHESTER
Telephone Winchester 0200

118 MASSACHUSETTS AVE.
ARLINGTON
Telephone Arlington 1634

KNIGHT'S KNIFTIES

NEW AGAIN!
Miss Mabel Walker stepped in mud—Her shoes were sure a mess!
Our shoe-white made them look like new—And HERE it cost her less!

EVERYTHING costs less here . . . even PRESCRIPTIONS! Yet we fill your doctor's orders perfectly every time!

The KNIGHT PHARMACY
John C. Blaisdell, REG. PHARM.
Cor. Main & Church Sts.
TELEPHONE DELIVERY
Phone WINCHESTER 0159

Quality PLUS Economy
GLOBE CARBONATED BEVERAGES
CERTIFIED BY THE BEVERAGE INSTITUTE

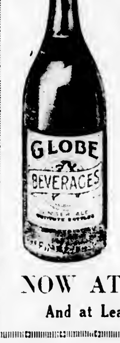

BIG 28 oz. BOTTLE 10c Plus 5c Deposit on Bottle
Lime Rickey, Pale Dry and Golden Ginger Ale. Orange, Lemon and Lime and Sarsaparilla.

1-Dozen Carton 12oz. 87c
PLUS 12c DEPOSIT ON BOTTLES
Pale Dry, Sparkling Water and Lime Rickey

NOW AT YOUR LOCAL DEALER
And at Leading Stores Throughout New England

• The WINCHESTER BOAT CLUB •

This Club is an old established Winchester institution, located on the shore of a cozy, tree-bordered harbor of Mystic Lake, in the heart of Winchester's finest residential section. All water sporting events, canoeing, sailing, boating and swimming, are Club activities. Winchester Boat Club's crews are well known in New England. There is a fine Tennis Court, flood-lighted for night play. Volley-ball matches are held weekly on the lighted court. A new diving float has recently been added, that appeals to the younger members. Dances and other social events are an important part of club activities.

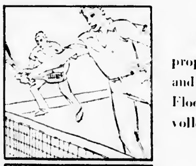

A fine clay court, well groomed and properly back-topped, shaded by trees, and cooled by breezes from the lake. Flood-lighted for night play and the volley-ball enthusiasts.

* * * * *

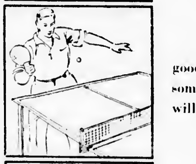

The ping-pong devotee will find a good table, plenty of elbow room, and some keen competition. Tournaments will be arranged.

* * * * *

A cozy swimming bay, recently constructed, with well-designed diving-tower, platforms and spring-boards. Good, clean, tested water. A grand swimming hole. Bring the ladies.

* * * * *

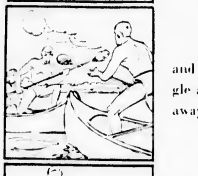

Ample supply of canoes, wherries and crew canoes. Racing events. Single and crew competition at home and away.

* * * * *

Plenty of room on the grounds for all sorts of out-door activities in the most delightful surroundings And a spirit of good-fellowship.

Membership information will gladly be given to Winchester residents or neighboring folks. Write to the Club, or phone—

Commodore—Marshall W. Symmes, Win. 1926-J
Vice-Commodore—Stafford Rogers, Win. 0145-W
Treasurer—Kenneth M. Pratt, Win. 1517-M
Steward—Richard LaCroix, Win. 1514
Fleet Captain—August Pistorino

DIRECTORS

Dwight Cabot, Willard R. Locke, Clarence W. Russell, Daniel F. Barnard, Robert B. Blackler, George B. Cumings, Robert B. Graham

my17-3t

The Chancel Choir of the First Congregational Church is holding its annual party on Monday evening, June 3, at the Mill Dam Inn in Concord.

COMMONWEALTH OF MASSACHUSETTS
MIDDLESEX, SS. PROBATE COURT

To all persons interested in the estate of GEORGE HARRINGTON late of Winchester in said County, deceased.

A petition has been presented to said Court for probate of certain instruments purporting to be the last will, one codicil and a memorandum of said deceased by Boston Safe Deposit and Trust Company of Boston in the County of Suffolk, praying that it be appointed executor thereof, without giving a surety on its bond.

If you desire to object thereto you or your attorney should file a written appearance in said Court at Cambridge before ten o'clock in the forenoon on the sixth day of June 1935, the return day of this citation.

Witness, JOHN C. LEGGAT, Esquire, First Judge of said Court, this fourteenth day of May in the year one thousand nine hundred and thirty-five.

LORING P. JORDAN, Register
my17-3t

UNIVERSITY
KIR. 4580

Sunday, Monday, Tuesday
GINGER ROGERS and WM. POWELL in
"STAR OF MIDNIGHT"
Patricia Ellis in
"HOLD 'EM YALE"

Wednesday—Review Day
"THE GAY DIVORCEE"
"THE MAN OF ARAN"

Thursday, Friday, Saturday
GEORGE ARLISS in
"CARDINAL RICHELIEU"
Franchot Tone and Una Merkel in
"ONE NEW YORK NIGHT"

Continuous from 1:45

MALDEN THEATRES

GRANADA
Starts Sat., June 1st—7 Days
JEAN HARLOW
Wm. Powell & Franchot Tone in
"RECKLESS"
GEORGE RAFT
Ben Bernie and His Band in
"STOLEN HARMONY"

Ends Friday, May 31st
Will Rogers in
"LIFE BEGINS AT 40"
"TRAVELING SALESLADY"

STRAND
IMPORTANT NOTICE
The Strand Theatre Will Close on Saturday, June 1st and Re-open on Saturday July 27th.
The Dinner Set will be given out at the Mystic Theatre on Thursday and Friday Evenings while the Strand is closed.

MYSTIC
Starts Sat., June 1st—7 Days
GINGER ROGERS and
WILLIAM POWELL in
"STAR OF MIDNIGHT"
also
ALINE MacMAHON and
GUY KIBBEE in
"MARY JANE'S PA"

Play TANGO Free
Every Wednesday Evening
China Free to Ladies
Thursday and Friday Evenings

MEDFORD THEATRE
MEDFORD SQUARE

WEEK OF JUNE 2
Sun., Mon., Tues., Wed.
"Scarlet Pimpernel"
starring
LESLIE HOWARD
"ONE NEW YORK NIGHT"
Starring FRANCHOT TONE and CONRAD NAGLE

Starting Thursday
George White's
1935 SCANDALS
featuring
JAMES DUNN and
ALICE WHITE
"HOLD 'EM YALE"
With an ALL STAR CAST

Now Playing
"McFadden's Flats"
and
"Casino Murder Case"

Matinee 2 Evenings 7
Sundays 3 to 11

Tableware Every Thursday

MORTGAGEE'S SALE OF REAL ESTATE

By virtue and in execution of the power of sale contained in a certain mortgage deed given by John S. Andreason and William F. Andreason, as tenants in common, to the Winchester Co-operative Bank dated May 2, 1932, being shown as Document No. 119010 noted on Certificate of Title No. 31629 filed in the South Registry District for Middlesex County, Registration Book 205, Page 49, for breach of the conditions of said mortgage and for the purpose of foreclosing the same will be sold at public auction on the premises hereinafter described on Wednesday, June 12, 1935, at nine o'clock in the forenoon, all and singular the premises conveyed by said mortgage deed and therein substantially described as follows: "A certain parcel of land with the buildings thereon situated in Winchester, Middlesex County, and Commonwealth of Massachusetts, bounded and described as follows: Northeasterly by Grayson Road, fifty-seven and 23/100 (57.23) feet; Southeasterly by Lot C-1 as shown on plan hereinafter mentioned, one hundred twenty-eight and 49/100 (128.49) feet, Southwesterly by land now or formerly of Georgiana D. Holton, forty-five and 34/100 (45.34) feet; and Northwesterly by Lot 39 on said plan, one hundred twenty-five and 67/100 (125.67) feet. Said parcel is shown as Lot 40 on said plan. All of said boundaries are determined by the Court to be located as shown on a subdivision plan, as approved by the Court, filed in the Land Registration Office a copy of which is filed in the Registry of Deeds for the South Registry District of Middlesex County in Registration Book 202, Page 421, with Certificate 30233. Said premises are subject to restrictions of record so far as now in force and applicable, and to Building Lines established by the Town of Winchester by taking duly recorded with said Deeds. For title see Certificate of Title No. 30629, filed in the South Registry District of Middlesex County, Registration Book 205, Page 49." Said premises will be sold subject to all unpaid taxes, tax titles, assessments or other municipal liens. $100.00 in cash will be required to be paid at the time of the sale and the balance to be paid within ten (10) days from the date of sale at Room 810, 10 State Street, Boston, Mass. Other particulars made known at time of sale. Winchester Co-operative Bank, mortgagee and present holder, by Ernest R. Eustis, Treasurer. For further information apply to Winchester Co-operative Bank, Winchester, Mass.
my17-3t

CAPITOL
ARLINGTON 4340
Matinee 2:15—Evening 7:00 and 8:15

Now Playing! Ends Saturday
LESLIE HOWARD in
"THE SCARLET PIMPERNEL"
On the Same Program
Wallace Beery in
"West Point of the Air"
Continuous Show Thursday
BIG GIFT NITE SATURDAY

Monday thru Wednesday
JEANETTE MacDONALD and
NELSON EDDY in
"NAUGHTY MARIETTA"
also
"It Happened in New York"
with Gertrude Michael, Lyle Talbot

Thursday thru Saturday
AL JOLSON and RUBY KEELER in
"GO INTO YOUR DANCE"
On the Same Program
Damon Runyon's
"Hold 'Em Yale"
with Patricia Ellis and Cesar Romero

Warner Bros.
STRAND
WOBURN
Mat. 25c Eve. 35c

WEEK OF JUNE 2
Sunday, Monday, Tuesday
PAUL MUNI in
"BLACK FURY"
also
"McFadden's Flats"
with WALTER KELLY and BETTY FURNESS

Wednesday and Thursday
"SCARLET PIMPERNEL"
with LESLIE HOWARD and MERLE OBERON
plus
"Night at the Ritz"
with PATRICIA ELLIS
Bank Night Wednesday

Friday and Saturday
JOAN BLONDELL in
"TRAVELING SALESLADY"
"Rocky Mountain Mystery"
with RANDOLPH SCOTT and "CHIC" SALE

Stoneham Theatre
THE THEATRE DELUXE
Matinee 2:00 Evening 7:15
Sunday Matinee 2:00
Saturday Matinee 2—Evening 7:45

Fri. Sat., May 31, June 1
Auditions Friday Night
PAUL LUKAS in
"CASINO MURDER CASE"
WALLACE FORD in
"THE NUT FARM"
News Comedy

Sun. Mon. Tues., June 2, 3, 4
JEANETTE MacDONALD and
NELSON EDDY in
"NAUGHTY MARIETTA"
ARLINE JUDGE and
RAY WALKER in
"MILLION DOLLAR BABY"
News

Wed. Thurs., June 5, 6
HELEN HAYES and
ROBERT MONTGOMERY in
"VANESSA"
BARBARA KENT in
"SWELL HEAD"
Glassware Set Thursday

Friday, June 7
Auditions Friday Night
CLAUDETTE COLBERT and
CHARLES BOYER in
"PRIVATE WORLDS"
WALLACE FORD and
MARIAN MARSH in
"IN SPITE OF DANGER"
Comedy

Coming Attractions "Life Begins at 40," "McFadden Flats"

MORTGAGEE'S SALE OF REAL ESTATE

By virtue and in execution of the power of sale contained in a certain mortgage deed given by John C. Haartz and Agnes M. Haartz, his wife in her right, to Winchester Savings Bank dated August 8, 1929, recorded with Middlesex South District Deeds, Book 5385, Page 227, for breach of the conditions of said mortgage and for the purpose of foreclosing the same will be sold at public auction on the premises hereinafter described on Thursday, June 13, 1935, at nine o'clock in the forenoon, all and singular the premises conveyed by said mortgage deed and therein substantially described as follows: "A certain parcel of land with the buildings and improvements thereon, including all furnaces, heaters, ranges, mantels, gas and electric light fixtures, and all other fixtures of whatever kind or nature contained or hereinafter installed in said buildings, situated in Winchester, Middlesex County, and being Lot 139 on a plan of Wedgemere Park, drawn by D. W. Pratt and recorded with Middlesex South District Registry of Deeds as filed plan 111, and a strip of land one hundred forty-four (144) feet long and thirty-six (36) feet wide North of said lot and of Lot No. 140, bounded together as follows: Beginning at the Southwesterly corner of Lot 139 at the intersection of Foxcroft Road and Wedgemere Avenue the line runs Northerly by Wedgemere Avenue one hundred eighty-six (186) feet to a point in the Easterly side of Wedgemere Avenue distant thirty-six (36) feet Northerly from the Northerly line of Lot 139, thence the line runs Easterly by a line parallel and thirty-six (36) feet distant Northerly from the Northerly bound of Lots 139 and 140, one hundred forty-four (144) feet to the Northwesterly corner of land now or formerly of Helen W. Kelley, thence the line runs Southerly by said land of Kelley thirty-six (36) feet to a point on the Northerly boundary line of Lot 140, one hundred forty-four (144) feet Easterly from Wedgemere Avenue; thence the line runs Westerly by the Northerly bound of Lot 140, forty-seven (47) feet to the Northeasterly corner of Lot 139; thence the line runs Southerly by the Westerly bound of Lot 140, one hundred fifty (150) feet to Foxcroft Road; thence the line runs Westerly by Foxcroft Road ninety-seven (97) feet to the point of beginning. Containing 19,734 square feet. Said premises are subject to restrictions of record so far as in force and applicable. Hereby conveying the same premises conveyed to said Agnes M. Haartz by Jennie C. Drummond by deed dated March 31, 1916 and recorded with Middlesex South District Deeds, Book 4040, Page 369. Subject to building lines established by Town of Winchester by Takings duly recorded." Said premises will be sold subject to all unpaid taxes, tax titles, assessments or other municipal liens. $200.00 in cash will be required to be paid at the time of the sale and the balance to be paid within ten (10) days from the date of sale at Room 810, 10 State Street, Boston, Mass. Other particulars made known at time of sale. Winchester Savings Bank, mortgagee and present holder, by William E. Priest, Treasurer. For further information apply to Winchester Savings Bank, Winchester, Mass.
my17-3t

MORTGAGEE'S SALE OF REAL ESTATE

By virtue of and in execution of the power of sale contained in a certain mortgage deed given by Samuel L. Small, of Medford, Middlesex County, Massachusetts, to Boston Mutual Life Insurance Company, a corporation duly organized under the laws of the Commonwealth of Massachusetts, and having an usual place of business in Boston, in the County of Suffolk and said Commonwealth of Massachusetts, dated September 20th, 1933, and registered with Middlesex South Registry District as document No. 126091, noted on Certificate of Title No. 36545, in Book 245, Page 73, for breach of the conditions of said mortgage, and for the purpose of foreclosing the same, will be sold at public auction on the premises described in said mortgage on Wednesday, June 19th, 1935, at two forty-five o'clock in the afternoon, all and singular the premises described in said mortgage, and therein described as follows:

That certain parcel of land with the buildings thereon, situate in Winchester in the County of Middlesex and said Commonwealth, bounded and described as follows:

Southeasterly by Woodside Road, three hundred and sixteen feet;

Southwesterly by land now or formerly of George A. Whittington, measuring on the upland, thirty feet;

Northwesterly by the West Basin of Winter Pond; and

Northerly by lot 71 on plan hereinafter mentioned, one hundred and fifty-five feet.

Said parcel is shown as lot 72 on said plan.

All of said boundaries, except the Pond lines and the line of any public street, are determined by the Court to be located as shown on a subdivision plan, as approved by the Court, filed in the Land Registration Office, a copy of which is filed in the Registry of Deeds for the South Registry District of Middlesex County in Registration Book 68, Page 197, with Certificate 10028.

Subject to any and all public rights in said pond and in the use of said pond as a Great Pond.

Being the premises conveyed to the grantor by deed of the Boston Mutual Life Insurance Company, by deed of even date, to be recorded herewith.

It is expressly understood and agreed that all furnaces, heaters, ranges, screens, mantels, gas and electric fixtures and all other fixtures of every kind now or hereafter installed in and about said premises shall constitute and be treated as a part of said realty.

Said premises will be sold subject to any and all unpaid taxes, tax titles, and assessments, if any there are.

TERMS: Five hundred dollars ($500.00) cash deposit at sale and the balance ten days thereafter. Other terms at sale.

Boston Mutual Life Insurance Company
By Its Treasurer, Edward C. Mansfield
Present holder of said mortgage
Patrick J. Lane, Attorney
160 Congress Street,
Boston, Massachusetts
my24-3t

Wakefield Theatre
487 MAIN STREET Phone: Crystal 0412 WAKEFIELD, MASS.

4 DAYS—SUN., MON., TUES., WED., JUNE 2, 3, 4, 5
IRENE DUNNE ★ FRED ASTAIRE ★ GINGER ROGERS
ROBERTA
with
RANDOLPH SCOTT
HELEN WESTLEY
VICTOR VARCONI
CLAIRE DODD
and
Hollywood's stateliest beauties
Jerome Kern's dazzling musical romance
RKO-RADIO PICTURE

Don't Miss This One! It Is the Best Picture of the Season, so Come Early if You Wish a Good Seat.
SPECIAL ADDED ATTRACTIONS
"THE TIN MAN" with Thelma Todd and Patsy Kelly
"TAKING THE BLAME," a Betty Boop Cartoon
and last but by far not least
"POPULAR SCIENCE"
a colored reel that you will like all the way home.
A GOOD FAMILY SHOW

Thursday, Friday, Saturday, June 6, 7, 8
DICK POWELL, RUBY KEELER and PAT O'BRIEN in
"FLIRTATION WALK"
Re-booked by Popular Request

Playing Today—Friday and Saturday, May 31, June 1
WALLACE BEERY, ROBERT YOUNG and
MAUREEN O'SULLIVAN in
"WEST POINT of the AIR"
Guy Kibbee in "WHILE THE PATIENT SLEPT"
NOTE—AFTER JUNE 1st Evening Shows Start at 8 P. M.

WAKEFIELD THEATRE TIME SCHEDULES

Friday and Saturday, May 31, June 1, "West Point of the Air," 3:40, 9:10; "While the Patient Slept," 2:24, 7:54.

Sunday, Monday, Tuesday, Wednesday, June 2, 3, 4, 5, "Roberta," 3:30, 8:45; "The Tin Man," 3:05, 8:05. Sunday matinee at 3. Evening at 8.

Thursday, Friday, Saturday, June 6, 7, 8, "Flirtation Walk," 3:15, 9. "The Little Big Top," 2:24, 8:05.

COMMONWEALTH OF MASSACHUSETTS
MIDDLESEX, SS PROBATE COURT

To all persons interested in the estate of Michael Lynch late of Winchester in said County, deceased.

A petition has been presented to said Court for probate of a certain instrument purporting to be the last will of said deceased by Johanna M. Lynch of Boston in the County of Suffolk and William E. Kane of Winchester in said County of Middlesex, praying that they be appointed executors thereof, without giving a surety on their bonds.

If you desire to object thereto you or your attorney should file a written appearance in said Court at Cambridge before ten o'clock in the forenoon on the third day of June 1935 the return day of this citation.

Witness, JOHN C. LEGGAT, Esquire, First Judge of said Court, this twenty-[illegible] day of May in the year one thousand nine hundred and thirty-five.

LORING P. JORDAN, Register
[illegible]-3t

MORTGAGEE'S SALE OF REAL ESTATE

By virtue and in execution of the power of sale contained in a certain mortgage deed given by WILLIAM H. DEWSNAP and FLORENCE E. DEWSNAP, wife of said William H. Dewsnap in her own right, to SOMERVILLE TRUST COMPANY, dated June 1, 1928 and recorded in Middlesex South District Registry of Deeds, book 5236, page 464, for breach of the conditions contained in said mortgage deed and for the purpose of foreclosing same will be sold at public auction upon the premises hereinafter described on Tuesday, the eighteenth day of June, A. D. 1935, at three o'clock in the afternoon (daylight saving time) all and singular the premises conveyed by said mortgage deed and therein described as follows:

"A certain parcel of land and the buildings on it lying in said Winchester, being the lot numbered 16 on a plan of land in Winchester, Mass., belonging to E. A. D. Parsons, made by G. F. Hartshorne, C. E., dated 1892 and recorded in the Registry of Deeds for the Southern District of said County of Middlesex in Book of Plans No. 77, Plan No. 50, said parcel being bounded and described as follows: Northeasterly by Orient Street, eighty (80) feet; Southeasterly by lot 15 on said plan, ninety-nine and 6/10 (99.6) feet; Southwesterly by land now or formerly of Robinson, and Lot 19 on said plan, eighty (80) feet; and Northwesterly by Lot 17 on said plan, ninety-nine and 75/100 (99.75) feet."

Said premises will be sold subject to all unpaid taxes, tax titles, municipal liens and assessments, if any there be.

Five hundred dollars will be required to be paid in cash at the time and place of sale and the balance within fifteen days thereafter on delivery of deed.

SOMERVILLE TRUST COMPANY,
By Percy G. Cameron, Treasurer,
Mortgagee and present holder of said mortgage
Allen and Barnes, Attorneys
209 Washington Street,
Boston, Massachusetts
my24-3t

MORTGAGEE'S SALE OF REAL ESTATE

By virtue and in execution of the power of sale contained in a certain mortgage deed given by John S. Andreason and William F. Andreason, as tenants in common, to the Winchester Co-operative Bank dated May 2, 1932, being shown as Document No. 119008 noted on Certificate of Title No. 29658, filed in the South Registry District for Middlesex County, Registration Book 198, Page 89, for breach of the conditions of said mortgage and for the purpose of foreclosing the same will be sold at public auction on the premises hereinafter described on Wednesday, June 12, 1935, at nine-fifteen o'clock in the forenoon, all and singular the premises conveyed by said mortgage deed and therein substantially described as follows: "A certain parcel of land with the buildings thereon situated in Winchester, in the County of Middlesex and Commonwealth of Massachusetts, bounded and described as follows: Southwesterly by Grayson Road, sixty-one (61) feet; Northwesterly by Lot 32 as shown on plan hereinafter mentioned, one hundred twenty-six and 32/100 (126.32) feet; Northeasterly by land now or formerly of George R. Nugent sixty-one and 13/100 (61.13) feet; and Southeasterly by Lot 30 on said plan, one hundred thirty and 47/100 (130.47) feet. Said parcel is shown as Lot 31 on said plan. All of said boundaries are determined by the Court to be located as shown on a subdivision plan, as approved by the Court, filed in the Land Registration Office, a copy of which is filed in the Registry of Deeds for the South Registry District of Middlesex County, in Registration Book 185, Page 181, with Certificate No. 27558. The above premises are conveyed subject to restrictions of record so far as the same may now be in force and applicable, and to building line established by the Town of Winchester." Said premises will be sold subject to all unpaid taxes, tax titles, assessments or other municipal liens. $100.00 in cash will be required to be paid at the time of the sale and the balance to be paid within ten (10) days from the date of sale at Room 810, 10 State Street, Boston, Mass. Other particulars made known at time of sale. Winchester Co-operative Bank, mortgagee and present holder, by Ernest R. Eustis, Treasurer. For further information apply to Winchester Co-operative Bank, Winchester, Mass.
my17-3t

GRANADA ATTRACTIONS

Jean Harlow and William Powell in "Reckless," and "Stolen Harmony," with George Raft and Ben Bernie, is the attractive double bill opening at the Granada Theatre in Malden on Saturday. "Reckless" introduces Jean Harlow and William Powell in their first co-starring role. The glamorous platinum star is seen as Mona Leslie, a back-country carnival dancer who becomes a dazzling Broadway star who rises to great social and professional heights, only to be plunged into the depths of scandal and disgrace by the mad act of her millionaire play-boy husband. Such ace entertainers as Carl Randall, sensational dancing star, and Nina Mae McKinney, noted colored blues singer, appear as the musical numbers unfold. Others in the supporting company are Mae Robson, Henry Stephenson, Ted Healey and Nat Pendleton and little Mickey Rooney.

"Stolen Harmony" is an adroit blend of comedy, melody and drama with Ben Bernie and all his lads offering some new Gordon and Revel tunes. Raft is cast as a saxaphone player and dancer in Bernie's band. Only Bernie knows that Raft is an ex-convict and has taken this job to go straight. In the company is Grace Bradley who furnishes the romantic interest for Raft. Money is missed and Raft is suspected. Then, in a thrilling climax, the entire band is kidnapped by a gang of desperadoes and forced to play for their lives.

"STAR OF MIDNIGHT" AT THE UNIVERSITY

William Powell encounters the most baffling mystery of his career in "Star of Midnight," a glamorous romance with a modern New York setting, which opens Sunday for three days at the University Theatre. As compensation for the difficulty of the case, he has peppery, titian tressed Ginger Rogers as his assistant in clue tracing. Based on a magazine story by the late Arthur Somers Roche, the sophisticated mystery drama united Powell and Miss Rogers on the screen for the first time. The plot centers about the weird disappearance of a beautiful woman, and the mysterious murder of a newspaper columnist which ensues. Romance and subtle comedy combined with the mystery element is said to make the story one of absorbing interest and varied appeal.

Adapted from Damon Runyon's widely read short story of the same title, "Hold 'Em Yale," the companion picture, features Patricia Ellis, Cesar Romero and Larry Crabbe in the leading roles.

Wednesday, Review Day, the program will include "The Gay Divorcee" with Ginger Rogers and Fred Astaire and "The Man of Aran," a picture already acclaimed by critics as one of the outstanding films of the year.

Cardinal Richelieu, the red-robed prelate who became the power behind the throne of France 200 years ago, is one of the most fascinating of the countless colorful figures that parade through history's romance-filled pages. Some of the greatest minds of the literary world have tussled with the riddle of this baffling man who seemed a saint one moment and a devil the next. And now this many-sided character is brought again into the public focus as the subject of George Arliss' latest and greatest screen portrait in "Cardinal Richelieu" which starts Thursday.

"One New York Night," the companion feature, is a mystery story replete with suspense, loaded with laughs and sprinkled with a delightful romance. Introducing a new team to the public, Franchot Tone, romantic leading man and light comic, and Una Merkel, pretty comedienne, are co-featured in this film.

MORTGAGEE'S SALE

By virtue of a power of sale contained in a certain mortgage deed given by Chesley Whitten and Marjorie N. Whitten, his wife, in her right, both of Winchester, in the County of Middlesex and Commonwealth of Massachusetts, to the Andover Savings Bank, dated June 19, 1931, recorded with Middlesex South District Deeds, Book 5568, Page 116, for breach of the conditions contained in said mortgage, and for the purpose of foreclosing the same, will be sold at Public Auction on the premised hereinafter described on June 24, 1935 at 3 o'clock in the afternoon, all and singular the premises described in said mortgage, viz:

A certain parcel of land, with all the buildings thereon, including all furnaces, heaters, ranges, screens, mantels, gas and electric light fixtures, and all other fixtures of whatever kind and nature contained in said buildings or hereafter installed therein, all of which are to be considered as annexed to and forming a part of the freehold, situated in said Winchester, being Lot Four (4) as shown on Plan of Lots, Winchester, Mass., Parker Holbrook, C. E., dated May 23, 1930, recorded with Middlesex South District Deeds, bounded and described according to said plan, as follows:

Northwesterly by Lot 5 as shown on said plan, ninety-one and 8/100 (91.08) feet;

Northeasterly by Lot 3 as shown on said plan, ninety-four and 22/100 (94.22) feet;

Southeasterly by land now or formerly of Daniel W. Kimball, eighty-seven (87) feet; and

Southwesterly by land now or formerly of Frances C. Kelley, seventy-nine and 56/100 (79.56) feet, and

Containing according to said plan 7680 square feet of land more or less, together with the right to use the right of way shown on said plan running from the Southwest corner of said premises to Palmer Street, for all purposes for which public ways are commonly used in said Winchester, in common with other persons entitled thereto.

Being the same premises conveyed to said Marjorie N. Whitten by Loring P. Gleason by deed dated Sept. 30, 1930, recorded with Middlesex South District Deeds, Book 5501, Page 582.

As appurtenant to the above described premises we also grant the easement set forth in an instrument made by Loring P. Gleason et al. to Marjorie N. Whitten et al. dated June 3, 1931 to be recorded with said Deeds, which easement is for a right of way over the foot path shown on a plan entitled "Plan of Lots, Winchester, Mass.," Parker Holbrook, Engr. dated Nov. 12, [illegible], and recorded with said Deeds, Book 5522, Page 76, said foot path running from said Lot 4 and from said Lot 3 to said Palmer Street.

Said premises will be sold subject to any and all unpaid taxes and assessments. Terms $500 to be paid to the auctioneer at the time and place of sale, remainder within ten days thereafter.

Andover Savings Bank, Mortgagee,
Andover, Mass.
Frederic S. Boutwell, Treasurer
my31-3t

The Loftiest Mountains

The Himalaya range, north of India are the loftiest mountains

MUTILATED TREE

Last Saturday evening a resident of Lebanon street notified Police Headquarters that a tree on her property had been badly mutilated.

Motorcycle Officer Winthrop Palmer went to investigate, and found that a young tree had been badly damaged, its branches having been stripped and strewn about the ground. It is thought that the damage may have been done by boys who have not been permitted to play ball upon an adjacent vacant lot.

"HAWAIIAN GARDENS"

On Tuesday evening, May 28, Metcalf Hall was filled with a most enthusiastic audience to hear Mrs. Alice Cooper Bailey give her lecture, "In An Hawaiian Garden" under the auspices of the Better Homes Garden Club.

Mrs. Alonzo Woodside, President of the Club, extended a welcome to all present, and described the purpose of the Club to be for every home in Winchester a garden, and every home gardener in Winchester a member of the Better Homes Garden Club. She then introduced Mrs. Bailey, who once lived in Winchester, as a woman with a genius for friendship, and through this friendship for Winchester people she was willing to come to us. Mrs. Bailey lived all her early life in Honolulu and is well qualified to lecture about the Hawaiian Islands as well as write of the people. She has published four books for children, and her first published story came out in the Winchester Star during her residence here.

The lecture was illustrated with slides of many beautiful little intimate gardens of Mrs. Bailey's friends not open to the general public, as well as many pictures of public grounds and buildings covered with such a wealth of bloom and color that it made one feel Hawaii was one vast garden, especially when she showed a hedge of night blooming cerus a mile and a half long literally covered with blossoms. The slides of individual flowers were very lovely. The hibiscus is the official flower of the Islands. One does not wonder that the Hawaiians live in their gardens.

The lecture was interspersed with Hawaiian music provided by native musicians, one of whom, Mr. Peter Kaha, sang with the "Bird of Paradise" which ran for many years on Broadway. The music was greatly enjoyed and they received many encores.

At the close of the lecture, Mrs. Lorna Iaukea Watson of Milton exhibited many varieties of Hawaiian handicraft including a large table cover of Tapa cloth from the home of Robert Louis Stevenson occupied while doing much of his writing in that country.

The close of the lecture left all present with a great desire to visit this "Paradise of the Pacific." Mrs. Bailey says that although most of our American tourists visit the country in winter, to see them at their best May, June and July is the lovliest time.

The committee consisting of Mesdames Alfred Radley, Howard A. Morrison, Elisha Goodwin, Harry C. Goodwin, Chester F. Wolfe, Daniel West, Clifton S. Hall and Michael H. Hintlian with Mrs. Dwight B. Hill as chairman are to be congratulated for providing Winchester people with such an entertaining and profitable evening.

Announcement was made of the first annual meeting of the club to be held at the Public Library Wednesday, June 19, at 2:30 p. m. for the election of officers and the adoption of a constitution and by-laws. This business meeting is for members only. Following the business meeting, Mrs. George L. Hull a deaf mute of Arlington will show with moving pictures how she developed a most successful vegetable and flower garden in a rocky dump in Arlington.

WINCHESTER S. P. C. A. AUXILIARY NOTES

A letter received from Mr. Albert A. Pollard, who spoke so acceptably at our last meeting, contained the following information:

"For 67 years the Massachusetts Society for the Prevention of Cruelty to Animals has followed a careful and wise policy in order to attain a definite objective—the prevention of cruelty to all animals, the enforcement of the anti-cruelty laws of the Commonwealth, the maintenance of the Angell Memorial Animal Hospital and the sponsoring and teaching of Humane Education in the schools of the United States.

"We believe that we have the hearty approval of the general public in our work, judging from the support rendered us by the press, the radio, and all socially minded people.

"There are some, of course, who wonder what we have to do now that the horses are so few in number. They perhaps little realize that there are still 40,000 horses in Massachusetts and their number is on the increase, and that the interest in small animals has greatly increased in recent years.

"The shipment of cattle, sheep, swine and poultry; the inspection of these as they arrive at the stockyards, slaughter houses and markets; and the complaints of cruelty, both in the country and in the city, call for the active and continuous service of our ten agents in all sections of Massachusetts. With the granting of licenses to permit horse and dog racing, our present force will be busier than ever making sure that no forms of cruelty are permitted either in the training of the dog or in the racing.

"Yes, there is more to be done, rather than less, as the pages of Our Dumb Animals will testify from month to month."

Should others wish to add to our shelter fund, kindly send contributions to Miss Bessie M. Small, 51 Myrtle terrace, treasurer, who will gladly send receipt for same.

Parker & Lane Co.
WINCHESTER 0162

NEWSY PARAGRAPHS

Send your children to school with a perfect haircut, now 25c, adults 40c. Expert service. Sullivan's Barber Shop, Lyceum Building. au17-tf

Mr. Daniel Murphy of Yale street recently sailed for a trip abroad. He plans visits to Ireland and England before his return.

Mr. Donald Starr, a former well known Winchester boy and ex-attorney general, spoke Monday evening before the Merchant Marine Club at the Boston Yacht Club on some of the interesting phases of the 18 months' cruise around the world made by his yacht, the Pilgrim.

Are you coming to the bridge at Metcalf Hall on Tuesday, June 4. Help provide care for diabetic boys.

Early last Friday afternoon Fred A. Hildreth of 89 Puffer street, Lowell, reported at Headquarters that while he was backing a Brockway truck, owned by the Canada Dry Ginger Ale Co, Inc., of Chelmsford, out of the driveway between the Hevey and Randall blocks, a 12-year old boy was injured when he fell from the machine. Hildreth said he did not know the boy was on the truck until he fell off, in such a way that the rear wheel ran over his left foot. The boy, Albert Halverson of 56 Dunster lane, was taken to the office of Dr. Philip J. McManus for treatment.

Every dollar received from this bridge at Metcalf Hall on June 4 helps care for a diabetic boy.

St. Mary's baseball team opened its season Sunday at West Medford, defeating the West Medford B. H. C. by the football score of 22—16.

There will be a sale of Hawaiian handcraft at The Winchester Yarn Shop, 41 Thompson street, on Tuesday, June 5 from 10 a. m. to 5 p. m.

Miss Anne P. Simpson, daughter of Mrs. Nellie P. Simpson of 47 Wedgemere avenue, won the championship honors at the annual spring riding meet held at the House in the Pines, where she is a student. Miss Simpson participated in the jumping, tandem riding and won first place among the advanced class in riding.

No advance in price June 1 on NEW ENGLAND COKE. Order now to save next winter. See ad on page 8. Parker & Lane Co. Win. 0162.

Mr. and Mrs. Edward W. Drohan, formerly of Mystic avenue, are now established in their new home at 6 Fenwick road, which they purchased from the owner, Marguerite Jackson of New York. The property comprises an eight room house, garage and 7000 sq. ft. of land, well landscaped and having an attractive rose garden.

Real News—Photographic postcards of Winchester can be obtained at The Camera Shop, 32 Church street. Come in and see them.

Sunday afternoon at 1:35 the Fire Department was called to put out an inconsequential fire on the bridge over the main line of the Boston & Maine Railroad at Swanton street near the old Puffer factory.

The next meeting of the Western Missionary Society of the First Congregational Church will be held on Thursday, June 6 at Mrs. George E. Henry's bungalow at Marblehead. Members will go by bus and enjoy a days' outing.

Stationery Special—72 sheets paper, 50 envelopes, 49c, good quality, at the Star Office. my10-tf

Harmon Hall of Madison avenue, who was severely injured in February while skiing with college friends on Mt. Monadnock has recovered sufficiently to return to Harvard to take examinations. The cast in which he was placed has been removed, and he is able to be about on crutches.

Mrs. A. H. Cutter of Black Horse terrace returned Tuesday from a trip to Grand Rapids, Mich.

NEWSY PARAGRAPHS

Remember the dessert bridge which provides care for diabetic boys on Tuesday, June 4 at Metcalf Hall in the Unitarian Church.

Monday afternoon about 1:30 Chairman Edmund C. Sanderson of the Water & Sewer Board reported to the police that there had been an explosion in a manhole on Cambridge street opposite Calumet road. Both Chief William H. Rogers of the Police and Fire Chief David H. DeCourcy went to the manhole, and it was found that the trouble was a short circuit caused by water getting at one of the high tension transmission cables of the Edison Light Company.

A choice collection of charming new summer hats for dress and sportswear. Miss Ekman, 17 Church street.

Last Friday night shortly before 10 o'clock the Police received complaints that cars parked on the grass plot at Lewis road were being driven out onto Wildwood street through the trees and over the sidewalk, creating an undesirable and dangerous situation.

NEW ENGLAND COKE will not advance in price June 1. Call us about Winter Price Protection Plan Contracts. J. F. Winn & Co. Tel. Win. 0108.

Patrolman Joseph J. Derro of the Winchester Police Department underwent a major operation at the Winchester Hospital Tuesday.

Mrs. George H. Lochman, prominently identified with the Winchester Emblem Club since its inception was elected a trustee for two years of the Massachusetts State Association of Emblem Clubs at the election of officers of this organization Monday at the Hotel Westminster in Boston. Many members of the local club attended the annual meeting.

Stationery Special—72 sheets paper, 50 envelopes, 49c, good quality, at the Star Office. my10-tf

Men of the Highway Department were busy on Tuesday filling a depression and resurfacing a short section of Main street in the Center in front of the Fells Market. During the past winter the water was found to settle there, creating a bad situation.

Mr. and Mrs. A. O. Weld of Winthrop street, Mr. and Mrs. Leonard Waters of Salisbury street, Mr. and Mrs. Avard Walker of Rangeley, and Mr. and Mrs. H. W. Moulton of Oxford street are spending the holiday week-end in Wolfeboro, N. H.

Mr. Amos Sheppard, Jr. of Fells road spent last week-end visiting Mr. Walter Snow in East Jaffrey, N. H.

Mr. and Mrs. C. C. Rogers and family of Hillside avenue left yesterday to spend the holiday week-end in Sanbornville, N. H.

Miss Mary Alice Mason of Ridgefield road is entertaining Miss Martha Kimball, Miss Elizabeth Sawyer and Miss Barbara Hickey over this week-end in Duxbury.

Mr. William Higgins of Fletcher street has recently been transferred from Salt Lake City, Utah to Oskosh, Wis.

Miss Gretchen Cleaves, Miss Elizabeth Hall, Miss Margaret Plumer and Miss Barbara Berry acted as ushers at the Better Homes and Garden Club lecture Tuesday evening in Metcalf Hall.

Mr. and Mrs. H. W. Kelley and family of Willow street left Thursday to spend the week-end in Sherburne Center, Vt.

Mrs. Burton Carey, Miss Betty Corey and Miss Ann Kimball motored to Northampton last week-end to attend Field Day and Float Night at Smith College.

Miss Gretchen Cleaver of Lawrence is spending this week-end in New Boston, N. H.

3 Most Desirable Bargains

$7800, BEING COMPLETED. Charming English brick six-room house. First floor lavatory, garage, oil, wooded lot, 10,250 feet land, two porches; single house zone. Mortgagee's sale. Select own papers.

$8000, BRAND NEW. Quaintly pretty, high-grade brick end, white Colonial with attached wing garage, six spacious rooms; also large recreation room with fireplace; cedar shingle roof; treed lot; beautiful spot; high grade construction.

$6000, FORECLOSURE. Charming six-room house, garage; 17,000 feet land.

H. D. Fessenden

3 COMMON STREET (Open Evenings) WIN. 0984, 2195

High School "Highlights" Column

Class Holds Town Meeting—Lester Gustin, Moderator

On Thursday and Friday, last week, one of the high school Senior English Classes which is studying parliamentary law conducted two sessions of a town meeting. During the previous week articles for the Town Warrant had been submitted by each member of the class. Only those which bore the required number of signatures were included in the final copy of the Warrant. The minimum requirement was set at 12 signatures, and no memer of the group could sign more than five different motions.

During the two sessions, Lester Gustin served by appointment as Moderator and Pearl Campbell, as secretary. Ernest Thompson as chairman of the Board of Selectmen and Martin Hanley as chairman of the Finance Committee presented reports at the opening session and were very active throughout the two sessions.

During the two sessions only eight of the ten articles were dealt with. Every article brought forth a lively debate, and considerable evidence that in the near future the town will be represented by more than one keen and alert citizen eager to safeguard the welfare of the community.

"Military Training" Wins—"Joe" McNally Convincing Speaker

In the fifth period weekly debate of the English 1-5 group last Monday the affirmative side of "Joe" McNally, Fred Scholl and Mary McManus defeated the negative team of Lyman Matthews, "Joe" Cassidy and "Tom" Donaghey. The proposition was Resolved: That compulsory military training be substituted in this school for our present system of physical training—while the affirmative argument was well presented in the main debate, it was in the rebuttal speech that McNally by the use of three specific rhetorical questions really decided the debate for his side.

The judges: Aseltine, Offutt and Collins were unanimous, while the class voted 12 to 3 for the affirmative team.

Important Class Tennis

The second round of the class tournament ended with the sophomores and freshmen winning, as they did in the first round. "Dot" Fitts, sophomore, began it by beating Priscilla Blaisdell, junior, 6—7, Jackson gave the juniors a point by beating Kimball; but Harwood and Spencer lost to Kelly and Ekern, and Pullman beat Dickson, giving the sophomores two valuable points. Fuller, captain of the juniors, paired with Ghirardini to beat Hickey and Armstrong 6—4; and the final score stood: sophomores 3, juniors 2.

In the freshmen-senior matches, McHugh went down in front of Priscilla Jones, 7—5; but Sharon beat Tarbell, making it 1—1. The freshmen won two more matches by default; then Dorothy Glidden rallied for the seniors, by beating her sister, 6—2. The final score: freshmen 3 seniors 2.

High School Elects Red Cross Officers

Last Monday the high school students elected the officers to carry on the work of the Red Cross next year.

Out of ten candidates for the offices, the four winners were John Downs, president; William Smith, vice-president; Frances Hayden, secretary; and Russell Ellis, treasurer. Two of these elections were by a small margin of half a hundred votes.

Although John Downs is a sophomore, he will undoubtedly make a splendid leader to carry on the work of David Grosvenor. He is an honor student and has been active around school this year.

William Smith, another sophomore, needs no introduction. Already he has made his stamp in the school as a leader. He has played baseball both this year and last and has served as president of the sophomore class.

In spite of the fact that Frances Jane Hayden has not been thrust into the center of activities during her two years in high school, she has proved to those who know her capable of handling work which carries responsibility.

Russell Ellis, a freshman, was honored by a position as treasurer. This is unusual for a lower classman, but if he carries into his work the skill he has shown in tennis, there can be no doubt of his success.

Delegation from "Highlights" to Go to Somerville

Saturday several members of the "Highlights" staff will go to the second annual meeting of the Federated New England Interscholastic Press Association. This association was organized last year by the Somerville High School newspaper, "The Radiator." Delegates representing many high school newspapers in New England will attend.

After the registration, the afternoon will be devoted to speeches. Among the personages to contribute to the program will be Governor Curley, Neal O'Hara of the Boston Traveler, "Bill" Cunningham of the Boston Post and Austen Lake of the Boston American.

For a half hour before dinner there will be a business meeting at which the editors-in-chief and faculty advisors of the respetve newspapers will discuss future plans for the association.

At 8 o'clock everyone will go to the Herald-Traveler Building in Boston for a personally conducted tour.

All high school golf aspirants interested in a school handicap tournament see any of the following: John Doherty, J. Baker, L. Smith, H. McGrath or Coach Mansfield.

A. A. Elections

On Tuesday morning the school elected officers for the A. A. for next year as follows: Kenneth Munroe was elected president; Katherine Gilbert, vice president; Barbara Hickey, secretary and James Harris, treasurer.

Commander McCarthy Gives Memorial Address

Wednesday the Memorial Day exercises were held at the high school as they were at all the schools in Winchester.

Mr. Grindle opened the assembly with a scriptural reading followed by the singing of the Star Spangled Banner. Then Joseph Cassidy, president of the Senior Class led the Pledge of Allegance to the Flag.

The guest speaker was Comdr. John McCarthy of the American Legion who gave a stirring talk on, "The Meaning of Memorial Day." Throughout the speech the students were absolutely silent, a compliment indeed for the speaker, who captured their interest

Harvard Summer School Conducts High School Classes

During the regular session of the Harvard Summer School, demonstration classes in high school English will be conducted by expert teachers of national reputation. These classes are open to high school students in good standing and are composed almost wholly of juniors and seniors from schools in and about Boston.

A full year's plan in minimized form will be covered with the idea of helping high school pupils to approach two major goals in their study of English—the more sensitive appreciation of literature and a greater facility in oral and written expression. No pupils will be accepted who are not capable of doing satisfactory work in English in the high school.

The class this summer will be conducted by Mr. Irvin C. Poley of the Germantown Friend School, Philadelphia, under the supervision of Prof. Charles Swain Thomas of Harvard.

The first meeting of the class will be held July 2 at 11 a. m. and five days each week until Aug. 10.

Pupils who do the work of this class satisfactorily should be equipped for leadership in their work in English for the ensuing year.

Further details in regard to the plan may be secured from the Winchester High School office or from Mr. Hayward at the high school.

English Prize Competition Attracts Many Seniors

Last Wednesday, 28 seniors spent two regular class periods in competition for the annual prize for excellence in English composition. This prize is open to all seniors and to juniors taking senior English. It is awarded at graduation. The composition this year called for an original essay with consideration given to thought, originality, expression, diction, mastery of mechanics and neatness.

LINCOLN SCHOOL MEMORIAL DAY PROGRAM

Salute to the Flag . . . School
Song, America . . . School
Recitation, Meaning of Memorial Day
Elizabeth Giberti, Grade 6
Song, Memorial Day . . . Grade 3
Sword Drill . . . Special Class of Boys
Poem, The Flag Goes By
Genaro Cirignano, Grade 6
Recitation, A Poem in Flanders Fields
Camille Penta, Grade 6
Memorial Day Song . . . Grade 5
Flag Drill . . . Girls of Grade 4
Song, Star Spangled Banner . . . School

The assembly was honored by the presence of five members of the Winchester Legion. Mr. Cass gave a brief address on the proper observance of Memorial Day.

Miss Helen Miley, daughter of Mr. and Mrs. J. Henry Miley of Mystic Valley Parkway, was among the seniors recently honored at Boston University College of Practical Arts and Letters, receiving an orchestra pin and a W. A. A. award.

NEWSY PARAGRAPHS

Tennis Racquets Restrung—Silk or gut, $1.75 to $6.50. Winchester News Co., Win. 0350.

"Billy" Coty, formerly of this town and now a favorite radio and concert soloist in New York City, will be one of the featured singers at the old time minstrel show to be given June 24 by the South End Social Club of Woburn in aid of the St. Charles Field Day and Convent fund.

Spring prices on coal still in effect. Egg, Stove and Nut $11.90 per ton cash. J. F. Winn & Co. Tel. Win. 0108.

Mrs. Elizabeth C. McDonald of this town, long active in local Democratic affairs was elected executive committeewoman of the State Wide Democratic Woman's Club at the reception and tea given for Miss Mary Curley, the Governor's daughter, at the Hotel Touraine Monday. The executive committee will be the virtual head of the new organization until a slate of permanent officers can be named.

Miss Aletta Schultz of Rangely is spending her annual vacation at her home in New Bedford.

NEWSY PARAGRAPHS

Emma J. Prince, Chiropodist, Massuese, 13 Church street. Tel. Win. 0155. Hours 9-12 and 1 to 5. s28-tf

Miss Mary Spaulding of Mary Spaulding's Bookshop is expected in town the latter part of next week from a trip to California. Miss Spaulding went to Los Angeles by train, meeting in that city her parents, Mr. and Mrs. F. E. Spaulding of New Haven, Conn., who have been spending the winter in California. The party is motoring from Los Angeles to Chicago, from where Miss Spaulding will return to Winchester.

Order **'blue coal'** now at low spring price. Egg, Stove and Nut $11.90 per ton **cash**. Parker & Lane Co. Tel. Win. 0162.

The Noonan School Chapter of the Winchester Mothers' Association met at the school on Tuesday afternoon, May 28 at 2:30. Following the business meeting, there was a reception and tea to all the teachers.

"Bob" Wright is confined to his home with a very bad cold.

Miss Janet Burns of 12 Rangely is spending the week-end in Waterville, Me., visiting relatives.

LOAM
Excellent Quality — Prompt Delivery
PHONE WINCHESTER 1019—0340
James J. Fitzgerald Contracting Co.
18 OAK STREET, WINCHESTER
s21-tf

Sale Of
HAWAIIAN HANDCRAFT
— at —
The Winchester Yarn Shop
41 THOMPSON STREET (their new location)
Tuesday, June 4 - 10 a.m.-5 p.m.

FOR SALE, WEST SIDE—A splendid house for a family with children; nine rooms, three baths, oil heat, two car garage, near schools and transportation, at a great reduction in price for a quick sale.
FOR RENT—Colonial house with tile bath and garage, $65 a month.
RUTH C. PORTER
REAL ESTATE
Office, 33 Thompson Street
OFFICE, WIN. 1310 RES., WIN. 1113-R, 0917-M

HAROLD A. TARBOX
Successor to
E. C. SANDERSON
ELECTRICIAN
1 RAILROAD AVENUE TEL. WIN. 0300
o6tf

Kelley & Hawes Co.
FURNITURE AND PIANO MOVERS IN WINCHESTER
SINCE 1877
Storage in metal lined rooms. Nothing too large or too small to receive our prompt attention.
PACKERS AND SHIPPERS
CHAIRS AND TABLES TO LET
Office, Railroad Ave. Phones Win. 0174, 0106, 0035-W
my4-tf

Tel. Win. 0278 Established 1885
WILLIAM H. MOBBS
Plumbing and Heating
All Work Promptly Attended To
5 COMMON STREET WINCHESTER
mh30-tf

Two Hot Weather Specials
IDEAL HOUSE DRESSES AND SWIM SUITS
IN IDEAL HOUSE DRESSES we have a splendid assortment of Sheers and Prints, some long sleeves among them, from $1.00 to $3.00.
IN SWIM SUITS, we have some very modern, up-to-date Suits in a variety of gay colors, including Trunks with Bandeaux Tops.
ALSO PLENTY OF MORE CONSERVATIVE STYLES for those of us who can't or won't wear the more modern suits.
G. Raymond Bancroft
TEL. WIN. 0671-W 15 MT. VERNON STREET
Agent for Cash's Woven Names

BARNES
For Graduation Gifts - - Silk Underwear

SPORT SHOES
Slips, Gowns, Panties, Vests, Bloomers
White and Colored Sport Hats and Shorts
Zipper Polo Shirts, White and Colored
Men's and Boys' Slacks and White Duck Pants
Golf Hose—Golf Caps—Golf Garters
FRANKLIN E. BARNES CO.
BARNES

PUBLIC LIBRARY,
WINCHESTER, MASS.

THE WINCHESTER STAR.

VOL. LIV NO. 45 — WINCHESTER, MASS., FRIDAY, JUNE 7, 1935 — PRICE SEVEN CENTS

DUNN—BROWN WEDDING SATURDAY EVENING

Miss Dorothy Brown, daughter of Mr. and Mrs. Maurice F. Brown of Rangely, will wear her mother's wedding gown of ivory crepe de chine and duchess lace at her marriage to Paul Chaffee Dunn of Gardner in Ripley Memorial Chapel of the First Congregational Church tomorrow evening, June 8, at 8:30 o'clock. A veil of duchess lace and rose point will complete the bridal costume and Miss Brown will carry gardenias with valley lilies.

Dr. Howard J. Chidley, pastor of the church, will officiate at the marriage, and the ceremony will take place in a setting of cedar trees and candles. Mr. Brown will give his daughter in marriage and the bridal music will be played by the church organist and choirmaster, J. Albert Wilson.

Miss Brown's honor attendant will be Miss Lucien T. Schenck of Pittsburg, Pa., and the bridesmaids, Mrs. John W. Filoon of Brockton, Mrs. Frank Farnham and Miss Frances S. Lowell, both of Winchester; and Miss Dorothy Dunn of Gardner, sister of the bridegroom. The gowns of the honor attendant and bridesmaids are to be of chiffon, that of Mrs. Schenck to be yellow, and the bridesmaids, Nile green. All are wearing brown sashes and brown shoes, and are to carry old fashioned bouquets.

Henry B. Brown of Winchester, Miss Brown's brother, is to attend Mr. Dunn as best man, and Mr. Dunn's brother, Wilbur W. Dunn of Gardner is included among the ushers, the others being, Richard Barnard of Winchester, Franklin Eggleston of Providence, R. I., and Frank Nichols of Worcester.

Mr. and Mrs. Maurice Brown and Mr. Dunn's parents, Mr. and Mrs. Frank C. Dunn, are to assist in receiving at the reception which is to be held after the marriage at the Winchester Country Club.

Miss Brown is a graduate of Wellesley College, and Mr. Dunn, of Dartmouth, where he was a member of the Alpha Chi Rho fraternity. He is now serving an apprenticeship with the Boston & Maine Railroad and with his bride will make his future home in the White Mountains at the Base Station at Fabyan, N. H.

HIGH SCHOOL DIRECTOR LEAVES WINCHESTER

The report that Miss Adele Loysen, director of physical education and coach of girls at Winchester High School, has resigned was confirmed yesterday by Superintendent of Schools, James J. Quinn.

Miss Loysen, who has been at the local high school for the past three years, has accepted a position in the physical education department at Newton High School and will commence her new duties in the fall.

The Winchester school authorities received her resignation with regret. Miss Loysen, during her service here has established an extensive program of intra-mural and inter-class sports among the high school pupils and has interested a large number of girls in extra-curricular athletic exercise. An excellent athlete and All America hockey player herself, her varsity teams have been well coached and especially in field hockey and tennis have made good records.

ELKS OFFICERS INSTALLED

Former Selectman Harry W. Stevens was installed as Exalted Ruler of Winchester Lodge of Elks, with the newly elected officers, at an impressive ceremony, conducted in Lyceum Hall Tuesday evening by Grand Exalted Ruler Joseph Dente, P.E.R., of Arlington and the officers of Arlington Lodge.

The officers installed were:

E. R. Harry W. Stevens
E. L. K. Harry McGrath
E. L. K. William E. Ramsdell
E. L. K. John J. Murphy
Secretary Dr. James H. O'Connor
Treasurer Charles A. Farrar, P.E.R.
Inner Guard Joseph B. Peel
Tiler John F. Sullivan
Trustee John McCarron
Organist Frederick T. Strachon
Esquire Joseph B. Callahan
Chaplain George H. Lochman, P.E.R.

The installation was attended by large delegations of Elks from surrounding lodges, and was followed by a collation, served by the Winchester lodge stewards. Addresses were made by Grand Exalted Ruler Dente, Past District Deputy Fred H. Scholl, P.E.R.; the visiting Leading Knight of Arlington Lodge, and the following Past Exalted Rulers of Winchester Lodge: Thomas F. Fallon, John F. Donaghey, George H. Lochman, and P. Everett Hambly.

The installing officer and his Grand Esquire, Henry C. Wilton, were presented with electric silexes, the presentation being made by Past District Deputy Scholl. Joseph B. Peel presented the retiring Exalted Ruler of Winchester Lodge, Arthur J. Harty, with a suitcase and fitted traveling case. The retiring Exalted Ruler presented his stewards and esquire, Joseph Callahan, with Elks' wallets and Joseph Peel, with an Elks' card case.

NEWSY PARAGRAPHS

Elliott Peppard of Rangely returned home on Wednesday from Proctor Academy, Andover, N. H.

Captain and Mr. Magnus Magnusson of Meadowcroft road entertained at bridge on Tuesday in honor of Mr. and Mrs. Frank G. Flynn of West Roxbury and Mr. and Mrs. John O'Keefe of West Somerville. The other guests included Mr. and Mrs. Harry McGrath of Rangely ridge and Mr. and Mrs. Frank Herrick of Meadowcroft road.

Miss Janet Burns of 12 Rangely road is spending the week-end visiting relatives in Marlboro.

TOWN TO GREET STEVENSON COREY

Winchester Post, No. 97, The American Legion, with the co-operation of the Board of Selectmen will hold a public reception to Stevenson Corey who was the official supply officer with Admiral Byrd on his recent Antarctic Expedition on next Wednesday evening in the High School Auditorium at 8:15 o'clock.

Mr. Corey has been a resident of Winchester for some years making his home with his parents on Governor's avenue. He was the first member of the Byrd party to arrive in Boston, flying here from Washington to make arrangements for the landing and unloading of the two ships.

He has been particularly honored by Admiral Byrd in being selected as one of only five members of his entire party who are authorized to make public appearances or to speak publicly of the interesting experiences which were encountered. His message bristles with hair-raising, amusing and interesting anecdotes of Admiral Byrd and of many others of the nationally famous members of the expedition. Many press comments seem to indicate that our "Steve" Corey has the most interesting lecture of any of those authorized to talk and one that is said to hold his audiences spell bound as he talks of one almost unbelievable experience after another.

Mr. Corey has been enthusiastically received at each of his many appearances and Winchester is fortunate not only to secure this engagement but to have a chance to welcome one of its "sons" who has distinguished himself to such an extent.

Tickets are on sale at the Star Office, Hevey's Pharmacy and Winchester News Store, from any member of the Legion or may be purchased at the door. Adults 50c, children through high school age 25c. No seats are to be reserved so get there early and enjoy a trip in imagination to "Little America."

WINCHESTER YOUNG MAN TO BE ORDAINED

Rev. Athanasius T. Drohan, C. P., a Winchester young man, son of Mr. and Mrs. Michael J. Drohan of Nelson street, is to be ordained to the Roman Catholic priesthood on Saturday morning, June 15, at 9 o'clock in St. Patrick's Cathedral, Newark, by Most Rev. Thomas J. Walsh, D.D., Bishop of that diocese. Mr. and Mrs. Drohan are going on to Newark to attend their son's ordination with Father Drohan's brothers, Walter J. Drohan and Edward W. Drohan, and the latter's wife and young daughter, Mrs. Rose Drohan and Miss Rosemary Drohan, all of this town.

Father Drohan was graduated from Boston College High School and Holy Cross College in Dunkirk, N. Y., entering the Passionist Novitiate in Springfield. He will sing his first solemn high mass in St. Mary's Church at 11:30 Sunday morning, June 23.

UNUSUAL ACCIDENT AT SYMMES CORNER

An unusual motor accident took place at Symmes corner shortly after 10 o'clock yesterday morning when the body of a two ton Chevrolet truck parted company with the chassis of the machine while headed south on Main street and making a left turn at the rotary traffic circle.

The truck was loaded with 15 bales of cotton waste, each weighing from 450 to 500 pounds, and when the machine attempted to turn around the island the weight of the load pulled the body off the chassis and dumped it on its right side on the road, spilling the load on the street.

The driver of the truck, Charles Smith of 469 Broadway, Chelsea, was uninjured, and phoned for assistance from the owners of the truck, the Cotton Waste Transportation Company of Mattapan. Meanwhile the body of the truck was left lying in the road while the chassis was pulled over out of the line of traffic.

TO BE MARRIED IN MEYER CHAPEL

Mrs. Bouldin Burbank of this town is to attend Miss Margaret Lenore Thrift, daughter of Mr. and Mrs. Tim Thrift of Winslow road, at her marriage tomorrow afternoon, June 8, to Hall Benton Gamage, son of Mr. and Mrs. Irving E. Gamage of Bacon street. The ceremony is to be performed at 4 o'clock in Meyer Chapel of the Unitarian Church by the minister, Rev. George Hale Reed, and Miss Thrift will be given in marriage by her father. Edgar C. McKallor of Binghampton, N. Y., is to act as best man for Mr. Gamage.

Miss Thrift will wear a costume suit, combining a Dubonnet red tee silk dress and matching felt hat with a coat of natural linen crash and natural linen sandals. Her flowers will be a corsage of brown orchids.

Mrs. Burbank will wear a lilac print dress with a white felt hat, white shoes and a corsage of gardenias.

A reception is to be held at the Thrift residence from 4:30 until 6:30, after which Mr. Gamage and his bride will leave on a wedding journey to Miss Thrift's former home in Cleveland and to Chicago and Kansas City, Mo., where they will be house guests of Mr. and Mrs. L. D. Laning.

Miss Thrift attended Lasell Seminary at Auburndale and Elmira College for Women at Elmira, N. Y. Mr. Gamage attended Huntington School and is associated in business with the Fellow-Gamage Company in Boston. He and his bride will make their home at 7 Bacon street until fall.

Mr. and Mrs. F. I. Rennert and daughter Ruth of Mystic Valley Parkway spent several days last week in Ossipee, N. H.

MR. AND MRS. STONE CELEBRATE GOLDEN WEDDING

Mr. and Mrs. Edward Henry Stone of 100 Cambridge street, celebrated the 50th anniversary of their wedding on Saturday, June 1, with a reception at their home. A rainy morning gave way most graciously to a clear and sparkling afternoon, enhancing the brilliancy of the many beautiful and unusual flower arrangements in the house, which is so pleasantly situated overlooking the town in which Mr. and Mrs. Stone have spent their entire married life. It was a truly delightful occasion and many friends and relatives felt honored to have been given the opportunity of offering their congratulations.

Mr. and Mrs. Stone were married in 1885, with a home ceremony at which the brother-in-law of the bride, the Rev. Joel M. Leonard officiated. She was formerly Miss Martha Grace Mason, the daughter of the late Mr. and Mrs. John C. Mason of Winchester, Mr. Mason being prominent in town and church affairs. Mr. Stone was born in Boston, the son of the late Mr. and Mrs. Henry Stone. The family moved to Winchester when he was a year old to the house at 136 Washington street. He has been an interested observer of the greatest period of the town's growth; active as a Selectman for three years and has held other offices as well. Mr. Stone is treasurer of Stone & Forsyth Company, paper dealers of Boston, and attends business daily. Mrs. Stone is active in the Mission Union of the First Congregational Church and is a member of the Fortnightly Club.

There are three children: Mr. Robert M. Stone of Foxcroft road, Miss Mildred Stone, who makes her home with her parents and Mrs. Carl W. Wood (Charlotte Stone) of High street. Grandchildren are Ruth and Edward, daughter and son of Mr. Robert Stone.

WINCHESTER GIRL HONOR GRADUATE AT LESLEY

Miss Grace Martine Cutter, daughter of Mrs. A. H. Cutter of Black Horse terrace, was graduated Monday, June 3, from the Lesley School in Cambridge with highest honors after completing the two year domestic science course.

Miss Cutter, who was graduated in 1933 from the Winchester High School following an active undergraduate career which included the winning of three varsity letters and the captaincy of both field hockey and tennis, has continued her extra-curricular interests at Lesley.

During both years at the Cambridge school she served as class president, was a member of several important committees, including the Class Yearbook Committee and also sung in the Glee Club.

She plans a nursing career and will enter the Faulkner Hospital in Jamaica Plain to commence her training in September.

CAR STRUCK POLE ON WILDWOOD STREET

Shortly after midnight yesterday morning Police Headquarters was notified that an automobile had struck a pole at the corner of Wildwood street and Wildwood terrace.

Patrolmen John Murray and Irving Reardon were sent to investigate, but found that the machine had left after damaging the pole, a town grass plot and about 30 feet of hedge on the property of Mr. Ralph Joslin. The registration of the car was secured and the owner, a Woburn man, stated that a friend had the machine.

Later Patrolman Murray and Reardon met a Chevrolet coach proceeding without lights on Bacon street. They stopped the machine and learned that it was the car involved in the crash on Wildwood street.

The car was being driven by Bernard Curtin of Border street, Woburn, and riding with him were Miss Elizabeth Clark of 157 Grant avenue, Medford, and Robert Connors of 20 Chestnut street, Woburn. All three had sustained injuries and Connor's face was covered with blood from a cut over the right eye.

The three motorists were taken to Headquarters and treated by Dr. Milton J. Quinn. The car, which was damaged considerably, was taken to Woburn by its owner.

ABBEY PLAYERS IN WINCHESTER

On Tuesday evening last, the Board of Directors of the Winchester Group Theatre were hosts to members of the Abbey Players at supper after the Theater at the "Carrig-Rohane" Studio of Mrs. Samoiloff.

It was hoped that a lecture by Mr. Dolan who is one of the original members of the company and director of the Theatre School could be arranged but previous engagements and fatigue after a nine months' tour of the Irish Players, made any other general meeting open to the active members of the Group Theatre impossible.

ENGAGEMENT OF MISS BALDWIN ANNOUNCED

Mr. and Mrs. Charles Bryant Baldwin of Bruce road, formerly of Andover, announce the engagement of their daughter, Miss Charlotte Baldwin to Richard Randall Frohock of Portland, Me., son of Mrs. Ellen H. Frohock and the late Rev. Sylvanus E. Frohock of Sanford, Me.

Miss Baldwin is a graduate of Abbot Academy in Andover, Children's Hospital and the Simmons College of Social Work in Boston. Mr. Frohock was graduated from Phillips Andover Academy, and the Massachusetts School of Optometry in Boston. He is now in business in Portland, Me.

MEN'S REPUBLICAN CLUB IN DRIVE

Local Organization Campaigns to Increase Membership

During the next week or ten days, every male Republican voter of the Town of Winchester will personally be afforded an opportunity to join the new Men's Republican Club of this town according to plans revealed on Wednesday by Ralph Sparks, Chairman of the Membership Committee of that organization. According to the scheme devised by Mr. Sparks, captains in each precinct will direct the activities of ten or twelve minute-men who between them will personally meet every eligible citizen and explain to him the purposes of the organization. The goal is 2000 members, of which 500 have been enrolled before the campaign starts.

The Winchester Men's Republican Club is a unique organization; unique in that it is founded in a town where Republican sentiment has always run high, in fact the strongest Republican town in the Commonwealth today, unique in the fact that it is preparing in an off year when all too frequently citizens pay no attention to political issues; and unique in that it seeks to build not a partisan club but an organization of intelligent voters, who believing alike about certain fundamental principles are willing and eager to band together in furtherance of these principles.

Thus this Club seeks to crystallize a sentiment, which is known to be strong in Winchester, and which it believes to be strong in the Commonwealth and even in the nation. It hopes through its endeavors to spread its ideas and methods into fields where they may be politically effective. It would not be necessary to have such an organization if only Winchester were involved in the issues. For its larger national purposes the club therefore regards its local beginning as only a start.

In a statement of principles printed elsewhere in the Star the Winchester Men's Republican Club lays down a program to which every citizen who believes in its regardless of his party is invited to subscribe. Through three key committees the Club hopes to spread its beliefs; a membership comittee, whose serious effort begins this week, is to demonstrate the true strength of sentiment in favor of these ideas by obtaining an overwhelmingly large membership; a publicity committee is to make the sentiment vocal through publicity channels; and an activities committee is to furnish the membership with stimulating meetings at which both sides of some of the leading issues will be presented. It is believed that with the expected membership attained and with the known standing of the Town of Winchester there is no upper limit to the calibre of speakers and debaters to whom the Club may aspire.

Favorable results in the membership campaign will result in unquestioned prestige for the town. It is rare to find a community of a definite political unity which also brings enthusiasm to its politics. Convinced that many things are wrong in the United States today, the Winchester Men's Republican Club seeks now by weight of its energy, the talent it can command, and the force of its numbers to focus attention of the public on these issues not as has been usual just before the campaign, but in time to permit this focussed attention to bring about some tangible results.

Although the Club bears the name Republican and in fact does espouse the fundamental principles for which the Repulican Party has stood over a long history, will not be hampered thereby in its efforts to seek the truth in a non-partisan and patriotic way; it therefore welcomes to its ranks any male voter of the town who believes with it that the political times are out of joint, and that the Constitution of the United States as slowly amended is a living and not a dead document—a solemn pact of the citizens and not a scrap of paper. Any eligible person who wishes to join and is not met by one of the "shock troops" may do so on application to Mr. Sparks or to any of the precinct chairmen, who are:

1. Harold A. Smith, 9 Orient street, 1211-M
2. James W. Russell, 1 Walcott road, 0078
3. Warren Jenney, 22 Jefferson road, 1010
4. Theodore R. Godwin, 6 Mystic Valley Parkway, 1580
5. William J. Speers, Jr., 61 Wedgemere avenue, 1640
6. James D. Halwartz, 13 Russell road, 1297-W

The Club is governed by an executive committee headed by Theodore von Rosenvinge as President; Earle Spencer as Treasurer, Ralph Hatch as Secretary, Herman Pike as Auditor, and a number of Vice-Presidents, some representing precincts and some at large as follows: Harrison Lyman, James Halwartz, James Russell, John Cassidy, William I. Kneeland, William Parsons, Herbert K. Miller, Salvatore DeTeso, Harry C. Goodwin and Harris Richardson.

TO OPEN COMMENCEMENT CONCERT AT BRADFORD

Miss Barbara Downs of Winchester has been chosen to open the annual concert, presented by pupils of the music department of Bradford Junior College Saturday evening as one of the features of the college commencement program.

Miss Downs, who is the daughter of Mr. and Mrs. John W. Downs of Dartmouth street, is a member of this year's graduating class at Bradford, and in the music department has specialized in the study of the pipe organ. At the concert Saturday evening she will play Chopin's Waltz in F Minor. She is to enter Trinity College in the fall, having recently passed her college entrance examinations with honors.

CHURCH OF THE EPIPHANY GROUP OPEN SEVERAL GARDENS

Tea Served at Mrs. Henry B. Sawyer's

On Thursday afternoon, June 6, a group of the Parish of the Epiphany entertained at a garden tea at the home of Mrs. Henry Sawyer on Cabot street. Assisting this large group were the Hospitality Committee of the church. They were Mrs. William Sache, Mrs. Donald Heath, Mrs. Frederic Abbott, Mrs. Robert Davis, Mrs. Charles Werly and Mrs. George Osborne. They greeted the visitors and directed them to the gardens of Mrs. William Gilpatric, entering through a gate on the terrace where tulips are in bloom. Stepping down there is a beautiful formal garden surrounded by a hemlock hedge, gay with iris and other early spring flowers. On the right through an opening in the hedge one enters another garden with a pool in the center surrounded by Siberian iris are in bloom. The rock garden with its wild flowers was very interesting. At the back of the garden the tall evergreens made a beautiful setting.

Across Lawrence street, Mrs. Thomas Freeburn's formal garden, with its bird bath and garden trellis seats, oriental poppies and iris made a pretty picture. At the back a very pretty outdoor living room was featured with its garden furniture and here one could enjoy to the fullest the beauty of the surroundings.

At Mrs. William Edlefson's several unusual flowers, the yellow, white and purple columbine, iris and pansies were admired. The window boxes filled with purple and pink petunias on the upper windows were beautiful.

In Mrs. Sawyer's garden, where tea was served, there were unusual trees and shrubs and the garden was very colorful. Here were two beautiful native azaleas, iris and garden heliotrope, making a pretty setting for the tea and punch tables. Serving at the punch table which was decorated with garden flowers were Mrs. William Wightman, Mrs. John Johnson, Mrs. James Cleaves, Mrs. Fred Aseltine, Mrs. Alfred Sweet, Mrs. Everett Ginn and Mrs. Malcolm Nichols.

Pouring at the tea tables during the afternoon were Mrs. Dwight W. Hadley, Mrs. Marcus B. May and Mrs. Edward F. Boyd. Assisting in serving were some of the younger group, including Miss Martha Kimball, Miss Henrietta Garner, Miss Eleanor Lampee and the Misses Madeline Sawyer and Elizabeth Sawyer.

"AS YOU LIKE IT" AT "GREY ROCKS," WINCHESTER

A gala production of Shakespeare's "As You Like It," will be given on the edge of the woods at the Chidley's house, on the evening of Friday, June 21. It will be played by a talented group of boys and girls from Lincoln House, a Boston settlement, whose director, Miss Grace Wills, and director of boys' work, Mr. John Kingman, are both residents of Winchester.

The young actors have been working for many months in diction and dancing, besides the regular rehearsals—under the direction of Miss Ruth Elder, of this town, and it is believed by friends who have already seen them, that they have an interesting and charming production to offer.

The famous and beautiful old songs —"Under the Greenwood Tree," and "It Was a Lover and His Lass," will be sung by a former player, now at Tufts College, who is to do the solos at Symphony Hall on Tufts night. The incidental music will be played by members of the Lincoln House Orchestra. Mr. George Noxon, of Boston, is in charge of lighting; the costumes are under the direction of Mrs. William Henry Smith of this town; Mrs. Samuel J. Elder is chairman of the committee on arrangements, and Mrs. Samuel Graves is chairman of the ticket committee.

CHANCEL CHOIR ENJOYED PARTY

The Chancel Choir of the First Congregational Church enjoyed its annual party Monday evening at the Old Mill Dam Inn in Concord, the entertainment taking the form of an amateur radio night with William Harris as master of ceremonies.

There were solos by Walker Chamberlin, followed by an amusing skit by Betty Perry and Priscilla Moses. Doris Perry contributed a vocal solo which was followed with a Scotch dialect song by William Hodge. Margaret Randall and Dr. F. Milne Blanchard appeared in a "brief" piano duet and as an encore Dr. Blanchard sang an original "topical" song, accompanied by Miss Randall.

Perhaps the hit of the show was the Irish skit, written by Dorothy Marston, in which she appeared with T. Parker Clarke. The director of the choir, J. Albert Wilson, acted as accompanist for several of the numbers. The committee in charge of arrangements included Margaret Randall, Parker Clarke and William Harris. Supper was served previous to the entertainment.

SELECTMEN'S NOTES

In amendment of its previous vote to meet on June 17, the Board has voted to meet on June 19 at 7:30 p. m. All hearings scheduled for the 17th will therefore be held on the 19th.

The regulations of the Board of Selectmen as contained in the Building Laws, Section 224, relating to wires on poles, have been amended so as to permit the use of metal racks in place of cross arms.

COMING EVENTS

June 8, Saturday, 2:30 p. m. until midnight. Gala day at Winchester Boat Club.

June 11, Tuesday, 8 p. m. High School Graduation Exercises. High School auditorium.

June 11, Tuesday, 6 p. m. Regular meeting of William Parkman Lodge, Masonic Apartments. Dinner at 6:30 p. m.

June 11, Tuesday. Meeting of the Mission Union at 2:[illegible] p. m. in the First Congregational Church.

June 1[illegible], Thursday. Rummage sale at Town Hall. Auspices Ways and Means Committee, First Congregational Church. Open [illegible] a. m.

June 15, Saturday. June Festival. Auspices Guild of the Infant Saviour, at home of Mr. and Mrs. J. Edward Downes, High street.

June 17, Monday, 2:30 p. m. Shuh Shah Gah Trophy contest at Winchester Boat Club.

June 21, Friday. Pilgrimage to Hingham, Winchester Fortnightly Antiques Group.

June 21, Friday. Garden opening and tea, auspices of Ladies' Friendly Society. Tickets, Miss M. Alice Mason, Tel. 1171.

ENGAGED TO WINCHESTER MAN

Announcement is made of the engagement of Miss Elizabeth Anne Green, daughter of Mr. and Mrs. Harry L. Green of Rockford, Ill., to John Nickerson Watters, son of Mr. and Mrs. John W. Watters of Wildwood street.

Miss Green attended Keith Country Day School, Miss Choate's School in Brookline and Pine Manor in Wellesley. She is a member of the Rockford Junior League.

Mr. Watters prepared for college at Phillips Academy, Exeter, and was graduated from Harvard where he became one of the college's finest track men, winning the I. C. A. A. A. A. half-mile championship and a place on the United States Olympic Team at 800 meters. His clubs at Harvard were Hasty Pudding and Pi Eta and he is now a member of the Harvard Club of New York.

RESERVOIR VISITATION

Winchester residents will be given their usual spring opportunity to visit the reservoirs in the Fells again this year. On Saturday, June 22, the beautiful woods roads in the Fells will be opened to them, affording opportunity to drive over the winding paths around our three reservoirs.

At this time of the year, the Fells are particularly beautiful, with trees and shrubs at their height, and adding to the interest of being afforded a chance to see some of these woods, Winchester people may see the three reservoirs from whence their water supply originates, together with the extensive forestation work being carried on about their shores.

On June 22 the reservoir roads in the Fells will be opened from 1 to 6 in the afternoon. The entrance will be at the head of the Parkway at Mt. Vernon street off Border road. During this period special officers will be stationed at various places to direct traffic, and the exit will be at the North Reservoir onto Highland avenue.

LARGE CROWD EXPECTED FOR BOAT CLUB PROGRAM ON JUNE 8

On Saturday, June 8, the Wincaester Boat Club will hold their second annual all day program that promises to be of unusual interest this year to club members and their guests.

The committee in charge headed by Crew Captain Gus Pistorino, have worked hard to arrange an interesting program. A band concert will start promptly at 2:30 p. m. Exhibition diving from 2:30 to 3. Water sports from 3 to 5:30. Supper served in the club hall from 6 to 7:30. A gala dance will be held in the evening with various specialties arranged.

The membership committee is soon to close a successful drive for new members and they strongly urge upon any of Winchester residents interested to take advantage of this day and drive down to the club and join in on the activity. Although reservations for the supper and dance are limited by demand to club members and their guests the club extends open house privileges on this day to all Winchester friends, who desire to witness the water activities.

REAL ESTATE NEWS

Helen I. Fessenden reports the following recent sale transactions negotiated through her office. Papers have been passed conveying the property located at 14 Cabot street, Winchester, from Ernest and Mollie O. Keepers of Winchester to Leon F. Sargent also of Wnchester. The property consists of a nine-room, single house with two baths, oil heat and a two-car garage. Mr. Sargent bought for a home.

Agreements have been signed for the sale of a new, seven room Cape Cod house with oil heat and a two-car attached shed-garage now under construction. There are 12,000 feet of land. The seller is Everett Karakotsios of Lowell.

Agreements have also been signed between Gustave Josephson of Winchester, seller, and a resident of Arlington, buyers name reserved for the present, for a new Cape Cod Colonial house under construction located on land formerly belonging to the Carr estate on Highland avenue. The property has seven rooms with recreation room, in addition two tiled baths and a two-car, attached shed garage. There are 12,000 feet of land.

Mrs. Fessenden also reports the sale of a 10,000 foot lot of land located on Ledyard road, Winchester. The buyer is Milton H. Turner of Brighton and the Symmes Park Development Trust of Winchester is the seller. Mr. Turner will build for a home.

Mrs. Grace Seltser of Rangely is leaving on Wednesday to spend the remainder of the summer at Martha's Vineyard.

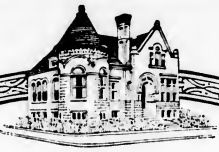

Join Our Vacation Club for 1936

FIRST PAYMENT DUE WEEK OF JUNE 17th

An easy way to accumulate funds for a vacation or summer expenses.

WINCHESTER SAVINGS BANK

26 MT. VERNON ST. WINCHESTER, MASS.

MUTUAL SAVINGS BANKS OF MASSACHUSETTS — STABILITY

BUSINESS HOURS 8 A.M. TO 3 P.M. SATURDAYS 8 A.M. TO 12 M

INCORPORATED 1871

• During June •

20% Off on Dry Cleansing

Specializing in summer clothes—white flannels and light dresses. See what a difference Winchester cleansing makes.

PHONE WINCHESTER 2100

WINCHESTER LAUNDRY

A BRANCH OF NEW ENGLAND LAUNDRIES, INC.

GUILD OF THE INFANT SAVIOR

"Lives of great men, all remind us
We can live our lives sublime,
And departing, leave behind us,
Footsteps in the sands of time."

A pageant of famous characters of history, will be one of the most colorful and spectacular events at the June Festival, sponsored by the Guild of the Infant Savior of Boston, at "Aigremont" the beautiful High street estate of Mr. and Mrs. J. Edward Downes on June 15. The tableau, "Landing of Calumbus" will depict the scene on that eventful day in 1492 when Columbus and his Spanish sailors landed on our shores. The tribes of Indians will be featured with a forest background. Then will come America, with all its beloved characters Uncle Sam, Columbia, George and Martha Washington, Lincoln, the Negroes down to the present day with President and Mrs. Franklin D. Roosevelt.

England with her King George and Queen Mary will have their triumphant jubilee and will be supported by the Guild Glee Club.

Irish and Scotch dances will not be forgotten and many excellent numbers are being rehearsed.

Armenia with a full Armenian choir and soloist will be quite a high light in the program.

Holland, Egypt, China and Italy all have excellent talent in their cast. Jeanne D'Arc will be one of the most important characters in France's part of the pageant. A beautiful thorough bred Arabian horse will take part. This same horse was in a Jeanne D'Arc performance four years ago at the Statler Hotel. His intelligence and ability is amazing and the Guild is most fortunate in securing this trained performer.

The music is under professional supervision and in all, the pageant will be one of the biggest of its kinds to ever have been undertaken. Over 100 people will take part, mostly all members of the Guild and their husbands.

Mrs. J. Edward Downes, is general chairman of the day, assisted by Mrs. William V. McDermott, president of the Boston Giuld. Mrs. Virgil Ghirardini, is the pageant chairman; Mrs. Anita McGaragle, the director and are being assisted by Mrs. M. H. Hintlian, president of the Winchester Chapter, Mrs. Earl M. Wood and Miss Mary A. Lyons.

For the children, 13 and under, there is a special fee and for their amusement there will be special attractions among them pony rides.

Bridge will be played from 2 o'clock until 4, followed by the pageant at 4:30. Beano and other social features will take place throughout the day.

The tea dansant will be for many the most interesting event with tables grouped cabaret style around the garden and pergola.

There will be special parking space for all machines within the grounds.

The program for the pageant is as follows:

A Pageant of Nations and Famous Characters of History

"Lives of great men, all remind us,
We can live our lives sublime,
And departing, leave behind us
Footsteps in the sands of time."
Longfellow

1

Tableau Landing of Columbus

Trumpeter .... Mr. Taloni
Columbus .... Spencer O'Leary
Spaniards Paul Hegarty, Wm. Duggan, John Higgins, Norbert Brahy, George Tully
Indian Chief .... Mr. Sweeney
Indian Braves "Jimmie" Hintlian, "Bobbie" Cavanaugh

America

Flag Bearers

Uncle Sam .... Mr. William Hickey
Columbia .... Mrs. M. H. Hintlian
George Washington .... Mr. Thos. Hennessy
Martha Washington .... Mrs. John Hegarty
Shasy Quakers Adeline Hintlian, Charlotte Foley, George O'Leary, John O'Leary, Jean Kenton, Elizabeth Shay, Ruth O'Melia, Mildred McLaughlin, John Rafferty, Jane Shaughnessey, Francis Kerrigan
Mrs. Lincoln .... Mrs. Thos. Riley
Negro Song "Swanee River" Mrs. Earl M. Wood
Pickaninnies Eleanor Donovan, Jean Power, Mary Dunberry, Elsie Sylvester, Joe O'Neil, Hugh O'Brien, Irving Welsh, George Wilson
President F. D. Roosevelt .... Francis Felt
Mrs. Roosevelt .... Mrs. Robert Cavanaugh
Girl Scout .... Mrs. Theo. Dissel
Song "Somewhere a Voice Is Calling" Arthur F. Tate

Mrs. Burke

3

England

King George .... Mr. Edward McDevitt
Queen Mary .... Mrs. H. G. Taylor
Bells of St. Mary .... Guild Glee Club

4

Ireland

St. Patrick .... Mr. James Carr
Irish Ladies .... Mrs. A. H. L. DeMorris
Irish Song .... Mrs. H. S. Gardner
Dance .... Ruth O'Connell
Reading "Rosary Time In Ireland" Mrs. T. W. O'Connell
Dance Mrs. Peter J. Norton, Mrs. J. S. O'Leary

5

Scotland

Mary, Queen of Scots .... Miss Rose Downes
Bag Pipe and Dance

6

Armenia

Armenian Ladies Mrs. M. Moffatt, Mrs. C. Hintlian, Miss Roxy Dinjian
Soloist .... Deran Dinjian
Choir

7

Holland

Queen Wilhelmina .... Mrs. James Haley
Flower Girls Eileen Miller, Shirley A. Wood
Dance Mrs. J. M. Sullivan, Edward Scully

8

Egypt

Cleopatra .... Mrs. Ellis
Dance .... Genevieve Elwell
Egyptian Attendant .... Eileen O'Leary

9

Italy

Mussolini .... Mr. Philip O'Rourke
Dance .... Jean Winchester
Ladies Miss Josephine Brine, Mrs. Thomas MacDonough, Mrs. T. M. Farrell, Mrs. W. J. Croughwell
Violin Solo .... Mrs. Helen S. Sibley

10

China

Empress .... Mrs. Daniel Kelley
Dance Mrs. W. T. Mulcahy, Mrs. C. A. Farrar
Soloist .... Mrs. Wm. A. Dolan

11

France

Empress Josephine .... Mrs. Edw. McDevitt
Dance "Gavotte" Miss Louise Welsh, Mr. Dana Kelley
Jeanne D'Arc .... Miss Lillian Day

Ensemble

Musicians Mary Ranton Witham, piano, Miss Florence Fisher, piano; Helen S. Sibley, violin, Vida Rohde, cello, Mr. Taloni, trumpeter.
Director .... Mrs. Joseph W. McGaragle

A partial list of the patrons and patronesses for the June Festival include:

Governor James M. Curley
Miss Mary Curley
Ex-Governor and Mrs. Alvan T. Fuller
Mrs. Edward C. Donnelly
Mrs. James J. Phelan
Mr. and Mrs. Alfred W. Donovan
Mr. and Mrs. Frank Coneford
Mr. and Mrs. Maurice J. Curran
Mr. and Mrs. Henry Segourney
Mr. and Mrs. P. A. O'Connell
Mr. and Mrs. David Johnson
Mr. and Mrs. James M. Clark
Mr. and Mrs. Frank J. Burns
Mr. and Mrs. Virgil Ghiradini
Mr. and Mrs. Patrick T. Walsh
Mr. and Mrs. Michael Hintlian
Dr. and Mrs. Richard Sheehy
Miss Mary Lyons

GRADUATED FROM ERSKINE SCHOOL

Miss Caroline D. Kellogg, daughter of Mrs. C. J. Kellogg of Calumet road, was awarded a certificate on the successful completion of her course at the Erskine School, Beacon street, Boston, at their closing exercises on Friday, June 1. Prof. Julian Seelye Bixler, the Bussey Professor of Theology at Harvard Divinity School, was the Commencement speaker and Miss E. E. McClintock, the director, awarded the certificates to the 21 graduating students.

NOONAN SCHOOL MEMORIAL DAY PROGRAM

Introduction .... Hugh O'Doherty
Recitation Memorial Day 1935 Margaret Boudreau
Address .... Richard McAdams
Former Lieutenant U. S. Navy
Recitation "What Can Little Children Do" Henry Roberts, Marilyn Maguire, Pauline Albani, John O'Brien
Dramatization "Flags and Flowers"
Columbia .... Anna Peterson
Singers Thomas Reilly, Edward Connolly, Joseph O'Brien, Richard Young, Robert Costello, Robert Treacy, Michael Boodakian, Pauline Milne, Jennie Frotten, Barbara Coss, Marjorie Nowell, Patricia Eaton, Kathleen O'Malley, Veronica McCarron, Robert Conlon, Eugene Mahoney, Mary Maiullari, Charles McGonigle, Robert Bolivar, Norma Boyle, Clara Mikulski, Frances De St. Croix
Address .... Mrs. Thomas W. Conlon
Tableau "Tribute to the War Dead"
Flag Bearer .... Dominic Cimina
Soldier .... Walter Lynch
Sailor .... Donald Johnson
Aviator .... Richard Young
Nurse .... Barbara Geoghegan
Music "Lead Kindly Light"
Taps .... Bugler, Paul Cavanaugh
Announcer .... Hugh O'Doherty

NO ONE INJURED AS FOUR CARS COLLIDE

During the rain storm of last Friday evening shortly after 6 o'clock, four automobiles were in collision on Washington street at the junction of Harvard street, the machines involved being damaged but no injuries being reported.

According to the Police account of the affair, Thomas F. Cassidy, Jr. of 38 Lebanon street was driving a Chevrolet coach, owned by his father, south on Washington street. As he approached Harvard street he thought a Chevrolet coach, owned by Walter Barstow of 20 Pond street and parked on Washington street at Harvard street, facing south, in charge of Thomas J. Murphy of 107 Sylvester avenue, was going to pull away from the curb.

Cassidy applied his brakes and as he did so his car skidded on the wet road, colliding with Barstow's machine. After striking this car, Cassidy's machine swerved to the left and struck two machines, both of which were headed north; a Ford cabriolet, owned and driven by Barbara F. Watters of 49 Wildwood street, and a LaSalle sedan owned and operated by Harry C. Winton of 86 Tudor street, Chelsea. All the machines were damaged, but were able to leave the scene of the accident under their own power.

TO GRADUATE FROM MT. HOLYOKE

Miss Elizabeth N. Mead, daughter of Mr. and Mrs. Gurdon I. Mead of Wildwood street, is one of several Massachusetts girls who will be graduated from Mt. Holyoke College at the annual commencement exercises on Monday, June 10.

Miss Mead prepared for college at Winchester High, has majored at Mt. Holyoke in the department of English Literature and Drama. She has been active outside her classrooms, having served as literary editor of the Llamarada, the senior yearbook, and participated in numerous dramatic productions, including the May Day pageants, her class junior show and the French plays given last year.

UNINJURED IN FALL FROM CAR

Little John Kelley, three year old son of Mr. and Mrs. Edward R. Kelley of 39 Middlesex street, had a narrow escape from serious injury last Sunday evening when he fell from an automobile, driven by his father and turning left on Main street at the traffic beacon near Knight's corner.

As the machine turned, the door opened and the little boy pitched out to the street. He was rushed to the office of Dr. Philip J. McManus who was unable to find any injury after a thorough examination.

PAST NOBLE GRANDS SERVICE CLUB

A good attendance of the club was held at Mable Larsen's home, Maxwell road and many things were talked over.

After a lengthy discussion, officers were chosen to put on the degree for Victoria Lodge in September.

Plans are underway whereby all club members can attend our next assembly banquet.

Very dainty refreshments were served by our hostess and at a late hour the members left for home, looking forward to our next meeting, June 25.

WATERFIELD LODGE, NO. 231, I. O. O. F. LADIES' NIGHT

Last Friday evening at Association Hall on Vine street, Waterfield Lodge No. 231, I. O. O. F. held a ladies' night program.

The entertainment for the evening consisted of the minstrel show recently put on at the Second Congregational Church by the Young People's Group led by Howard E. Chase.

This minstrel show was excellently produced to the complete satisfaction of the large and most appreciative audience.

Miss Helen Saunders acted as interlocutor in her tall silk hat.

The end men were Betty Kendrick, Margery Carruthers, Ralph Colliander and Seron Boodakian and their jokes and snappy singing proved very good. The inner circle was made up of Jane Armstrong, Florence Baron, Eleanor Thompson and Evelyn Carruthers and there also was a large chorus. There were several specialty dancing numbers by Fred Baker and Glen Potter, also acrobatic dancing by Eunice Giles and tap dancing by Norma Higgins, Dorothy Chase sang "Won't You Come Over to My House" and received several encores while Dorothy Thompson's solo was also well received.

The hit of the show proved to be the two pickininies, Helen Chase and Marjorie Colliander, who sang "On the Good Shin Lollipop," and had to repeat it several times. Fred Baker proved quite a success as a magician.

After the show punch and cookies were served and Howard Chase's orchestra assisted by Joseph McNally at the drums played for general dancing.

ATTENTION WASHINGTON AND HIGHLAND SCHOOL MOTHERS

On Monday evening, Mrs. J. Stanley Barnes, the newly elected President of your Mothers' Association called a board meeting to plan various activities for the 1935-36 school year.

It is the sincere wish of Mrs. Barnes and her board, that every mother having a child in the Washington or Highland Schools shall become a welcome and interested member of the Association. We are looking forward to meeting you and are planning contacts during the summer which will lead to a full and enthusiastic membership when school opens in September.

For your information we give you the board membership as well as a tentative program for the coming year, details of which will be given in the Star from time to time.

President Mrs. J. Stanley Barnes
1st Vice-President Mrs. Fred M. Cameron
2nd Vice-President Mrs. C. C. Zimmerman
Treasurer Mrs. Floyd S. Clement
Secretary Mrs. John B. Wills
Advisory Committee Mrs. K. F. Caldwell, Mrs. C. A. Newton.
Teachers' Luncheons Mrs. G. Browning
Social Committee—Mrs. Harold T. Partridge
Hospitality Committee Mrs. K. A. Tucker
Membership Committee—Mrs. C. H. Wansker
Courtesy Committee Mrs. Roland R. Carter
Music Committee Mrs. Wade L. Grindle
Hospitality Committee Mrs. Irving E. Dingwell
Ways and Means Committee Mrs. Albert M. Thompson
Entertainment Committee Mrs. Harry C. Goodwin
Publicity Committee Mrs. K. B. Toye

Please put the following dates down on your engagement calendar and every mother plan to be with us.

Sept. 24 Tea
Oct. 15 Business meeting, 2:15. Speaker
Oct. 25 Evening bridge to include the fathers.
Nov. 22 Play by the mothers. Evening.
Dec. 20 Xmas party.
Jan. 21 Business meeting, 2:15. Musical program
March 17 Business meeting, 2:15. Speaker.
April 13 Dad's Night. Speaker.
May 15 Rose planting.
Annual meeting third Tuesday in May.

Your children know our children, we want to know you.

Mrs. K. B. Toye,
Publicity

WYMAN SCHOOL NEWS

The Memorial Day program of the Wyman School was carried out with sincere homage on the day before the holiday. Every part of the program in which even the youngest children in the grades shared paid an unmistakable tribute to our heroes and revered ones.

The children marched around the yard of the school in response to the cornet of Richard Merrow, the bugle of Anne Downer, and the drum of Miriam Welsch. Zoe Tibbetts of Miss Rix's sixth grade, opened the school assembly by repeating from memory a composition of her own on the deeper meanings of Memorial Day. Mr. McCarthy, one of Winchester's fine representatives in the World War, gave a talk, which will long inspire the children on the reverence and thankfulness of Memorial Day. Surely his son at the Wyman School must have been more glad even than all the other children to have Mr. McCarthy speak.

Miss Hackett's and Miss Woodbury's first grades gave a flag song and poem charmingly earnest. Children from Miss Howard's fourth grade recited a patriotic poem. There was a Memorial Day song from Miss Lowry's and Miss Titcomb's third grades. Children from Miss Moffett's fourth grade gave a poem of the tribute of flowers, holding the flowers as they spoke. There was fine Memorial Day singing from Miss Bowie's fifth grade and from Miss Wallace's sixth grade as they sang a medley of patriotic songs. Robert Morrison played patriotic songs of very early days on his banjo and Jean Rooney, also representing Miss Rix's sixth grade, accompanied him. Children from Miss Crossley's and Miss Jepson's second grades presented a Memorial Day acrostic, each repeating a little verse to go with the large initial letter held forward. The school hall was made lovely with many garden flowers brought by the children and afterward sent to the Winchester Hospital.

The spring issue of the "Wyman Messenger" was also given to the children on May 30. Its fine tulip-yellow cover designed by Howard Grant, bore two spring robins crayoned orange breasted by the school children. The lettering was crayoned in green. Beside news from every class room, news of Red Cross work and original stories and poems every page had several tiny crayoned illustrations chosen to be printed from the children's contributions.

F. I. M.

Good's Riding School

Harry Good, Prop.

Well Broken Horses and Ponies

Personal Supervision

MAIN STREET MEDFORD

(Near Oak Grove Cemetery)

Tel. Mystic 3802

a22-tf

PATTEN RESTAURANT

11 COURT STREET

Opposite City Hall Annex

BOSTON

75c DAILY SPECIAL 75c

Week of June 10

Lobster Salad
Lettuce and Mayonnaise
Saratoga Chips
Cup of Coffee

HOME COOKED FOOD

Special New England Dishes

Frigidaire Air-Cooled Dining Room

SEATING OVER 500

Special Dinners 50c to $1

WOBURN COUNTRY CLUB DUES FOR 1935

MALE MEMBERSHIP	$35 plus 10% tax
LADY MEMBERSHIP	$20 plus 10% tax
YOUNG MEN'S AND BOYS' MEMBERSHIP ... (25 years of age or under)	$20 plus 10% tax
FAMILY MEMBERSHIP	$15 plus 10% tax
NON-RESIDENT MEMBERSHIP (Those living more than 15 miles from Club)	
MALE MEMBERSHIP	$30 plus 10% tax
LADY MEMBERSHIP	$20 plus 10% tax
FAMILY MEMBERSHIP	$10 plus 10% tax

Green Fees $1.50—Saturdays, Sundays and Holidays; Other Days $1.00. John Thoren, Professional Lessons, $1.00. Tel. Woburn 1644.

For further particulars address F. J. CROCKER, 323 Main Street, Woburn, Mass. (Phone Woburn 0334).

ap12-tf

RANDALL'S

WHERE YOU MEET NEW AND OLD FRIENDS

Week-End Specials

Randall's Fireside Chocolates .... 49c lb.
(Regular 60c quality)
Molasses Kisses .... 29c lb.
Peanut Butter Smacks .... 29c lb.

OUR CANDIES AND ICE CREAM ARE MADE ON THE PREMISES FRESH DAILY

When Hostesses Serve Randall's Ice Cream and Candy Their Guests Know That They Serve the Best.

ICE CREAM SPECIALS

Almond Krunch Maple Walnut

SHERBETS

Raspberry—Lemon and Lime—Orange

Individual Ices Our Specialty

TEL. WIN. 0515 DELIVERIES TWICE DAILY

U. S. TIRES

COMPLETE STOCK

Prompt Road Service

OSCAR HEDTLER

26 Church Street, Winchester Tel. 1208

o12-tf

Kelley & Hawes Co.

FUNERAL DIRECTORS AND EMBALMERS

Lady Assistants

SERVICE AVAILABLE ANYWHERE IN NEW ENGLAND. MODERN EQUIPMENT. COMPLETELY EQUIPPED FUNERAL HOME AND CHAPEL.

Phones Winchester 0035, 0174, 0106

my4-tf

THERE is never any kick before or after we finish a job of plumbing. Only skilled workmen who know their business are employed here. Every job must meet with your approval. Tel. Win. 0903 for an estimate.

Fells Plumbing & Heating Co.

WINCHESTER 0903

DRAWINGS FOR JUNE CUP AT COUNTRY CLUB

First round draw for the June Cup golf competition at the Winchester Country Club was announced last week-end as follows:

First Round Draw

T. W. Smith vs J. Bushell
A. W. Friend vs A. L. Goodman
C. G. Babbitt vs A. C. Waghorne
R. H. McMinn vs H. Ford
H. Mahon vs G. A. Sexton
T. Howard vs H. S. Akins
H. B. Hood vs T. E. Page
L. R. Chamberlin vs E. M. Fisher

AWNINGS MADE and REPAIRED

BRING YOUR AWNING PROBLEMS TO US

R. E. BELIVEAU
(EST. 1891)

Upholstering, Furniture Repairing and Refinishing
Cushions and Mattresses Made and Renovated

25 Thompson Street Winchester
Phone 1766 je7-tf

"YOU CARRY THE BABY!"

WE CARRY MOVE AND STORE EVERYTHING ELSE

(If necessary we will carry the baby)

ARLINGTON STORAGE WAREHOUSE

PHONE ARL. 1411

au26-13t

COUNTRY CLUB EDGED WINCHESTER

Winchester dropped a hair-line decision to the Country Club of Brookline on the latter's links Tuesday afternoon, losing its match in the Boston Four-Ball League by the close score of 8 to 7.

The summary:

COUNTRY CLUB

Brown and Esterbrook	2
Pfalzer and Biscoe	1
Ellis and Chick	2
Carl and Gilbert	½
Gardner and Wakeman	2½
Totals	8

WINCHESTER

Chase and Martin	1
Goodale and Eaton	2
Walker and Speers	1
Conners and Rogers	2½
B. Goodale and Wood	½
Totals	7

GRADUATED FROM PENN HALL

Miss Sally Parsons, daughter of Dr. and Mrs. Harry Parsons of Bacon street, was graduated Wednesday from Penn Hall Junior College in Chambersburg, Pa. Her parents and sister, Miss Priscilla Parsons, went on to attend the commencement with Miss Parsons' grandmother, Mrs. F. L. Ripley and aunt, Mrs. Clarence E. Ordway.

Miss Parsons was organist for the musicale which was a part of the commencement program.

Dr. Roger Burgoyne of Washington street returned Wednesday from Havana, Cuba.

MAYNARD SET BACK WINCHESTER

Maynard High snapped Winchester's winning streak at Maynard Monday afternoon, winning its second Middlesex League baseball game from the local boys, 6 to 2, the defeat removed Winchester's mathematical chance for the circuit title.

Once again Winchester outhit the opposition, 7 to 5, but Jordan fanned 14 Winchester batters and kept the local hits well scattered, except in the sixth.

Errors by "Tom" Donaghey and McCormick, followed by singles by Labrowicz and Jorden, and a second error by McCormick, gave Maynard four in the first. Brayden's triple to right, Labrowicz's single and two infield outs gave the Orange two in the fifth.

Frazer's error gave Provinzano a life in the sixth. MacKenzie fanned, but "Brother" Donaghey's second bingle sent "Frankie" to third. Donaghey went right down and both he and Provinzano rode home on Coss's one-shot to left. Kendrick singled to right, but Humphrey, batting for Gray, fanned and MacDonnell hoisted to Duggan in center.

Following is the summary:

MAYNARD HIGH

	ab	bh	po	a
Frazer, ss	4	0	0	[illegible]
Brasden, c	4	1	14	[illegible]
Labrowicz, lf, cf	4	2	1	[illegible]
Jorden, p	4	1	3	[illegible]
Duggan, cf, 2b	4	0	0	[illegible]
Liverman, 3b	4	0	2	[illegible]
Flaherty, 1b	3	1	5	[illegible]
Columbo, rf	3	0	1	[illegible]
Sid'r'yich, lf	2	0	0	[illegible]
Mariano, 2b	1	0	1	[illegible]
*Roach	1	0	0	[illegible]
Totals	31	5	27	[illegible]

WINCHESTER HIGH

	ab	bh	po	a
Gray, 2b	5	0	0	2
Humphrey, 3b	2	0	0	[illegible]
MacDonnell, lf	5	1	2	[illegible]
McCormick, 1b	5	0	9	1
Chamberland, rf, cf	2	0	2	[illegible]
T. Donaghey, ss	3	0	0	2
Provinzano, 2b	4	1	2	1
MacKenzie, cf	4	0	2	[illegible]
MacKenzie, cf	4	0	0	[illegible]
R. Donaghey, c	4	2	9	[illegible]
Coss, rf, 1b	3	2	0	0
Kendrick, p	4	1	0	2
†Dinneen	0	0	0	0
Totals	41	7	21	8

*Batted for Mariano in 7th.
†Batted for MacKenzie in 8th.

Innings	1	2	3	4	5	6	7	8	9	
Maynard	4	0	0	0	2	0	0	0	x	6
Winchester	0	0	0	0	0	2	0	0	0	2

Errors McCormick, 2, T. Donaghey, MacDonnell, Mariano, Flaherty, Frazer. Two-base hit Provinzano. Three-base hit Braden. First base on balls off Jorden 2. Struck out by Jorden 14, by Kendrick 8.

WOBURN HIGH WON FROM WINCHESTER ON TRACK

Led by its sterling sprinter, Austin Garvey, Woburn High turned back Winchester High in a set of track and field games on the Woburn High track last Friday afternoon, 43—34. Garvey accounted for both sprints and the broad jump, also taking second in the shot to tally 17 points.

Blonde "Larry" Bairstow took a brace of seconds in the sprints and uncorked a fine kick on the anchor leg of the relay to erase an Orange 15 yard lead, giving the race to Winchester by five yards.

From the local angle "Ray" Underwood's victory in the mile was out-standing, and if the time given out, 4 min. 35 secs., is correct the Winchester youngster ran one of the fastest schoolboy miles hereabouts this year. It is reported the fastest mile run by a schoolboy on the Woburn track.

Underwood, running his first competitive mile, pulled away to an early lead, and managed to stave off the last ditch challenge of Woburn's "Jimmy" McCafferty. The latter was close to the Winchester boy's figures and both runners turned in fine performances.

"Eddie" Batson annexed Winchester's other first place, copping the half mile in front of Underwood and McCafferty, both of whom were doubling.

The quarter mile was an exciting battle between Kee of Woburn and "Bob" Graham of Winchester. The Tanner got the jump at the gun, but Graham passed him at the half way mark, only to lose the lead on the home stretch as Kee came fast into the tape.

"Jimmy" Pattie of Woburn turned in a 5 ft. 8¾ in. performance in the high jump and the Tanners' "Bob" Corry got the shot out 43 ft. 1¼ in. These performances with Underwood's fine mile were outstanding.

Following is the summary:

100 Yard Dash Won by Garvey, Woburn; 2nd, Bairstow, Winchester; 3rd, Lockhart, Winchester. Time 10.2 seconds.

220 Yard Dash Won by Garvey, Woburn; 2nd, Bairstow, Winchester; 3rd, Lockhart, Winchester. Time 24 seconds.

440 Yard Run Won by Kee, Woburn; 2nd, Graham, Winchester; 3rd, Baker, Woburn. Time 57.2 seconds.

880 Yard Run Won by Batson, Winchester; 2nd, Underwood, Winchester; 3rd, McCafferty, Woburn. Time 2 min. 18 secs.

One Mile Run Won by Underwood, Winchester; 2nd, McCafferty, Woburn; 3rd, Gaffney, Winchester. Time 4 min. 35 2-5 secs.

High Jump Won by Pattie, Woburn; 2nd, Downes, Winchester; 3rd, Mawn, Woburn. Height 5 ft. 8¾ in.

Shot Put Won by Corry, Woburn; 2nd, Garvey, Woburn; 3rd, Gardner, Winchester. Distance 43 ft. 1¼ in.

Broad Jump Won by Garvey, Woburn; 2nd, McDonald, Woburn; 3rd, Pattie, Woburn. Distance 19 ft. 6 in.

Relay Won by Winchester, (Lockhart, Munroe, Graham, Bairstow).

WINCHESTER WON FROM STONEHAM

Winchester High, with "Lefty" McTague up, won from Stoneham High, 10 to 5, in a Middlesex League baseball game Tuesday afternoon on Manchester Field. The locals hit McKinnon and Buckley hard and pretty consistently while McTague went along nicely after the first and second frames. Errorless ball would have prevented the visiting runs in the seventh.

Savelo hit to left to open the game, stole second, reached third on a passed ball and scored while Provinzano was tossing out Hurley. Smith opened the second with a single to left, but was caught at third on McKinnon's single to the same pasture, MacDonnell to Gray. "Rollie" went down on the throw-in and scored ahead of Howes when the latter's drive proved good for the circuit.

Winchester got a couple back in its half of the second on "Brother" Donaghey's single to left, MacKenzie's triple to right and a passed ball. Provinzano's homer into the river, "Brother" Donaghey's second hit, a fielder's choice, two errors and a pass, added two in the third.

Smith's error in left gave McCormack a life in the fourth. "Tom" Donaghey hoisted to Smith and Provinzano fouled to Truesdale, but "Brother" Donaghey drew a pass and Coss's double to left sent in McCormick, Donaghey being out at the plate on a relay throw, McKinnon to Downes to Truesdale.

Five big runs went over in the sixth which opened with Buckley passing McCormick and "Tom" Donaghey. Provinzano's double, MacKenzie's triple and singles by McTague, Gray and MacDonnell provided the big punch which Buckley's balk helped along.

Stoneham's final runs came over in the seventh. Hurley fouled out to Gray, but Truesdale hit to left and reached second when Provinzano lost the throw on an attempted double play, following Buckley's grounder. "Brother" Donaghey took Smith's fly, but McKinnon's hit to right scored Petroni who ran for Truesdale and Buckley. Thompson, batting for Fortini, fouled to Donaghey.

The summary:

WINCHESTER HIGH

	ab	bh	po	a
Gray, 3b	4	2	2	2
MacDonnell, lf	5	1	0	1
McCormick, 1b	3	0	7	0
T. Donaghey, ss	4	0	1	2
Provinzano, 2b	5	2	4	1
R. Donaghey, c	4	3	7	0
Coss, rf	5	2	0	0
MacKenzie, cf	5	2	5	0
McTague, p	4	1	1	4
Totals	39	13	27	10

STONEHAM HIGH

	ab	bh	po	a
Savello, 1b	4	2	6	0
Downes, 2b	4	0	4	3
L. Hurley, ss	5	0	1	3
Truesdale, c	5	2	9	1
Buckley, cf, p	5	1	0	1
Smith, lf	5	2	2	0
McKinnon, p, cf	5	2	1	1
Fortini, rf	2	0	0	0
Thompson, 3b	1	0	1	1
Howes, 3b	3	1	0	1
T. Hurley, rf	1	0	0	0
Totals	40	10	24	11

Innings	1	2	3	4	5	6	7	8	9	
Winchester	0	2	2	1	0	5	0	0	x	10
Stoneham	1	2	0	0	0	0	2	0	0	5

Errors Gray, McCormick, Provinzano, L. Hurley, Thompson. Two-base hits—Provinzano, Coss. Three-base hits—MacKenzie 2. Home runs—Provinzano, Howes. First base on balls off McTague 3, off McKinnon 2, off Buckley 4. Struck out by McTague 4, by McKinnon, by Buckley 4. Umpire—Lonergan.

MUSSER—WILLETT

There is Winchester interest in the marriage which took place in Lesley Lindsay Memorial Chapel, Boston, on Saturday afternoon, June 1, when Miss Elizabeth Willett, daughter of Mr. and Mrs. Seymour B. Willett of Chestnut Hill, formerly of this town, became the bride of John Miller Musser, son of Mr. and Mrs. Clifton R. Musser of Muscatine, Ia. The officiating clergyman was Rev. Arthur Lee Kinsolving, rector of Trinity Church, Boston, and the ceremony was followed by a reception at the home of the bride's parents.

Miss Willett had two honor attendants, Miss Marion Musser of Muscatine, Ia., sister of the bridegroom and Mrs. Timothy W. Goodrich, 2nd, of Boston. Miss Virginia Prout of Chestnut Hill, cousin of the bride; Miss Nancy Brigham of Newton Center, Mrs. Herbert S. MacDonald of New Haven, Conn.; and Miss Barbara Bailey of Boston were bridesmaids.

Dr. Charles A. Janeway of Boston was Mr. Musser's best man and the corps of ushers comprised Arthur E. Palmer, Jr. of Morristown, N. J.; Joseph G. Hodges of Denver, Col.; Thomas E. Moore, also of Denver and William Ward Willett of Chestnut Hill, brother of the bride.

Mr. Musser and his bride are to spend the next three months honeymooning in Europe. Upon their return they are to make their home in St. Paul, Minn.

MISS GRECO TO COMPETE AT MILLWOOD HUNT

Miss Constance Greco, Winchester's popular horsewoman, who last year won a leg on the challenge trophy master's cup for ladies' qualified hunters with her inseparable Greylight, again will be in the field with her crack jumper in an endeavor to hang up her second straight victory in this feature event of the 13th annual Millwood Hunt horse show at Waveney Farm, Framingham Centre, Saturday and Sunday.

That Miss Greco's path to a triumph will not be too easy is indicated by the fact that several of the outstanding hunters of the season already have entered, with the probability strong that Mrs. Gardiner H. Fiske, 1933 winner, will enter the lists again with one of the stars of her stable. In addition there will be such early season standouts as Mrs. Francis H. Gleason's Killarney Rose, another Winchester entrant and the hunter standout at Newton and Winchester, as well as one of Dedham's strong point getters last week. Then there will be still another Winchester girl, Joan Harding, with her Merrydale, Dr. F. L. Good's Ritzlite, Josiah H. Child's Parity, Herbert B. Shaw's Mallow, Frances McElwain's Wonderbar and Mrs. I. Tucker Burr, Jr.'s Blue Skies, all tested mounts and highly capable of winning at Waveney farm.

The trophy, presented by George H. D. Lamson, M. F. H., must be won three times by the same exhibitor but not necessarily by the same horse permanently to be possessed. The outside course at Framingham is difficult and calculated to test the many entries and to make difficult the attempts of Miss Greco and Mrs. Fiske to gain a second leg on the cup.

MISS ROGERS SHOWERED

Miss Helen Rogers, daughter of Police Chief and Mrs. William H. Rogers of Grayson road, was given a shower Tuesday evening by the young women's club of which she is a member at "Trail Inn," Littleton.

After the bride-to-be had opened her many attractive gifts and expressed her thanks, supper was served and dancing enjoyed until midnight.

Among the guests were Mrs. Henry Haley, Mrs. John Murray, Mrs. John Boyle, Mrs. Charles Harrold, Mrs. Joseph Callahan, Mrs. Manuel Ferry, Miss Mary Boyle, Miss Alice T. Brine, Miss Margaret McCarron and Miss Isabella Rogers.

FORTNIGHTLY NOTES

Preservation of Antiques Group

For those especially interested in the study of early colonial antiques a pilgrimage will be made to Hingham, Friday, June 21.

Co-chairmen, Mrs. Edith Harris and Mrs. Anna Gleason.

Reservations for this trip must be made by noon, Tuesday, June 18, with Mrs. Anna Burgoyne, Win. 0470, or Mrs. Alice R. Andrews, Win. 0017, as it will be impossible to make arrangements after this date.

Alice R. Andrews,
Chairman Antiques Committee

WINCHESTER GIRLS TO GRADUATE FROM BRADFORD

Among those to graduate from Bradford Junior College, Bradford, at its 132nd Commencement on Monday, June 10, are Miss Barbara Downs, daughter of Mr. and Mrs. John W. Downs of Dartmouth street and Miss Ruth Stone, daughter of Mr. and Mrs. Robert M. Stone, of Foxcroft road.

Miss Downs has been a member of the Masqueraders, Bradford's Dramatic Club for two years. She will participate in the June concert and step singing, part of the Commencement festivities.

Miss Stone sang in the Bradford Glee Club last year, and has this year been a member of Quill-Annals, publishers of the quarterly and yearbook. She will take part in the presentation of "Twelfth Night" to be given on Class Day for the entertainment of guests and visiting alumnae.

TWILIGHT TENNIS TOURNEY AT PALMER STREET

A twilight open men's singles tennis tournament is to be held under the auspices of the Winchester Tennis Association on the public courts at Palmer street, commencing Tuesday afternoon, June 11, at 5:30, and continuing each evening until the final round is completed. Entry fee is $1.50 and no entry will be accepted after June 9. Entry fee must accompany entry which should include not only entrant's full name and address, but also telephone number so that notification can be made of time of first match. The tournament has been sanctioned by the United States Lawn Tennis Association. Further information may be secured from, and entries should be sent to James A. Riley, 155 Highland avenue, Phone Winchester 0823-M.

WINCHESTER WON 11 INNING GAME FROM WOBURN

Winchester High concluded an in and out baseball season in glorious fashion Wednesday afternoon by defeating its ancient rival, Woburn, on Manchester Field, after 11 hectic innings, 9 to 8.

"Luke" Griffin, southpaw, fastballer, started for Woburn, but gave way to Sawyer midway through the third inning, after some pretty harsh treatment. "Buz" Kendrick, Winchester's mound ace, went the distance and pitched good ball, keeping the tanner's 12 hits scattered except for the third and eighth frames. Good baseball would have retired the visitors scoreless in the second when three runs went over.

Winchester went right to work in its half of the first. MacDonnell popped to Sweeney, but Gray hit to left center and reached third when Collins failed to field his drive cleanly. "Brother" Donaghey brought Gray in with a long drive to Collins. Provinzano got a life on Sweeney's error, stole second and scored on "Tom" Donaghey's single past Fitzpatrick. Donaghey reached second on the throw in, went to third on Coss's single to left and scored when Kerrigan lost O'Brien's throw home. O'Brien backed up against the foul post for MacKenzie's well-hit liner.

Carroll got to second when Gray threw over McCormick's head after fielding his easy grounder. Fitzpatrick's single to left moved up the runner. Kerrigan rapped to Donaghey who threw home too quickly, permitting Carroll to get back to third. Pattalena fanned but Sweeney's hit to left brought in Carroll and Fitzpatrick. Kendrick cut off MacDonnell's throw to the plate and threw wildly to second trying to get Sweeney. Provinzano backed up nicely, but his throw home was late and off center, Kerrigan scoring. Griffin flied to MacDonnell and Collins popped to Provinzano to end the inning.

Woburn added three in the third. McDonald fanned, but O'Brien and Carroll singled with Fitzpatrick clearing the sacks with a homer into the river. "Tom" Donaghey tossed out Kerrigan and Kendrick threw out Pattelena.

The locals went into the lead in their half of the third. "Brother" Donaghey hit to left and both he and Provinzano were safe when Pattelena erred on an attempted force play at second. "Tom" Donaghey's hit to left filled the bases, after which singles by Coss and MacKenzie, followed by McCormick's sharp double, accounted for five runs. "Polock" was caught at third on Kendrick's rap to Sawyer, who had replaced Griffin, and Pattelana threw out MacDonnell.

Woburn tied it in the eighth. Fitzpatrick and errigan singled, but Kerdrick bore down, forcing Pattelena to pop to R. Donaghey and Sweeney foul to McCormick. Successive singles by Sawyer, Collins and McDonald brought in Fitzpatrick and Kerrigan and there were three on when Kendrick forced the dangerous "Danno" O'Brien to hoist to Provinzano.

Neither team was able to score in the ninth or tenth. Woburn's hopes ran high when McDonald opened the eleventh with a hit to right and reached second on a passed ball. Kendrick, pitching his second game in three days, put on pressure and fanned O'Brien, forcing Carroll to fly to Chamberland in right and Fitzpatrick to foul to R. Donaghey. It was a fine exhibition of pitching in a pinch

In the Winchester eleventh Fitzpatrick tossed out R. Donaghey, but "Fitzie's" error gave Provinzano a life, and Sawyer's balk sent him to second. Capt. "Tom" Donaghey then proceeded to end his high school baseball career in fine fashion by punching out a clean hit to left, scoring "Ref" with the winning run.

The elder of the House of Donaghey divided the hitting honors of the game with "Albie" MacDonnell, each getting four out of six, and both of these boys sparkled afield. Fitzpatrick got three out of five for Woburn including his homer.

The summary:

WINCHESTER HIGH

	ab	bh	po	a
MacDonnell, lf	6	4	3	0
Gray, 3b	4	2	1	2
†Dinneen, 3b	1	0	0	0
R. Donaghey, c	6	1	10	1
Provinzano, 2b	6	0	2	3
T. Donaghey, ss	6	4	2	3
Coss, rf, 3b	5	2	1	0
Chamberland, rf	0	0	1	0
MacKenzie, cf	5	2	2	0
McCormick, 1b	5	1	11	0
Kendrick, p	5	2	0	2
Totals	49	18	33	11

WOBURN HIGH

	ab	bh	po	a
Collins, cf	6	1	5	0
McDonald, rf	6	2	0	0
O'Brien, lf	6	1	5	0
Carroll, 3b	5	1	1	1
Fitzpatrick, ss	5	3	2	6
Kerrigan, c	5	1	4	1
Pattalena, 2b	5	0	0	5
Sweeney, 1b	5	2	11	0
Griffin, p	1	0	0	0
Sawyer, p	3	1	0	2
Totals	47	12	*31	15

*One out when winning run scored.
†Batted for Gray in 10th

Innings	1	2	3	4	5	6	7	8	9	10	11	
Win.	3	0	5	0	0	0	0	0	0	0	1	9
Wob.	0	3	3	0	0	0	0	2	0	0	0	8

Errors MacDonnell, Gray, Provinzano, Collins, Fitzpatrick, Kerrigan, Pattalena, Sweeney. Two-base hits MacDonnell, McCormick. Home run Fitzpatrick. First base on balls—off Kendrick 2. Struck out by Kendrick 7, by Sawyer 3. Umpire Matthews.

ALEXANDER MacDONALD
HOOD MAN

MR. MacDONALD SERVES HOOD CUSTOMERS IN WOBURN—

"Aleck" says—"This milk business isn't all hard work—I get a lot of fun out of my route—enjoy meeting people—and talking about Milk—Particularly where there are kids—I find most mothers nowadays, understand what a great help plenty of milk is, for their growing children.—I get plenty of good words, on the route, for both Grade "A" and Golden Crest.—That keeps me happy.

PHONE - HOOD'S "MEDFORD" - MYStic 0710

NOW
you can make toll calls at night rates* after 7 o'clock

*Night rates apply only to station-to-station calls, that is, calls by number or for "anyone." If you do not know the number, call "Information."

Night rates now begin at 7 p. m. Once they began at midnight. More recently they became effective at 8:30 p. m., and there was an intermediate evening rate between 7 and 8:30. Now the evening rate has been abolished and you get the full saving of lower night rates between 7 p. m. and 4:30 a. m.

Note: Low night rates apply where the day rate is 30 cents or more on calls in the area comprising Maine, New Hampshire, Vermont, Massachusetts and Rhode Island. On calls to places outside these five states they apply where the day rate is 40 cents or more.

Make those out-of-town calls before you go out for the evening, or before your friends have gone out, and get the economical night rates — ranging from 12 to 50% lower than the day rates.

NEW ENGLAND TELEPHONE AND TELEGRAPH COMPANY

The Winchester Star

THEODORE P. WILSON, Editor and Publisher: WINCHESTER, MASS.

SINGLE COPIES, SEVEN CENTS
Left at Your Residence for One Year
The Winchester Star, $2.50 in Advance

News Items, Lodge Meetings, Society Events, Personals, etc., sent to this office will be welcomed by the Editor

Entered at the postoffice at Winchester, Massachusetts, as second-class matter.

TELEPHONE NUMBER 0029

We must confess a feeling of pride in noting that no less than five of the honor graduates at the High School this year are likewise graduates of our old Alma Mater—The Highland School. We believe that fully as many more are in the graduating class. Perhaps the School Committee did not do such a bad job after all when it finally decided to keep the old "Highland" open some years ago. Mrs. Joseph H. Heflon, by the way, principal of this school, is retiring this year, and was recently tendered an appreciative tea, attended by many of her former scholars.

THE SUPER-ABUNDANT LIFE

Some five or six years ago, when we were enjoying the abundant life - Republican pattern and not the Reigning President's 1935 model—the Town of Winchester, along with other Massachusetts communities, enjoyed the height of good living. Unlike other places however, Winchester was able to hold its head and common sense, and while enjoying prosperity to the full, was not carried away by civic expenditure and needless waste resulting in saddling itself with future costs now so burdensome to almost every community. During these prosperous years our tax rate hung at a very moderate figure. In fact it was even lowered appreciably, until in 1930 and 1931 we ran an even $24 a thousand. Now, in the abundant year of 1935, our last rate had risen to only $28. Contrasting our figures with those now being turned in by surrounding places we have much food for thankfulness in digesting the temperate ways of our town advisors. We have brought to mind in this connection a Massachusetts town which it is said today numbers more of its citizens on its welfare rolls than those left to pay for their keep. In this particular place the two factions, for such they have developed into, are known as the "Property Owners" and the "Alphabets." In a recent town controversy the Alphabets voted some $80,000 for a project over the heads of the Property Owners. The project had been planned and would have been carried out practically and economically in the ordinary course of events. Holding the whip hand under the New Deal, the Alphabets forced the Property Owners to shell out. Truly this is the super-abundant life. You support me and I will tell you how and why you will spend your money! It's nothing out of my pocket! Just how far this situation may develop throughout the country is debatable. Everyone has a vote whether he pays a poll tax or not. The time may not be far distant when we all as Property Owners may find it more expedient to become Alphabets and step up this really super-abundant life.

WILL ARRANGE MEETING ON GRADE CROSSING

Boston, Mass.
June 5, 1935

To the Editor of the Star:

In matter of grade crossing elimination I am sending you a copy of the favorable comment on the situation I have received from Hon. Joseph B. Eastman, Federal Co-ordinator of Transportation.

It is now my endeavor to have the Hon. Edith Nourse Rogers (who is ever active in any matter concerning the welfare of Winchester) arrange for a meeting at the Washington office of Hon. Thomas H. MacDonald (see Mr. Eastman's letter), of herself the Hon. Marcus A. Coolidge, and also a Representative of the "Division of Application and Information of the National Emergency Council" (to which a former communication was referred by President Roosevelt) and the Hon. Joseph B. Eastman, in the hope that at such a meeting a special adequate appropriation for the lifting of our Grade Crossing problem, may be put into effect.

Very faithfully,
E. Langworthy Burwell
16 Winslow road

Federal Coordinator of Transportation
Washington
June 1, 1935

Mr. Edward L. Burwell
General Manager
La France Industries
91 Portland street
Boston, Mass.

My dear Mr. Burwell:

This will acknowledge your letter of May 20 in regard to the possible elimination of the grade crossing of the Boston & Maine Railroad at Winchester. My understanding is that the use of Federal funds for the elimination of grade crossings will be in charge of Hon. Thomas H. MacDonald, Chief of the Bureau of Public Roads of the Department of Agriculture. I have forwarded to Mr. MacDonald the letter which you wrote me and have told him that you are quite correct in believing that this is a very dangerous grade crossing which ought by all means to be eliminated. As a former resident of Winchester I know this to be the fact.

Very sincerely yours,
(Signed) Joseph B. Eastman

The National Emergency Council
Washington
June 4, 1935

Mr. Edward L. Burwell,
16 Winslow Road,
Winchester, Mass.

Dear Mr. Burwell:

At the direction of President Roosevelt, I am acknowledging your letter of May 14, with its enclosure of a copy of "The Star" setting forth an example of a dangerous railroad grade crossing in your vicinity.

In accordance with approved procedure, we are immediately transmitting your letter and this copy of the newspaper to Mr. Fred P. Bartlett, Works Application Adviser of the Division of Grade Crossing Elimination, Bureau of Public Roads, Washington, D. C.

In the event that the project in which you are interested is found eligible, you will be advised promptly. In any event, it might be well to keep in touch with that agency.

Sincerely yours,
A. R. Forbush,
Special Assistant to the Executive Director

TOBACCO AND TAXES

——"Farmers in Housatonic valley who normally raise 1000 acres of tobacco, are raising no tobacco at all this year but will receive $141 per acre from the government for the tobacco they did not raise."—News item.

This leads us to ask a question. How much should the government pay to a taxpayer for not paying his taxes?

For the best answer to this question we offer a prize of one box of cigars made of the Housatonic valley tobacco which the farmers didn't raise.—[From the Bridgeport Post.

THANK YOU!

I wish to express the appreciation and gratitude felt by my mother and family toward our Honorable Board of Selectmen, Chief of Police William H. Rogers and the American Legion, in endeavoring to make Decoration Day the happiest my father has yet experienced.

Such co-operation, in respect to a man critically ill, calls for the highest tribute towards his benefactors, and we feel unable to truly express our sincere thanks.

Norman H. Harrold

SWIMMING!

The Winchester Chapter of the American Red Cross is again sponsoring a course of lessons in swimming and life saving for the residents of Winchester.

Mr. George P. Carnie, one of the ablest examiners sent out from the Metropolitan Chapter in Boston, will be the instructor for the fifth consecutive season.

This is the sixth year that the local Red Cross Chapter has offered gratis to the children and adults of Winchester, this opportunity.

The season opens Monday, June 24 and continues through July and August. Mr. Carnie's schedule will provide for time, daily at both Leonard Field and Palmer street beaches.

Ethel C. Goodwin,
Chairman of Life Saving,
Winchester Red Cross

MASSACHUSETTS PLEDGES REACH NEW HIGH DURING WEEK

Pledges in the house-to-house canvasses being conducted throughout the State of Massachusetts reached a new high for the entire state during the week ending May 25. While the total number of pledges during the week was slightly less than that of the week before, the dollar volume of pledges and the average per pledge both increased. Since Aug. 1, a total of 53,915 pledges for an estimated amount of $24,298,100 have been obtained in canvasses. A re-check canvass is being conducted in various cities at the present time.

The following table shows an itneresting growth in dollar value of pledges during the month of May.

Week Ending	Pledges	Amount
May 4	4,370	$1,133,183
May 11	1,326	1,426,855
May 18	1,756	1,680,712
May 25	1,591	1,781,319

A report from Mr. John Bellew, local Supervisor, Federal Housing Administration, shows aggregate pledges to date in Winchester total over $40,000.

The canvas has put many men formerly unemployed in the building industry to work. Mr. W. Allan Wilde, Federal Housing Administration Chairman, who has been busy on the campaign, reports that the committee is very much pleased with the work accomplished.

GARDEN PARTY

On Friday, June 21, there will be an opportunity to visit the beautiful gardens of Mrs. Horace S. Ridley, Miss Florence B. McPhee, Mr. and Mrs. William E. Schrafft and Miss Elizabeth and Mr. Jere Downs.

Tea will be served at the home of Mrs. Luther B. Downer, 23 Sheffield road.

For tickets apply to Miss M. Alice Mason, 288 Main street, telephone Win. 1171 before June 18.

WINCHESTER PHYSICIAN SPOKE

Dr. Richard J. Clark of this town read a paper on the removal of the thyroid gland in the treatment of heart disease on Tuesday at a clinic at the Massachusetts General Hospital, held in connection with the meeting of the Massachusetts Medical Society which met in Boston Monday, Tuesday and Wednesday of this week. Dr. Clark, a Winchester High and Harvard Medical graduate, is the son of Mr. and Mrs. Joseph T. Clark of Wildwood street. He is a practising physician in Winchester with offices on Church street.

Winchester Town Team will play the strong Stoneham Cubs Saturday afternoon at 3 o'clock on Leonard Field.

MARRIAGE INTENTIONS

Marriage intentions have been filed with the town clerk as follows:

John Worcester of 5 Bryant street, Cambridge, and Helen Janet Colby of 45 Arlington street.

Percival Bowditch Palmer, 3rd, of Birmingham, Mich. and Blanche Hunt of 26 Cabot street.

Edward Michael Cline of Fort Banks, Winthrop and Mary Elizabeth Hanley of 987 Main street.

Frank Frongillo of 46 Harvard street and Caroline Vacca of 44 Pond street, Stoneham.

George Samson Crandall of Woodbury, N. Y. and Dorothy Louise Hayes of 5 Penn road.

Russell Samuel Ireland of Atlantic City, N. J. and Alice Friend of 45 Wildwood street.

Richard Morgan Cummings of 44 Peter Parley road, Jamaica Plain and Ethel Barbara Dinneen of 207 Highland avenue.

BON VOYAGE PARTY

Miss Winifred Williams, daughter of Mr. and Mrs. F. D. Williams is entertaining her classmates and members of the faculty of Wellesley. This is rather a bon voyage tea for Miss Winifred has won a scholarship her junior year at Wellesley and is sailing next week with some 200 girls from the school for Germany. While there she will study the German language.

DOWNES WON HONORS

A Winchester boy received two honorable mentions for work in literature at the 24th annual Commencement program of the Country Day School for Boys Thursday on Nonantum Hill, Newton.

Philip Downes was given honorable mention in the award of the John H. Chase Prize for the Independent Reading of Good Books. The basis of this prize was the number of books read, the number of worthwhile books read and the retentive ability, as brought out in private conferences.

Downes was also mentioned in the awarding of the Clement S. Houghton Prize for Written English.

NEWSY PARAGRAPHS

Miss Margaret L. Meehan of Woburn, whose marriage to John Healey of Somerville is to take place in St. Charles' Church, Woburn, on June 29, was given a miscellaneous shower Tuesday evening at the home of her sister, Mrs. Lee D. Mellett, on Vine street.

Quite a little crop of bean plants were discovered growing this week on the town hall grounds as just another little reminder of the successful street fair held there recently by the En Ka Society. The beans were dropped during the playing of "Beano" and being good beans (like all street fair merchandise) immediately got busy and took root.

There are many beautiful rhododendron bushes about Winchester, and among the most attractive displays is that at the home of Mr. P. T. Walsh on Oxford street. Many motorists ride by his estate daily to see the flowering shrubs.

The Selectmen are moving slowly in the matter of granting a motion picture license, and are now awaiting a report on the matter of location from the Planning Board before taking the next step in their deliberations.

Mrs. Stillman Williams of Highland avenue will be hostess to members of the Salem Garden Club at the estate of Mr. Jere A. Downs on Arlington street Monday, June 24, at which time the beautiful Downs' gardens will be open to the club members. Mrs. Williams is the daughter of Mr. Willis H. Ropes, who was the first president of the Salem Garden Club. Tea will be served.

The newly formed Winchester A. A. will play the Woburn Cubs, leaders in the Woburn Amateur League on Manchester Field Saturday afternoon at 3:15. "Chippie" Gaw will work for the A. A. and "Al" Barnard for Woburn.

The Lord Tanners went into second place in the Suburban Twilight League standing when they won Tuesday evening's game on Manchester Field from the Sacred Heart Club of Malden, 7 to 1. Powers of Arlington worked for the Red Devils and "Lefty" Flaherty, former Woburn High ace, for the Malden boys.

Miss Viola Rennert of Mystic Valley Parkway returned Tuesday on the Queen of Berumda from a trip to Bermuda.

Mrs. Herbert W. Kelley and daughter, Frances, of Willow street, and Mrs. William H. McGill and daughter, Evelyn, of Oxford street, are spending this week-end in New London, Conn. visiting Connecticut College.

Comndr. Daniel A. Murray of Washington street, Mr. Alfred E. Sweet of Chesterford road, Rep. William E. Ramsdell and Mr. George Bryne of Winchester attended the anniversary dinner of Mark L. Hersey Post, V. F. W., at the Hotel Bellevue last night. Commander Murray presided and Mr. Sweet was on the reception committee.

Winchester's only triplets, Edward, Thomas and Richard Drohan, sons of Mr. and Mrs. Edward W. Drohan, are to celebrate their second birthday anniversary with a small party at the new home of their parents on Fenwick road next Wednesday, June 12.

Senator Charles T. Daly, of Medford, who represents Winchester in the State Legislature, was officially seated Wednesday when ex-Senator Charles C. Warren of Arlington was given leave by the Senate to withdraw his allegations that the election of Mr. Daly was procured through fraud.

Mrs. S. DeLorey of Salem street has been confined to the Choate Memorial Hospital, Woburn, with a compound fracture of the right arm and several other minor bruises caused by a fall at her home last Friday afternoon.

Messrs. John H. McAlman and Albion L. Danforth, both of this town, have been elected directors of the Boston Automobile Dealers' Association, of which Mr. McAlman was for many years president.

Mrs. Alton B. Jackson with her daughters, Rebecca and Dorothy, of Herrick street, and Miss Alice Lyman of Lawson road, spent the holiday week-end in Maine.

Mr. and Mrs. J. W. Johnson of Wildwood street left today for the Storm King School, Cornwall-on-the Hudson, to attend the graduation of their son, Frederick.

Mr. and Mrs. Edward A. Davenport of Arlington are entertaining in honor of their daughter, Katharine, at the Winchester Country Club on June 15. Many Winchester young people have been invited.

The condition of Police Lieutenant John A. Harrold who is seriously ill at his home on Myrtle street, is reported this morning as somewhat improved.

Mrs. Harold Bates of Oxford street has been visiting Mrs. J. W. Smith of Sheffield road at her summer home in New Boston, N. H.

Miss Mildred Springer, who has been spending the winter in Chicago, is now the guest of her sister, Mrs. J. W. Johnson of Wildwood street.

Mr. Charles L. Haggerty of this town spent the week-end in North Conway, N. H.

The bill empowering the Metropolitan Park Commission to make a survey of the Horn Pond Parkway in Woburn and report its findings to the next general court was given a hearing Wednesday before the Senate Ways and Means Committee with Senator Charles T. Daly appearing in favor. The bill calls for determining the cost of widening, lighting and extending both ends of the parkway, the southerly end to go through Winchester to Lake street and Main street. Another survey of the North Metropolitan sewerage system was also urged before the Ways and Means Committee on Wednesday. This project seeks to enlarge the trunk lines in Winchester and Medford which are now too small to care for sewage from Woburn, Winchester and Reading.

Miss Alice Springall, daughter of Mr. and Mrs. W. Allan Wilde graduates on Monday from Boston University School of Practical Arts and Letters.

COMMITTEE OF SAFETY CHAPTER, D. A. R.

The Committee of Safety Chapter D. A. R. held its annual meeting and election of new officers at the 1812 House, Framingham, Mass. Lunch was served at 1 o'clock to 17 members and guests.

The following officers were elected:

Regent—Mrs. Geo. M. Bryne
Vice-Regent—Mrs. Sewall E. Newman
Recording Secretary—Miss Ella M. Horne
Corresponding Secretary—Mrs. James W. Smith
Treasurer—Mrs. Chas. Beaudry
Chaplain—Mrs. J. S. Perley
Registrar—Mrs. Edmund Merriam
Board of Management Officers—Mrs. Dorothy Warn, Mrs. Hattie Wagner, Mrs. Frank Rowe
Historian—Miss Eula Howard
Auditor—Mrs. Chas. Corey

The speaker of the afternoon was Mrs. Hatch, recently elected State Corresponding Secretary. Mrs. Hatch gave a very interesting and vivid account of the annual Congress held in Washington.

BETHANY SOCIETY SILVER TEA

Mrs. G. Abrahamsen and Mrs. Clarence Eddy are giving a Silver Tea at 2 Holton street on Thursday afternoon, June 13, at 2:30, for the benefit of the Bethany Society. Although this is called a tea it is more likely to be a full course banquet as most of you know. All ladies of the community are invited to attend.

SUMMER ART EXHIBITION

Beautiful Pictures at the Public Library Gallery

The Winchester Art Association announces its summer exhibition of paintings at the Public Library Art Gallery. The pictures are loaned to the Association by the Guild of Boston Artists and include the work of a number of distinguished painters, including, John P. Benson, W. J. Kaula, Stanley Woodward, Carroll Bill, Marguerite Pearson, A. P. Spear, H. Dudley Murphy, Marian F. Sloane, Charles Curtis Allen, John Sherman, William M. Paxton, Ernest L. Major, L. P. Thompson and others.

There is a great variety of subjects in the group and an equally interesting variety of technique. The exhibition will richly repay not one but several visits; it should give opportunity for careful study as well as for aesthetic enjoyment. The pictures will remain at the Public Library Gallery through June, July, August and September.

GIRL SCOUT NOTES

Mrs. Samuel Cole has invited the members of the Bugle and Drum Corps to hold their picnic at her summer home at Marblehead on Wednesday, June 12. Mrs. Truman Godfrey will be in charge of transportation. Cars will leave the Unitarian Church at 3:30 p. m. Each Scout should bring her own sandwiches. The corps committee has decided that swimming will be inadvisable, so do not bring bathing suits.

Stationery Special—72 sheets paper, 50 envelopes, 49c, good quality, at the Star Office. my10-tf

Enjoy Your Vacation!

How many times have you been enjoying your vacation except for an uneasy feeling that things might not be just right at home?

You wonder if all the doors and windows are securely locked, if every precaution has been taken against fire and theft.

But if your jewelry, silverware, and other valuables are in the vault of this bank, there is no need for worry.

Let us tell you about our storage space, which is used by many vacationists.

WINCHESTER NATIONAL BANK

Officers

William A. Kneeland, President — Wallace F. Flanders, Vice-President
Norman E. Beattie, Vice-President — Leslie J. Scott, Cashier

Now Is Rug Cleaning Time

We clean and repair your rugs with utmost care; treating each rug according to its weave.

ORIENTAL and DOMESTIC RUGS cleaned without the use of destructive machinery.

Call us now and let us give you an estimate.

MOURADIAN ORIENTAL RUG CO.
36 Church Street Winchester
Tel. Win. 0654-W or 0654-R

Quality . .
. . Economy

GLOBE BEVERAGES

5 Good Glasses FOR 10¢

Big 28oz. Bottle

Plus 5c Deposit on Bottle

Sparkling Water, Lime Rickey, Pale Dry and Golden Ginger Ale, Orange, Lemon and Lime, and Sarsaparilla.

ALSO

1 Dozen Cartons
Lime Rickey
Sparkling Water
Pale Dry Ginger Ale

12 oz. - 87c
Plus 12c Dep. on Bottle

AT YOUR LOCAL DEALERS
and at Leading Stores Throughout New England.

KNIGHT'S KNIFTIES

SILVER THREADS!

'Oh, dear! Oh, dear!" poor wifey cried—"My hair is turning gray!"
And, sure enough, her hubby bought some hair dye here today!

» - «

HAIR dye, hair tonic, hair groom, dandruff remedy, combs, hair pins, hair nets . . . ask about our bargain priced—

Hair Needs

The KNIGHT PHARMACY
John C. Blaisdell, REG PHARM
Cor. Main & Church Sts.
TELEPHONE DELIVERY
Phone WINCHESTER 0159

Prompt Financial Assistance

The moment you take out a Co-operative Book, you are one of our shareholding members.

Ample financial assistance is available to members who plan to build homes of their own.

Winchester Co-operative Bank

19 CHURCH STREET TELEPHONE 1078

DIRECTORS

Sidney C. Blanchard, John Challis, Joseph T. Clark, Ernest R. Eustis, Vincent Farnsworth, James J. Fitzgerald, Charles A. Gleason, Alfred H. Hildreth, Raymond Merrill, Curtis W. Nash, Sewall E. Newman, Frank E. Randall, Herbert E. Stone, Samuel S. Symmes

FOR SALE

FOR SALE OR RENT On West Side, 9 room house, 2 car garage, 15,000 sq. ft. land. Thos. I. Freeburn, Capitol 8917 or Winchester 1119.

FOR SALE Player piano with rolls, excellent condition. Call at once Malden 2552.

TO LET

FOR RENT at Megansett (North Falmouth). Cottage house on waterfront; five bed rooms, bath, lavatory, large living room with fireplace and glassed-in sun porch. Warm bathing; just the place for children. Tel. Win. 0735-W. my24-1t

HELP WANTED

WANTED Office girl for Winchester Real Estate and Insurance Office, must have insurance experience. Write Box 27, Star Office. *

WANTED Maid for general housework, four in family, must be good with small children; $8. Tel. Win. 0893-M.

MISCELLANEOUS

SUMMER POSITION wanted for excellent colored maid. Apply Mr. H. J. Chidley.

GARDENER can do all kinds of general work, investigator; part or full time; best of references. Write P. O. Box 27, Woburn, Mass. *

POSITION WANTED Competent woman wants work by day or week. Address Box 30, Star Office. *

AVAILABLE ROOMS for elderly mother and son or daughter or elderly couple with loving care in single private home, Protestant in Brooks Estate, West Medford, near Mystic Lake and Winchester Parkway; Doctor's reference. Tel. Arl. 1718-M je7-tf

ASBESTOS CEMENT SIDE WALL SHINGLES

Will eliminate painting forever, reduces fuel costs, increases the value and beautifies your home. Rot proof and fire proof. Let us show you samples. Estimates free.

THOR ROOFING COMPANY
504-10 Riverside Avenue Medford
Tel. Mystic 5120
my24-5t

First Mortgage Money Available
Apply Willard Welsh & Co., Inc.
148 State Street, Boston
LAFayette 7152
my31-1t*

MONEY TO LOAN ON HOMES
Joseph Warren Co-operative Bank
2371 Washington Street
BOSTON
at Dudley El Terminal
je7-1t

THOMAS QUIGLEY, JR.
CONTRACTOR
CEMENT AND STONE MASON
MOTOR TRANSPORTATION
Power Shovel, Air Compressor, Road Roller, Drilling, Concrete Mixer, Blasting, Tractor, Rock Excavating
Granolithic Walks and Driveways
Loam, Sand, Gravel and Lawn Dressing

A. E. BERGSTROM
Upholstering and Furniture Repairing
Mattress, Shade Work and Antiques
Awnings Recovered
15 THOMPSON ST. (rear) WINCHESTER
TEL. WIN 2141
n3-tf

"He Profits Most Who Serves Best"
H. J. ERSKINE & SON
Local and Long Distance Transportation of Household Appointments. Packing and Storage.
Fifty Years in Winchester
4 LINDEN ST. PHONE WIN. 0568
ap13-tf

STOMACH ULCER, GAS PAINS, INDIGESTION
victims, why suffer? For quick relief get a free sample of Udga, a doctor's prescription, at Hevey's Pharmacy. my3-10t

1896 1934
THE J. A. LARAWAY CO.
Plumbing and Heating
Real Estate for Sale and to Let
TEL. OFFICE 1126—RES. 0948
Emergency Call Win. 1143-W
my1-tf

Phone 1766 Est. 1891
R. E. BELIVEAU
UPHOLSTERING, FURNITURE REPAIRING and REFINISHING
Cushions and Mattresses Made and Renovated
25 THOMPSON ST. WINCHESTER
au10-tf

MORTGAGEE'S SALE OF REAL ESTATE

By virtue and in execution of the power of sale contained in a certain mortgage deed given by A. Marshall Lyman and Frances Lyman, husband and wife as tenants by the entirety, to Winchester Co-operative Bank, dated January 6, 1930, recorded with Middlesex South District Deeds, Book 5431, Page 532, for breach of the conditions of said mortgage and for the purpose of foreclosing the same will be sold at public auction on the premises hereinafter described on Wednesday, July 3, 1935, at nine o'clock in the forenoon, all and singular the premises conveyed by said mortgage deed and therein substantially described as follows: "A certain parcel of land with the buildings thereon situated in Winchester, Middlesex County, being shown as Lot B on plan entitled "Plan of Land in Winchester, Dec. 9, 1929, Parker Holbrook, Engineer," duly recorded with Middlesex South District Deeds, bounded and described as follows: Easterly by Highland Avenue, seventy-eight and 50/100 (78.50) feet; Northeasterly by land now or formerly of Ellen L. Jackson, seventy-eight and 65/100 (78.65) feet; Northwesterly by land now or formerly of Harriet A. Gleason seventy-four and 80/100 (74.80) feet; Southwesterly by Lot A as shown on said plan, ninety-two and 37/100 (92.37) feet. Containing 7116 square feet more or less. Hereby conveying part of the same premises conveyed to said A. Marshall Lyman and Frances Lyman by Edward A. Bigelow and Hazel H. Bigelow by deed dated Nov. 1, 1929 and duly recorded with Middlesex South District Deeds. Said premises are subject to Building Line established by a Taking by the Town of Winchester, and to restrictions of record so far as in force and applicable." Said premises will be sold subject to all unpaid taxes, tax titles, assessments or other municipal liens. $200.00 in cash will be required to be paid at the time of the sale and the balance to be paid within ten (10) days from the date of sale at Room 810, 10 State Street, Boston, Mass. Other particulars made known at time of sale. Winchester Co-operative Bank, mortgagee and present holder, by Ernest R. Eustis Treasurer. For further information apply to Winchester Co-operative Bank, Winchester, Mass. je7-3t

MORTGAGEE'S SALE
Cor. Vine Street and Elmwood Avenue, Winchester

By virtue of a power of sale contained in a certain mortgage deed given by The Winchester Associates inc., a corporation duly organized and established under the laws of the Commonwealth of Massachusetts and having its usual place of business at Winchester in the County of Middlesex and said Commonwealth, to the Malden Savings Bank, a corporation duly established under the laws of the Commonwealth of Massachusetts and located in Malden, in said County of Middlesex, which mortgage is dated May 13, 1929, and recorded with Middlesex South District Registry of Deeds, Book 5366, Page 567, and also Book 5371, Page 191, of which mortgage the said Malden Savings Bank is now the owner, for breach of the conditions of said mortgage deed and for the purpose of foreclosing the same, and all the right in equity of any person having any title or interest in the granted premises to redeem the same, will be sold at public auction on the mortgaged premises in said Winchester, on Tuesday, the second day of July, 1935 at 5:20 o'clock in the afternoon.

A certain parcel of land, together with the buildings and improvements thereon, situated in said Winchester and bounded and described as follows:

Beginning at a stone bound at the southeasterly corner of the property at Elmwood Avenue and Vine Street and thence running northwesterly on said Vine Street one hundred twenty-five and 53/100 (125.53) feet to a stone bound at the angle of Vine Street, thence running northerly seventy (70) feet on Vine Street to land now or formerly of John F. Bellew, thence southeasterly one hundred thirty-seven and 86/100 (137.86) feet by said land now or formerly of Bellew to Elmwood Avenue, thence southwesterly on said Elmwood Avenue eighty and 14/100 (80.14) feet to the point of beginning, containing 9783 square feet, or however otherwise said premises may be bounded and described, including all the right, title and interest of the grantor in and to said Vine Street and Elmwood Avenue adjacent to said premises.

Said premises are hereby conveyed subject to a building line on Elmwood Avenue as described in the taking by the Town of Winchester and recorded with Middlesex South District Deeds, Book 4716 page 434.

Being the same premises described in said mortgage deed.

Said premises will be sold subject to any and all unpaid taxes and assessments.

Terms at sale.

Dated this first day of June, 1935.

MALDEN SAVINGS BANK, Mortgagee
By E. Foster Queen, Treasurer
je7-3t

Mrs. Henry Reeves of Robinson Park left Wednesday to spend a few days in New York.

SUNDAY SERVICES

UNITARIAN CHURCH

Rev. George Hale Reed, Minister, 8 Ridgefield road. Tel. Win. 0424.

Sunday, June 9 Children's Sunday. The young people will attend the morning service at 10:45. Mr. Reed will preach. Subject, "The Building of the Ship." The hour will end with a short service around the memorial trees. This will be the last service of the summer season.

Christening of Children Children will be christened at the regular morning service, June 9. Mr. Reed will be glad to hear from any parents who may wish to present their children. The parents and the children will assemble in the ladies' parlor at 11:30.

The Metcalf Union and the children of the Sunday School will attend the Children's Sunday service, June 9 at 10:45, when the rewards for excellence in attendance will be distributed. The service for the Gold Star boys will be held around the memorial trees and "taps" will give the benediction.

SECOND CONGREGATIONAL CHURCH

John E. Whitley, Minister. 419 Washington street. Tel. Win 0965-M.

Children's Day services.

9:30 A. M. Bible School in charge of Mrs. Alberta Baker, and in the Primary Department, Miss M. Copland.

10:45 A. M Morning worship and a sermon by the Pastor.

5:30 P. M. Annual Children's Day concert All parents of our children invited.

Tuesday, 7:15 P. M The Highlands' Fathers and Sons Association in the assembly hall and every member is urged to be present.

Friday, June 14 at 6:30 A bean supper will be served and the proceeds to go towards the 1936 payment of church mortgage.

Saturday, June 15 Annual Sunday School picnic. A large bus will leave in front of the church at 9 a. m. Parents are requested to have their children and themselves on time.

FIRST CHURCH OF CHRIST, SCIENTIST, WINCHESTER

Sunday services and Sunday School 10:45 A. M.

Evening service first Sundny each month, 7:45 P. M.

Wednesday testimonial meeting, 7:45 P. M.

Reading room in Church Building. Open daily from 12 M. to 5 P. M. except Sundays and holidays.

"God the Only Cause and Creator" is the subject of the Lesson-Sermon which will be read in all Churches of Christ, Scientist, on Sunday, June 9.

The Golden Text is: "Known unto God are all his works from the beginning of the world" (Acts 15:18).

Among the citations which comprise the Lesson-Sermon is the following from the Bible: "O the depth of the riches both of the wisdom and knowledge of God! how unsearchable are his judgments, and his ways past finding out; . . . For of him, and through him, and to him, are all things: to whom be glory for ever" (Romans 11:33, 36).

The Lesson-Sermon also includes the following passages from the Christian Science textbook, "Science and Health with Key to the Scriptures" by Mary Baker Eddy: "The conceptions of mortal, erring thought must give way to the ideal of all that is perfect and eternal. Through many generations human beliefs will be attaining diviner conceptions, and the immortal and perfect model of God's creation will finally be seen as the only true conception of being. . . . Spiritually to understand that there is but one creator, God, unfolds all creation, confirms the Scriptures, brings the sweet assurance of no parting, no pain, and of man deathless and perfect and eternal" (pp. 260, 69).

CRAWFORD MEMORIAL METHODIST EPISCOPAL CHURCH

George A. Butters, Minister. Residence, 30 Dix street. Telephone 0539-M.

Lillian R. Whitman, soprano; David Downer, tenor; John McPherson, baritone. Mary Ranton Witham, director of senior and junior choirs. Mary H. French, organist.

Saturday, June 8 Junior Choir outing at Lynn Beach. Cars will leave the church at 1:30 p. m. Each member bring his own lunch. Tonic and ice cream will be provided. There will be games and swimming.

Sunday, June 9 Children's Day.

9:30 A. M. Church School will meet for the closing session of the summer. J. Bernard Hawkins, Supt.

10:30 A. M Children's Day program in the church auditorium. Presentation of Bibles and "Go-to-Church" awards will be made. The various departments of the school will give a program. The sacrament of baptism will be administered and the minister will preach on, "Precept and Example." John McPherson will sing the baritone solo, "Suffer the Little Children" and Miss Barbara Pike will play a cello solo.

6 P. M. Epworth League Devotional service will study the subject of "Pentecost." Misses Marion Hatch and Marion Bancroft will be the leaders.

During the Week

Monday, June 10, 8 P. M. Regular meeting of the Official Board will be held in the ladies' parlor. All members are expected to be present.

The annual Church School picnic will be held, Monday, June 17, at Ashbury Grove. Further announcements will be made next week.

FIRST CONGREGATIONAL CHURCH

Rev Howard J Chidley, D.D., Minister. Residence, Fernway. Tel. Win. 0071.

Miss Evelyn Scott, Director of Religious Education.

J. Albert Wilson, Organist and Choirmaster.

Sunday, 10:30 A. M. Children's Day service. Dr. Chidley will preach on, "Send Me a Man." The Junior and Senior Choirs will sing. Children will be presented for baptism All departments of the Sunday School will attend this service.

Immediately after morning worship, parents and all others interested are invited to visit the primary room in the parish house to meet the teachers of that department and see some of the expressional activities growing out of the year's class work.

There will be a special service for the Junior Department of the Sunday School and their parents, at the close of morning worship.

The Mission Union will meet on Tuesday, June 11 at 2:30 p. m. in the church parlor Miss Ruth Seabury will be the speaker. Her subject will be "Ourselves and the World." Members bringing guests are asked to notify Mrs. H D Locke, Win. 2474-M, Mrs. Walter Wadsworth, Win. 2183; or Mrs. A. D. Speedie, Win. 0659.

FIRST BAPTIST CHURCH

Rev. R. Mitchell Rushton, Minister. 2 Ravenscroft road Tel. Win 2248-W.

Miss Eda Knowlton, Minister's assistant. 31 Eaton street Tel. Win. 0550.

Church telephone Win. 2069.

Sunday, 9:30 A. M Church School. All departments meet at this hour. This will be the last session of the school for the season.

10:45 A. M. Public worship. Sermon by the minister: "Diamonds at the Door." There will be a service of dedication for small children. Music by the Men's Quartet.

10:45 A. M. A nursery is conducted in the kindergarten room, for children under seven years of age.

5 P. M. Children's Day will be observed by the presentation of a pageant: "The Awakening," by the members of the Beginners, Kindergarten, and Primary Departments of the Church School Music will be furnished by members of the Junior Choir. Soloists: Anne Downer, Allan Jakeman and Richard Abrahamson. Please notice that the hour is 5 o'clock in the afternoon

Tuesday, 8 P. M There will be a meeting of the Philathea Class at the home of Mrs. Otis Leavy, 525 Washington street.

Wednesday, 7:45 P M Mid-week service. Led by Rev Arthur L. Winn.

Sunday June 16 will be observed in this church as Father's Day Mr. Rushton will preach on, "The Best Pal I Ever Knew." It is hoped that all fathers will be able to attend church that morning and sit with their families.

CHURCH OF THE EPIPHANY

Rev. Dwight W. Hadley, Rector. Rectory, 3 Glengarry. Tel Win. 1264. Parish House, tel. Win. 1922.

Whitsunday, June 9.

8 A. M. Holy Communion

11 A. M. Morning prayer and sermon

WINCHESTER TRUST COMPANY
WINCHESTER, MASS.

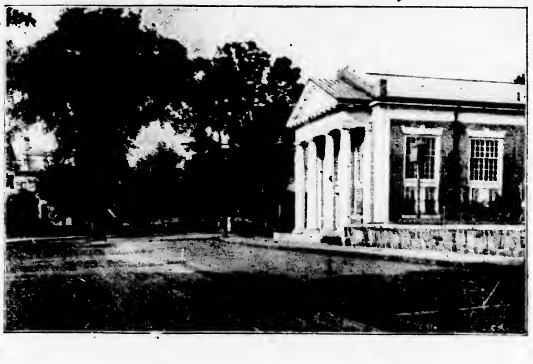

SAFE DEPOSIT VAULTS $5.00 PER YEAR

SILVER STORAGE VAULT $1.00 PER CUBIC FOOT FOR 4 MONTHS

TRAVELERS' CHECKS AMERICAN EXPRESS CHECKS

Officers

WILLIAM L. PARSONS, President
FREELAND E. HOVEY, Vice President G. DWIGHT CABOT, Treasurer
CHARLES H. SYMMES, Vice President H. M. MONROE, Assistant Treasurer

MORTGAGEE'S SALE OF REAL ESTATE

By virtue and in execution of the Power of Sale contained in a certain mortgage given by William J. L. Roop Trustee of the Parkway Trust to Frank A. Noyes, dated January 23, 1930, and recorded with Middlesex South District Deeds Book 5432, Page 290, of which mortgage the undersigned is the present holder by an assignment from Frank A. Noyes, dated April 29, 1935, and recorded with said Deeds on June 5, 1935, for breach of the conditions of said mortgage and for the purpose of foreclosing the same will be sold at public auction at 4:30 o'clock P. M. on the second day of July, 1935, on the premises, all and singular the premises described in said mortgage, to wit:

"the land in said WINCHESTER, being shown on a Plan of Land in Winchester, Mass., dated January 13, 1930, made by Parker Holbrook, Engineer to be recorded herewith, bounded and described as follows:

Beginning at a stone bound, which bound is 291.67 feet Northwesterly from a stone bound at the Northerly corner of Wildwood Street and Wedgemere Avenue, as shown on said plan; thence running South 76°11' West along the end of said Wedgemere Avenue and by land of Daniel C. Linscott, as shown on said plan, 230.04 feet to a point at land of Frank A. Noyes; thence turning and running North 13°24' West by said Noyes' land 376.16 feet to land of James & Nellie L. Purcell, as shown on said plan; thence turning and running North 76°44'30" East, 50 feet by said Purcell land to a stone bound, as shown on said plan; thence turning and running North 11°25'10" West by said Purcell land, 315.14 feet to a point; thence turning and running Northeasterly by lot A, on said plan, by land of Henry D. Lawton, as shown on said plan, and by lot C, on said plan, 315.17 feet to a stone bound at Winter Pond, as shown on said plan; thence turning and running Southeasterly and Easterly by said Winter Pond 470 feet, more or less to land of Edith M. Tutein; thence turning and running South 17°19' East, by said Tutein land, 448 feet, more or less to a stone bound as shown on said plan; thence turning and running South 76°11' West by land of Edith M. Tutein and land of Daniel C. Linscott, as shown on said plan, 537.75 feet to the point of beginning. Containing 10.25 acres of land, more or less, according to said plan. For reference to title see deed from Frank A. Noyes, to be recorded herewith."

Except so much thereof as has been released from the operation of said mortgage by the following partial releases:

One from said Frank A. Noyes to said William J. L. Roop, Trustee of the Parkway Trust, dated June 5, 1930, and recorded with said Deeds Book 5468, page 380, releasing from the operation of said mortgage the parcels of land therein described as follows:

"all interest acquired under said mortgage in the following described portions of the mortgaged premises,

Seven certain lots of land situated in WINCHESTER, Middlesex County, Massachusetts, and being Lots No. 3 (three), 9 (nine), 11 (eleven), 13 (thirteen), 17 (seventeen), 22 (twenty-two), and 26 (twenty-six) as shown on a plan entitled 'Plan of Lots Wedgemere Park, Winchester, Mass., Belonging to Parkway Trust, William J. L. Roop, Trustee, dated May 23, 1930 Parker Holbrook, Engineer', to be recorded herewith for more particular description of said lots reference may be had to said plan. The above mentioned plan is the plan referred to in said above mentioned mortgage, initialed by the mortgagee and mortgagor for identification. Together with a right to use the private ways as shown on said plan for all purposes for which streets are ordinarily used in the Town of Winchester."

One from said Frank A. Noyes to said William J. L. Roop, Trustee of the Parkway Trust, dated September 26, 1930 and recorded with said Deeds Book 5500, page 163, releasing from the operation of said mortgage the parcel of land therein described as follows:

"all interest acquired under said mortgage in the following described portion of the mortgaged premises:

Certain real estate situated in WINCHESTER, Middlesex County, Massachusetts and being the Easterly part of Lot No 7 (seven) as shown on a 'Plan of House Lot Wedgemere Park, Winchester, Mass., September 18, 1930, Parker Holbrook, Engineer' to be recorded with Middlesex South District Deeds, bounded and described as follows: Southerly by Dartmouth Street, twenty (20.0) feet, Westerly by the remaining part of said Lot No. 7 (seven) one hundred thirty (130.0) feet more or less; Northerly by Winter Pond, twenty and 5/10 (20.5) feet more or less; and Easterly by Lot No. 11 (eleven) as shown on said plan, one hundred twenty-seven (127.0) feet more or less. Containing two thousand five hundred and seventy (2,570) square feet of land more or less according to said plan. Together with a right to use Dartmouth Street and other private ways shown on said plan for all purposes for which private ways are ordinarily used in the Town of Winchester in common with others entitled thereto."

And one from said Frank A. Noyes to said William J. L. Roop, Trustee of the Parkway Trust, dated July 21, 1933 and recorded with said Deeds Book 5735, page 23, releasing from the operation of said mortgage the parcel of land therein described as follows:

all interest acquired under said mortgage in the following described portion of the mortgaged premises.

Two certain lots of land situated in WINCHESTER, Middlesex County, Massachusetts, and being lots No. 8 (eight) and 10 (ten) as shown on a plan entitled 'Plan of Lots Wedgemere Park, Winchester, Mass., Belonging to Parkway Trust, William J. L. Roop Trustee, May 23, 1930 Parker Holbrook, Eng'r., Winchester Mass.' recorded with Middlesex South District Deeds Book 5468, Page 381, together bounded and described as follows:

Southerly a little Southwesterly by Dartmouth Street, two hundred (200.00) feet Westerly by lot No 13 (thirteen) as shown on said plan, one hundred and fifty-seven (157.00) feet; Northwesterly by said lot No. 13 (thirteen) as shown on said plan, thirty-one (31.0) feet more or less; Northeasterly a little Northerly by Winter Pond one hundred and seventy-two (172.00) feet more or less, and Easterly by lot No. 9 (nine) as shown on said plan, one hundred thirty-seven (137.0) feet more or less. Said lot No. 8 (eight) contains twelve thousand five hundred (12,500) square feet more or less and lot No. 10 (ten) contains sixteen thousand five hundred (16,500) square feet more or less, both according to said plan. Together with a right to use Dartmouth Street and Wedgemere Avenue as shown on said plan for all purposes for which public ways are commonly used in the Town of Winchester in common with others entitled thereto."

Said premises are subject to the provisions of an instrument executed by Frank A. Noyes as holder of said mortgage, which instrument is dated June 28, 1933 and recorded with said Deeds Book 5735, Page 21.

Said premises will be sold subject to all unpaid taxes, tax liens, and other municipal assessments if any. Terms cash Five hundred dollars to be paid to the auctioneer at the time and place of sale, and the balance of the purchase price to be paid at twelve o'clock, noon on the twelfth day of July, 1935, at the Middlesex South District Registry of Deeds. Other terms to be announced at the sale.

AMELIA T. NOYES,
Present holder of said mortgage,
195 Cambridge Street,
Winchester, Massachusetts.

June 5, 1935 je7-3t

This is the time for LOBSTERS or SALMON and the Seafood Store is the place to get them

Seafood Store lobsters are fresh daily from the clean, cold waters of the Maine coast—firm, healthy, hard-shelled fish, full of sweet, flavorsome meat.

The Seafood Store is one of the very few markets in Boston where genuine Penobscot River salmon can be obtained. Connoisseurs of fish agree that its flavor is incomparable.

GENUINE PENOBSCOT RIVER SALMON

Butterfish, Genuine Bluefish, Shad & Shad Roe (Boned Shad on Order), Lobsters & Lobster Meat, Fresh Crab Flake, Scallops, Soft Shell Crabs (on order), Fresh Native Halibut, Fillet of Genuine Sole, Mackerel and Haddock, Steaming & Shucked Clams

The SEAFOOD STORES Inc.
451 Massachusetts Avenue — Frank H. Wood, Manager — Phone Arlington 1127

Deliveries Twice Daily in Arlington, Winchester, Belmont, Lexington, Medford
Small Orders Solicited

All Varieties of Fresh Fish in Season
Maine Lobsters, Cape Cod Oysters, Essex River Clams, Fish Condiments

"GET YOUR FISH FROM A FISH MAN"

ALICE WATERHOUSE
ANNOUNCES THAT SHE HAS MOVED TO
41 Thompson Street
TELEPHONE WINCHESTER 1275-W
Coats — Suits — Gowns
Made to Order
ALTERATIONS, REMODELING AND HEMSTITCHING

THE CYCLONE FENCE ALWAYS RIGHT
THIS FENCE HAS YEARS OF MERIT BACK OF IT

Erected All Over N. E.
Call or Phone SOMerset 3900
SECURITY FENCE CO.
25 Kent Street, Somerville, Mass.
7 Fountain Street, Providence, R. I.

LANDSCAPING
EVERGREENS
TREE SURGERY
SPRAYING, ETC.
Mystic Landscape Service
2 WOBURN ST. MEDFORD
PHONE MYSTIC 2618-M

Dr. George A. Barron
OPTOMETRIST
Eyes Examined. Glasses Made and Repaired.
59 TEMPLE PLACE, BOSTON
26 WINTHROP STREET, WINCHESTER
LIBERTY 6676 WIN. 0054
Evenings by Appointment au17-tf

A TRIP ON THE NORMANDIE

Ernest Dudley Chase Describes Voyage on Giant French Liner

Perhaps Star readers would like to read a layman's story of the maiden voyage of the great super-ship, "Normandie."

It was my privilege to make the crossing, in company with professional newspapermen, broadcasters, and camera men, and while much has already appeared in the press concerning this amazing and incredible vessel, possibly I may be excused for adding my impressions.

Previous to the sailing, a taxi had transported me to a point of vantage nearly a mile across the harbor, where even at that distance it was impossible to make a film without panoraming, due to the tremendous length of the ship. Men still working on the hull were hardly visible, and a boat tied up alongside only accentuated the great distance from stem to stern and height from waterline to tip-top of those three huge red funnels. What a sight she would be as she passed out from the harbor mouth!

Back to the brand new dock and railway station, never before used, we watched and photographed as the second and third long boat-trains pulled in, to spill hundreds of passengers who, added to porters and friends should have packed an ordinary train-shed, but here was such perfect system that they were quickly swallowed up into the boat, only to reappear to line the decks as we sailed on this remarkable voyage.

In the meantime, those who had come by automobile drove up ramps direct to the gangplank, where they embarked, their cars to be in a few moments swung aboard as if they were toys from Germany or Japan.

Now the whistle blows, broadcasters talked into their "mikes," that all the world might know the largest vessel afloat was off, cameramen snapped endless shots, and the movie operators ground thousands of feet of film, to shortly appear in news-reels all over the globe. What a thrill, what a moment in one's life to feel that here were we present when marine history was being made!

Small as pygmies were the countless thousands covering every vantage point along the mile-long docks, the jetties, the quays, and even down on the beach at the Frascatti hotel. Each steamer, as we passed out, saluted with roaring blasts from their sirens or whistles, to each of which the Normandie responded from her own noise makers.

And thus our voyage commenced.

As for the Normandie itself—this greatest of all marine wonders is more than a ship, it is more than a floating palace; it is, as the Governor General of the French Line said, an expression of good will and friendship toward the United States, a ship that will bind the two nations more closely together.

Any and all descriptions of this great liner, must of necessity fall far short, for its vast interior must be seen to be appreciated. Her cabins, from the most luxurious suites down to the single rooms, are exquisitely decorated, and have all the modern gadgets imaginable, for one's comfort and enjoyment. Not finished in any one style the rooms are done tastefully in a great variety of materials; some in leather, tapestries, decorated woods, parchment, paper, and even metal; their shape and design vary, too.

Naturally the public rooms are more lavishly decorated, each by noted artists and designers, the main salon, for instance, has for its wall coverings sheets of plate glass, which some talented artist has painted on the reverse side with massive drawings of ships and figures in gold, grays, and black, all blending in with the gold columns, wood work, modernistic lighting fixtures, deep crimson hangings, and the furniture of special design and coloring. Smoking room walls are of metal, with great bas-relief figures, wrought in and colored with lacquers in pale gold and tints. A long staircase leads from this room to the grill room towards the stern, which is practically all windows. Beside these three big rooms there is a theatre, a lobby where four large elevators take folks to all decks, a conservatory, library, and other smaller rooms, all on the promenade deck. Beneath all this is a 400-foot long dining room, with many small private dining rooms along either side, the kitchens being on the deck below. Under a beautiful chapel is a huge swimming pool, all of which is done in tile, even the ceiling. Then there are gymnasiums, playrooms for kiddies (one of which is in the forward smoke stack), shops, music rooms and numerous other places for the convenience and whims of travelers.

Before reaching Southampton, the whirl of social life had commenced, for following that first exciting dinner, served shortly after leaving Havre, music and dancing in the grand salon attracted many; and late as it was when we came to the English harbor, hundreds were up and out to see and welcome the hundred or more who came aboard. Fog in the channel slowed up the first few hours, but from Sunday noon to Monday noon a new world's record for a day's run was radioed everywhere. We then concluded the Captain would go out for a record crossing, but he would not admit it, although he was questioned at the daily press conference.

Inasmuch as not a few notables were aboard, there soon took place many tea-time, dinner and after-dinner parties in the Grand Salon, in the great dining room, and the private dining rooms. What with distinguished officials of the French Line, including the President and the Director General, a Maharaja or two Counts and Barons and famous authors, couteriers, a dozen pretty mannikins, say nothing of the near-famous, well-known newspaper men and women and others, we were witnesses of many gay parties. Usually dawn was breaking when the dancing ceased in the grill at the stern of the ship.

At noon each day there was suppressed excitement when the mileage for the previous day's run was announced, and happiness prevailed everywhere as daily records were broken.

Saturday night brought the Gala Captain's Dinner, but neither of the two Captains put in an appearance, for we were rushing through thick fog, with no abatement of speed, as no other steamers were in our lane of travel; nevertheless the fog horn kept up its minute-by-minute tooting. All through the night lasted the entertainment and the dancing, and I'm afraid there was many a big head the following day, which brought our only really sunshiny weather of the voyage, except the final day as we came into New York.

Nantucket Lightship was passed Monday morning about 5:30 and by 7:30 two planes from news reel companies were circling round us, having bright sunshine to help them in getting fine film. What a sight the great ship must have been, as she cut through a sea, calm as a mill pond! An hour later, and from then on until docking, the air was filled with air craft.

Exactly at 11 o'clock we passed Ambrose Lightship, more than two hours ahead of any previous record, and what a shout went up from the hundreds gathered all around the bridge. Almost immediately there was unfurled from the stern mast a blue pennant, symbolic of the fact that here was the speed master of the Atlantic, and deck stewards were pinning on each passenger silver medals with blue ribbons attached. Shortly we all received a copy of the record-breaking log and a certificate, properly filled out with names and signatures, saying that we had made the maiden voyage.

Before reaching Quarantine, speed-boats had joined the airplanes in greeting us, and then at that first stopping place four huge excursion steamers, each packed to the rails with cheering and waving people, as well as dozens of tugs, and all sorts of craft were crowded about us, their whistles blowng, their bands playing, all in the way of greeting a new Queen of the Sea. Among all these greeters was one that particularly interested the writer, for it bore a large banner reading: "The Port of Boston Greets the Normandie;" so high were the ship's decks from the water that none of the upturned faces were recognizable, but my lusty shout of "Hellow, Boston!" brought forth a cheer and frantic waving [illegible] from one greeter who later [illegible] out to be Winchester's well-k[illegible] banker, Herbert E. Stone, who [illegible] glasses had recognized the returning traveler.

Now, the 4000 bags of mail being taken off, and other port formalities being completed, anchor was up and we slowly steamed up to the berth, accompanied by a flotilla of excursion boats, tugs, and planes, while every steamer noisily greeted us with whistles and sirens, fire boats threw tons of water into the air, and more than a million people from all sorts of vantage points waved, cheered, or watched, entranced the record breaker on her triumphant entry into the world's largest city.

It was a joy to see the effect on all the French passengers' faces, from Madame Le Brun's down to the poorest steerage voyager; they were surely literally amazed at this sincere tribute to the prowess of the great liner and no doubt the French press will play up this phase of the arrival more than any other.

REVISED TELEPHONE RATES

Revised toll rate schedules filed by the New England Telephone and Telegraph Company during May, and effective June 1, advance to 7 p. m. the time at which night rates on station-to-station calls become effective. The change, which eliminates the so-called "evening rate period" formerly in effect from 7 p. m. to 8:30 p. m., applies on all station-to-station calls. Within the territory comprising Maine, New Hampshire, Vermont, Massachusetts, and Rhode Island, night rates are lower than day rates where the latter are more than 25 cents. Outside this area, the corresponding figure is 35 cents.

A station-to-station call, explains the telephone company is one on which, as in a local call, the caller is willing to start conversation with anyone who answers at the distant end.

The new schedule will give the customers the advantage of night rates on such calls made during the evening hours after 7 o'clock, and is expected to lessen, to some extent, the traffic congestion which sometimes happened shortly after 8:30 as customers waited for that time to get the lowest rate.

Previous to the institution of the 8:30 night rate, some years ago, evening rates were in effect until midnight.

Also filed during May was a revised schedule of charges on hand-sets, which eliminates the present rate of 15 cents a month if the instrument has been in service for 36 months.

In a statement sent with bills to all customers this month, the Telephone Company says, "Where continuity of hand-set service has been broken we cannot, without your help, piece together periods of service at the same or different locations. Please take up such cases with your Service Representative, located in the Telephone Business Office which serves you. To her, also, any request for further information should be addressed.

"Please note that hand-set charges do not appear as a separate item on your telephone bill, but are combined with other 'Local Service' items. As hand-set charges disappear, this 'Local Service' item will be correspondingly less."

Know Not of War

Despite the fact that war dominates the pages of history and is still today one of the chief topics of the press of the world, there are existing races of people, such as the Eskimos, who never have indulged in warfare and who know nothing about it.—Collier's Weekly.

HEART TO HEART TALKS

The Stern Discipline of Life

Men are reapers—are reapers that they may be sowers. The glory of human life is not in receiving but in giving. "The glory that thou gavest me I have given unto them." We are to lead others into the same spacious inheritance. We must be prepared to cast our small streams of life into the wider, deeper river that is all the time renewing the earth. The precise results we may never see; the harvest will be reaped by those who succeed us. Such is the very stern discipline of life upon the earth. It is the trial of many of us. We may consider the visible results of no particular consequence, but let us not forget that we may be greater than we believe ourselves to be. Purify one stream of life, and it may be in future years a whole river.

The possibilities of our influence are boundless. "Freely ye have received, freely give." Let us quit this very moment being parasites living on the past—let us be patriots enriching the future.

"Others shall sing the song, others shall right the wrong,
Finish what we begin, and all we fail to win.
What matter, we or they, ours or another's day
So the right word be said and life be sweeter made."

Speaking of the astronomers of ancient times, Ball says no idea could be more fundamentally wrong than to think astronomical discovery is a purely modern product. While we appreciate the brilliant achievements of the period in which we now live, we should do full justice to the labors of the astronomers of antiquity, men who without instruments yet mapped out the heavens and named the constellations thousands of years ago. So it is in every sphere the great and the good, known and unknown who labored, and we have entered into their labors. Our Lord remembered these who prepared the way for Him, who showed before He came that the men who most enrich the race were men of sorrows. The great doxologies and litanies of psalmist and prophet were born of deep and tragic experiences.

Eugene Bertram Willard

SUNDAY DINNER SUGGESTIONS

By Ann Page

The list of available summer fruits is longer each week and more of them are available to the average consumer. Cherries and peaches are lower as are cantaloupes and watermelons. Excellent values are to be found in oranges and bananas. Lemons are somewhat higher. Raspberries, blackberries and huckleberries are fairly high.

New potatoes are the outstanding vegetable value though spinach, peas and cabbage are also cheap. Also in the low-priced group are green beans beets, carrots, white turnips and summer squash. Tomatoes are much lower though not yet cheap. Boston type lettuce offers better value than Iceberg.

Butter and eggs are moderate in price. Forequarter cuts of beef, veal and lamb are the best meat values obtainable.

Here are three menus made up from seasonable foods adpated to different budget levels:

Low Cost Dinner
Cold Cuts — Potato Salad
Pickled Beets
Bread and Butter
Hot Gingerbread — Lemon Sauce
Tea or Coffee — Milk

Medium Cost Dinner
Corned Beef — New Potatoes
New Cabbage
Bread and Butter
Banana Cream Pie
Tea or Coffee — Milk

Very Special Dinner
Fruit Cup
Roast Spring Lamb or Beef
Browned New Potatoes — Green Peas
Cabbage Salad in Tomato Cups
Rolls and Butter — Charlotte Russe
Coffee — Milk

OBSERVATIONS

By the Observer

Yes, 'tis a sad thought; the undeveloped peoples are those that still have faith in humanity.

One Winchester mother is proud of her birthday present—a vacuum sweeper—but she says she would have preferred something nifty to wear.

According to one Winchester man who has traveled all over America there are not enough pretty words in the English language to describe a full moon rising over the woods of our Middlesex Fells.

One Winchester husband whose bridge-playing wife insists that she plays by rule insists that it is too much like real work.

How many old timers here in Winchester remember when women hung certain items of their clothing to dry in the kitchen instead of putting them on the line out in the yard?

Is that one reason why kitchens were so much bigger in the old days?

A man does not reap what he sows unless he works the crop.

About the most expensive thing on this earth is money.

According to one Winchester philosopher the objection to inalienable rights is that one must fight hard to keep them.

When a Winchester woman is lonely, and wants the doorbell to ring, she takes a bath, or rather tries to do so.

How time flies—and it is now fly time in Winchester.

Once upon a time there lived right here in Winchester a woman who wasn't indignant when a horn tooted to make her move faster.

Mosquitoes are trimming their bills for a lot of boarders in Winchester and vicinity this coming summer.

Saville & Kimball
INCORPORATED
Funeral Service

The cost of each funeral conducted by Saville & Kimball may be determined in advance, thus assuring clients of keeping the expenditures within their means.

39 CHURCH STREET
WINCHESTER
Telephone Winchester 0200

418 MASSACHUSETTS AVE.
ARLINGTON
Telephone Arlington 1634

Plant Annuals Now
35c Per Dozen — Three Dozen, $1.00
Astors, Calendulas, Cosmos, Marigolds, Solpiglossis, Salvia. Scabiosa, Snapdragons, Zinnias.
L. G. HAWES
34 WEST STREET, READING — PHONE READING 0538

GOLF IS NOT EXPENSIVE

Sagamore Spring Golf Club
18 HOLES — ONE MILE BEYOND LYNNFIELD CENTER ON THE ROAD TO MIDDLETON
25¢ WEEKDAY MORNINGS — 35¢ WEEKDAY AFTERNOONS
50¢ SAT., SUN., HOLIDAYS FOR EACH NINE HOLES
35¢ WEEKDAYS 5 PM TILL DARK
EVERY DAY $1 ALL DAY

my31-3t

A New INVENTION

Makes an American Ideal a Practical Reality

Now—at last—thorough cleanliness is possible in every home

Cold water cannot clean thoroughly. That is common knowledge and scientific fact. Hot water—plenty of it—always available—is absolutely necessary for thorough cleanliness.

This new invention—this new economical automatic gas water heater—provides the means of thorough cleanliness inexpensively.

$1.00 DOWN — The new heater installed, your present tank insulated—all for $1 down and $1.50 a month for thirty-six months.

ARLINGTON GAS LIGHT CO.
527 MAIN STREET — TEL. WIN. 0142

• The WINCHESTER BOAT CLUB •

This Club is an old established Winchester institution, located on the shore of a cozy, tree-bordered harbor of Mystic Lake, in the heart of Winchester's finest residential section. All water sporting events, canoeing, sailing, boating and swimming, are Club activities. Winchester Boat Club's crews are well known in New England. There is a fine Tennis Court, flood-lighted for night play. Volley-ball matches are held weekly on the lighted court. A new diving float has recently been added, that appeals to the younger members. Dances and other social events are an important part of club activities.

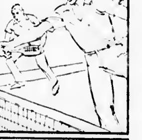

A fine clay court, well groomed and properly backstopped, shaded by trees, and cooled by breezes from the lake. Flood-lighted for night play and the volley-ball enthusiasts.

• • • • •

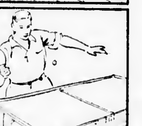

The ping-pong devotee will find a good table, plenty of elbow room, and some keen competition. Tournaments will be arranged.

• • • • •

A cozy swimming bay, recently constructed, with well-designed diving-tower, platforms and spring-boards. Good, clean, tested water. A grand swimming hole. Bring the ladies.

• • • • •

Ample supply of canoes, wherries and crew canoes. Racing events. Single and crew competition at home and away.

• • • • •

Plenty of room on the grounds for all sorts of out-door activities in the most delightful surroundings And a spirit of good-fellowship.

Membership information will gladly be given to Winchester residents or neighboring folks. Write to the Club, or phone—

Commodore—Marshall W. Symmes, Win. 1926-J
Vice-Commodore—Stafford Rogers, Win. 0145-W
Treasurer—Kenneth M. Pratt, Win. 1517-M
Steward—Richard LaCroix, Win. 1514
Fleet Captain—August Pistorino

DIRECTORS

Dwight Cabot — Clarence W. Russell — George B. Cumings
Willard R. Locke — Daniel F. Barnard — Robert B. Graham
Robert B. Blackler

WAKEFIELD THEATRE TIME SCHEDULES

Friday, Saturday, June 7, 8, "Flirtation Walk," 3:15, 9; "The Little Big Top," 2:20, 8:05.

Sunday, Monday, Tuesday, June 9, 10, 11, "Naughty Marietta," 3:10, 9; "Buried Loot," 2:40, 8:25. Sunday matinee at 3. Evening at 8.

Wednesday, Thursday, June 12, 13, "Private Worlds," 3:10, 9:25; "Times Square Lady," 2:24, 8:09.

Equal Rights in Russia

In Russia, women must struggle for life on exactly the same footing as men. Half the work in the vast industrial plants is done by women—in the machine shops, the motor car and tractor factories, the mines. Women build the military tanks, the airplanes, the artillery and the locomotives.

UNIVERSITY
KIR. 4580

ENTIRE WEEK
"THE MARCH OF TIME"
(Latest Edition)

SUN. MON. TUES.
JAMES CAGNEY in
"G MEN"
Lillian Harvey, Tullio Carminati in
"LET'S LIVE TONIGHT"

WEDNESDAY—REVIEW DAY
GEORGE ARLISS in
"THE HOUSE OF ROTHSCHILD"
Carole Lombard, Bing Crosby in
"WE'RE NOT DRESSING"

THURS. FRI. SAT.
JEANETTE MacDONALD in
"NAUGHTY MARIETTA"
Will Rogers in
"LIFE BEGINS AT 40"
Continuous from 1:15

Stoneham Theatre
THE THEATRE DELUXE
Matinee 2:00 Evening 7:45
Sunday Matinee 3:00
Saturday Matinee 2—Evening 7:15

Fri. Sat., June 7, 8
Auditions Friday Night
CLAUDETTE COLBERT and CHARLES BOYER in
"PRIVATE WORLDS"
WALLACE FORD in
"IN SPITE OF DANGER"
Comedy

Sun. Mon. Tues., June 9, 10, 11
BETTY FURNESS and RICHARD CROMWELL in
"McFADDEN'S FLATS"
WM. POWELL and MYRNA LOY in
"THE THIN MAN"
News

Wed. Thurs., June 12, 13
NANCY CARROLL and GEORGE MURPHY in
"I'LL LOVE YOU ALWAYS"
EVELYN BRENT and AL SHEAN in
"SYMPHONY FOR LIVING"
Glassware Set Thursday

Friday, June 14
Auditions Friday Night
PATRICIA ELLIS and CESAR ROMERO in
"HOLD 'EM YALE"
EDMUND LOWE and VICTOR McLAGLEN in
"UNDER PRESSURE"
Comedy

Coming Attractions "Life Begins at 40," "Stolen Harmony," "Baby Face Harrington"

MEDFORD THEATRE
MEDFORD SQUARE

WEEK OF JUNE 9
Sun., Mon., Tues., Wed.
WILL ROGERS in
"LIFE BEGINS at 40"
NANCY CARROLL in
"I'LL LOVE YOU ALWAYS"

Thurs., Fri., Sat.
"Stolen Harmony"
Starring BEN BERNIE and GEORGE RAFT
"TRANSIENT LADY"
featuring GENE RAYMOND

Now Playing
"1935 Scandals"
and
"Hold 'Em Yale"

Tableware Every Thursday

Matinee 2 Evenings 7
Sundays 3 to 11 Tel. Mys. 1800

"G MEN" AT THE UNIVERSITY

"G Men," the sensational picture written about the heroic deeds of the Secret Service men in the United States Department of Justice, opens Sunday for three days at the University. The picture is said to be one of the most thrilling and dramatic pictures ever presented, based on sensational newspaper headlines which have covered the front pages of all the dailies of the country. The production is enacted by an all star cast headed by James Cagney as the leading "G" man and Margaret Lindsay, in the leading feminine role.

"Let's Live Tonight," the companion picture, features Lilian Harvey, Tullio Carminati, Tala Birell, Janet Beecher and Hugh Williams. It is a delightful romance-drama of the Riveria.

On Wednesday, Review Day, the program will include George Arliss in "The House of Rothschild" and "We're Not Dressing" with Carole Lombard and Bing Crosby.

Drama, romance, thrills and the gorgeous music of Victor Herbert's greatest operetta are blended in "Naughty Marietta," which starts Thursday. This spectacular romance of Creole days in New Orleans, brings to the screen Jeanette MacDonald, glamorous heroine of "The Merry Widow" and Nelson Eddy, eminent American operatic baritone. The picture tells a graphic story of the settlement of New Orleans by the French in the days of Louis XV and of the love of a disguised French princess, seeking escape from a marriage of state, and an English officer.

Uproarious situations that include hog-calling, a burlesque duel and the tribulations of a hard-hitting country editor, appear in Will Rogers latest clowning triumph, "Life Begins at 40" the companion picture.

The latest edition of "The March of Time" will be shown for the entire week.

CAPITOL
ARLINGTON 4340
Matinee 2:15—Evening 7:00 and 8:15

Now Playing! Ends Saturday!
AL JOLSON and RUBY KEELER in
"GO INTO YOUR DANCE"
On the Same Program
Damon Runyon's
"Hold 'Em Yale"
with Patricia Ellis and Buster Crabbe
BIG GIFT NITE SATURDAY

Monday thru Wednesday
PAUL MUNI in
"BLACK FURY"
also
"McFadden's Flats"
with Walter Kelly, Jane Darwell, Betty Furness, Richard Cromwell

Thursday thru Saturday
WILLIAM POWELL and GINGER ROGERS in
"STAR OF MIDNIGHT"
On the Same Program
Will Rogers in
"Life Begins at 40"

Warner Bros.
STRAND
WOBURN
Mat. 25c Eve. 35c

WEEK OF JUNE 9
Sunday, Monday, Tuesday
RUBY KEELER and AL JOLSON in
"GO INTO YOUR DANCE"
also
"Among the Missing"
with RICHARD CROMWELL

Wednesday and Thursday
WM. POWELL and GINGER ROGERS in
"STAR OF MIDNIGHT"
and
"One Exciting Adventure"
with BINNIE BARNES
Bank Night Wednesday

Friday and Saturday
WILL ROGERS in
"LIFE BEGINS AT 40"
plus
"Secrets of Chateau"
with CLAIRE DODD

MALDEN THEATRES
GRANADA
Starts Sat., June 8th—7 Days
JAMES CAGNEY
ANN DVORAK and
MARGARET LINDSAY in
"G—MEN"
LILLIAN HARVEY and
TULLIO CARMINATI in
"LET'S LIVE TONIGHT"

Ends Friday, June 7th
Jean Harlow in
"Reckless"
and
"Stolen Harmony"

MYSTIC
Starts Sat., June 8th—7 Days
RICHARD BARTHELMESS
GERTRUDE MICHAEL and
HELEN MACK in
"FOUR HOURS TO KILL"
HELEN CHANDLER in
"THE UNFINISHED SYMPHONY"

Tango Wed. Night—25 Prizes
Dinner Set to Ladies on Thursday and Friday Evenings

GRANADA THEATRE, MALDEN

"G-Men" with James Cagney, Margaret Lindsay, Ann Dvorak and Robert Armstrong as the stars, one of the important pictures of the year, will open a seven day engagement at the Granada Theatre in Malden on Saturday. James Cagney is cast as a young man who joins the "G-Men" when his pal is bumped off by a gangster. He goes through his six months training period after many battles with his superior, Robert Armstrong. He falls for Ann Dvorak, a cabaret girl, with gangster connections, which results in him being put on the spot and shot. In the hospital he meets a nurse, Margaret Lindsay and falls in love with her. When he leaves the hospital he tracks down Public Enemy No. 1 and shoots it out single handed, holding Miss Lindsay as a hostage, in a bullet-pumping windup which is thrilling to the marrow. "G-Men" is an outstanding film and has already been selected as the best picture of the month.

"Let's Live Tonight" with Lillian Harvey, Tullio Carminati, Janet Beecher, Tala Birell and Hugh Williams, will be the second attraction on the bill starting Saturday. The story concerns Lillian Harvey, a young American girl vacationing on the Riveria, who falls in love with Tullio Carminati.

MYSTIC THEATRE, MALDEN

"Four Hours to Kill," with Richard Barthelmess, Helen Mack, Gertrude Michael, Dorothy Tree and Roscoe Karns, will head the double bill opening at the Mystic Theatre in Malden on Saturday. The action of the story takes place almost entirely in the lounge of a Broadway theatre, and depicts the unusual drama which occurs in the lives of a group of people in the space of four hours. "Four Hours to Kill" is a screen version of the successful Broadway stage hit, "Small Miracle," written by Norman Krasna.

"The Unfinished Symphony" with Helen Chandler, and a supporting company of Continental favorites including Marta Eggerth and Hans Jaray, will be the second attraction on the bill starting Saturday. "The Unfinished Symphony" is the story of Franz Shubert and the women who loved him and inspired him. Against the background of the famous musical compositions of the immortal Shubert the film presents scenes of lavish Court Musicales with beautiful costumes and settings. There is the glorious music of "Ave Maria," "The B Minor Symphony" and other Shubert melodies played by the Vienna Philharmonic Orchestra. Other musical highlights of the film are the internationally famous Boy's Choir of Vienna, singing the melody "Rose Among the Heather," and the Continental favorite, Marta Eggerth singing Shubert's beautiful "Serenade." Aside from its delightful music "The Unfinished Symphony" has a charming love story, with plenty of dramatic suspense.

Romantic Castle

The castle at Adana, to the northeast of Tarsus, in southern Turkey, dates back to 782 and was built by Haroun Al Raschid, of "Arabian Nights" fame. The magnificent stone bridge in this town was built in the time of Justinian.

English Channel Once River

The English channel was one of England's rivers long ago, with various French streams for branches.

WAKEFIELD THEATRE
Mat. at 2:15 Eve. at 8:00
20c 25c
Tel. Cry. 0412
Sunday Matinee at 3:00

Sun., Mon., Tues., June 9, 10, 11

Special Added Attractions
"BURIED LOOT"—Mystery Story
"ONE RUN ELMER"—with Buster Keaton
"SONG OF THE BIRDS"—Colored Cartoon
News

Wed. and Thurs., June 12, 13
CLAUDETTE COLBERT and CHARLES BOYER in
"PRIVATE WORLDS"
Robert Taylor, Virginia Bruce in
"Times Square Lady"

NOW PLAYING
Fri. and Sat., June 7, 8
DICK POWELL, RUBY KEELER and PAT O'BRIEN in
"FLIRTATION WALK"
Junior Coghlan in
"The Little Big Top"

COMMONWEALTH OF MASSACHUSETTS

MIDDLESEX, SS. PROBATE COURT

To all persons interested in the estate of Michael Lynch late of Winchester in said County, deceased.

A petition has been presented to said Court for probate of a certain instrument purporting to be the last will of said deceased by Johanna M. Lynch of Boston in the County of Suffolk and William E. Kune of Woburn in said County of Middlesex, praying that they be appointed executors thereof, without giving a surety on their bonds.

If you desire to object thereto you or your attorney should file a written appearance in said Court at Cambridge before ten o'clock in the forenoon on the third day of July 1935, the return day of this citation.

Witness, JOHN C. LEGGAT, Esquire, First Judge of said Court, this twenty third day of May in the year one thousand nine hundred and thirty-five.

LORING P. JORDAN, Register

my31-3t

MORTGAGEE'S SALE OF REAL ESTATE

By virtue and in execution of the power of sale contained in a certain mortgage deed given by WILLIAM H. DEWSNAP and FLORENCE E. DEWSNAP, wife of said William H. Dewsnap in her own right to SOMERVILLE TRUST COMPANY, dated June 1, 1928 and recorded in Middlesex South District Registry of Deeds, book 5200, page 464, for breach of the conditions contained in said mortgage deed and for the purpose of foreclosing same will be sold at public auction upon the premises hereinafter described on Tuesday, the eighteenth day of June, A. D. 1935, at three o'clock in the afternoon (daylight saving time) all and singular the premises conveyed by said mortgage deed and therein described as follows:

"A certain parcel of land and the buildings on it lying in said Winchester, being the lot numbered 16 on a plan of land in Winchester, Mass., belonging to E. A. D. Parsons, made by G. F. Hartshorne, C. E., dated 1892 and recorded in the Registry of Deeds for the Southern District of said County of Middlesex in Book of Plans No. 77, Plan No. 50, said parcel being bounded and described as follows: Northeasterly by Orient Street, eighty (80) feet; Southeasterly by lot 15 on said plan, ninety-nine and 6/10 (99.6) feet; Southwesterly by land now or formerly of Robinson, and Lot 19 on said plan, eighty (80) feet; and Northwesterly by Lot 17 on said plan, ninety-nine and 75/100 (99.75) feet."

Said premises will be sold subject to all unpaid taxes, tax titles, municipal liens and assessments, if any there be.

Five hundred dollars will be required to be paid in cash at the time and place of sale and the balance within fifteen days thereafter on delivery of deed.

SOMERVILLE TRUST COMPANY,
By Percy G. Cameron, Treasurer,
Mortgagee and present holder of said mortgage
Allen and Barnes, Attorneys
209 Washington Street,
Boston, Massachusetts

my24-3t

MORTGAGEE'S SALE OF REAL ESTATE

By virtue of and in execution of the power of sale contained in a certain mortgage deed given by Samuel L. Small, of Medford, Middlesex County, Massachusetts, to Boston Mutual Life Insurance Company, a corporation duly organized under the laws of the Commonwealth of Massachusetts, and having an usual place of business in Boston, in the County of Suffolk and said Commonwealth of Massachusetts, dated September 20th, 1933, and registered with Middlesex South Registry District as document No. 126091, noted on Certificate of Title No. 36545, in Book 215, Page 73, for breach of the conditions of said mortgage, and for the purpose of foreclosing the same, will be sold at public auction on the premises described in said mortgage on Wednesday, June 19th, 1935, at two forty-five o'clock in the afternoon, all and singular the premises described in said mortgage, and therein described as follows:

That certain parcel of land with the buildings thereon, situate in Winchester in the County of Middlesex and said Commonwealth, bounded and described as follows:

Southeasterly by Woodside Road, three hundred and sixteen feet.

Southwesterly by land now or formerly of George A. Whittington, measuring on the upland, thirty feet;

Northwesterly by the West Basin of Winter Pond; and

Northerly by lot 71 on plan hereinafter mentioned, one hundred and fifty-five feet.

Said parcel is shown as lot 72 on said plan.

All of said boundaries, except the Pond lines and the line of any public street, are determined by the Court to be located as shown on a subdivision plan, as approved by the Court, filed in the Land Registration Office, a copy of which is filed in the Registry of Deeds for the South Registry District of Middlesex County in Registration Book 68, Page 197, with Certificate 10028.

Subject to any and all public rights in said pond and in the use of said pond as a Great Pond.

Being the premises conveyed to the grantor by deed of the Boston Mutual Life Insurance Company, by deed of even date, to be recorded herewith.

It is expressly understood and agreed that all furnaces, heaters, ranges, screens, mantels, gas and electric fixtures and all other fixtures of every kind now or hereafter installed in and about said premises shall constitute and be treated as a part of said realty.

Said premises will be sold subject to any and all unpaid taxes, tax titles, and assessments, if any there are.

TERMS: Five hundred dollars ($500.00) cash deposit at sale and the balance ten days thereafter. Other terms at sale.

Boston Mutual Life Insurance Company
By Its Treasurer, Edward C. Mansfield
Present holder of said mortgage
Patrick J. Lane, Attorney
160 Congress Street,
Boston, Massachusetts

my24-3t

MORTGAGEE'S SALE

By virtue of a power of sale contained in a certain mortgage deed given by Chesley Whitten and Marjorie N. Whitten, his wife, in her right, both of Winchester, in the County of Middlesex and Commonwealth of Massachusetts, to the Andover Savings Bank, dated June 19, 1931, recorded with Middlesex South District Deeds, Book 5568, Page 116, for breach of the conditions contained in said mortgage, and for the purpose of foreclosing the same, will be sold at Public Auction on the premised hereinafter described on June 21, 1935 at 3 o'clock in the afternoon, all and singular the premises described in said mortgage, viz:

A certain parcel of land, with all the buildings thereon, including all furnaces, heaters, ranges, screens, mantels, gas and electric light fixtures, and all other fixtures of whatever kind and nature contained in said buildings or hereafter installed therein, all of which are to be considered as annexed to and forming a part of the freehold; situated in said Winchester, being Lot Four (4) as shown on Plan of Lots, Winchester, Mass., Parker Holbrook, C. E., dated May 23, 1930, recorded with Middlesex South District Deeds, bounded and described according to said plan, as follows:

Northwesterly by Lot 5 as shown on said plan, ninety-one and 8/100 (91.08) feet;

Northeasterly by Lot 3 as shown on said plan, ninety-four and 22/100 (94.22) feet;

Southeasterly by land now or formerly of Daniel W. Kimball, eighty-seven (87) feet; and

Southwesterly by land now or formerly of Frances C. Kelley, seventy-nine and 56/100 (79.56) feet; and

Containing according to said plan 7680 square feet of land, more or less, together with the right to use the right of way shown on said plan running from the Southwest corner of said premises to Palmer Street, for all purposes for which public ways are commonly used in said Winchester, in common with other persons entitled thereto.

Being the same premises conveyed to said Marjorie N. Whitten by Loring P. Gleason by deed dated Sept. 30, 1930, recorded with Middlesex South District Deeds, Book 5501, Page 582.

As appurtenant to the above described premises we also grant the easement set forth in an instrument made by Loring P. Gleason et al. to Marjorie N. Whitten et al. dated June 3, 1931 to be recorded with said Deeds, which easement is for a right of way over the foot path shown on a plan entitled "Plan of Lots, Winchester, Mass.," Parker Holbrook, Engr. dated Nov. 13, 1930, and recorded with said Deeds, Book 5522, Page 76, said foot path running from said Lot 4 and from said Lot 3 to said Palmer Street.

Said premises will be sold subject to any and all unpaid taxes and assessments. Terms $500 to be paid to the auctioneer at the time and place of sale, remainder within ten days thereafter.

Andover Savings Bank, Mortgagee,
Andover, Mass.
Frederic S. Boutwell, Treasurer

my31-3t

LARGE AREA MAPPED BY NATIONAL GEOGRAPHIC EXPEDITION

The first report from Bradford Washburn, leader of the National Geographic Society's Yukon Expedition, since he joined his party by plane nearly a month ago, in a wilderness of peaks and glaciers near the Canada-Alaska boundary, has been received at the Washington, D. C. headquarters of the Society. The report announces the successful completion of the last of the series of aerial surveys over the region. This magnificent mountain country is one of the last unexplored areas in North America.

Mr. Washburn's photographic work was held up by continued storms. At one time the wind was so strong that when his plane landed at an altitude of nearly 5,000 feet, it stopped moving at 50 feet. Several times, photography was impossible despite perfect weather, on account of extreme temperatures.

Made Network of Oblique Photographs

In the most recent flight, lasting four hours, Mr. Washburn and his pilot flew over the whole length of the Hubbard Glacier, which they have found to be nearly twice as long as was supposed, then around Mt. Logan, over to Mt. St. Elias, and about Mt. Lucania—all more than 17,000 feet high. Perfect weather prevailed and they succeeded in making a comprehensive network of oblique photographs over a mass of unmapped territory.

The flight was made from the expedition's base camp east of Mt. Hubbard. Mr. Washburn and his party, who have already spent over 50 days on the ice, report a perfect health record despite half a dozen big blizzards in the last three weeks. The expedition consists of Mr. Washburn of Cambridge, Mass.; Robert H. Bates of Philadelphia; Adams Carter of Boston, a Harvard undergraduate; Hartness Beardsley, undergraduate of Dartmouth and member of the Dartmouth Outing Club; "Andy" Taylor, "sourdough" guide and snow expert of Alaska, who has traversed many of the Territory's little-known areas and climbed a number of its high peaks; and Ome Daiber of Seattle, an experienced skier and climber.

Their camp on a glacier is comfortable, and a small ply-wood hut, six feet by six by six provides a warm shelter for the work of computing surveys and drawing maps, Mr. Washburn reported. Now that the aerial surveys are completed, most of the expedition's work in the future will consist of mapping and ground work.

In making the ground surveys a novel method is used. A team of six dogs, hitched to a rope, pulls men and instruments over the glaciers, enabling them to cover as much as 25 miles in a single day. The dogs were flown in by plane from an Indian settlement at the south end of Kluane Lake.

The remaining survey work by the expedition will be done from the surface. The ground survey has been pushed rapidly from the Alsek River towards Mt. Hubbard, and only 20 miles remain to be mapped before the international boundary south of Mt. Seattle is reached.

FIVE MILE HIGH BALLOON FLIGHTS TEST FOR STRATOSPHERE ASCENT

Problems that will be faced in June in the stratosphere flight of the National Geographic Society and the Army Air Corps, in handling the largest balloon ever built—the 3,700,000 cubic-foot Explorer II have been attacked by two test flights in an 80,000 cubic-foot balloon to heights five miles above the earth. The small balloon was taken up from Scott Field, Illinois near St. Louis by Captain Orvil A. Anderson, who will pilot the giant stratosphere balloon, and by Captain Randolph P. Williams, who is in charge of ground operations for the expedition.

One of the purposes of the tests was to observe the behavior of a balloon when only the necessary helium is admitted into the bag and the lower fabric is left empty; and when air is admitted below the helium to fill out the lower fabric. It was found that the admission of air—which was pushed out at higher altitudes by the expanding helium — materially reduced the height that the balloon could reach with use of a given amount of ballast. It is probable, therefore, that the Explorer II will be sent up with only helium in the bag.

Instrument Shows Electrical Conductivity of Air

The two test flights also served to try out a newly invented instrument for finding the electrical conductivity of the air. The apparatus to be carried on the outside of the gondola during the flight into the stratosphere was designed by O. H. Gish of the Department of Terrestrial Magnetism of the Carnegie Institution of Washington. The instrument functioned perfectly and showed that at 26,000 feet the conductivity of the air for positive electricity was 22 times as great as at the earth's surface. The conductivity of the air for negative electricity was 25 per cent greater than for positive electricity.

Air near the earth's surface is a relatively poor conductor of electricity. This is because very few ions or electrically charged molecules, of the air gases exist near the ground. The number of ions increases with increasing altitudes, and therefore the electrical conductivity becomes greater.

It is known that far above the earth there are layers of ions. The development of the great radio industry has been dependent on the existence of these layers. If they did not exist, radio waves that travel along the earth would be quickly absorbed and those that go upward would continue into outer space. As it is, the upward-faring waves are turned back earthward by the ionized layers and so reach radio recievers at a distance.

The electrical conductivity instrument designed by Mr. Gish may be taken as high as 13 or 14 miles above the earth by the National Geographic Army stratosphere expedition. No observations of the electrical conductivity of the air at such great altitudes have been made, up to the present time and few have been made even in the lower reaches of the atmosphere from 6 to 10 miles above the earth.

Now is the Ideal Time to

Beautify Your Home Grounds and Window Boxes

WE HAVE THE FINEST COLLECTION OF ANNUALS IN THIS VICINITY

Ageratum, Asters, Calendulas (yellow and orange), Bachelor Buttons, Calliopsis, Cannas, Coleus, Cosmos, Fuchsias, Geraniums, Silver Leaf Geraniums, Marigold (French and African), Petunias, Salvia, Verbena, Zinnias and many others.

AT MODERATE PRICES

Let Us Help You—Our Service Will Please

AND THERE IS STILL TIME TO PLANT PERENNIALS

Winchester Conservatories, Inc.

MAIN STORE AND GREENHOUSES — BRANCH STORE
186 Cambridge St. — 4 Mt. Vernon St.
Phone Win. 1702 — Phone Win. 1894

FLOWERS TELEGRAPHED

TENNIS BALLS
Club Ball 30c Each
White and Red 45c Each
3 for $1.25
At The
STAR OFFICE

EXTRA SAVINGS NEXT WINTER
BY TAKING ADVANTAGE OF THE
NEW ENGLAND COKE
WINTER PRICE PROTECTION PLAN NOW!

J. F. Winn & Co.
WINCHESTER 0108

A SWEETHEART!

PRETTIER THAN WORDS CONVEY—Glistening white clapboard, six room Colonial, with cedar shingle roof, screened porch, brick ends, nestling close to ground, attached wing garage, white picket fence; also large recreation room with fireplace; beautiful scenic location, fine neighborhood, oil heat, brand new—$8000.

ALSO — Eight-year-old charming house of seven rooms, screened porch, two-car garage, oil heat, 14,000 feet of beautiful treed land, fine view, single house zone. House built for owner-occupant, offered at $6800 for quick sale.

H. I. Fessenden

3 COMMON STREET (Open Evenings) WIN. 0984, 2195

PUBLIC RECEPTION
. . . to . . .
STEVENSON COREY
Supply Officer Byrd Antarctic Expedition No. 2
Under the Auspices of
WINCHESTER POST NO. 97, AMERICAN LEGION
HIGH SCHOOL AUDITORIUM
Wed., June 12, 1935 at 8.15 p. m.
Adults 50 Cents Children 25 Cents

NEWSY PARAGRAPHS

A choice collection of charming new summer hats for dress and sportswear. Miss Ekman, 17 Church street. *

Arnold Holbrook, son of Town Engineer and Mrs. Parker Holbrook of Mt. Pleasant street, is among the members of the senior class to graduate next Tuesday from Wentworth Institute.

NEWSY PARAGRAPHS

Rev. Howard J. Chidley, pastor of the First Congregational Church, was the officiating clergyman at the Holden-Bustead wedding at Intervale, N. H., last Saturday.

Mr. Elliott F. Cameron of 50 Church street is leaving tonight to attend the session of the Imperial Council of the Mystic Shrine at Washington, D. C.

DRIVEWAYS
THAT COMBINE PERMANENCY WITH LOW COST AND COMPLETE SATISFACTION
Phone Winchester 1019, 0340
James J. Fitzgerald Contracting Co.
18 Oak Street, Winchester

THE CAMERA SHOP
Everything Photographic
Developing Printing Enlarging
Coloring Copying
CAMERAS *FILMS*
32 Church Street, Winchester
Telephone 0069

INSURE WITH
Lawrence F. Jones
INSURANCE BROKER
INSURANCE OF ALL KINDS
3 Common Street Tel. Win. 0984 and 2195
EVENINGS—WIN. 1032

FOR SALE, WEST SIDE—A splendid house for a family with children; nine rooms, three baths, oil heat, two car garage, near schools and transportation, at a great reduction in price for a quick sale.
FOR RENT—Colonial house with tile bath and garage, $65 a month.
RUTH C. PORTER
REAL ESTATE
Office, 33 Thompson Street
OFFICE, WIN. 1310 RES., WIN. 1113-R, 0917-M

HAROLD A. TARBOX
Successor to
E. C. SANDERSON
ELECTRICIAN
1 RAILROAD AVENUE TEL. WIN. 0300
o6tf

Kelley & Hawes Co.
FURNITURE AND PIANO MOVERS IN WINCHESTER
SINCE 1877
Storage in metal lined rooms. Nothing too large or too small to receive our prompt attention.
PACKERS AND SHIPPERS
CHAIRS AND TABLES TO LET
Office, Railroad Ave. Phones Win. 0174, 0106, 0035-W
my4-tf

Tel. Win. 0278 Established 1885
WILLIAM H. MOBBS
Plumbing and Heating
All Work Promptly Attended To
5 COMMON STREET WINCHESTER
mh30-tf

Two Hot Weather Specials
IDEAL HOUSE DRESSES AND SWIM SUITS
IN IDEAL HOUSE DRESSES we have a splendid assortment of Sheers and Prints, some long sleeves among them, from $1.00 to $3.00.
IN SWIM SUITS, we have some very modern, up-to-date Suits in a variety of gay colors, including Trunks with Bandeaux Tops.
ALSO PLENTY OF MORE CONSERVATIVE STYLES for those of us who can't or won't wear the more modern suits.
G. Raymond Bancroft
TEL. WIN. 0671-W 15 MT. VERNON STREET
Agent for Cash's Woven Names

NEWSY PARAGRAPHS

Send your **children** to school with a perfect haircut, now 25c, adults 40c. Expert service. Sullivan's Barber Shop, Lyceum Building. au17-tf

George Welsch, son of Mr. and Mrs. George Welsch of Cambridge street, has been elected to the editorial board of the "Beacon," the literary magazine of the Boston University College of Liberal Arts.

Miss Frances Corwin, daughter of Mr. and Mrs. Arthur R. Corwin of Ridgefield road, is to graduate on Monday, June 10, from Skidmore College in New York. Among other honors in her senior year Miss Corwin has served as social chairman of the college.

Slip covers made to order. Call us for estimates and samples. R. E. Peliveau. Phone Win. 1766. je7-tf

Mrs. Frank W. McLean is now located at her summer home in Kennebunk, Me.

Mr. Richard Parkhurst of Grove street, secretary of the Boston Port Authority, was among the officials and statesmen who welcomed the S.S. Normandie of the French Line when she docked in New York the first of the week.

Stationery Special—72 sheets paper, 50 envelopes, 49c, good quality, at the Star Office. my10-tf

Mr. and Mrs. Franklin E. Gregory of Forest street have opened their summer home at Oyster Harbors.

Lawrence M. Symmes of New York City has been in Winchester visiting his father Samuel S. Symmes of Sanborn street.

Mr. and Mrs. Frank Olmstead of Madison avenue spent the holiday at Dover Point, N. H.

Order **'blue coal'** now at low spring price. Egg, Stove and Nut $11.90 per ton cash. Parker & Lane Co. Tel. Win. 0162.

Miss Margaret Ekern, a freshman at Smith College, is returning home for the summer vacation Saturday, June 8.

Mrs. George E. Willey of Wildwood street was one of those who attended the spring party of the Lambda Alpha Upsilon Sorority undergraduates and alumnae of the Portia Law School Wednesday evening at the Belmont Spring Country Club.

There will be a distribution of Government canned meat this afternoon at the Town Hall under the direction of Miss Nellie M. Sullivan of the Board of Public Welfare from 2 until 3:30 o'clock.

Mr. Howard P. Wright and daughter, Miss Mary Wright, have been spending the past three weeks at Wonalancet, N. H.

"Lassie," well known lovely collie owned by Lucius Smith, Jr., passed away this week at the Angel Memorial Hosptal.

Mr. and Mrs. Francis Blaisdell of Melrose expect to leave for New York and Bermuda on July 12. Mr. Blaisdell is connected with Knight's Pharmacy.

Police Sergeant Charles J. Harrold, while making his rounds of the center Tuesday forenoon discovered that 11 panes of glass had been broken in the rear of the Whitney Mill on Main street.

Two Winchester girls, Miss Barbara Downs, daughter of Mr. and Mrs. John W. Downs of Dartmouth street and Miss Ruth Stone, daughter of Mr. and Mrs. Robert M. Stone of Foxcroft road, are among the members of the senior class who will be graduated from Bradford at the commencement exercises Monday, June 10.

Mrs. Henry Dyke of Worcester was hostess at luncheon and bridge on Wednesday to several Winchester ladies, including Mrs. Beulah Putnam, Mrs. Ethel Fletcher, Mrs. Rufus Clark and Mrs. C. Edwin Jennings.

NEWSY PARAGRAPHS

Emma J. Prince, Chiropodist, Massuese, 13 Church street. Tel. Win. 0155. Hours 9-12 and 1 to 5. s28-tf

Louis Capone who lives at 15 Middlesex street is on the deans' list at Northeastern University. He is a senior in the engineering school. He attended Winchester High where he was a letterman in football.

Walter Abbott who lives at 34 Rangely is on the deans' list at Northeastern University. He is a junior in the school of engineering. Abbott attended Winchester High where he took part in dramatics.

Stamps—U. S. and Foreign. Stamp albums and Hinges at the Star Office.

William Grady who lives at 17 Sheridan circle is on the deans' list at Northeastern University. He is a junior in the engineering school. He attended Winchester High where he graduated Cum Laude, and he was also president of his class.

A Winchester young lady had two callers recently who attracted much attention and comment en route to her home. They were impeccably attired and mounted on a tandem bicycle; made the journey from Harvard Square to Winchester in one hour flat.

Spring prices on coal still in effect. Egg, Stove and Nut $11.90 per ton cash. J. F. Winn & Co. Tel. Win. 0108.

Mr. and Mrs. Lyndley Beardslee of Salisbury street, who are visiting in New York this week, are planning to spend the summer in Annisquam.

Mr. Cutler B. Downer is entertaining this week-end with a "stag" party at the Downer summer home at West Chop, Martha's Vineyard. Among those who will enjoy several days of golf and fishing, are his sons-in-law, Mr. Thomas M. Righter, Jr. and Mr. Thomas Bowes and Mr. James Dwinell, Jr., Mr. Lawrence Martin, Mr. Stephen Neiley, Dr. Hollister Olmsted and Mr. Vincent Farnsworth, Jr.

Among the seniors who will be graduated this year from Mt. Holyoke College is Miss Elizabeth Mead of Winchester.

Mrs. Anna Pitman, a former Winchester resident who has lately made her home in Belmont, has recently moved to Brentwood court, in West Medford.

Early Saturday afternoon Police Headquarters was notified that a kitten was trapped between the steps and foundation of the Christian Science Church on Mt Vernon street. Sergt. Charles J. Harrold released the cat and turned it over to Mrs. Richard S. Taylor of Myrtle street, head of the Winchester Chapter, M. S. P. C. A.

Last Friday night shortly before 11:30 a man asked for admittance to a home on Highland avenue, claiming to be ill. When the lady of the house, who was alone, refused to admit him he tried to force an entrance. He changed his mind when the family dog appeared upon the scene and beat for a sick man a very hasty retreat to a car parked on the avenue, in which he drove off toward Medford! The police were notified.

Last Sunday afternoon shortly after 4 o'clock the Police were notified that two boys had stolen a canoe from the bank of the Aberjona River at the foot of Mystic avenue, paddling away toward Mystic Lake. The canoe, which was the property of Mr. E. A. Weaver of 326 Main street, was later recovered.

Miss Elvira Crescenzi of Woburn, whose marriage to James MacDonnell, son of Mrs. Margaret MacDonnell of Garfield avenue, is to take place Sunday, July 14, was tendered a miscellaneous shower at her home last Saturday evening.

NEWSY PARAGRAPHS

Sketchng, Drawing and Painting with Pencil, Ink, Charcoal and colors. Private lessons, day or evening. Win. 0467-W. *

A little four year old girl was found wandering about on Church street at Bacon street last Sunday evening by Mrs. E. R. Ciampa of 15 Hutchins road, Medford, who picked up the child in the middle of the road and took her to Police Headquarters. A checkup disclosed her to be the daughter of Mr. Peter Connolly of 38 Middlesex street and she was taken to her home by Sergt. Edward W. O'Connell in the police car.

Patrolmen Henry P. Dempsey and Joseph J. Derro of the Police Department commenced their annual vacations this week. Officer Derro is confined to the Winchester Hospital where he is reported as recovering satisfactorily from a major operation.

William T. Bond of 17 Clark street reported at Police Headquarters last Saturday evening that his Ford sedan was in collision at the corner of Main and Lake streets with a Ford coupe, headed north on Main street and owned and driven by Ronald G. Lambert of 8 Hamlin avenue, Medford. Bond's car was entering Main street from Lake street. Both machines were damaged but no one was injured.

Miss Amelia Wulkop, Mrs. F. Lambert Hunt and Hildegard Hunt are sailing the end of the month for an indefinite stay in Europe.

NEW ENGLAND COKE will not advance in price June 1. Call us about Winter Price Protection Plan Contracts. Parker & Lane Co. Tel. Win. 0162.

The Police were notified Monday afternoon by John F. Bellew of Winthrop street, field supervisor of the local FHA, that entrance to the remodeled house on Manchester Field had been forced and some articles stolen.

The new street extending from Railroad avenue out of the center, across the pond was completed and opened Wednesday. Those who have seen it have all spoken highly of the construction.

Mr. and Mrs. Clifton McNeill, the former Frances Pettingell and daughter, Joan, have returned to Winchester from Winthrop and are living on Prince avenue.

"Andy" Lentine, former Winchester High football star, is back in town, having completed his studies at New Hampton Prep. He plans to enter Boston College in the fall.

Pasquale "Patsy" Tofuri is at home for the summer vacation from Notre Dame at South Bend, Ind.

Joseph "Joe" Flaherty, husky football star at Winchester High and Montpelier Academy, has returned home from prep school and is back on his job as Life Guard at Palmer street beach. He is headed for Tufts in the fall and should be a real help to the football forces at the Oval.

Miss Mary Eleanor Gillispe of this town, who had planned to go abroad on June 16, has postponed her sailing until a later date.

Mrs. Charles A. Farrar is reported as quite ill at her home on Myrtle street with an attack of shingles.

A Chevrolet sedan, owned and driven by Albert J. Rasmussen of 36 Victoria road, Revere, and a Ford sedan, owned and operated by Mabel H. Keating of Lexington street, Burlington, were in collision early Wednesday evening at the junction of Church and Fletcher streets. According to the police Rasmussen's car was struck in the rear by the Ford as it stopped at the traffic lights. Both machines were damaged.

NEWSY PARAGRAPHS

No advance in price June 1 on NEW ENGLAND COKE. Order now to save next winter. See ad on page 8. J. F. Winn & Co. Tel. Win. 0108.

Wednesday afternoon's alarm from Box 411 was for a fire in the empty barn at the rear of the Whitney Mill. The fire was a hot one for a time. Wednesday night at 10:35 Sergt. Edward W. O'Connell notified the Central Station that a pole was on fire near the residence of Mr. John Creamer at 260 Forest street.

Mr. John F. Wilson, Jr. of Salisbury street is in Chicago on a business trip.

The Star was pleased this week to welcome a former well known citizen, Mr. Edward Crawford, who is here for a few days on a vacation visiting his relatives. He is now located in Greenwich, Conn., having left Evanston, Ill., and later New York City. Mr. Crawford is well known to a host of old-timers in Winchester, he having been born and spent the greater part of his life here.

The Arlington Rifle Club clinched the championship in the Massachusetts Pistol League the first of this week, and not a little of its victory was due to the excellent shooting of Edward S. Winn. In the fourth and last series this week, Mr. Winn shot on Arlington's first team, and his 178 was a tie for third high in the nine clubs competing.

Word has been received of the recent announcement of the engagement of Miss Margaret McCall, eldest daughter of Mr. and Mrs. Sumner T. McCall of Greenwich, Conn., to Mr. Alex Domerick, also of Greenwich. Mr. McCall is widely known among Winchester friends as the son of the late Gov. Samuel W. McCall, and spent much of his life in this town.

"Billy" Doub, son of Mr. and Mrs. Earl Doub of Highland avenue celebrated his sixth birthday on Monday by entertaining several of his little friends at a 6 o'clock dinner party. Games were enjoyed and prizes won. Among those little folks there were: George Michael Elwell, "Jackie" Moviaty, Allen Ulrich, Charles Wamscott and John Perry.

Mrs. G. D. Palmer of Highland avenue has motored to Woodstock, New Brunswick.

Among those registered at the Warwick Hotel, New York City last week were Mr. John J. Scully and his daughter, Nan of Sheffield road.

Mr. and Mrs. Harold R. Williams of Glendale, Calif., are spending a few vacation days with Mr. William's parents, Mr. and Mrs. F. D. Williams of Everett avenue, having motored from California by way of Kentucky to Winchester.

The smart young set of Winchester have been receiving invitations sent out by Mr. and Mrs. E. Davenport of Frost street, Arlington for a party to be held June 15 at the Winchester Country Club.

George Michael Elwell entertained at a breakfast party May 30 in honor of his first Communion Day. His little guests were: "Billy" Douh and Myron Ball. Also Miss Kathleen Doheny of Brookline and Mrs. Dr. Arthur Ball of Alben road.

Mrs. Mabel Curley Howe and brother, Mr. Edmund Curley of Prospect street left May 30 for Europe.

Miss Priscilla Guild of Cabot street is finishing her first year of training at the Wheelock School of Boston.

Mrs. William Emerton Miller has returned to Winchester after spending seven months in St. Petersburg, Fla., and is now located at 22 Myrtle street.

John W. Thornton Jr., of Indian Hill road is among the seniors to be graduated Monday, June 10, from Williston Academy. He has been a member of football, basketball, hockey and baseball squads, and has served on the athletic advisory board also singing in the glee club and serving on the staffs of the school paper and senior year book. He will enter Dartmouth in the fall.

Mr. and Mrs. Fulton Brown of 24 Arlington street, Mr. and Mrs. Richard Ordway of 95 High street and Mr. and Mrs. Robert A. Burns of 12 Rangely are going to Stafford, N. H., over the week-end on a fishing trip.

Russell Billman of Foxcroft road returned on Saturday from Yale.

BARNES
Men's and Boys' Pre-Shrunk Sport Trousers

SPORT SHOES

Zipper Polo Shirts—Assorted
Men's and Boys' White Duck Pants
Girls' Shorts in Sizes 12 to 20
Play and Sun Suits for Boys and Girls
Ladies' Wash Dresses, 16 to 46
Wool Swim Suits, Trunks, Caps, Belts, etc.
BARNES

PUBLIC LIBRARY,
WINCHESTER, MASS.

THE WINCHESTER STAR.

VOL. LIV NO. 46 | WINCHESTER, MASS., FRIDAY, JUNE 14, 1935 | PRICE SEVEN CENTS

JOSEPH CASSIDY
President, Class of 1935

HIGH SCHOOL GRADUATED LARGEST CLASS

125 Received Diplomas Tuesday Evening

One hundred and twenty-five members of the Class of 1935, the largest out-going class in the history of Winchester High School, received their diplomas Tuesday evening at the annual graduation exercises in the school auditorium. Principal Wade L. Grindle and Mrs. Henry K. Spencer, chairman of the School Committee, were seated with the graduates on the stage, which was decorated with cut flowers, potted plants and tall green palms. There was a capacity attendance of parents and friends of the young people.

The invocation was made by Rev. Fr. Aloysius F. Malone, pastor of St. Mary's Church, and was followed by the salutatory address, "Science in Education," delivered by Richard Leghorn, second ranking scholar in the graduating class.

The school chorus, under the direction of J. Albert Wilson, sang two hymns, Walton's "Faith of Our Fathers" and the familiar "Now the Day Is Over." The first of two graduation addresses, "Women in Industry," was next delivered by Miss Susan McGonigle.

President Joseph Cassidy of the Class of 1935 presented the graduates' gift to the school, a Speed-o-graph machine for use in the principal's office. The gift was accepted for the school by Frank Provinzano, president of the Junior Class.

The chorus singing of a Czecho-Slovakian Dance Song preceded the second of the graduation addresses, "Transportation's Contribution to Education," delivered by Robert Winton.

Principal Grindle made the presentation of awards to the graduates, these including the Washington and Franklin History Medal and Science Prize to Richard Leghorn, Mothers' Association Scholarships to Miss Susan McGonigle, Albert Gaum and David Grosvenor; Junior Dance Associates' Scholarships to Miss Shogher Baghdoyan, Miss Dorothy Glidden and Richard Elliott; Jackson College Scholarship to Miss Nancy Hall; Chandler Secretarial School Scholarship to Miss Jean Syer; Mathematics Prize to Albert Gaum, Business Prize to Miss Mary Donovan, Foreign Language Prize to Miss Nancy Hall, and English Prize to Miss Martha Hill.

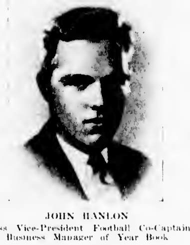

JOHN HANLON
Class Vice-President Football Co-Captain
Business Manager of Year Book

Martin's spritely waltz tune, "Come to the Fair" was sung by the chorus preceding the Valedictory, and a word of praise should be given the performance of the young choristers, who have made much progress during the past year, the second under Mr. Wilson's leadership. Their tone and attention to their leader's baton were very creditable Tuesday evening and there was a noticeable balance in the voices. The pianists were Miss Mary Worthen and Miss Dorothy Kleeb.

Miss Nancy Hall, ranking student of the graduating class, delivered the Valedictory, her subject being "Three Hundred Years in the Home."

Mrs. Spencer, in her capacity of Chairman of the School Committee, presented the diplomas, which were tied with yellow and black ribbons, the class colors. Mrs. Spencer was assisted by Principal Grindle, and it is of interest that the graduates to whom she presented diplomas was her daughter, Miss Janet Spencer.

Miss Florence M. Parker of the English Department was faculty supervisor of the graduation, and the ushers, headed by Kirby Thwing, included Forbes Kelley, John Scully, Norman Clarke, Richard Hall, Albert MacDonnell, Joseph Dineen, Arthur Smith, Edwin Logan Charles Armstrong and Charles Kendrick. Robert Graham, Elliott Blaisdell and William Cott were in charge of tickets.

Following is the list of honor students and the complete list of graduates:

With Highest Honor

Marion Bancroft, Richard Leghorn, Dorothy Glidden, Helen Reeves, Nancy Hall

With High Honor

Shogher Baghdoyan, Susan McGonigle

(Continued to page 9)

LOCAL REPUBLICAN CLUB GAINS

As a result of its campaign to increase membership, instituted the first of the week by a committee on membership headed by Ralph Sparks, the Winchester Men's Republican Club is able to announce an increase in menbership of over 150 in the first few days. The Club has set forth the following credo:

In a general way it can be said that a good citizen should be an active member of a major political party. He should do this to interest himself more actively in the affairs of government. His choice of party should be the basis for his participation in the proper conduct of the Public business in Town, City, State and Nation.

For the reasons listed below the Winchester Men's Repulican Club is opposed to the present administration:

1. We are opposed to a regimented life under a bureaucratic government.—We believe that individual initiative, under fair governmental regulations, will best develop our National welfare.

2. We are opposed to the government engaging in business that competes with private enterprise.—We believe that Government governs best which governs least. The function of government is to regulate and not to compete.

3. We are opposed to the attempt to spend our way back to prosperity. —We believe that we must protect our National Credit for this and future generations. The road to prosperity is through the restoration of confidence to the millions of thrifty Americans.

4. We are opposed to the practice of indiscriminate dole and relief.—We believe that no man should go without food, clothing or shelter because of circumstances beyond his control, but the employed of today and tomorrow should not be burdened with the support of those who refuse to work.

5. We are opposed to the principle of free trade.—We believe that American working men are entitled to protection against the competition of low-priced foreign labor with its low scale of living standards.

6. We are opposed to unreasonable taxation sectionally applied which is causing wide-spread unemployment in our New England Textile centers.—We believe that New England must be relieved from the unjust tax burden that has been unfairly imposed upon it solely for the benefit of others.

7. We are opposed to the destruction and limitation of crops and livestock with the resulting increase in our food and living costs.—We believe that fundamental economic laws cannot be controlled by legislation.

8. We are opposed to using the National Treasury as a campaign fund.—We believe that public funds are a public trust.

Our organization solicits members who are in accord with our above stated principles.

All men voters of Winchester who believe in those principles can become members of the club on application to Mr. Sparks or to any of the following precinct chairmen:

1. Harold A. Smith, 9 Orient street, 1211-M
2. James W Russell, 1 Walcott road, 0078
3. Warren Jenney, 22 Jefferson road, 1010
4. Theodore Godwin, 6 Mystic Valley Parkway, 1580
5. William J. Speers, Jr., 61 Wedgemere avenue, 1610
6. James D Halwartz, 13 Russell road, 1297-W

Winchester Men's Republican Club,
Theodore Von Rosenvinge,
President

WINCHESTER BOY WON TENNIS CUP

Paul H. Gale, a well known Winchester boy who learned his first tennis at Palmer street under the guidance of Rev. William S. Packer, has been awarded the coveted Gen. Milton F. Davis Cup as the 1935 winner of the senior tennis tournament at New York Military Academy, Cornwall-on-Hudson, New York. The cup was presented by General Davis at the distribution of medals and awards during the final exercises of the school year at the Academy on June 7.

Paul played number one singles on the Academy tennis team which was undefeated this season and has been elected captain for next year. In addition he won his major letter as a member of the undefeated swimming team, participating in the 100 yard sprint and relay.

In addition to his tennis and swimming, Paul made a fine record at the Academy scholastically, and in military and athletic assignments, receiving the silver stars which attest his position on the honor roll and six proficiency bars.

Paul is to spend the summer with his parents, Mr. and Mrs. Burton I. Gale of Yale street, at their summer home in Nahant.

TO PREACH AT EPIPHANY

Rev. John F. Kolb, who has been assisting at the Epiphany Church School during the past two years, will be the preacher at the 11 o'clock service of morning prayer in that church on Sunday.

Rev. Mr. Kolb was ordained to the Episcopal Diaconate on Wednesday, June 12, by Bishop Henry K. Sherrill in St. John's Memorial Chapel, Cambridge, making it possible for him to preach his first Sunday sermon here, following his ordination.

Those who have been associated with Mr. Kolb in his work at the Epiphany will welcome the opportunity to hear him preach and a cordial invitation is extended the public to attend the service.

INTERESTING LECTURE BY STEVENSON COREY

About 300 gathered in the high school auditorium Wednesday evening for the public reception to, and lecture by Stevenson Corey, supply officer of the Second Byrd Expedition to Antarctica and the son of Mr. and Mrs. Charles H. Corey of Governor's avenue.

The affair had been sponsored and arranged by Winchester Post, 97, American Legion, the Post Commander John H. McCarthy and Post Vice Commander, Stafford Rogers, being seated on the stage with Mr. Corey and members of the Board of Selectmen, including Chairman Harold V. Farnsworth, James J. Fitzgerald, Jr. and W. Allan Wilde.

Commander McCarthy presided and spoke of the pleasure the Post had experienced in arranging the reception for "Steve," and in making it possible for the townspeople to hear his story of life in the Antarctic.

At the conclusion of his brief address, Commander McCarthy introduced Chairman Farnsworth of the Selectmen, who officially greeted Mr. Corey on behalf of the town, extending to the young supply officer the community's official "welcome home."

Mr. Corey's address was just the sort one would expect of a young man speaking to home folks and friends—intimate, more or less off the record and intensely interesting because of its lack of formality. Those who heard it were delighted, and those who failed to attend the reception missed one of the most absorbing talks given in Winchester for some years.

Modestly, yet with gripping realism, "Steve" told the story of the expedition to Little America, chronologically covering the entire trip, yet emphasizing those events which to him were the more interesting highlights. Especially absorbing was his account of Admiral Byrd's solo trip and long eight months alone in his advance station, an experience which has undoubtedly taken heavy toll of the leader's health and strength.

Mr. Corey had with him many articles of equipment which proved most interesting and also his sled dog, "Cindy," bred at the famous Chinook Kennels at Wonnalancet, N. H., and a cross between an Alaskan Malemute and a wolf.

At the conclusion of his talk the young adventurer answered questions for nearly an hour, this part of the evening being held by many to be the most interesting of all. An informal reception was held at the back of the stage, many of the young man's friends taking the opportunity to greet him and express the pleasure occasioned by his address.

TO ENLARGE SAVINGS BANK

Bids are now being made by contractors for the job of building the 15-foot addition which is to be erected adjoining the rear of the Savings Bank building on Mt. Vernon street.

The addition will double the working space of the banking rooms, and will include the installation of a strictly modern vault. The old vault is to be made into an office for the treasurer of the bank, Mr. William E. Priest, and a new heating system is to be installed.

Hutchins & French are the architects for the addition, they having planned the extensive remodeling of the banking rooms several years ago. It is of interest that the late Mr. Arthur E. French was then a member of the firm of architects, and now his son, Mr. Evander French, is associated with the firm and actively interested in the savings bank addition.

Bids for the construction will be opened the 20th of this month, and it is expected that work will be started on the addition immediately.

INTER-PARK BASEBALL LEAGUE ORGANIZED

After several previously held preliminary meetings, the Metropolitan Inter-Park Baseball League was organized Monday evening at the office of the Stoneham Selectmen. The league is to include teams from Winchester, Wakefield, Woburn, Stoneham, Reading and Melrose. Most of the games will be twilight engagements and the league schedule will be divided in halves of 10 games each, with championship playoffs at the end of the season.

Winchester has been chosen to open the season officially, meeting the Woburn Cubs in the first game of the schedule next Monday evening at Woburn.

Nicholas E. Apalakis, Stoneham Park Commissioner, was elected president; Allan Drugan of the Wakefield Recreation Commission, vice president; and Newell Morton, Reading Selectman, secretary-treasurer. These three are also to serve on the league's executive board with Joseph J. Tansey, Winchester's Playground Supervisor; George Rogers, Supervisor of Parks and Playgrounds in Melrose; and Alderman Charles J. Riley of Woburn.

MRS. AMERICA GOODE

Mrs. America Goode, 74, who will be remembered by older citizens as a former resident of Winchester, died May 22 at Medford after a long illness. Mrs. Goode was a native of Virginia. During her long residence in this town she made her home in the Highlands section, on Cross street, her husband, the late Thomas Goode, being for many years in the employ of Parker & Lane Company as a teamster. Mrs. Goode's funeral was held at Medford and the interment was in the cemetery at that place.

JUNIOR HIGH EIGHTH GRADERS HELD FINAL ASSEMBLY

The Junior High School eighth grade held its final assembly of the school year Thursday morning at whih time the following program was presented to an audience that included many friends and parents of the young people:

Introduction .... Margaret Hall
Orchestra Selections
Seventh and Eighth Grades
Drums Duet.. Barbara Hayden, Helen Davis
Cello Solo .... George Budd
Tap Dance .... Priscilla Howard
Harmonica Quartet—Charles Gainey, Richard Oliver, Frank Mottolo, Richard Swanson
Boys' Quartet Richard Oliver, Russell Joy, David Riley, Rex Crandall
Tap Dance .... Kathleen Parker
Piano Solo .... Marcia Collins
Double Quartet—Priscilla Howard, Virginia Moran, Joan Worthen, Frances Randall, Mary McGrath, Phyllis LeDuc, Dorothy Lawson, Lorraine Borgatti
Orchestra Selections
Tumbling Stunts Herbert Hopkins, Douglas Graham, Edward Kenney, George Story, Tony Melaragni, Rex Crandall, Downing Bowler, Vincent Errico, Richard Lynch
Vocal Solo .... John Gaffney
Bugle Calls Duet
Jean Clement and Bernice Taber

Class of 1935

Allen Abbott
Antoinetta Abruzzese
June Aitchison
William Allen
Earle Andrews
Louise Armstrong
Helen Auger
Charles Bacon
Philip Barksdale
Florence Barron
Charles Barry
Ruth Beaton
Ernest Berg
Marjorie Bird
Constance Bond
Levon Boodakian
Lorraine Borgatti
Downing Bowler
Barbara Bragdon
Joseph Bucci
George Budd
Richard Bugbee
Joseph Burke
David Burnham
Justine Burns
Joseph Burton
Helen Butler
Dominic Buzzotta
Anna Callahan
Angelo Caputo
Alcda Carlson
John Carlson
Cynthia Carr
William Carroll
Collette Carter
Wolcott Cary
Virginia Chapin
Joseph Ciarcia
Jean Clement
Mary Louise Collester
Eleanor Collins
Elizabeth Collins
Madeline Collins
Marcia Collins
Esther Colucci
Henry Colucci
William Conlon
Mary Connolly
William Connors
Louise Courtney
Grace Croughwell
Helen Davis
Rosalie DeFilippo
John DellaSvetura
Philomena DellaSvetura
Alfred DeMinico
Edith Derby
Ida Perro
Elizabeth Dickson
Marjorie Dickson
John Downs
Frederick Donahue
Elliott Eason
Edna Ericson
Robert Ericson
Vincent Errico
Peter Evangelista
Richard Farnsworth
Helen Farnsworth
Phyllis Fenton
Margaret Foley
William Fraser
Constance Futter
John Gaffney
Alice Gainey
Charles Gainey
Libonio Gerardi
Mildred Ghirardini
Suzanne Gleason
Robert Glendon
Myrtle Goodhue
Douglas Graham
Donald Gray
Frank Graziano
Dorothy Griffith
Florence Griffith
Jane Grimes
Dominic Guarino
Rita Guarino
James Gustin
Margaret Hall
Florence Hamilton
Leslie Hann
David Harris
Andrew Harrold
Benjamin Hartwell
Mary Haskell
Barbara Hayden
George Hebb
James Hendrickson
Helen Hendrickson
Herbert Hopkins
Byron Horie
Hartlyn Howe
Jeane Howard
Priscilla Howard
Wendell Irving
Carl Johnson
Carolyn Joy
Russell Joy
Robert Joyce
Frank Keiley
Lawrence Kelley
Mary Kelley
Paul Kelley
Edward Kenney
Louise Kimball
Charles Kirby
Dorothy Klyce
Lois Ladd
Dorothy Lawson
Janet Lawson
Phyllis LeDuc
Paul Lentine
Kenneth Lindsey
Alvira Luongo
Jennie Luongo
Richard Lynch
John MacPartlin
Ruth Manning
William Marton
Elizabeth McCarron
Margaret McDonald
Mary McGrath
Dorothy McManus
William Meek
Antonio Melaragni
Ruth A. Merrow
Dominic Millyan
Marie Mistretta
Elizabeth Mitchell
Parker Mitton
Virginia Moran
Mary Molea
Frank Mottolo
Barbara Moulton
Raymond Murdoch
Francis Murray
John Nash
Mary Nash
Miriam Nash
Elizabeth Newman
Nancy Newton
Merton Oler
Pauline O'Brien
Elizabeth O'Connell
Richard Oliver
Ruth Oliver
Ruth Olmstead
Helen O'Neil
Jerry Palumbo
Kathleen Parker
William Partridge
Susan Petrosky
Charles Pietrantonio
Samuel Pilkington
Philip Quinn
Leonard Rallo
Frances Randall
John Reilly
Shirley A. Reynolds
Marguerite Rigione
David Riley
Anne Rivinius
Jean Robinson
Antonio Rosa
Harold Salzman
Horace Savage
Frances Shea
Elizabeth Sheehan
Philip Simpson
William Spaulding
Lillian Speedie
Harriet Squires
Lunsford Smith
George Story
Corinne Steele
Richard Swanson
Bernice Taber
David Thompson
Kenneth Titilah
Frances Trott
Leo Tucci
Gray Twombly
Grace Ulrich
Patricia Underwood
Edward Welch
Natalie White
Louise Wild
John Williams
Jane Wilson
Frank Winn
Doris Withrow
Joan Worthen
Whitelaw Wright
Katherine Wyman

LUNCHEON AND BRIDGE FOR MRS. WARREN COX

A group of friends entertained Mrs. Warren Cox of 7 Salisbury street, who is moving to Philadelphia at a farewell luncheon and bridge at the Winchester Country Club on Wednesday. She was given a silver flower bowl as a remembrance from her friends.

Among those attending were: Mrs. Alfred Somerby, Mrs. Emerson Priest, Mrs. Robert B. Blackler, Mrs. Albert Allen, Mrs. Robert B. Lincoln, Mrs. Harold Bostwick, Mrs. Wilfred Howe, Mrs. Frank Murphy, Mrs. John Golden, Mrs. Fred Wilson, Mrs. James F. Fitzgerald, Mrs. Magnus Magnusson, Mrs. Harry A. McGrath, Mrs Richard O'Rourke, Mrs. Glen Browning, Mrs. John L. Doherty, Mrs. John C. Williams, Mrs. T. J. Fenney, Mrs. Peter Caulfield, Mrs. W. T. Muleahy, Miss Alice Hayes.

The first prize was won by Mrs. Robert B. Lincoln and the second by Mrs. Frank Murphy.

AT KENDALL HALL COMMENCEMENT

Mr. and Mrs. Wm. J. Parrot, Jr. and their daughter, Kay Parrot, of Yale street and Mr. and Mrs. Edward H. Osgood, formerly of Winchester were among those who attended the Kendall Hall School commencement exercises this week at Peterborough, N. H. On Tuesday they were guests at a dinner given to the trustees by Mrs. Wm. H. Schofield at her attractive villa, "Beside Still Waters."

There will be a gathering of the Kendall Hall Alumnae Association on June 28. Following the dinner, Mr. Parrot, representing the trustees, will address the members on the, "Methods and the Values of Organization and Co-ordination."

SCOUT CAMP OPENS JULY 9

Day Camp plans and preparations are well underway for another summer of happy, busy days of camping at the Cabin twice a week beginning July 9.

Scouts soon will be receiving the new camp folders telling all about camp for the summer. The Camp Committee and those directing it sincerely hope each and every girl scout at home during the summer or any part of it will avail themselves of this opportunity which the Council is again offering for the third season.

Every registered Scout in Winchester or any Brownie who becomes of age during the summer and is joining a troop in the fall is invited.

Let's have even a bigger and better Day Camp than ever! It's your Cabin and your Camp where you may enjoy all those interesting activities of camp life which are so much fun and which only the freedom of summer allows us to enjoy to the utmost.

We hope you are going to be one of the 1935 campers.

SELECTMEN'S NOTES

The regular meeting of the Board which would have been held on June 17 has been postponed to Wednesday the 19th, on account of the holiday.

The Board has arranged for another inoculation of dogs against rabies. This clinic will be held on June 18, 19 and 20 in the basement of the Town Hall from 1 to 4 p. m. under the direction of Dr. William Buckley, Inspector of Animals, and the fee will be 50 cents per dog, to cover the cost of vaccine. All owners of dogs that have not been previously inoculated are urged to avail themselves of this opportunity to protect the dogs as well as the townspeople, against the ravages of rabies.

The Board held a public hearing on the petition of the Edison and New England Telephone Companies for joint maintenance of a pole on Chisholm road at Forest street. This was granted.

Mr. Maurice C. Tompkins has resigned from the Planning Board and a meeting of this Board and the Selectmen will be held on June 24 at 7:45 for the purpose of filling the vacancy.

Word has been received from the State Department of Public Works that the Commission has allotted $12,750 for improvement of Main street on condition that $8500 be contributed by the town and $4250 by the county; and the sum of $25,500 for the improvement of Church street on condition that $17,000 shall be contributed by the town and $8500 by the county. These allotments come under the provisions of Section 34, Chapter 90 of the General Laws.

MIDDLESEX LEAGUE BASEBALL STANDING

Maynard and Belmont tied for first place in the final Middlesex League baseball standing, announced yesterday, each having eight wins and four loses. Stoneham lost a great chance to land in a top tie when it was defeated by Maynard Monday after defeating Lexington in successive games on Friday and Saturday. Winchester tied with Concord for fourth place, each winning six with the same number of loses.

Following is the standing:

	Won	Lost	P. C.
Maynard	8	4	.666
Belmont	8	4	.666
Stoneham	7	5	.583
Winchester	6	6	.500
Concord	6	6	.500
Lexington	5	7	.416
Reading	2	10	.166

GARDEN PARTY

On Friday, June 21, there will be an opportunity to visit the beautiful gardens of Mrs. Horace S. Ridley, Miss Florence B. McPhee, Mr. and Mrs. William E. Schrafft and Miss Elizabeth and Mr. Jere Downs.

Tea will be served at the home of Mrs. Cutler B. Downer, 23 Sheffield road.

For tickets apply to Miss M. Alice Mason, 288 Main street, telephone Win. 1171 before June 18.

SUCCESSFUL CANDIDATES

The Civil Service Commission has announced the list of those candidates eligible for appointment to the position of Postmaster at the Winchester Postoffice.

The successful candidates include Mr. J. Waldo Bond of Mason street, an insurance broker, Mr. Vincent C. Ambrose, 30, of Hancock street, a salesman for the New England Laundries, and Mr. Lincoln H. Howe, 34, of Grayson road, a Boston newspaper man.

COMING EVENTS

June 15, Saturday. June Festival. Auspices Guild of the Infant Saviour, at home of Mr. and Mrs. J. Edward Downes, High street.

June 17, Monday, 2:30 p. m. Shuh Shuh Gah Trophy contest at Winchester Boat Club.

June 18, Tuesday, 8 p. m. Regular meeting of Winchester Lodge of Elks. Lyceum Hall.

June 18, Tuesday. Flower Mission. Leave flowers at Winchester Station for 9 a. m. train.

June 19, Wednesday, 2:30 p. m. Library. Better Homes Garden Club annual meeting. Election. Moving picture (free), "Gardening Under Difficulties" by Mrs. George L. Hall of Arlington.

June 20, Thursday, 2:30 p. m. Gardens of Mr. Downs, Mr. Schrafft and Miss McPhee open for Y. W. C. A. of Boston. Tickets $1 or 50c for single garden.

June 21, Friday. Pilgrimage to Hingham, Winchester Fortnightly Antiques Group.

June 21, Friday. Garden opening and tea, auspices of Ladies' Friendly Society. Tickets, Miss M. Alice Mason. Tel. 1171.

NEW PUMP INSTALLED

The Water Department has installed a new pump underground in High street for the West Side high service which will double the capacity of the pumps.

During last year's dry spell the use of the West Side high service had to be limited and the new pump is expected to obviate this condition.

The pump house was designed by Chairman E. C. Sanderson of the Water and Sewer Board and erected by the department's crew. The men who brought the pump to Winchester praised its design and construction highly.

There is at present plenty of water available for all purposes, nearly three inches of water having fallen during the last wet spell.

NEWSY PARAGRAPHS

Mr. and Mrs. Robert Armstrong with their daughter, Ella, of Wedgemere avenue spent last week-end in New London, N. H., visiting their daughter, Priscilla, who graduated from Colby Junior College of that town, Monday. Miss Armstrong was the winner of the Harris award for distinguished work in Commercial Science.

Monday, June 17, the local post office will close at 10 a. m. One delivery by carriers. Outgoing mail will receive the same handling as usual.

Monday, June 17, the local stores will be open all day, closing Wednesday afternoon as usual.

Dr. and Mrs. Hervey F. Mallory left Thursday for Chicago and Grand Beach, Mich., after spending a fortnight at the home of their daughter and son-in-law, Mr. and Mrs. R. H. B. Smith of 12 Fenwick road. The Mallorys stopped in Winchester after arriving in New York on the S.S. Algonquin en route from Florida.

Gordon Gillett is home from Alexandria, Va., having finished his first year at the Theological Seminary. He will attend the commencement exercises at Bowdoin College next week. From July 1, he will be at "Shores Acres," Mirror Lake, N. H., until September.

Among the Wellesley girls who have returned home for the summer vacation are: Eugenia Smith, Mary Hickey, "Peggy" Kenerson, Marjorie Dutch and Anita Wilson.

Misses Virginia Smith and Betty Gilbert have returned home from Connecticut College for the summer vacation.

Mrs. Julia E. McGrath of Rangely ridge is spending a month visiting friends in Cambridge.

Miss Janet Burns of 12 Rangely is among those attending the commencement exercises at Tilton School Tilton, N. H., over the week-end.

Mr. John Keady of Fairow street, well known delivery clerk at Richardson's Market was removed last Saturday to the Massachusetts General Hospital where he is reported as seriously ill.

Mr. and Mrs. Warren Cox and family of Salisbury road are leaving town with the close of school to make their home in Bristol, Pa., where Mr. Cox and his brother, Mr. Leslie Cox, have entered the leather business.

Rev. and Mrs. J. West Thompson and family of Webster were dinner guests Tuesday evening of Mr. and Mrs. A. P. Welburn of Vine street. The Thompsons, who made many friends in Winchester during Mr. Thompson's pastorate at the Crawford Memorial M. E. Church, came on to attend the graduation of their daughter, Miss Margaret Thompson, from Winchester High. Miss Thompson will enter Boston University in the fall.

Mr. and Mrs. Albert Hunt will go to Marblehead Neck soon after the marriage of their daughter, Miss Blanche Hunt, which takes place on June 22.

Mr. and Mrs. Isaac Sexton, Miss Helen Sexton, Miss Jane Sexton and Miss Betty Sexton will move to Falmouth this week. Mr. and Mrs. Clarence McDavitt, Jr. will go to Silver Beach and Mr. and Mrs. Edward Kenerson will be at Falmouth.

Visitation of Reservoirs Saturday, June 22, 1935

ENTRANCE AT HEAD OF MT. VERNON STREET
HOURS OF VISITATION 1 TO 6 P. M.

The annual visitation of the town's reservoirs, under the auspices of the Water and Sewer Board, is to take place on Saturday, June 22. If the weather on that day is not suitable the visitation will be postponed until the following week. The spring foliage is now at its height.

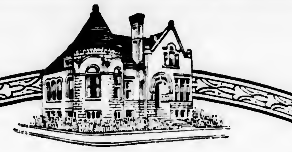

Join Our Vacation Club for 1936

FIRST PAYMENT DUE WEEK OF JUNE 17th

An easy way to accumulate funds for a vacation or summer expenses.

WINCHESTER SAVINGS BANK

26 MT. VERNON ST. WINCHESTER, MASS.

BUSINESS HOURS 8 A.M. TO 3 PM. SATURDAYS 8 AM TO 12 M

MUTUAL SAVINGS BANKS STABILITY OF MASSACHUSETTS

INCORPORATED 1871

IRELAND—FRIEND

Miss Alice Friend, daughter of Mr. and Mrs. Alfred W. Friend of Wildwood street, was married last Saturday evening, June 8, at 8:30 o'clock in the First Baptist Church, to Russell S. Ireland, son of Mrs. R. S. Ireland of Collingswood, N. J. A single vase of white gladioli, placed in the baptistry with a background of evergreen, and large vases of peonies at the edge of the platform made a most attrnctive setting for the ceremony which was performed by Rev. Harold C. Whitmarsh of St. Paul's Church in Pawtucket, R. I., and the pastor of the church, Rev. R. Mitchell Rushton. The wedding music was played by Mrs. Fred MacDonald, organist.

Miss Friend was given in marriage by her father, and had for her honor attendant, her sister, Miss Elizabeth Friend. Another sister, Miss Dorothy Friend, was one of the bridesmaids, the others being Miss Anna Lee Pinkham and Miss Mildred Johnson, both of Winchester; Miss Betty Willis of Brookline, Mrs. John MacKinnon of Concord and Mrs. C. Turner Foster of Miami, Fla.

Mr. Foster acted as best man for Mr. Ireland, and the corps of ushers included J. Franklin Bostock of Arlington, N. J.; Theodore Giles of Melrose, Lee A. Worrell of Providence, R. I.; Ernest T. Andrews, Jr. of West Hartford, Conn.; Reuben Babcock, 3rd of Absecon, N. J. and William Dorland Rouse of Williamsport, Pa.

The bride wore a gown of white satin trimmed with lace and carried gardenias and lilies of the valley. Her attendants wore gowns of taffeta, the maid of honor wearing peach, and the bridesmaids, periwinkle. All carried Coloniel bouquets.

A reception was held after the ceremony at the home of the bride's parents where the decorations were freshly cut spring flowers. Mr. and Mrs. Friend assisted in receiving with the mother of the bridegroom.

Mr. Ireland and his bride are to spend their honeymoon in the Pocono Mountains in Pennsylvania, and upon their return will make their home in Atlantic City, N. J. The bride is a graduate of Wheaton College and Mr. Ireland, of Duke, where he was a member of the Delta Sigma Phi fraternity.

WAS FORMER RESIDENT

Mrs. Agnes Lee Nichols Court of 34 Clewley road, West Medford, who died Saturday, June 7, in the Glenside Hospital, Jamaica Plain, was a former well known resident of Winchester.

Mrs. Court was 60 years old and the wife of Ormsby A. Court, theatrical publicity man and playwright. Besides her husband she leaves two daughters, Dorothy and Agnes Lee Court, and three sons, Ormsby L. Court, Jr. of the Boston Daily Record staff, Elliott and Lee W. Court.

She is survived also by a brother, Charles Nichols, secretary of the Republican State Committee, and a sister, Mrs. Henrietta Skelton of Bourne.

The funeral was held at the Mt. Auburn Crematory Chapel on Tuesday afternoon with Rev. William S. Packer, Episcopal clergyman, of this town, officiating.

TO GRADUATE AT NORTHEASTERN

Two Winchester young men, Louis L. Capone, son of Mr. and Mrs. Louis Capone of 15 Middlesex street, and Francis J. Gaffney, son of Mr. and Mrs. Francis A. Gaffney of 54 Hemingway street, are among the members of the senior class at Northeastern University who will receive degrees at the commencement exercises to be held Tuesday evening, June 18, at the Boston Arena.

Both young men are receiving engineering degrees, Capone having specialized in civil engineering, and Gaffney in electrical engineering. Gaffney has played in both the University and Show Orchestras, been a member of the New staff, chairman of the A. I. E. E., on the dean's list for four years and a member of the college senate.

Mr. and Mrs. R. H. Boutwell are leaving this week to open their summer home at Clifton.

ENTERTAINED BASEBALL TEAM

"Buz" Keadrick to Lead Nine Next Year

Coach and Mrs. Wendell D. Mansfield entertained the members of this year's Winchester High School baseball team at their home on Stone avenue last Friday evening.

The evening was entirely informal and was largely devoted to a general discussion of the past season and plans for next year. Only Capt. "Tom" Donaghey, shortstop, and pitcher "Lefty" McTague will be lost to the 1936 club, and visions of a championship to come were seen by all present as plans were made to keep the present team together through the summer, playing two games of ball a week, for experience and the fun of the thing.

Charles "Buz" Kendrick, star right hand pitcher for the past two seasons, was elected to captain next year's nine and will also act as leader and manager of the club during the summer. Refreshments were srved by Mrs. Mansfield after the election.

MISS SIMPSON GRADUATES FROM PINES SCHOOL

Miss Anne P. Simpson, daughter of Mrs. Nellie P. Simpson, of Wedgemere avenue, was graduated from House in the Pines School, Norton, at the annual Commencement exercises on Tuesday.

Miss Simpson has been president of the Athletic Association, business manager of the year book, a member of the Student Council, and captain of the riding team—having been one of the school's most accomplished riders and winning many honors while at House in the Pines. She has also taken a prominent part in social activities. She was a member of the cast of "As You Like It" presented last Saturday as one of the first events on the program of Commencement festivities. She has been a student at House in the Pines for the past six years.

TO READ TUFTS SENIOR POEM

Arthur Razee son of Mr. and Mrs. Albert Razee of 306 Washington street, read the Class Poem at the Seniors' Last Chapel and public exercises, held this morning in Goddard Chapel at Tufts College.

Razee is graduating from Tufts this year after an outstanding career as a student. In addition to winning his Phi Beta Kappa key for scholastic excellence, he has contributed many articles to the Tuftonian, college literary publication, and has had the distinction of having several of his plays produced by the college dramatic group. He is to receive his bachelor's degree from the college of liberal arts and has majored in English.

WINS GERMAN SCHOLARSHIP

Eugene Cooper, former Winchester High track star, now a sophomore at Massachusetts Institute of Technology, has been awarded a scholarship for the study of German and will spend six weeks this summer as an exchange student at the University of Munich.

Cooper, who is the son of Mr. and Mrs. Wallace Cooper of Myrtle terrace, has had an excellent scholastic record during his first two years at the Institute, having been one of two students on the dean's list during all of that time. In addition he has participated actively in track, captaining his freshman team and running the mile and half-mile this year on the varsity.

GAVE MUSICALE AND TEA

Mrs. Lillian Alexander gave a musicale and tea for a group of music lovers and friends last Friday afternoon at her home on Wyman court.

Miss Jane Albro, a pupil of Mrs. Alexander, presented a varied program of piano music including selections by Dvorak, Schubert, Nevins and Kreisler. Interesting arrangements of Irish folk tunes were offered by Harrison Neil. Both performers gave much pleasure and the entire afternoon was most enjoyable.

HIGH SCHOOL SENIORS HELD CLASS NIGHT

The Winchester High School Class of 1935 held its last gathering as undergraduates last Saturday evening when its members held their class night in the school gymnasium. Attractive decorations in two tones of green, with tall palms, made a festive setting for the formal reception which opened the program, and for which the receiving line included Principal and Mrs. Wade L. Grindle, Superintendent of Schools and Mrs. James J. Quinn, Mr. and Mrs. Henry K. Spencer, Mr. and Mrs. Edward G. Stacy, Mr. and Mrs. Raymond V. Hayward, Mr. and Mrs. Robert M. Keeney, Miss Eva M. Palmer and Miss Florence M. Parker.

Members of the class and their guests were seated at bridge tables extending in two long rows at the side of the gymnasium or in chairs placed at the rear. The Class President, Joseph Cassidy, welcomed the guests and called first upon [illegible] Goodhue who read the cla[illegible] The class oration was del[illegible] Albert Gaum and the class [illegible] was made by Elizabeth C[illegible] and Robert Dotten. Geraldine Taylor gave the class statistics and the class will was read by Henrietta Garner.

President Cassidy then introduced John Hanlon who presented the class gifts, the presentation being novel in that those who received gifts first received numbers, which they matched to those on the packages, all of which contained gifts of a humorous nature.

The entertainment took the form of an amateur radio night, a platform and microphone lending atmosphere. John Hanlon acted as master of ceremonies, and the program opened with the vocal solo, "Mitzie," sung by Lester Gustin. Phyllis Hartwell followed with imitations of radio celebrities and also vocal solos. Joseph Cassidy's solo, "Lookie, Here Comes Cookie" got the gong, and was followed by Ewart Bairstow whose comedy chatter and "Advice to the Lovelorn" was mirthfully received. Evelyn Corey presented monologues, and Betty Hayes and Colette Gaffney, a sketch, "The Chicken Sisters," which incidentally got the gong.

During the intermission, while the judges went into solemn conclave to determine the winner, Stanwood Piper, a post graduate student, played George Gershwin's composition, "Rhapsody in Blue," a performance which merited and received enthusiastic applause.

Joseph Cassidy was announced as the winner of the contest and his prize, a box of candy, was not long in disappearing, reputable witnesses affirming that he was able to secure one of the pieces himself.

Refreshments were then served under the direction of Elizabeth Chamberlin, there being ice cream and cake and punch, the latter being dipped from an intriguing well in the corner of the gym.

Colette Gaffney and Betty Hayes were in charge of the punch, which it is said was made by Lawrence Bairstow. Those who served were Lester Gustin, Gerard Gaffney, Joseph Cassidy, Ewart Bairstow, William Burtt, Thomas Donaghey, Lawrence Bairstow, Charles Davis and George Billman.

General dancing concluded the evening, music being furnished by Howard Cutler's Orchestra. Mr. Raymond V. Hayward was faculty supervisor of the affair, and the committee included John Hanlon, chairman; Elizabeth Chamberlin, Janet Spencer, Helen Reeves, Lawrence Bairstow, Ewart Bairstow, Walter Josephson, Phyllis Hartwell, Pearl Campbell, Richard Elliott and Frank Porter.

RECEIVED SCHOOL CONTRACT

Parker & Lane Company, local coal dealers, have been awarded the contract for supplying coal to the town's school buildings. The same company have the coal contracts for the town hall, Fire and Police Departments and the Water & Sewer Board.

Among those from Winchester who attended the Shriners' Convention in Washington this week was Mr. Elliott F. Cameron of Church street.

CLINE—HANLEY

Miss Eleanor L. Hanley of this town attended her sister, Miss Mary E. Hanley, at the latter's marriage Sunday evening, June 9, in the Immaculate Conception Church to Edward M. Cline, son of Major and Mrs. Edward Cline of Fort Banks, Winthrop. Rev. Fr. Charles Foley performed the marriage ceremony, and the bride, who is the daughter of Mr. and Mrs. William J. Hanley of Main street, wore a princess style gown of white satin with a white crepe turban and shoulder veil. Her arm bouquet was of old fashioned flowers.

The maid of honor wore periwinkle blue mousseline de soie with a white picture hat and slippers, and like the bride, carried old fashioned flowers. Mr. Cline had for his best man Richard J. McQuillan of Winthrop.

A largely attended reception was held after the ceremony at the home of the bride's parents. Mr. Cline and his bride are to make their home in Brookline upon their return from a Southern wedding journey which includes stops in Virginia, Maryland and at Washington.

The bride is a graduate of Winchester High School, class of 1926, and has been employed as a secretary by a Boston business house. Mr. Cline was graduated from Winthrop High School and Massachusetts Institute of Technology, holding a commission in the Officers Reserve Corps. He is now serving as chief engineer at Longwood Towers in Brookline.

INTERESTING PIANOFORTE RECITAL

Miss Lucy L. Wilcox gave a recital Tuesday, June 11 at 8 p. m. and Wednesday, June 12 at 8 p. m. at her home, 134 Mt. Vernon street.

The following program was given Tuesday, June 11:

Duet Amaryllis Air de Louis XIII L. Ghys
Polly Kimball, Joan Somerby
America and Yankee Doodle Bass arranged by Teddy Wallis
Teddy Wallis
Witches' Dance .... J. Concone
David Harris
Waltz Song Romeo and Juliet
Charles Gounod
Joan Somerby
Duet Sing, Sing ..... Old German Air
Teddy Wallis, Carol Wallis
Humoresque Original Key..Antonin Dvorak
Carol Wallis
Isle of Capri .... Will Grosz
Minuet (from Don Giovanni) ..... Mozart
Edward McDavitt
To a Wild Rose .... Edward MacDowell
Maxine Lybeck
Kiss of Spring .... Walter Rolfe
Polly Kimball
The Rodeo Song ...... Leota Stillwell
Mary Keyes
Valse .... Durand
Frances Keyes
Duet La Paloma .... S. DeYradier
Carol Wallis, Maxine Lybeck

The following program was given Wednesday, June 12:

Trio Selection Apple Blossoms
Kathleen Roberts
Mrs. Trudeau, Cello
Mr. Trudeau, Violin
Lucille Trudeau, Piano
Minuet in G .... Beethoven
...tte in D .... Gossec
Arlene Trudeau
...ajor on Parade .... Julia Fox
Kenneth Morse
...len Soldiers .... Leon Jessell
William Hodge
March of the Goslings ... Roger Woodrow
Barbara Bonnell
Isle of Capri .... Will Grosz
Minuet (from Don Giovanni) ...... Mozart
Edward McDevitt
Duet Marche Militaire .... Schubert
William Hodge, "Billy" Dowden
Wood Nymphs Frolic ..... Michael Aaron
Joan Beebe
Witches' Dance .... J. Concone
David Harris
Country Gardens .. Arr. by Chester Wallis
Betty Roberts
Dorothy (Old English Dance)
Seymour Smith
William Dowden
Marche de Concert .... Paul Wachs
Lucille Trudeau
La C Zarine .... Louis Ganne
Berta Magnusson
Trio—
Sweetest Story Ever Told ... R. M. Stults
By Little Steppes .... P. Sudessi
Mrs. Trudeau, Cello
Mr. Trudeau, Violin
Lucille Trudeau, Piano

THE WINCHESTER GARDEN CLUB

The Winchester Garden Club held its Annual Flower Show in the home of Mrs. R. T. Damon, Everett avenue, Mrs. Helen Winn Smith of Wakefield, judging. There were three classes.

Class 1. Table decoration for hall or living room.

Class 2. Tables set for one or two for breakfast, lunch or dinner.

Class 3. Miniatures.

The judging was done from four standpoints: suitability 25 per cent, color harmony 25 per cent, arrangement 25 per cent, originality 25 per cent.

Mrs. Florence I. Cross won the first prize in Class 1, for which Mrs. Anna DeWolf, a club member, gave the prize, a beautiful Tiffany vase on a Japanese teakwood stand. Mrs. Cross' bouquet was of single white peonies and fringe bush in a glazed steel color pottery vase, on a black and white silk scarf. Mrs. Dorothy M. Wills won honorable mention, azaleas ranging from yellow to flame in a yellow pottery bowl, on a brown velvet cover.

Mrs. Fanny Damon won first prize in Class 2. Her breakfast table was set for two. Flowered china and varicolored flowers in a white center-piece. Mrs. Marguerite Jones won honorable mention. A breakfast table set for one, and most original as to color scheme, which was red and white, and in using things from the 5 and 10 Cent Store.

Mrs. Dorah Hadley won first prize in Class 3, Miniatures. A tiny antique blue glass boot with the tiniest bouquet of various flowers in it. Mrs. Mary Davis won honorable mention. A small English Lynmouth pottery pitcher filled with vari-colored flowers.

The winners of first prize in Classes 2 and 3 will receive a book on Flower Arrangement.

Everyone of the entries had fine distinction, but space forbids description of all. The enthusiasm of the members made the show a great success. Those exhibiting were Pauline Hudson, Anna Pitman, Blanche Warren, Blanche Eaton, Gladys Lyon, Beatrice Russell, Ethel Wyman, Mary Davis, Amy Orpin, Gretchen West, Winnifrede Meyer, Mary Alice Fitch, Marguerite Jones, Florence Cross, Fanny Damon, Dorah Hadley, Mary Linton, Elizabeth Freeburn, Carolyn Gilpatric, Jane Robinson, Dorothy Wills and Anna WeWolf.

WINCHESTER GARDEN CLUB WAR ON BUGS

The leaders of three Winchester garden groups, including Mrs. Bratt of the Fortnightly, Mrs. Robinson of the Winchester Garden Club and Mrs. Woodside of the Better Homes Garden Club, together with many other interested citizens including both men and women, met at the regular session of the Selectmen Monday evening, asking as the spokesman of the delegation put it, "for information regarding what has been done, what is being done to save Winchester trees from the ravages of insect pests and diseases?" It was brought out at the hearing that one pump and three men had been doing all they could do on bright days, but were necessarily inactive on rainy days. The town regulations not permitting them to work overtime on suitable days. The town has two spray pumps, the second of which will be put to work with a crew enlarged to eight men, at once.

The condition is particularly serious this year, not only in Winchester, but everywhere in New England, and Winchester citizens in general are aroused to a high pitch watching the devastating progress of our many pests, and asking what can be done to eliminate them. While the tent caterpillar will probably be "on the wing" within a few days many other pests will continue their ravages and require drastic action.

Miss Dorothy Osborne, daughter of Mr. and Mrs. Norman V. Osborne of 1 Cliff street, was one of those to receive a degree from Boston University on Monday, June 10. Miss Osborne was active in the French Club, Forum, and Glee Club of the College of Practical Arts and Letters. She was also active in sports, winning her B. U. monogram last year for gaining 1000 points in all sports.

Notary Public

T. PRICE WILSON

STAR OFFICE

PATTEN RESTAURANT

41 COURT STREET
Opposite City Hall Annex
BOSTON

75c DAILY SPECIAL 75c

Week of June 17
Lobster Salad
Lettuce and Mayonnaise
Saratoga Chips
Cup of Coffee

HOME COOKED FOOD
Special New England Dishes
Frigidaire Air-Cooled Dining Room
SEATING OVER 500

Special Dinners 50c to $1

Good's Riding School

Harry Good, Prop.

Well Broken Horses and Ponies

Personal Supervision

MAIN STREET MEDFORD
(Near Oak Grove Cemetery)

Tel. Mystic 3802

e22-tf

WOBURN COUNTRY CLUB DUES FOR 1935

MALE MEMBERSHIP .... $35 plus 10% tax
LADY MEMBERSHIP .... $20 plus 10% tax
YOUNG MEN'S AND BOYS' MEMBERSHIP ... $20 plus 10% tax
(25 years of age or under)
FAMILY MEMBERSHIP .... $45 plus 10% tax

NON-RESIDENT MEMBERSHIP (Those living more than 15 miles from Club)

MALE MEMBERSHIP .... $30 plus 10% tax
LADY MEMBERSHIP .... $20 plus 10% tax
FAMILY MEMBERSHIP .... $40 plus 10% tax

Green Fees $1.50—Saturdays, Sundays and Holidays; Other Days $1.00. John Thoren, Professional Lessons, $1.00. Tel. Woburn 1611.

For further particulars address F. J. CROCKER, 323 Main Street, Woburn, Mass. (Phone Woburn 0331).

ap12-tf

RANDALL'S

WHERE YOU MEET NEW AND OLD FRIENDS

— CANDY —

Randall's Fireside Chocolates .... 49c lb.
Randall's Rainbow Assortment .... 49c lb.
(A Summer Treat)
Jelly Delights .... 33c lb.

OUR CANDIES AND ICE CREAM ARE MADE ON THE PREMISES FRESH DAILY

When Hostesses Serve Randall's Ice Cream and Candy Their Guests Know That They Serve the Best.

— ICE CREAMS —

Vanilla, Strawberry, Coffee, Maple Walnut, Banana, Pineapple, Chocolate, Frozen Pudding

— SHERBETS —

Orange, Lemon and Lime, Raspberry

Individual Ices Our Specialty

TEL. WIN. 0515 DELIVERIES TWICE DAILY

U. S. TIRES

COMPLETE STOCK

Prompt Road Service

OSCAR HEDTLER

26 Church Street, Winchester Tel. 1208

o12-tf

Kelley & Hawes Co.

FUNERAL DIRECTORS AND EMBALMERS

Lady Assistants

SERVICE AVAILABLE ANYWHERE IN NEW ENGLAND. MODERN EQUIPMENT. COMPLETELY EQUIPPED FUNERAL HOME AND CHAPEL.

Phones Winchester 0035, 0174, 0106

my4-tf

THE CROWD'S AGAINST YOU . . . if your home isn't convenient, comfortable, the kind of a place you've boasted about. The bathroom is important. Let us remodel, repair or re-equip your bathroom so that it's silent, attractive . . . a place you're proud to point out to your friends.

Fells Plumbing & Heating Co.

WINCHESTER 0903

TO REBUILD WINTHROP STREET IN MEDFORD

The Medford Board of Aldermen, in special session Monday evening, voted the sum of $31,000 to be added to $25,000 appropriated by the County and $47,500 appropriated by the State for the rebuilding of Winthrop street from a point at the Winchester line near Oak Grove Cemetery to Playstead road in Medford.

The job is to include the widening of the street, removing of cartracks and general rebuilding, completing the job done by Winchester on Main street. In addition to the Winthrop street job, Medford is also to install a traffic circle at Winthrop Square and widen Winthrop street from the square to the Mystic Valley Parkway.

The present street at this point, now 30 feet wide, is to be made a 60 foot, two way street with trees and grass plot in the center.

Senator Charles T. Daly of Medford, working in his Senatorial capacity and also through the Medford Chamber of Commerce and his connection with the Medford City Government, was largely instrumental in bringing about this traffic improvement which will be much appreciated by Winchester motorists.

Stamps—U. S. and Foreign. Stamp albums and Hinges at the Star Office.

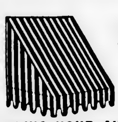

AWNINGS MADE and REPAIRED

BRING YOUR AWNING PROBLEMS TO US

R. E. BELIVEAU

(EST. 1891)

Upholstering, Furniture Repairing and Refinishing

Cushions and Mattresses Made and Renovated

25 Thompson Street Winchester

Phone 1766 je7-tf

HIGH SCHOOL GOLF

Winchester High held its first open handicap golf tourney last week Wednesday afternoon at the Sagamore Golf Club, Lynnfield, under the direction of Coach Wendell D. Mansfield.

A field of 20 participated, Harry Eaton '36, winning first prize in Class A, with Harry McGrath, '38, second; and Lucius Smith, '37, winning top honors in Class B, with Herbert Wood, '37, second. Harry McGrath's 87 on the par 72 course was best gross and Harry Eaton's 67, best net.

Principal Wade Grindle led the faculty field of Arthur Butters, Wendell Mansfield and Dana Cotton with a net of 84. Intensive work on the part of the ground keepers had the course ready for play again by the middle of this week, but all are just a bit solicitous about the date for the next W. H. S. tournament. Mr. Cotton positively denies that he used the sword he carried in "Spread Eagle" in place of a niblick but the looks of the course made the inference a natural one. "Herb" Wood's use of tees on the fairways is a departure from ordinary golfing tactics which leading pros are looking into and which "Herb" himself insists in very helpful.

Principal Grindle finished in fine fettle with a score somewhat lower than usual, and the added satisfaction that comes with knowing his card was correct. He still feels that it's a bit difficult to lose seven balls in a water hole and finish with a six for the hole! but refused to amplify his statement to this effect.

Long "Eddie" Hitchhorn, who this year won numerals as a regular member of the freshman football, basketball and track teams at Purdue, is planning to transfer next year to University of Maine at Orono for a course in forestry.

AUTOMOBILE INSURANCE

FIRE ACCIDENT BURGLARY BONDS

KINGMAN P. CASS Inc.

10 POST OFFICE SQ · BOSTON

HAN 4014 WIN 0228

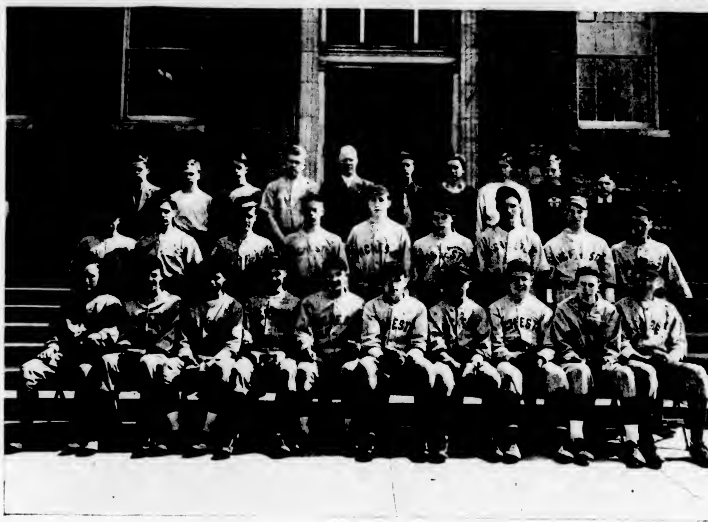

W. H. S. BASEBALL TEAM

Front Row (left to right)—Robert Donaghey, Charles Kendrick, Walter Chamberland, Albert McDonnell, Frank Provinzano, Thomas Donaghey, capt.; William MacKenzie, Fred McCormack, Robert McTague, Joseph Dineen. Middle Row—William McDonald, Gerald Ficociello, Ray Underwood, Arthur Johnson, Jason Baker, Harris Richardson, Libonio Gaudioso, Dudley Bragdon, William Gray. Top Row—Glen Potter, Ralph Murphy, Robert Thornton, John Murphy, assist. coach; Coach Mansfield, Daniel Coss, Sherman Dodge, assist. mgr.; John Farley, Clement Bairstow, Norman Thornton.

Plant Annuals Now

35c Per Dozen — Three Dozen, $1.00

Astors, Calendulas, Cosmos, Marigolds, Solpiglossis, Salvia, Scabiosa, Snapdragons, Zinnias.

L. G. HAWES

31 WEST STREET, READING PHONE READING 0538

je7-3t

Now is the Ideal Time to

Beautify Your Home Grounds and Window Boxes

WE HAVE THE FINEST COLLECTION OF ANNUALS IN THIS VICINITY

Ageratum, Asters, Calendulas (yellow and orange), Bachelor Buttons, Calliopsis, Cannas, Coleus, Cosmos, Fuchsias, Geraniums, Silver Leaf Geraniums, Marigold (French and African), Petunias, Salvia, Verbena, Zinnias and many others.

AT MODERATE PRICES

Let Us Help You—Our Service Will Please

AND THERE IS STILL TIME TO PLANT PERENNIALS

Winchester Conservatories, Inc.

MAIN STORE AND GREENHOUSES — BRANCH STORE

186 Cambridge St. Phone Win. 1702 — 4 Mt. Vernon St. Phone Win. 1894

FLOWERS TELEGRAPHED

je7-2t

GOLF IS NOT EXPENSIVE

Sagamore Spring Golf Club

18 HOLES ONE MILE BEYOND LYNNFIELD CENTER ON THE ROAD TO MIDDLETON

25¢ WEEKDAY MORNINGS 35¢ WEEKDAY AFTERNOONS

50¢ SAT., SUN., HOLIDAYS FOR EACH NINE HOLES

35¢ WEEKDAYS 5 PM TILL DARK

EVERY DAY $1 ALL DAY

my31-3t

THE PICNIC

Disabled Veterans' Welfare Group

On Friday, June 7, sunny skies made the afternoon ideal for the annual picnic of the Disabled Veterans Group for 125 of the patients and personal from the Veterans' Hospital at Bedford. Starting at 12:30, 42 cars escorted by state troopers from Concord Barracks left for Nahant where a pavilion with big open veranda, bathing facilities and a large hall for dancing was waiting. Here the boys enjoyed every minute of the afternoon, bathing, playing baseball on the beach, dancing and playing cards and games.

Under the supervision of Mrs. Marion Wright, music was furnished by the Hospital Orchestra and Mr. Angelo Gentilea, accordian player.

At 4:30, Mrs. Henrietta Wilson and Mrs. Carrie Ramsdell with their assistants served supper, consisting of sandwiches, pickles, ice cream, cake and coffee to all. The Group wishes to thank all those who so generously donated sandwiches, etc.

Transportation was handled by Mrs. Elva Cunningham and Mrs. Lilian Simon and we wish to thank most sincerely all who furnished and drove cars, who included the following:

Mrs. Archibald Martin
Mrs. Mary Prall
Mrs. Robert Lybeck
Mrs. Wendell Mansfield
Mrs. Allan Cunningham
Mrs. Whitelaw Wright
Mrs. Bert Gurley
Mrs. Walter Winship
Mrs. George Dutting
Dr. Mead
Mrs. "Billy" Bearse
Miss Flora McPhee
Mrs. Arthur Irving
Mrs. Charles Irving
Mrs. Roy Wilson
Mrs. Horace Ridley
Mrs. Bertha Schrafft
Mrs. Nathaniel Nichols
Mr. Charles Hart
Mr. Clarence Whorf
Mr. William Hodge
Mr. Edward Downes
Mr. Michael Foley
Mr. Daniel Kelley
Mr. A. L. Danforth 9 cars
Bonnell Motors 3 cars
Chevrolet Motors 2 cars
Mr. John Bates
Mr. McLeester

Leaving at 5:30 the party drove back to the Hospital for the first time by way of Winchester center, a very imposing cavalcade, each car carrying two flags on front. Everyone thinking they had a delightful afternoon and one of the best picnics the Group has ever given.

WINCHESTER HORSES SCORED AT MILLWOOD

Miss Helen Downer's Dixiana Wonder and Mrs. Francis Howe Gleason's Killarney Rose were Winchester horses to bring back blue ribbons from the 13th annual Millwood Hunt Horse Show held last Saturday and Sunday at Waveney Farm, the beautiful estate of Reginald W. Bird in Framingham Center.

Miss Downer's mount won the event for novice saddle horses, was second in the event for saddle horses 15.2 hands and over, third in the ladies' saddle horses' class and fourth in the event for park hacks.

Killarney Rose won the event for jumpers ridden by ladies with Mrs. Gleason up, was third in both the Olympic Course competition and sweepstakes jumping and fourth in the middleweight hunters' class.

Miss Joan Harding's Merrydale was second in the Olympic Course Competition and ridden by Edith Hall, was one of the winning three horses in the event for junior hunt teams.

Miss Constance Greco's handsome mount, Greylight, defending champion in the competition for the challenge trophy master's cup for ladies' hunters, was unable to win a second leg on this coveted cup, going unplaced, despite a flawless performance over the difficult outside course. Miss Greco's mount placed fourth in the lightweight hunters' class.

FLOWER SHOW

Thomas F. Higgins will hold his annual flower show Sunday, June 16 from 9 a. m. until late in the evening at his home, 77 Hemingway street. Mr. Higgins extends a cordial invitation to all to attend the show and especially to members of the Better Homes Garden Club. He has the finest garden of peonies in Winchester.

FORTNIGHTLY NOTES

Preservation of Antiques Group

For those especially interested in the study of early Colonial antiques, a pilgrimage will be made to Hingham Friday, June 21. Co-chairmen, Mrs. Edith Harris and Mrs. Anna Gleason. Cars leave Unitarian Church at 9:15 a. m.

Hingham is celebrating its Tercentenary with a pageant June 27, 28, 29. Attics are being ransacked, old closets searched, over 1000 Hingham men, women and children are rehearsing, drilling and serving for the colorful 10 episode spectacle which is expected to attract many visitors to Hingham. Mrs. Peterson, secretary of the Hingham Historical Society is sparing no effort to make this trip most interesting to all.

A visit will be made to the "Old Ordinary" built in 1680, a famous tavern during the Revolutionary times, now the Hingham Historical Society. The rooms contain much of interest. There is also the old Ship Church, built in 1681, the oldest meeting house in New England which has been used continuously for the worship of God. There will be an admission fee at the Historical Society and houses opened for our pilgrimage.

Luncheon will be served at "The Black Horse," a charming old New England homestead built in 1690. Members will be interested in the old fashioned garden.

Reservations for this trip must be made by noon Tuesday, June 18, with Mrs. Anna Burgoyne, Win. 0470 or Mrs. Alice R. Andrews, Win. 0017 as it will be impossible to make arrangements after this date.

All passengers ride at their own risk.

Alice A. Andrews,
Chairman Antiques Committee

WINCHESTER TENNIS ASSOCIATION

First match in Old Colony Tennis League for the season of 1935 was played at West Medford last Saturday. The Winchester team was handicapped by the absence of several of its best players and took a trimming, winning only one match. However, Morton gave a good account of himself against "Ed" Monier who was the individual singles champion of the League last year. "Herb" Ross played his usual fine game and defeated Fred Murphy in straight sets.

The summary:

Singles

F. Monier (M) defeated Morton (W), 6—3, 6—4.
Ross (W) defeated F. Murphy (M), 7—5, 6—2.
Higgins (M) defeated Riley (W), 6—1, 7—5.
D. Murphy (M) defeated Drake (W) 7—5, 6—3.

Doubles

E. Monier and Higgins (M) defeated Riley and Morton (W), 6—4, 6—1.
P. Monier and F. Murphy (M) defeated Packer and Blanchard (W), 6—1, 6—4.
D. Murphy and Duryea (M) defeated Bates and Waters (W), 6—4, 6—0.

This week the team plays Tedesco at Swampscott.

MRS. WHORF'S PUPILS IN RECITAL

The piano pupils of Mrs. Clarence Whorf gave a recital at her home on Central green on Tuesday afternoon. Taking part in the program with much talent and poise were Harrison Parker, Alice Parker, Betty Pride, Dorothea Richardson, Miriam McKenzie, Louise Kelley, Richard Spencer, Helen Farnsworth, Philip Simpson, Jean Farnsworth and Edna McCormick.

Miss Helen Miley, daughter of Mr. and Mrs. J. H. Miley of Mystic Valley Parkway, who was graduated this week from Boston University College of Practical Arts and Letters, was author of the class poem. The poem was delivered at the annual senior banquet which took place this year in Wellesley Inn.

BOY SCOUT NEWS

Fellsland Council Conducts Week-end Camping Course

A group of 40 hardy backwoodsmen ventured out into the wilds of Amesbury over the week-end to participate in the first outdoor Troop Camping Course. Although the course started with fairly decent weather on Saturday afternoon, the spirit of the pioneers was somewhat damaged by the constant pitter patter of rain during Saturday evening and all day Sunday. A number of the special features that were scheduled for Sunday afternoon had to be postponed and indoor activities substituted. The course was conducted by a staff consisting of Prof. Crosby F. Baker, chairman of the Camping Committee, Sumner R. Thompson, District Commissioner of Stoneham, and Francis H. McCall, District Commissioner of Winchester, and Edward W. Nelson, Scout Executive of Fellsland Council. The men who completed this course are now eligible to take their Scouts out into the open without any fear of a broken down program, but in place will have a well balanced daily and weekly program at their finger tips. Many humorous situations arose during the week-end and will be relived many times during the coming season by these men. The following men were presented Specialization Certificates in Troop Camping: Franklin Shay and Robert E. Thompson of Stoneham; William O. Jones, Walter Ardini, Norman L. C. Gay and Chester E. George of Medford; Whitelaw Wright, C. H. Slack and Philip R. Hartson of Winchester; and George L. Nelson of Woburn. The following received Advanced Certificates, as they had previously had this course, and served as instructors: Sumner R. Thompson of Stoneham, Francis H. McCall of Winchester and Professor Crosby F. Baker of Medford.

Camp Fellsland Opens for 10th Season

The Boy Scout Camp of the Fellsland Council will open again for its 10th season at Amesbury on Sunday, June 30, and continue for the next six weeks. There are many new innovations to interest the Scouts and Leaders at this year's camp. A majority of last year's leaders will return, and quite a number of new leaders have been appointed. The Camp Committee composed of Whitelaw Wright of Winchester, Hubert Shedd and George W. Pingree of Medford, William C. Gibbons of Stoneham, and Dr. John Wilcox of Woburn, have left no stone unturned in order to have a real model camp for the boys of Fellsland Council. The procedure for enrolment is the same as in previous years, but special emphasis is being placed on troops sending a full patrol of eight boys at a time to encourage the troop and patrol activities at camp, as well as at home in the troop. The staff at the present time consists of the following: Sumner Thompson, George Werner, Robert E. Thompson, Franklin T. Shay and Carl L. Tolman, all of Stoneham; Mrs. Mary Casey of Cambridge; Gordon MacPherson, George Largess, Robert P. Allen, Carleton Spinney, Walter Ardini, John Donlan, Joseph Mohilia and Ralph T. Sherry, all of Medford; Albert Gaum and Ernest Tompson of Winchester; George L. Nelson of Woburn.

BASEBALL HERE NEXT WEEK

The Lord Tanning baseball team will play two twilight baseball games on Manchester Field next week Tuesday and Thursday evenings, playing the Dillon Club of Cambridge Tuesday and the Finast Nine of the Suburban Twilight League Thursday. Both games will start at 6:15, and as both visiting clubs are good attractions, some fast baseball should result.

Mrs. George Pierce, Mrs. Percy Bugbee and Mrs. Clifford Mason enjoyed the rain at the Cape the first of the week as the guests of Mrs. T. Price Wilson at Waquoit.

FORMER RESIDENTS OBSERVED GOLDEN WEDDING

There is Winchester interest in the golden wedding anniversary, observed Tuesday afternoon and evening in the Waltham Congregational Church by Rev. and Mrs. Frederick Harlan Page of that city. Rev. Mr. Page, who is head of the Massachusetts Congregational Conference and Missionary Society in Boston, and his wife, the former Grace Wallace Conant of this town, were married June 11, 1885, in the Winchester First Congregational Church by their pastor, Rev. Charles R. Seymour. They made their home in Winchester for some time and will be remembered by many older residents of the town. Rev. Mr. Page was a newspaperman on the Haverhill Gazette and later with two Boston newspapers before his ordination to the Congregational Ministry in 1893. He served for 19 years as pastor of the First Congregational Church in Waltham, resigning in 1925 to assume his present position.

COMMISSIONED ENSIGN

Kenneth West of Mason street, a graduate of Winchester High School, was one of those recently graduated from the United States Naval Academy at Annapolis and commissioned an Ensign in the Navy. His parents, Mr. and Mrs. H. T. West, attended the June commencement festivities at the academy and are now back in town with their son, who is entertaining a group of his fellow graduates, all newly commissioned ensigns.

Ensign West and his friends will be in Winchester until June 25 when they will go by plane to Los Angeles, Calif., where they will join the Pacific fleet. The young officers have been assigned to the fleet flagship, the U. S. S. Pennsylvania, which it is expected they will serve for the next two years.

WINCHESTER MAN SENT MESSAGE

There is Winchester interest in the recent scrapping of the Cunard liner, Mauretania, because of the fact that it was a resident of this town who relayed to her the message from the British cruiser, Essex, warning of danger from persuing German warships on a trans-Atlantic voyage in 1914.

It was on Aug. 1, of that year that the Mauretania with many extra passengers left Liverpool for New York in the early days of the war between Austria and Serbia.

While the Mauretania was on the high seas, Great Britain declared war on Germany and the liner proceeded forward without lights and at high speed, changing her course to head for Halifax, N. S. The reason for this change was the receipt of a Marconi wireless message sent out by H. M. S. Essex, warning the Mauretania that the German ship, Kronprintz Wilhelm, with guns aboard had left New York and was likely to meet the Cunarder.

The message was taken by Mr. Paul G. Eberle of Stevens street, then Marconi operator on the S.S. Stephano, en route from New York to Halifax, who relayed it to the Mauretania. Mr. Eberle, upon the entrance of the United States into the World War, enlisted in the Navy as a radio operator, being promoted to chief radio electrician and assigned to one of the big naval transports, on which he made several trips overseas.

The Stephano was destroyed by a German torpedo off Nantucket at the beginning of the World War, after an eventful career, which included several voyages north as a sealer.

Selectman and Mrs. Raymond S. Wilkins, Attorney and Mrs. Francis R. Mullin and family, Mr. and Mrs. J. Edward Downes and family, Mr. and Mrs. Arthur H. O'Leary and Miss Agatha Shinnick were among the residents of Winchester who attended the marriage of the Governor's daughter, Miss Mary Curley last Saturday. Sergt. Arthur T. O'Leary of the State Police, a Winchester young man and Governor Curley's bodyguard, was also at the ceremony and accompanied the bridal party to New York.

W. H. S. GIRLS' TENNIS TEAM

Front Row (left to right)—Janet Spencer, Priscilla Jones, Ruth Aseltine, Ruth E. Cutter, Ruth Rennert, mgr.; Dorothy Kleeh, Philippa Kelley. Back Row—Ruth Bernnard, Dorothy Bruno, Gretchen Cleaves, Margaret Plumer, Jean Wilson, Katherine Gilbert.

GEORGE WASHINGTON SCHOOL NOTES

Several events worthy of note marked the close of the school year at the George Washington School. On May 19, occurred the annual rose planting. At this time rose bushes are given the school through the generosity of the Highland-Washington Chapter of the Mother's Club. Mrs. Kenneth Caldwell, president of the club, in a few gracious words presented the bushes which were accepted by Howard Swanson of the sixth grade. Howard, with the assistance of James Grimes planted them and then presented the spade used to Wilbur Callanan of grade five who will represent the school at next year's ceremony. Preceding the outdoor exercises, Miss Meeker's sixth grade told of the various kinds of trees to be found in New England and something of their characteristics.

The original spring poems written by members of this group were very charming.

Miss Hatch's sixth grade prepared illustrated talks on our wild flowers which are being exterminated. They asked the audience to refrain from picking the wild Columbine, Jack-in-the-Pulpit, Trailing Arbutus, Lady's Slipper and Trillium. To this program Patsy Pierson contributed a very graceful spring dance, and Herbert Clement, two violin solos. Herbert received very hearty and well-deserved applause for he shows an accuracy and clarity of tone, a sense of rhythm and a precision of bowing, unusual in an eight year old violinist.

Miss Hornibrook's class recently presented a Citizenship program. Their dramatization of stories from their reading books was particularly pleasing because it showed unstudied originality.

Grade five prepared the program for Memorial Day. Mr. Kingman Cass of the Legion was the guest of honor. He spoke to the school of the plans of the Legion for Memorial Day and on the proper observance of the day, the respect to be paid the flag, and the type of courteous behavior our boys and girls should show at the cemetery. The program given by the children consisted of two plays entitled, "The Birth of the Star Spangled Banner" and "A Memorial Day Wreath." Several patriotic exercises were given and songs were sung by the class.

Grade 6, Miss Meeker's group were delighted to have loaned to them for one day, through the courtesy of one of the parents of the district, a real microphone, and loud speaker. The microphone, placed in Room 7 became the headquarters of Station G. W. S. Winchester, Mass., and a typical radio program was broadcast from there to Room 5 where the loud speaker was plugged in. Hartley Ralston was the announcer. Brooks Jakeman gave the news broadcast, including items of international, national and purely local school interest in quite the manner of Edwin C. Hill. The Health Crusaders consisting of Claudia Robinson, Barbara Waugh, Norma Paradis, Barbara Callahan and "Dr." Robert Harris had a theme song to introduce and conclude their number. Ruth Elliott gave a very professional Book Talk. According to the announcer, "In the absence of Edgar Guest, Claudia Robinson, the famous poet," read several original poems. Members of the class as a whole represented a Glee Club. Irma and Herman Provost, "the twin singers" sang "Isle of Capri." A safety play, "Beware of the Blasting Cap," taken from Safety Magazine was dramatically given by Howard Swanson, Robert Griffiths, Fred Courtney, Constance Blaisdell, and Elizabeth Story. Cosimo Simonetta gave an accordian solo, "Over the Waves."

Those who were privileged to listen to this broadcast were sorry to have it end.

LINCOLN SCHOOL NOTES

The followng pupils have not been absent or tardy for the period beginning September, 1934 to June 13, 1935:

Grade 6 Joseph Talone, Joseph Caputo, Finichino Bottafuoco, Nicholas Zamanakas, Lucile Mantini, Frank Capone.

Grade 5—Frank Buzzotta Anna Gallello, Gertrude Agri, Mary Kimball

Grade 4 Virginia Derro, Dominick Rigione Rose Girardi

Grade 3—James Violante, Carolina Luongo, Dominick Talone.

Grade 2 Elizabeth Russo.

Grade 1 Myrna Zamanakas.

Banking Report

The pupils of the Lincoln School banked $1,068.38 this year.

Grade 3, Miss Power's room had the largest number of 100 per cent. This room banked $124.41.

Dental Report

Two hundred and sixty children have been treated at the Dental Clinic this year. There were 118 pupils who received an O. K. Miss Hatch's room had the largest number discharged. There were 20 in all.

CLASS OF HARVARD 1910 TO CELEBRATE ANNIVERSARY

The coming week, the Class of 1910 Harvard, will celebrate their 25th anniversary at Cambridge.

Their program begins on June 17, at 4:20 with a memorial service in Appleton Chapel (Harvard Memorial Church) in commemoration of the 91 deceased members of the class.

Rev. Dwight W. Hadley chairman of the "Memorial Committee" has charge of the service.

It is of interest to note that several of this class are Winchester men, viz: Rev. Dwight W. Hadley, Rector of the Church of the Epiphany; J. H. Gilbody, R. H Grant, G. W. Hallowell, Alex S. MacDonald, Clifford O. Mason, R. C. Parker, Gardner D. Pond, Shepard L. Pond.

David J. Witmer, a former well known resident, lives now in California, and Robert L Groves resides in Cleveland.

NOONAN SCHOOL NEWS

The following program was given by the sixth grade Tuesday, June 11, in the assembly hall.

Drum Solo "Drum Beats" Hugh O'Doherty
Class Singing "Robin Hood," "Pine Tree Music," "Santa Lucia"
Piano Solo "The Little Cadet" Robert Conlon

Dramatization "The Knight's Toast"

Monologue	Hugh O'Doherty
Stanley	Walter Lynch
St Leon	Thomas Reilly

Other Knights—Paul Cavanaugh Edward Connolly, Donald Johnson, James O'Connor, Creighton Horn, George O'Brien

Dramatization "Sir Percivale the Boy Knight"

Scene 1 Time, in the days of King Arthur. Place A castle in England.

Percivale	Robert Conlon
His Mother	Yolanda Miglinerio
His Sister	Anna Peterson
Seneschal	Creighton Horn
Herdsman	Walter Lynch
Woodsman	Thomas Carroll
Gardener	Clement Landry
Shepherd	George O'Brien
Groom	Arthur Haggerty
Maids	Girls of Grade 6

Scene 2 Time, the day following. Place—King Arthur's castle hall at Camelot.

King Arthur	Dominic Cimina
Queen Guinevere	Marguerite Cuoone
Percivale	Robert Conlon
Sir Galahad	James O'Connor
Sir Launcelot	Donald Johnson
Sir Gareth	Edward Connolly
Sir Kay	Creighton Horn
Sir Tristram	Paul Cavanaugh
Sir Balin	Thomas Reilly
Sir Palamides	George O'Brien
Red Knight	Hugh O'Doherty
Dwarf	Raymond Thorne
Page	Leonard Landry

Scene 3 Time, the same day. Place, a road in the forest near Camelot.

Percivale	Robert Conlon
Hermit	Walter Lynch
King Arthur	Dominic Cimina
Sir Galahad	James O'Connor
Sir Launcelot	Donald Johnson
Sir Kay	Creighton Horn
Sir Tristam	Paul Cavanaugh
Sir Palamides	George O'Brien
Sir Gareth	Edward Connolly
Sir Balin	Thomas Reilly

Scene 1 Tableau. King Arthur makes Percivale a knight in the great hall at Camelot, surrounded by the knights and ladies of the court.

Announcer .... Raymond Thorne

SUNDAY DINNER SUGGESTIONS

By Ann Page

Marketing is pleasanter these days when so many foods are again reasonable in price. Meats while not appreciably lower, have apparently reached their peak for the time being. Most vegetables are cheap, some are moderate, very few high. Butter is one-third cheaper than it was a few weeks ago. Eggs have maintained price and quality but are reasonable. Seafood and fish of many kinds are plentiful and cheap.

A wide choice is possible in fruits as winter fruits linger and summer fruits are in market, including peaches, melons and berries, all reasonably priced.

Here are three menus made up from seasonable foods adapted to different budget levels.

Low Cost Dinner

Roast Shoulder Spring Lamb
Browned Potatoes Creamed Carrots
Bread and Butter
Strawberry Tarts
Tea or Coffee Milk

Medium Cost Dinner

Chicken Pie New Potatoes
Green Peas
Bread and Butter
Tapioca Cream with Oranges
Tea or Coffee Milk

Very Special Dinner

Bouillon
Roast Beef Mashed Potatoes
Buttered Asparagus
Tomato Salad
Rolls and Butter
Strawberry Whip Soft Custard
Coffee Milk

Nothing New to Them

To the ancient Egyptian of about 4,000 years ago our modern civilization could teach nothing either in design or in execution, so far, at least, as the artistic crafts which minister to the love of beauty and luxury are concerned.

MT. HOLYOKE CLUB

The Winchester Mt. Holyoke Club held a delightful meeting last week in the form of a luncheon at the James Putnam House in Danvers. Mrs. Gerald Barrett, chairman of the Group, made the arrangements. Much time was spent in planning for the return of Mrs. Alice Dixon Bond, who will resume her popular book talks in the early fall, meeting, as the College Club morning group has done, at mid-morning in the library. The season will open with a tea which will enable those who are to attend the course to meet Mrs. Bond. Mrs. Wm. A. Kugler is in charge of all arrangements.

Those present at the luncheon were Mrs. Gerald Barrett, Mrs. Adin Bailey, Miss Elise Belcher, Mrs. George R. Ferguson, Mrs. Frederick S Hatch, Mrs. Wm. A. Kugler, Mrs. Kenneth Reynolds, Mrs. Martin Swanson, Miss Helen Smiley, Mrs. Frederick Withington, a former member who has been making a long visit here from Hawaii, and Mrs. J. D. Willing.

NEWSY PARAGRAPHS

Last Friday evening Police Headquarters received a complaint that some one was blowing a police whistle on Main street near Fairview terrace, causing motorists to stop quickly and setting the stage for a possible accident. Officer William Cassidy went to investigate and found that the whistle blower was a five year old youngster, having a great time and totally oblivious to the trouble he was causing. His parents were warned of the danger involved.

Mr. and Mrs. R. K. Miller of 28 Crescent road sailed last Wednesday from New York for a trip to Europe. They will visit Norway, Sweden and England.

Among the graduates from the House in the Pines School at Norton on Tuesday was Miss Anne Simpson, daughter of Mrs. Nellie P. Simpson of Wedgemere avenue.

Mrs. John M. McKenzie and son arrived yesterday morning on the SS. Maravie from Cuba. They will spend the summer here with Mrs. McKenzie's parents, Mr. and Mrs. James Meehan of Arlington road, Woburn.

Mr. and Mrs. A. K. Huckins and family are leaving today to open their summer home at Bayview, Gloucester.

Mr. and Mrs. R. S. Wilkins have closed their house on Cabot street and will spend the summer months at Annisquam.

Mr. and Mrs. J. Robie Cove are leaving this week for Nahant, where they will spend the summer.

Mrs. H. C. Ordway of Myrtle street, who has been spending the winter in California, is now located at her summer home in Sunapee, N. H.

Mr. and Mrs. F. S. Hatch and family of Jefferson road are leaving this week for Chesham , N. H., where they will remain until Aug. 1.

Mrs. D. B. Badger is at Clifton Heights where she will spend the summer.

Mr. and Mrs. M. Walker Jones have opened their summer home at Hingham.

Mrs. Edward H. Garnash of 12 Norwood street sailed June 12 on a trip to Sweden where she will remain until the last of August.

Miss Barbara Bradshaw of Lloyd street has returned home from Oak Grove for the summer vacation. At the graduation exercises which took place last Saturday morning in the chapel at Oak Grove, Barbara was awarded the cup for highest honors in Latin in the school.

Mr. and Mrs. Wilbur S. Locke of Dix street have opened their summer home at Fernwood, Gloucester.

Miss Barbara Pike of this town was 'cello soloist last Sunday morning at the service in the Crawford Memorial Methodist Episcopal Church.

TENNIS BALLS

Club Ball 30c Each
White and Red 45c Each
3 for $1.25
At The
STAR OFFICE

NEWSY PARAGRAPHS

Miss Ellen Rivinius, daughter of Mr. and Mrs. George A. Rivinius of 346 Main street, graduates from Abbot Academy at Andover, this week.

Miss Susan S. Hildreth, daughter of Mr. and Mrs. Alfred H. Hildreth of 371 Highland avenue, graduates from Abbot Academy at Andover, this week.

Mr John N. Watters, son of Mr. and Mrs. John W. Watters of Wildwood street, with his sister, Miss Florence Watters, spent the past two weeks on a motor trip to Rockford, Ill., visiting Mr. and Mrs. Harry Green, who are the parents of Mr. Watter's fiancee, Miss Elizabeth Ann Green.

Miss Flora Locke of the Knit Shoppe on Thompson street has returned to Winchester from a trip to New York which also included going on to Vassar for commencement.

Though unable to participate as a member of the regular freshman team, "Billy" Gilpatric, son of Dr. and Mrs. William H. Gilpatric of Cabot street, won the tennis singles championship of the Harvard 1938 class.

In order to raise money for the camp scholarship fund of the Boston Y. W. C. A., the three gardens of Miss Elizabeth Downs, Miss Florence McPhee and Mrs. W. E. Schrafft will be open to the public on June 20 from 2:30 to 6:30. Mrs. Percival Gilbert of Chestnut Hill is the general chairman for all these benefits, three of which have already taken place in Wellesley, Weston and West Newton. The Winchester committee who will help with the punch to be served in Miss Down's garden will be Miss Helen Hall, Mrs. James S. Allen, Mrs. Wm. A. Kugler, Mrs. Joseph Worthen, Mrs. Wm. I. Palmer, Mrs. Ernest L. Parker, Mrs. Robert W. MacArthur, Mrs. J. L. Lobingier, Mrs. Arthur P. Irving, Mrs. Harrison F. Lyman, Mrs. Ralph S. Vinal, Mrs. Robert M. Stone, Mrs. Judson L. Cross, Mrs. Marshall J. England and Mrs. J. I. Doyle of Weston.

Miss Ruth Aseltine of Cabot street and Miss Betty Sexton of Wedgemere avenue attended the tea dance at Andover Academy last Saturday afternoon.

Albert "Buster" Gaum, a member of this year's graduating class at Winchester High School and winner of one of the scholarships offered by the Mothers' Association, as well as the mathematics prize, is to enter Yale in the fall. "Buster" has been a member of the varsity football and track teams and an excellent school citizen all around.

Monday night at 10:30 Patrolman William Cassidy of the Police Department noticed an automobile pull into Grove street and stop near the residence of Mr. Frank C. Sargent. A man left the machine and proceeded to break some blossoms from the rhododendron bushes on the Sargent estate. Officer Cassidy took the man into custody, and after first taking him to the Sargent home, escorted him to Headquarters where he gave his name as Joseph J. Daly of 5 Sheridan court, Medford. Police say he will be summonsed into court.

The Police were notified Tuesday forenoon that some time during the night previous some one had driven an automobile onto the lawn and had damaged a tree at the First Congregational Church.

The Park Department would be glad to learn the identity of the party or parties who partially pulled up a 13-foot young maple tree on Leonard Field near the memorial tablet. The tree was discovered by Sergt. Thomas F. Cassidy of the Police Department who fixed it as best he could, and then notified the Park Department. Leonard Field seems to be headquarters for malicious mischief among the town's playgrounds and if the authorities can discover those responsible they will take immediate and prompt action.

Wednesday morning at 7 o'clock a Ford roadster, owned and driven by Edward C. Callahan of 99A Main street, Woburn, while headed west on Mt. Vernon street, was in collision at the junction of Washington street with an International truck, owned by John A. Akeson of Sheridan place, Woburn, and driven by Thomas Richardson of 51 Charles street, Reading. The truck was headed south on Washington street and was was not damaged. The Ford was damaged about the front end, but no one was injured.

Tuesday afternoon at 5:14 the Fire Department received a phone call from Edward F. Maguire, reporting the smell of smoke in Nile Block on upper Main street. The firemen discovered upon arrival a chimney fire in the cobbler's shop in the building.

Miss Madeline Young of Chestnut street is one of the Winchester girls who has returned from Smith College.

Mrs. Rex T. Crandall of Wildwood street has returned from Buffalo, N. Y., where she underwent an operation.

Miss Jean Smith of Cabot street and Miss Peggy Kenerson of Brooks street are now at home from Wellesley College.

A SCHOOL OF NOTE

On June 21 the Bryant & Stratton Commercial School of Boston will present diplomas to about 200 young men and women who have completed their diploma requirements during the preceding year. Because of the school's system of individual advancement, students graduate all during the year and their diplomas are formally presented in June, at the commencement exercises.

At these graduation exercises, the class and their friends will be welcomed by Mr. L. O. White, Principal. Mr. J. W. Blaisdell, President, will introduce the guest speaker, the Rev. Arthur Lee Kinsolving, pastor of Trinity Church, Boston, who will address the graduates on a timely topic.

After the exercises, the 1935 class will hold a dance in Brown Hall, the orchestra music by Ranny Weeks, famous movie, radio, stage and night club entertainer.

This will terminate the activities of the regular Day Session. Many of the present undergraduates will, after a week's vacation, continue their studies in the Summer Session, which starts July 1.

There, they will be joined by other high school graduates who do not want to wait until September to start their courses, and by many college men and women who take advantage of the six weeks' Summer Session to acquire such subjects as Shorthand, Typewriting and Accounting, or to take finishing courses in these and kindred subjects.

Between the Summer Session and the Fall Session which opens Sept. 3, there will be a three weeks' vacation.

Students who have attended previous Summer Sessions have been particularly enthusiastic over the progress they could make, due to small classes, intensive instruction, and an uninterrupted period of instruction, from 9 to 1 o'clock, the cooler part of the day.

Hall of a Thousand Pillars

Excavations in Delhi brought to light the remains of a building occupied by the sultans and Mogul emperors, which once was known as the Hall of a Thousand Pillars, erected during the cruel reign of the tyrant Mohamed bin Tughlak (1325-1351).

SHUH SHUH GAH TROPHY CONTEST AT WINCHESTER BOAT CLUB

On the afternoon of the holiday, June 17, the third watermanship contest for the Shuh Shuh Gah Trophy will be held at the Winchester Boat Club, commencing at 2:30. The contest is open to any boy or girl living in Winchester, not over high school age.

Three prizes will be awarded for general canoe handling. No speed or unusual skill is required, and there is no entry fee.

The rules of the contest follow:

[illegible]

Total [illegible]

Judges for the contest will be Herman Dudley Murphy, Commodore M. Wyman Symmes and Captain "Gus" Pistorino.

Saville & Kimball
INCORPORATED
Funeral Service

Select your Funeral Director as you would your doctor, your attorney or your banker.

Consider his integrity, his ability, and his equipment.

39 CHURCH STREET
WINCHESTER
Telephone Winchester 0200

418 MASSACHUSETTS AVE.
ARLINGTON
Telephone Arlington 1634

Share your NEWS and Double your PLEASURE

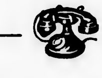

Has baby cut a tooth? Has daughter graduated with honors? Has Junior been elected captain of his team? That's news! Uncles and aunts, grandparents, even family friends, who live too far away to share such joys in person, still want to hear about them.

Pick up your telephone and tell them. In the telling, we'll wager that you'll find your own pleasure doubled.

In such cases, a telephone call may be valueless from the dollars-and-cents angle, yet priceless for the lift it gives the spirit.

Night Rates Now Begin at 7 P. M.

To enable greater social use of the telephone is one reason for advancing the night rate period for toll calls to 7 o'clock (it formerly began at 8:30).

Night Rates apply only to station-to-station calls—that is, calls by number, or for "anyone". If you do not know the number, call "Information."

To show the low cost of toll calls, during the night rate period, the following typical rates are cited for a 3-minute station-to-station call after 7 P. M.

from WINCHESTER *to*

SPRINGFIELD, MASS.	.30	PITTSFIELD, MASS.	.40
PROVIDENCE, R. I.	.25	BRIDGEPORT, CONN.	.45
PLYMOUTH, MASS.	.25	AUGUSTA, ME.	.50
KEENE, N. H.	.30	NEW YORK CITY	.60
BRATTLEBORO, VT.	.30	PITTSBURGH, PA.	1.15

An interesting feature of the Dunn—Brown wedding last Saturday was the fact, that with one exception, all of the gentlemen concerned in the ceremony—groom, parents and attendants, were Dartmouth College men.

KNIGHT'S KNIFTIES

RASH?

The Weather's heated up a lot—
The season's on for stings.
But in our store's a remedy—
For those . . . and other things!

» - «

WHATEVER you need . . . in the way of drugs and toiletries . . . we have it. Our stocks are kept complete for your benefit. Take advantage of their completeness.

Skin Eruptions

The KNIGHT PHARMACY
John C. Blaisdell, REG. PHARM.
Cor. Main & Church Sts.
TELEPHONE DELIVERY
Phone WINCHESTER 0159

CONTAGIOUS DISEASES

The following list of contagious diseases have been reported to the Board of Health for week ending Thursday, June 6:

German Measles	9
Dog Bite	3
Whooping Cough	2
Measles	2
Scarlet Fever	1

Maurice Dinneen, Agent

It is reported that representatives of the Jordan Marsh Company have visited Winchester recently looking for a suitable site on which to erect one of its model houses. The company proposes to erect model houses, costing from $5000 to $17,000 in several residential communities, the plan being carried out in connection with the Federal Housing campaign. The houses are to be sold when finished.

Quality . .
. . Economy
GLOBE BEVERAGES
5 Good Glasses FOR 10¢
Big 28oz. Bottle
Plus 5c Deposit on Bottle
Pale Dry and Golden Ginger Ale, Sparkling Water, Lime Rickey, Orange, Lemon-Lime, Sarsaparilla.

ALSO 12-OZ.
Lime Rickey
Sparkling Water
Pale Dry Ginger Ale
1-DOZEN CARTONS 87c
Plus 12c Deposit on Bottles
AT YOUR LOCAL DEALERS
And at Leading Stores Throughout New England

"YOU CARRY THE BABY!"

WE CARRY
MOVE AND STORE
EVERYTHING ELSE
(If necessary we will carry the Baby)
ARLINGTON
STORAGE WAREHOUSE
PHONE ARL. 1411

ap26-13t

Moth-O-Kill Products
SPRAY - DISCS - RUG COMPOUND
SAC ANT KILL
ON SALE AT THE
STAR OFFICE

my10-tf

A New INVENTION

Makes an American Ideal a Practical Reality

•

Now—at last—thorough cleanliness is possible in every home

Cold water cannot clean thoroughly. That is common knowledge and scientific fact. Hot water—plenty of it—always available—is absolutely necessary for thorough cleanliness.

This new invention—this new economical automatic gas water heater—provides the means of thorough cleanliness inexpensively.

$1.00 DOWN

The new heater installed, your present tank insulated—all for $1 down and $1.50 a month for thirty-six months.

ARLINGTON GAS LIGHT CO.
527 MAIN STREET TEL. WIN. 0142

CITY OF ROSES TO BUILD LARGEST SOUTH AMERICAN AIRPORT

Montevideo, capital of Uruguay, and since 1930, southern terminus of an airline from New York, is planning further to improve its already efficient air service by constructing in the next two years what will be South America's largest airport. Beginning November first, Libertad Island, seventeen acres in extent, in the middle of Montevideo's large harbor will be converted into an ideal airport by the erection of hangers, customs and telegraph offices, and breakwaters to shelter seaplanes from storms.

That South America's smallest republic should build that continent's greatest airport is not wondered at, says a bulletin from the Washington, D. C. Headquarters of the National Geographic Society. The country has long been noted for its progressive outlook.

Uruguay Bristles With Energy

Uruguay has an area of only 72,153 square miles, or about the area of Nebraska. But its natural advantages have been developed by the aggressive enterprise of its inhabitants. The Charruas its original inhabitants were remarkably virile and advanced. Its present inhabitants, largely of Spanish and Italian origin, are no less energetic.

Ranking as the world's second largest exporter of beef and beef products, Uruguay knows practically no poverty. Its dollar is worth more than that of the United States. In 1930, there were about seven head of cattle and twenty sheep to each inhabitant. The republic's paved roads, radiating from Montevideo, are among the best in South America. In the famous Solis Theatre at Montevideo, men, correct in kid gloves, and handsome women attired in Paris fashions, listen to musical celebrities brought from Europe.

Progressive to the nth degree, almost treeless Uruguay is planting thousands of trees annually. It has engaged foreign experts to aid in developing its neglected fishing industry. It even maintains a trained corps called the Defensa Agricola, to fight crop-menacing locusts.

Country of Beefsteaks and Mutton Chops

It is appropriate that Uruguay's coat of arms should bear, among other figures, a steer, for animal products form over 90% of the country's exports. Uruguay's prosperity originated when the cattle of massacred early settlers ran wild and multiplied. Later immigrants found a free life in the saddle, rounding up these cattle, more pleasing than one of tedious farming, made difficult by locust and other insect plagues. Uruguay is literally one huge pasture. Its grassey, gently rolling land provides ample forage for thousands of sheep and cattle. Small hills protect them from winds, and because of the equable climate, few barns are needed.

Live stock was once raised in an extravagant manner. For almost three hundred years, the cattle, allowed to roam at large, were hunted by "gauchos" solely for their hides and tallow. Dogs and other scavengers ate the meat, for which there was no near market. Sheep were wasted equally recklessly. Flocks were driven to brick kilns and slaughtered for their hides. Their carcasses were burned as fuel in the kilns.

Gradually, improvement of transportation to markets and rise of the preserved beef industry called for utilization of cattle as salted and canned beef. How important these exports became is shown by the fact that the four largest Uruguayan meat packing establishments can each slaughter 4,000 cattle daily during the season. Although mutton is consumed and exported, its amount is limited by the profitable trade in wool, which constitutes Uruguay's most valuable source of income. "Not quantity but quality" might be Uruguay's motto. Having reached the saturation point in producing cattle and sheep, the country is now seeking to raise fewer and finer ones by introducing superior breeds, chiefly from England and Argentina. Economists predict that eventually, with the rise of agriculture, grazing will give way to grain production.

Montevideo Contains Animal Cemetery

Montevideo, Uruguay's capital and site for the new airport, has been likened to "a giants head on a dwarf's body", since it contains more than one-fourth of the country's population and handles 90 percent of its exports and imports. Built on a well-drained rocky peninsula jutting into the water where the Rio de la Plata meets the sea, Montevideo is considered one of the healthiest cities in the world. Delightful climate and nearby beaches make this commercial port also a popular seaside resort.

Montevideo's growth has been that of a prodigy. Less than fifty years ago, two-wheeled mule carts, with wheels eight feet high, bumped over its cobblestones. Wealthy residents of marble homes ate dinner in fur coats because they had no furnaces. On the beaches, mules drew bathhouses resembling "over-grown dog kennels on wheels" to the water's edge so that the occupants, though well clothed, could enter the water without offending propriety.

Today, Montevideo is a brisk, modern city with about three hundred wide, well-paved, and splendidly lighted avenues, flanked by theatres, shops and many beautiful squares. Because one of its parks, the Prado, is said to contain eight hundred varieties of roses, Montevideo has been dubbed the "City of Roses." Another garden embraces a famous zoo which is unique in that it contains an animal cemetery, with epitaphs and statues to monkeys, tigers and other quadrupeds.

The "Bermuda Hundred"

A tract of land in Chesterfield county, Virginia, once belonged to Bermuda. The "Bermuda Hundred," as it is still known, was given to the men who bought the Islands from Virginia.

ST. JEROME'S PARISH GARDEN PARTY TO BE JUNE 21, 22

The largest attended meeting in the history of St. Jerome's new Arlington-Belmont parish was held on the church grounds Tuesday evening, June 11 at which time complete plans were formulated for the first annual parish Garden party. Rev. Joseph M. Fitzgibbons, the popular pastor, whose work of building the new church within seven months after the establishment of the parish speaks for itself, confidently expects this to be the most successful parish event to date. The party is to open Friday evening, June 21, and to extend throughout Saturday afternoon and evening of the 22nd. An elaborate program of events is scheduled among which are Arbel (alias Beano), Darto, African Dodgers and Horse Racing, as well as dancing, foot races and field events, the latter two by special arrangement being in charge of Johnny Kelley, recent marathon winner. Special attractions have been arranged to insure a good time for the youngsters, among which are pony rides, grab bag, doll carriage parade, etc.

The aggregate membership of the various committees totals over 100 people. The following comprise the more important committees: General Chairman, Mr. Olof Olson; General Secretary, Mrs. J. C. Shea; Treasurer, Mr. Daniel Mahoney; Booth Committee, Mr. Vincent Ruth, chairman; General Refreshment Booth, Mrs. J. C. Shea, chairman. The doll carriage parade is in charge of Mrs. J. Considine and pony rides in charge of Mrs. J. Gleason. Publicity Committee: Mr. J. C. Shea and Mr. Clifford Shaw. Arbel in charge of Mr. and Mrs. Clifford Shaw. Dance Committee, Mr. Joseph Hallisey.

General sandwich table in charge of Mrs. E. Gowans. Grab bag in charge of Mrs. D. Mahoney. The Donations Committee is in charge of Mr. W. Hearn, chairman. The Grounds Committee is in charge of Mr. J. C. Shea, chairman. Decorations Committee, Mr. Andrew O'Connor, chairman.

ROTARY CLUB NOTES

Three members were absent from the meeting of June 6. Three make-ups by these members would give the club a good start in the attendance contest for this month. Surely we do not want a repetition of the weak showing exhibited in April.

It is our pleasure to announce that by far the greater number of club members have paid the semi-annual dues which became payable as of May 1. As this is the season at which the largest of the current obligations of the club are presented, there should be no lagging if the credit of the club is to be maintained at its customary high level. It is evident that members realize the force of this basic principle.

It is anticipated that new song books will be in the possession of the club within a few days, in fact they were expected to arrive in time for use at this meeting. We have been carrying on in rather a make-shift manner in this respect and no doubt the new equipment will afford the desired stimulation in our department of song.

Rev. John Nicol Mark of the Rotary Club of Arlington was guest speaker at this meeting. John, who is one of the best known after-dinner speakers in this section, officiated as such last month at the Charter Night of the Rotary Club of Cranston, R. I. Today he brought to us a charming discourse on "Scotch Wit and Philosophy." We who have listened to him on previous occasions are acquainted with his habit of fixing the attention of his audience with a series of rapid-fire humorous anecdotes, blending quickly into an extremely effective treatment of eternal verities. Seldom has he been in happier vein than he was today. As is invariably the case when John speaks we were refreshed and inspired. We hasten to acknowledge our obligations for this service.

It is highly desirable that during this, the last month before the vacation season, the club should submit the best possible attendance record. Yours for a jubilant June!

Percentage of attendance May 23—93.33 per cent.

Average attendance for May—94.17 per cent.

PUBLIC DEMONSTRATION

The Elite Beauty and Barber Shoppe will sponsor a demonstration of the new machineless method of permanent woving in its display window Saturday evening, June 15, commencing at 7:30 o'clock.

This new machineless permanent which has revolutionized the waving of hair was the only waving process to win first prize at the recently held convention of hair dressers in New York City. It is obtainable in Winchester only at the Elite.

WINCHESTER GIRL TO TEACH

Miss Elizabeth Dutch, daughter of Mr. and Mrs. Charles F. Dutch of Herrick street, graduated from Connecticut College this week. She prepared at Walnut Hill and Sea Pines Schools. She has been a member of the choir and glee club, prominent in athletics, president of the French Club and recently was elected to the honorary society, Phi Beta Kappa. Miss Dutch, who spent her junior year at the Sorbonne, Paris, is to teach French at the Farmington Country Day High School next winter.

ENJOYED OUTING

Among the Winchester members of the Owls who enjoyed an all day outing Wednesday at the home of Mrs. Howard Crossman of Hampton Falls, N. M., were Mrs. Charles Gould, Mrs. Walter Wadsworth, Mrs. Edward C. Grant, Mrs. Walter Martin Mrs. Ralph Hopper, Mrs. J. M. Putnam and daughter, Beatrice, Mrs. Frank Garrett and Mrs. Charles Irving.

Mr. Frederick Johnson of Wildwood street recently graduated cum laude from the Storm King School at Cornwall-on-the-Hudson. He received a bronze medal for Spanish and prizes in English and French.

TO SING AT PARK STREET CHURCH

Mrs. Paul D. Bowler of Ridgefield road is the soprano in the quartet which is singing two anthems at both the morning and evening services in the Park Street Church, Boston, on Sunday. The services are to be broadcast over Station WHDH.

Wednesday evening Mr. and Mrs. Bowler entertained a group of friends at dinner at their home, among the guests being Dr. A. Z. Conrad, pastor of the Park Street Church and Mrs. Conrad.

EPIPHANY BOY SCOUT TROOP HOLD ENTERTAINMENT AND DANCE

A very delightful entertainment and dance sponsored by Troop 2, Boy Scouts, was given Friday evening, June 7, in the parish hall at the Church of the Epiphany. Mr. Charles Hart, Scoutmaster, assisted by Mr. Charles Werly, supervised the entertainment and dance.

The stage was decorated with pine boughs, birch trees and ferns. Around the hall were tall vases filled with iris, hawthorn and daisies. These decorations, which were very attractive, were in charge of William Allen.

At 8:30 a short entertainment was given, the program opening with a magician act, put on by "Pete" Sibley and "Ben" Schneider, which was cleverly done and caused much amusement. Next on the program was a short skit, "All Because of an Omelet," given by Byron Horie, Joseph Burton, Hartlyn Horie, Malcolm Roberts and Fred Abbott with George Manning, director. These boys deserve a lot of credit for their acting.

Robert Harkins had charge of the refreshments, assisted by Donald Cass, Stanley Puffer, Carl Bolter, Jr., Francis Farley, Norman Thornton, Robert Savage and John O'Neil.

Raymond Brown's orchestra furnished the music for dancing.

The patrons and patronesses were Lieut-Commander and Mrs. George Manning, Mr. and Mrs. Robert Sibley, Mr. and Mrs. Ben Schneider, Rev. and Mrs. Dwight W. Hadley, Mrs. Charles Hart and Mrs. Charles Werly and Mr. and Mrs. Kingman Cass.

EMBLEM CLUB AFFAIRS

The last club social is scheduled for Wednesday evening, June 26, in Lyceum Hall at 8 o'clock. Members are urged to attend and bring along all their friends. The usual games will be on the program and prizes are requested by the chairman of entertainment, Mrs. Esther C. McCarthy.

At the regular meeting Wednesday evening, plans were formulated for the annual club outing in July. The members will go to Hampton Beach by bus and weather permitting, enjoy the pleasures of a real beach picnic.

About 15 delegates and members of the local club attended the Massachusetts State convention of Emblem Clubs at the Hotel Westminster last month, Haverhill Emblem Club won the ritualistic contest and according to all reports, well deserved the prize. There will be a meeting of the State Association on Thursday, June 20 at 2 p. m. at the Hotel Westminster, Boston, to make arrangements for the annual outing. Mrs. George H. Lochman is still serving out her term as a five year trustee.

A meeting of the Supreme Emblem Club, U. S. A., is called for June 17, at the Hotel Westminster. The session will start promptly at 1:30 p. m. Mrs. Fred H. Scholl is serving on the Supreme Staff as assistant Marshal.

CAN YOU SWIM?

If not, or if you would like to improve your present ability, why not take advantage of the lessons being offered at Wedge Pond and Leonard Field beaches this summer?

The Winchester Chapter of the American Red Cross is again engaging George P. Carnie, Red Cross instructor and examiner, for a nine-weeks' course in swimming and life saving beginning June 24.

All residents of Winchester, children and adults, novices and swimmers of experience, are urged to avali themselves of this splendid opportunity, at on expense to the individual to learn correct strokes under expert supervision.

The course in life saving, if properly studied and practised should enable swimmers of ordinary ability to be prepared in case of necessity to rescue those in peril of drowning with the least possible risk to the rescuer.

If you enjoy water activities, present yourself on June 24, or any week day following, at one of the aforenamed beaches and see what pleasure and profit you shall find.

Schedules allotting time to each of the beaches will be in readiness by the opening date.

Ethel C. Goodwin,
Chairman Life Saving, Winchester Red Cross

SACRED HEARTS WILL PLAY IMMACULATES TONIGHT

The Immaculate Conception baseball team will try for their seventh straight win when they play the Sacred Heart team of the Suburban Twilight League on the Loring avenue playground this evening at 6:15.

On last Friday evening the locals defeated the Mayor Roche Club of Everett, 10 to 6 and on Tuesday evening won from the Devlin team at Medford, 5 to 2. Wednesday evening they defeated the Melrose Ramblers, 3 to 2.

John Gillis, captain of this year's Northeastern nine, pitched Friday night's game with "Al" Barnard working at Medford. Tuesday, "Lefty" Flaherty worked the Medford game and Deacon John Gillis will pitch tonight. "Eddie" O'Melia has returned to the team from Holy Cross and Paul Sheeran has returned from Georgetown.

CORPORATE COMMUNION

Annual Custom

The Altar Guild of the Church of the Epiphany held their corporate communion in the church on June 6. After communion they went to the home of Mrs. Frederic Hammerstrom on Lagrange street where Mrs. George Bryne and Mrs. Hammerstrom were joint hostesses at breakfast. Those enjoying this delightful occasion were Miss Ethel Davis, Mrs. N. W. Lamson, Mrs. Sydney Buckman, Mrs. T. D. Harris, Mrs. M. B. Nichols, Mrs. Torr Harmer, Mrs. Henry K. Fitts, Mrs. Henry B. Sawyer, Mrs. James Cleaves, Mrs. Ellsworth Snow, Rev. and Mrs. Dwight W. Hadley, Mrs. Robert Hart and Mrs. George Bryne who is directress of the Altar Guild.

WON POPULARITY CONTEST

Gretchen Cleaves, '35 and "Dick" Hull, '36, were the winners of the Popularity Contest for High School Pupils, held during the past year by the Elite Beauty and Barber Shoppe, Miss Cleaves receiving $15 and Hull, $10.

The votes were counted last week at the Star Office by a committee of high school pupils and the winners can receive their prizes any time by calling at the Elite Shoppe.

"Jerry" Seminatore, who sponsored the contest, is much pleased with the interest it aroused and told the Star that next year he will award a scholarship prize to some fortunate high school pupil.

MRS. ARCHIBALD C. JORDAN ENTERTAINS GROUP

On Friday, June 7, the last meeting of the season was held at the home of Mrs. Archibald C. Jordan on Highland avenue. Those of the group attending were Mrs. George Storey, Mrs. Fabian Moran, Mrs. Fred Archer, Mrs. James Riley, Mrs. Harry Dodge, Mrs. S. Walter Taber, Mrs. Malcolm Cook, Mrs. George Patterson, Mrs. Fred Cameron, Mrs. Craig Greiner, Mrs. Ove Mortensen, Mrs. Gerald Curtis, Mrs. Charles Werly, Mrs. Charles Wansker, Mrs. Charles Potter and Mrs. George Hutchins.

Mrs. Archibald C. Jordan, chairman of the group, opened the meeting. Mrs. Malcolm Cook, secretary, read the reports of the last meeting. Plans for the fall activities were discussed. After the business meeting a social hour followed during which dainty refreshments were served by the hostess.

NEWSY PARAGRAPHS

Miss Rosamond Robb, daughter of Mr. and Mrs. Gordon H. Robb of Lorena road, and Miss Jane Roop, daughter of Mr. and Mrs. William J. L. Roop of 12 Dartmouth street, have returned home from Centenary Junior College for the summer after completing their freshman year. Miss Roop was recently awarded the C. C. I. Emblem for being a member of an honorary varsity and her class numeral for playing on three class teams.

Mr. and Mrs. William A. Syer of Hancock street are spending this week-end in Swanzey, N. H.

Miss Helen Rogers, daughter of Police Chief and Mrs. William H. Rogers of Grayson road, has chosen Monday, July 1, as the date for her marriage to Richard F. Hegarty of Somerville. The ceremony will be performed in St. Mary's Church and will be followed by a reception at the Woburn Country Club.

Mr. and Mrs. Lowell R. Smith of Park avenue left yesterday for Amherst, where Mr. Smith will attend the reunion of his class.

Word received by Winchester friends announces that on next Tuesday, June 18, Rev. and Mrs. William I. Lawrance will observe their 60th wedding anniversary at their home in Berkeley, Calif. Rev. Mr. Lawrance was for many years pastor of the Winchester Unitarian Church, and is widely known to many older residents.

Mrs. Clark W. Collins of Lloyd street attended the reunion of her class at Smith College this week.

Mrs. R. B. Okie, who has been in Winchester for several weeks visiting her daughter, Mrs. Robert Brinkerhoff of Appalachian road, returned yesterday to her home in Devon, Pa.

The Misses Ellen Rivinius and Susan Hildreth of Winchester were among those who were graduated Monday from Abbott Academy in Andover.

Mr. Charles Butler of Lagrange street is now home from Storm King School at Cornwall-on-the-Hudson, New York.

Mr. John Lynch, dean of Winchester's provision merchants, who recently underwent a major operation for the amputation of a leg at the Deaconness Hospital in Boston, was able to return to his home on Swanton street the first of this week. Mr. Lynch, despite the fact that he will be 90 years old on his next birthday, went through the operation in splendid shape, his speedy recovery amazing the physicians at the hospital.

Norman F. Hill of Wildwood street was graduated from Washington and Lee University this week.

"Jerry" Seminatore of the Elite Beauty and Barber Shoppe represented the Winchester Club at the convention of Lions Clubs held Monday evening at the Hotel Pilgrim in Plymouth

Joseph Daley of Medford, who was arrested by Patrolman William Cassidy Tuesday night for breaking blossoms from the rhododendron bushes at the residence of Mr. Frank C. Sargent on Grove street, appeared in the District Court at Woburn yesterday morning, charged with wilfully entering a garden and taking away flowers without the consent of the owner. He was found guilty and fined $10. The maximum penalty for this offense, which is somewha broader in scope, is $500 fine or one years in jail.

Mr. and Mrs. H. F. Peirce of Marshall road are spending this week-end in West Harwich.

The Winchester Star

THEODORE P. WILSON, Editor and Publisher: WINCHESTER, MASS.

SINGLE COPIES, SEVEN CENTS
Left at Your Residence for One Year
The Winchester Star, $2.50 in Advance

News Items, Lodge Meetings, Society Events, Personals, etc., sent to this office will be welcomed by the Editor

Entered at the postoffice at Winchester, Massachusetts, as second-class matter.

TELEPHONE NUMBER 0029

MORE ON GRADE CROSSING

Mr. Burwell Submits Letters Written President and Representative

The following letters, self explanatory, have been sent by Mr. E. Langworthy Burwell of Winslow road to President Roosevelt and Representative Edith Nourse Rogers in Washington. Mr. Burwell is deeply interested in the elimination of Winchester's grade crossing and is lending his whole-hearted assistance to that end.

LaFrance, Ind.
94 Portland Street,
Boston, June 10, 1935

His Excellency Franklin Delano Roosevelt, President of the U. S. of America, Washington, D. C.

My President:

Will you graciously allow me to bring to your attention, once again, our crying need of grade crossing abolishment at Winchester, Mass.

I certainly loathe to bother you with this matter at a time when you are possibly sore beset with troublesome burdens not to say impositions.

Our problem has been agitated for a score of years. With the Railroad never ready to co-operate, crying "poor" and otherwise standing pat, while half-mile freight trains roar through our civic center—a standing menace and obstacle to lives, business pursuits and the mobility of our Fire Department.

A highly competent Engineer, Mr. Edward A. Granstein, Harvard and M. I. T. graduate, has figured that track depression is what Winchester requires, running the Boston & Maine trains through a declining open culvert with subways at a highway, also under the town square.

On account of the Aberjona (a small river) crossing the railroad right of way, there is a complication, which can be readily solved, and Mr. Granstein's careful estimate of the entire expense of the grade crossing elimination, here sums up $1,200,000.

Now, Mr. President, Winchester is a self-supporting town and takes care of its indigent dependents, not calling for any outside aid, but in this emergency (and just at this time) may I not entreat your influence and command that a sufficiency be provided by either the Bureau of Public Roads of the Department of Agriculture or the Division of Grade Crossing Elimination, Bureau of Public Roads. For it appears to be a question of relief now—or never.

With utmost respect and esteem, and thanking you for your former action in these businesses.

I remain very faithfully yours,
16 Winslow road,
Winchester, Mass.

Boston, Mass.
June 10, 1935

Hon. Edith Nourse Rogers,
House of Representatives,
Washington, D. C.

My dear Mrs. Rogers:

I know you are not only willing but anxious to do all in your power that may redound to the well being of Winchester, Mass. Herewith please find copies of letters from Hon. Joseph B. Eastman, Federal Coordinator of Transportation and from Mr. A. R. Forbush, Special Assistant to the Executive Director of the National Emergency Council.

Mr. Eastman's letter is distinctly favorable and helpful towards the problem of grade crossing elemination and his judgment in the matter should have a great deal of weight with President E. S. French of the Boston & Maine Railroad.

Mr. Forbush particularly mentions the kind gesture of President Roosevelt in forwarding to him my letter of May 14 and copy of "Star" and in turn he transmitted them to Mr. Fred P. Bartlett, Works Application Adviser of the Division of Grade Crossing Elimination, Bureau of Public Roads.

Mr. Eastman mentions Hon. Thomas H. MacDonald, Chief of the Bureau of Public Roads of the Department of Agriculture saying that in his understanding Mr. MacDonald is in charge of Federal Funds for the elimination of grade crossings.

Now in his letter to you President French of the B. & M. seems not at all unfavorable to the ideas both of grade crossing elimination, and depression of the tracks—the cost of the Winchester problem seems, from his point of view to be the main deterrent.

It appears that the solution of the vexing question depends on a special allocation of Federal funds—and this is the time for action to secure same.

Right here, dear Representative, is where your aid must prove invaluable for aiding this particular section of Middlesex. May I not ask you to arrange a conference at the office of Hon. Thomas H. MacDonald of all those in Washington who are favoring this project and otherwise are influential? viz:

Hon. Marcus A. Coolidge,—Senator

Hon. Joseph B. Eastman—Federal Coordinator of Transportation

Mr. A. R. Forbush—Special Assistant to the Executive Director of The National Emergency Council 14th and G streets, N. W.

Mr. Fred P. Bartlett—Works Application Advisor of the Division of Grade Crossing Elimination, Bureau of Public Roads

Mr. George H. Andrews—Staff Engineer of the Federal Emergency Relief Administration, 1734 New York avenue, N. W.

Mr. Louis McH. Howe, Secretary to President Roosevelt.

Hon. Harold L. Ickes—Secretary Department of the Interior

Mr. William F. Callahan—Commissioner Department of Public Works, 100 Nashua street, Boston, Mass.

Mr. Harry L. Hopkins, c o The Advisory Board, Washington, D. C.

Division of Applications and Information of the National Emergency Council, Washington, D. C.

These are all well advised of the very dangerous grade crossing at Winchester, Mass., and if you will kindly use your utmost endeavor to have them all meet together either at the office of Hon. Thomas H. MacDonald or at your office, or at the office of Senator Coolidge, it is altogether or likely that a special allocation of the necessary funds may be effected (Engineer Edward A. Graustein carefully estimated this amount to be $1,900,000, there being a small but readily surmountable water complication where the little Aberjona river runs beneath the R. R.)

President Roosevelt, as per the letter of Mr. A. R. Forbush, most graciously took cognizance of my commincation, to him, with enclosure of a May 10 Winchester Star and is doubtless in receipt of the further literature on this subject matter—Also I am sending his Excellency another communication along the same lines, and respectfully submit a copy of same to you.

I believe if you will personally confer with the President on this subject—the interview is more than likely to be crowned with success.

With kindest regards.

Very faithfully,
E. Langworthy Burwell,
16 Winslow Road,
Winchester, Mass.

NEVER A PROPHET IN HIS NATIVE LAND

June 13, 1935

To the Editor of the Star:

The writer was one of several townspeople who enthusiastically responded to the recent announcement of the town's intention of extending its welcome to a fellow townsman recently returned to our midst from the Antarctic regions where he served in the important capacity of supply officer.

All those present were very fortunate in hearing a most interesting talk on the experiences and thrilling adventures encountered on the occasion of the expedition from which this fine young man returned. I am certain that we would be required to travel a great deal and pay a large price to hear such an interesting talk elsewhere. At this point I extend my sincere compliments and congratulations to the young man for the able manner in which he presented his subject and held the intense interest of his audience.

While I am satisfied that this young man is deserving of all the honors the town can bestow upon him, it was most discouraging to witness the apparent apathy on the part of the town citizenry which was greatly denoted by the conspicuousness of the absentees who are still in town.

Winchester has ever been noted for being quite different from other communities in many respects, but up till now I have never been quite convinced that Winchester is totally indifferent. Wednesday night's turnout of the townspeople clearly indicates that the youth of Winchester need never go forth to conquer the world and expect to return to this hamlet and be received with open arms and joyous welcome acclaim.

Winchester is apparently ultra-conservative in this respect, or else it prefers to lend added belief to the axiom that a man is never a "Prophet" in his native land, or to use the vernacular of a famous Broadway performer "You never go big in your own home town."

I could continue to relate uncomplimentary remarks prompted by the town's traditional indifference to the accomplishments of home talent, and not necessarily be expressing my own views. There are a number who feel, no doubt, as I am expressing myself at this time. At the same time I hasten to state that I am expressing my own singular and personal views and not speaking for any group or organization. If there is any criticism of what I have to say, I will appreciate it very much if it is directed entirely to me and not elsewhere.

While this occasion was primarily the town's official welcome to the young man to whom I have reference, it was sponsored by the American Legion. In view of the latter, may I direct my personal attitude toward a number of the members of the Legion Post who apparently are afflicted by an abnormal degree of numbness from the neck up, or, in lieu thereof, are purposely unco-operative with the activities the Post has attempted to sponsor. To those who fit this category I challenge to offer one sound reason for their failure to respond on Wednesday night's occasion.

Yours very truly,
Richard W. MacAdams

ROTARY CLUB NOTES

Two members were absent from the meeting of June 3.

As predicted in the last letter the new song books were distributed by Charlie Downer at this meeting. These books are fresh from the press having been published under the sponsorship of Rotary International at Chicago. This is the most comprehensive and best edited collection of Rotary songs yet brought to our notice and is bound to be of immense assistance in a highly important department of club activities.

Again we are reminded that our good friend "Pat" has small sympathy with the laggard. All persons interested in achieving quick results in growing rock-gardens should, by all means consult "Pat." We can guarantee that all such will be highly entertained even if they find it inexpedient to comply with all of "Pat's" recommendations.

Before another issue of this letter appears the Convention of Rotary International at Mexico City will have passed into history. This convention, held at a point farther south than any previous convention, still further demonstrates the vigorous growth of the Rotary idea on a world-wide scale. It is now possible to state that it will be highly successful, both in point of attendance and in the significance of business matters considered and passed upon. We regret that no member of our own club has found it possible to go to Mexico, for we are sure that many local Rotarians have been keenly desirous of making this journey. We shall all await the reports of convention proceedings with uncommon interest.

George Reed announces that he is about to depart to enjoy his annual summer recess. Fortunately for us "Billy" Beggs took immediate action on hearing this announcement, the result being that George delivered one of his always popular addresses at the current meeting of the club. In the course of his remarks George touched on various lessons to be learned from a stady of the life of Henry H. Rogers, late Standard Oil magnate and vice president of the corporation. For seven years the speaker was minister in charge of the beautiful Rogers Memorial Church and parish at Fairhaven, thus being in an especially favorable position to interpret the character of one of America's truly great "captains of industry." Club members are keenly appreciative of their obligation to George for this splendid address and unite in wishing for him a most pleasant and restful vacation.

By all means let us maintain the good work already done for a high attendance percentage in June.

Percentage of attendance June 6—96.67 per cent.

CONTAGIOUS DISEASES

The folowing Contagious Diseases were reported to the Board of Health for week ending, Thursday, June 13:

	Cases
German Measles	6
Measles	7
Pulmonary Tuberculosis	1
Chicken Pox	1
Whooping Cough	1

Maurice Dinneen, Agent

Enjoy Your Vacation!

How many times have you been enjoying your vacation except for an uneasy feeling that things might not be just right at home?

You wonder if all the doors and windows are securely locked, if every precaution has been taken against fire and theft.

But if your jewelry, silverware, and other valuables are in the vault of this bank, there is no need for worry.

Let us tell you about our storage space, which is used by many vacationists.

WINCHESTER NATIONAL BANK

Officers

William A. Kneeland, President
Wallace F. Flanders, Vice-President
Norman E. Beattie, Vice-President
Leslie J. Scott, Cashier

BUILDING PERMITS GRANTED

The Building Commissioner has issued permits for alterations and the erection of buildings on the property owned by the following for week ending Thursday, June 13:

Harry E. Gardner, Winchester—reshingle dwelling at 49 Myrtle terrace.

George W. Fitch, Winchester—reshingle dwelling at 14 Oxford street.

Gertrude Isuman, Winchester—reshingle dwelling at 7 Kenwin road.

Katharine Welsh, Winchester — alterations to dwelling at 785 Main street.

Charles Bozzella, Winchester—new tool shed on lot at 131 Highland avenue.

C. S. Mason, Winchester — new dwelling on lot at 53 Lawson road extension.

C. S. Mason, Winchester—new private garage at 53 Lawson road extension.

NEWSY PARAGRAPHS

Mr. and Mrs. Gordan Parker are leaving for their farm at Charlemont, where Mr. and Mrs. Frank Gunby also go. Mr. and Mrs. Ben Schneider and Mr. and Mrs. Edward V. French will go to Derry, N. H.

Mr. and Mrs. Theodore Hurd will go to New Ipswich, N. H. and Mrs. Freeman Nickerson and Mrs. Louise Tyndall will join them later in the season.

Members of the graduating class at Winchester High School appeared at school Tuesday morning with a live pig in leash. The group was making a tour of the building when its members met Principal Wade L. Grindle who pursuaded them to continue their merrymaking outside the building where classes still in session would not be disturbed. The pig, it is said, was hired at a Lexington farm.

Mrs. James F. Fitzgerald, Mrs. Warren Cox, Mrs. Frank Murphy, Mrs. Wilfred Hawes, Mrs. Magnus Magnusson, Mrs. John Golden, Mrs. Fred Wilson and Mrs. Harry McGrath were among those who went to Lavaggi's for lunch and bridge on Monday as the last meeting of this bridge club.

Mr. and Mrs. Reginald Bradlee are in Gloucester, at Brier Neck, where Mr. and Mrs. Joseph Gray (Margaret Bradlee) and their two small children will join them later.

AUTOMOBILE ACCIDENT FACTS FOR 1934 ....

One person killed every 15 minutes. One person injured every 31 seconds. Auto accidents caused 35,500 deaths, 1,000 more than in 1933.

"THE NEED OF THE HOUR"

is a low cost policy to provide indemnity against loss due to disabling injuries.

Our Accident Policies Meet This Need

DEWICK & FLANDERS, INC.
INSURANCE

40 Broad Street Boston

TELEPHONE HUBbard 7530 BRANCH EXCHANGE

When you are home or in a hospital recovering from the effects of an injury, it is too late to consider the matter of accident insrrance.

Don't put it off. Now is the time to phone or write for further information. Descriptive circular sent upon request.

je14-2t

Now Is Rug Cleaning Time

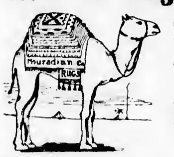

We clean and repair your rugs with utmost care; treating each rug according to its weave.

ORIENTAL and DOMESTIC RUGS cleaned without the use of destructive machinery.

Call us now and let us give you an estimate.

MOURADIAN ORIENTAL RUG CO.
36 Church Street Winchester
Tel. Win. 0654-W or 0654-R

MARRIAGE INTENTIONS

Marriage intentions have been filed with the town clerk as follows:

Archibald Joseph MacDonald of 968 Main street and Marion Rita Connolly of 5 Charles street, Woburn.

Clinton Havelock Jonas of 40 Arlington street and Dora Bronkhurst of 263 Talbot avenue, Dorchester.

NEWSY PARAGRAPHS

Mrs. Carl Young and Mrs. John Tarbell have been in Falmouth this week as the guests of Mrs. Winthrop Styles.

Mr. and Mrs. Edwin Jennings of Church street are in Short Hills, N. J., this week-end, visiting their son and daughter-in-law, Mr. and Mrs. C. Winslow Jennings.

FIREWORKS

NIGHT and DAY ASSORTMENT FREE DELIVERY

WINCHESTER NEWS COMPANY

Phone Winchester 0350

New Accounts

This is our busy month. Many new accounts will be opened. If you have not yet called for a monthly payment book of the new series, we would be glad to greet you tomorrow!

It's a good idea to start now by making up your mind to save a little, regularly! And there's no better way to save than Winchester Co-operative!

Call personally for full particulars.

Winchester Co-operative Bank

19 CHURCH STREET TELEPHONE 1078

DIRECTORS

Sidney C. Blanchard, John Challis, Joseph T. Clark, Ernest R. Eustis, Vincent Farnsworth, James J. Fitzgerald, Charles A. Gleason, Alfred H. Hildreth, Raymond Merrill, Curtis W. Nash, Sewall E. Newman, Frank E. Randall, Herbert E. Stone, Samuel S. Symmes

SUNDAY SERVICES

UNITARIAN CHURCH

Rev. George Hale Reed, Minister. 8 Ridgefield road. Tel. Win. 0424.

Regular services are discontinued for the summer. They will be resumed Sept. 8. During the vacation, Mr. Reed can be reached at Little Compton, R. I., tel. Little Compton 305; and, if he is needed he will gladly respond.

SECOND CONGREGATIONAL CHURCH

John E. Whitley, Minister. 419 Washington street. Tel. Win. 0865-M.

Sunday, 10:45 A. M. Morning worship and a sermon by the Pastor.

6 P. M. Young People's meeting.

The church has taken a vote in the the affirmative, that according to the procedure in many years past, to follow the custom of a morning service only at 10:45 during the rest of June and the month of July, closing the church during August, and resuming services on the Sunday after Labor Day, Sept. 8.

Friday, June 14, this evening at 6:30, a parish supper will be served and an after supper singing and reports from the organizations of the church. Proceeds of the evening will go towards 1936 payment of mortgage.

Saturday, June 15 Sunday School picnic. Leave in bus from the church at 8:45 a. m.

Friday, June 21 Young people's amateur night, 8 p. m.

Next Communion service July 7.

CHURCH OF THE EPIPHANY

Rev. Dwight W. Hadley, Rector. Rectory, 3 Glengarry. Tel. Win. 1264. Parish House, tel. Win. 1922.

Sunday, June 16 Trinity Sunday.

8 A. M. Holy Communion.

11 A. M. Holy Communion and sermon. Preacher, the Rev. John F. Kolb.

FIRST CHURCH OF CHRIST, SCIENTIST, WINCHESTER

Sunday services and Sunday School 10:15 A. M.

Evening service first Sunday each month, 7:45 P. M.

Wednesday testimonial meeting, 7:45 P. M.

Reading room in Church Building. Open daily from 12 M. to 5 P. M. except Sundays and holidays.

"God the Preserver of Man" is the subject of the Lesson-Sermon which will be read in all Churches of Christ, Scientist, on Sunday, June 16.

The Golden Text is: "The Lord giveth wisdom: . . . He keepeth the paths of judgment, and preserveth the way of his saints" (Proverbs 2:6, 8).

Among the citations which comprise the Lesson-Sermon is the following from the Bible: "But when ye pray, use not vain repetitions, as the heathen do: for they think that they shall be heard for their much speaking. Be not ye therefore like unto them: for your Father knoweth what things ye have need of, before ye ask him" (Matthew 6:7, 8).

The Lesson-Sermon also includes the following passage from the Christian Science textbook, "Science and Health with Key to the Scriptures" by Mary Baker Eddy: "God is not moved by the breath of praise to do more than He has already done, nor can the infinite do less than bestow all good, since He is unchanging wisdom and Love. We can do more for ourselves by humble fervent petitions, but the All-loving does not grant them simply on the ground of lip-service, for He already knows all. Prayer cannot change the Science of being, but it tends to bring us into harmony with it" (p. 2).

CRAWFORD MEMORIAL METHODIST EPISCOPAL CHURCH

George A. Butters, Minister. Residence, 30 Dix street Telephone 0539-M.

Lillian R. Whitman, soprano; David Downer, tenor; John McPherson, baritone. Mary Ranton Witham, director of senior and junior choirs. Mary H. French, organist.

Sunday, 10:30 A. M. Morning worship with sermon by the minister on, "Things that are Eternal." John MacPherson will sing.

6 P. M. Epworth League Devotional service will be led by Miss Ruth LeRoy, who will speak on, "Evidences of the Holy Spirit Today." Plans will be completed after the service for the strawberry lawn social for June 22.

Monday, 9:30 A. M. Annual church school picnic will be held at Asbury Grove. The bus and all available cars will leave the church at 9:30 and leave Asbury Grove about 1.30 p. m. Each family will provide its own lunch. Tonic and ice cream wil be served.

Thursday, 8 P. M. Young Women's Club will hold its final meeting of the season at the home of Mrs. Ralph Hatch, 12 Fairmount street. This meeting will close the contest, and all members should be present.

Sunday, June 23 Recognition Sunday for graduates.

FIRST BAPTIST CHURCH

Rev. R. Mitchell Rushton, Minister. 2 Ravenscroft road. Tel. Win. 2218-W.

Miss Eda Knowlton, Minister's assistant. 34 Eaton street. Tel. Win. 0550.

Church telephone Win. 2069.

10:15 A. M. Public worship. Sermon by the minister: "The Best Pal I Ever Knew." Music by the Men's Quartet. Father's Day will be observed at this church, and it is hoped that every father will plan to attend the service and sit with his family.

10:45 A. M. A nursery is conducted in the kindergarten room for the benefit of those wishing to leave their small children there while they attend the service of worship.

Monday, 7 P. M. Scout Troop 7 will meet in the recreation room.

Tuesday, 8 P. M. E. P. H. Class meeting at the home of Mrs. Charles Downer, 17 Wildwood street.

Wednesday, 7:45 P. M. Mid-week service Led by Deacon Harry T. Winn.

FIRST CONGREGATIONAL CHURCH

Rev. Howard J. Chidley, D.D., Minister. Residence, Fernway. Tel. Win. 0071

Miss Evelyn Scott, Director of Religious Education

J. Albert Wilson, Organist and Choirmaster.

Sunday 10.30 A. M. Dr. Chidley will preach. His subject will be, "Half a Miracle."

WINCHESTER TRUST COMPANY
WINCHESTER, MASS.

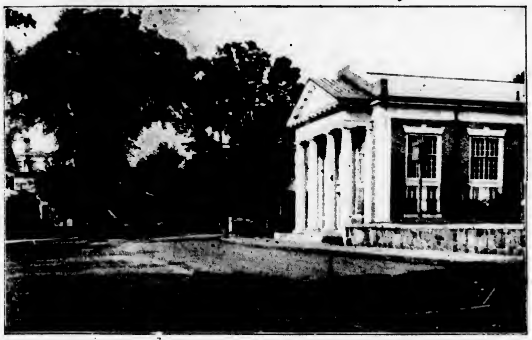

SAFE DEPOSIT VAULTS $5.00 PER YEAR

SILVER STORAGE VAULT $1.00 PER CUBIC FOOT FOR 4 MONTHS

TRAVELERS' CHECKS AMERICAN EXPRESS CHECKS

Officers

WILLIAM L. PARSONS, President

FREELAND E. HOVEY, Vice President G. DWIGHT CABOT, Treasurer

CHARLES H. SYMMES, Vice President H. M. MONROE, Assistant Treasurer

FOR SALE

FOR SALE OR RENT On West Side, 9 room house, 2 car garage, 15,000 sq. ft. land. Thos. I. Freeburn, Capitol 8947 or Winchester 1419.

TO LET

TO LET Manomet Bluffs, 9 room cottage and bungalow, broad piazzas, fireplace, hardwood floors, electricity, excellent beach, pines and ocean. Tel. Malden 3362-R.

FOR RENT at Megansett (North Falmouth). Cottage house on waterfront; five bed rooms, bath, lavatory, large living room with fireplace and glassed-in sun porch. Warm bathing; just the place for children. Tel. Win. 0735-W. my24-4t

HELP WANTED

WANTED Girls' bicycle, size 26 or 28. Reading 1180 or write F. M. Stevens, 4 School street, Reading.

MISCELLANEOUS

POSITION WANTED Young girl desires position as mother's helper or caring for children, prefers to go home nights. Write Box 21, Star Office.

PAINTING, Drawing, Sketching. Private Lessons. Tel. Win. 0167-W.

AVAILABLE ROOMS for elderly mother and son or daughter or elderly couple with loving care in single private home. Protestant in Brooks Estate, West Medford, near Mystic Lake and Winchester Parkway; Doctor's reference. Tel. Arl. 1718-M. je7-4t

RE-ROOF—SIDE SHINGLE
New roof for $5. a month, new siding stained wood or asbestos shingles at $10. a month. Estimates free. Prices are advancing; do it now. Phone or write
THOR ROOFING COMPANY
501-10 Riverside Avenue Medford
Tel. Mystic 5120
je21-4t

1896 1934
THE J. A. LARAWAY CO.
Plumbing and Heating
Real Estate for Sale and to Let
TEL. OFFICE 1126—RES. 0948
Emergency Call Win. 1143-W
my1-tf

Dr. George A. Barron
OPTOMETRIST
Eyes Examined. Glasses Made and Repaired.
59 TEMPLE PLACE, BOSTON
26 WINTHROP STREET, WINCHESTER
LIBERTY 6676 WIN. 0054
Evenings by Appointment au17-tf

COATS SUITS GOWNS
Made to Order
Alterations, Remodeling and Hemstitching
ALICE WATERHOUSE
11 Thompson St. Tel. Win. 1275-W

First Mortgage Money Available
Apply Willard Welsh & Co., Inc.
148 State Street, Boston
LAFayette 7152
my31-4t*

MONEY TO LOAN ON HOMES
Joseph Warren Co-operative Bank
2371 Washington Street
BOSTON
at Dudley El Terminal
je7-4t

THOMAS QUIGLEY, JR.
CONTRACTOR
CEMENT AND STONE MASON
MOTOR TRANSPORTATION
Power Shovel, Air Compressor, Road Roller, Drilling, Concrete Mixer, Blasting, Tractor, Rock Excavating
Granolithic Walks and Driveways
Loam, Sand, Gravel and Lawn Dressing

A. E. BERGSTROM
Upholstering and Furniture Repairing
Mattress, Shade Work and Antiques
Awnings Recovered
15 THOMPSON ST. (rear) WINCHESTER
TEL. WIN 2141
n3-tf

"He Profits Most Who Serves Best"
H. J. ERSKINE & SON
Local and Long Distance Transportation of Household Appointments. Packing and Storage.
Fifty Years in Winchester
4 LINDEN ST. PHONE WIN. 0568
ap13-tf

STOMACH ULCER, GAS PAINS, INDIGESTION
victims, why suffer? For quick relief get a free sample of Udga, a doctor's prescription, at Hevey's Pharmacy. my3-10t

The Molly Maguires

The Molly Maguires, a secret order, once existed throughout the anthracite coal mining region of eastern Pennsylvania, principally around Pottsville and Columbia and Carbon counties

STOCKHOLM: PICTURE PUZZLE CAPITAL OF SWEDEN

Sweden's Parliament celebrates its 500th birthday this month. During the week of May 27th, pageants, fetes and ceremonies wil be held throughout the nation, especially in Stockholm, and in the little village of Arboga, a few hours distant, at the western end of Lake Malaren.

The first Riksdag (Parliament) was convened in 1435 by Engelbrekt Engelbrektsson, leader of the national movement against union with Denmark and Norway, says a bulletin from the Washington, D. C. headquarters of the national Geographic Society. A new monument to this great Swedish patriot will be unveiled at Arboga on the first day of the celebrations.

Stockholm is Built on Islands

The modern Riksdag, whose power is greater than that of the King, now meets in the low, square House of Parliament, set on one of the many islands that make up Stockholm, a city that offers a beautiful background for pageantry, and where the greatest celebration will take place. Blue waterways and graceful, arched bridges, lace the city's many "parts."

The oldest part of Stockholm is on the Island of Staden, where Birger Jarl, traditional founder of Stockholm, built his fortress in 1255. Here are narrow, winding streets, high gabled houses, an ancient church, and the great square block of the Royal Palace. Nearby rises the slender spire of Riddarholms Church, burial place of Sweden's kings and heroes.

Every citizen in Stockholm points with pride to the new Town Hall, completed only 12 years ago. The copper roof was financed by popular subscription, and on each six dollar plate is engraved the name of a separate donor. Built of red brick, in a style at once medieval and modern, the straight, severe walls and tall square tower are mirrored in the waters of Lake Malaren.

All Stockholm is waterfront. Not dingy, crowded wharfs, but endless miles of clean, granite quays, where hundreds of boats dock daily—giant ocean liners, fleets of little steamers and ferries bringing commutors from green, island suberbs; trim, private yachts and motor boats, and little white sailboats loaded with cargoes of birch logs for city fireplaces. In summer, when the long northern twilight has faded, myriad lights are reflected in the dark waters of the lake. Even in winter the harbor is kept open by ice-breakers though it is in the same lattitude as southern Greenland.

Swedish food is world famous, and Stockholm cooks live up to their reputation. The city is rich in restaurants—smart scintillating establishments, and queer, Bohemian cellars. The most distinctive feature of a Swedish repast is the smorgas-bord or table of hors d'oeuvres. There are salads, cold meats, cheeses, pickled herrings, caviar, anchovies, sausages, baked mushrooms, dark breads, and the grayish-brown, unleavened cracker called knackebrod. Heap your plate with these and help yourself to some good Danish beer and forget that a full-course meal is to follow.

WHEN ANIMALS NEED THE DOCTOR

One of the most peculiar bears ever born in captivity put in a brief appearance recently at the National Zoological Park in Washington, D. C. A cross between a polar bear and a brown kadiak bear, the tiny silver-gray cub aroused the interest of scientists. Hopes of studying it were dashed, when, after two weeks of apparently normal development, the cub mysteriously died.

Bear Cubs Get Mumps

If it were not for the careful attention of the zoo doctor, zoos would soon be full of empty cages, says a bulletin from the Washington, D. C. headquarters of the National Geographic Society. For captive animals although given the finest food and surroundings, suffer from all the illnesses in a patent medicine pamphlet. Bear cubs get mumps, and monkeys get toothache. Pneumonia, distemper, and parasites wipe out large numbers of animals. Bronchitis and digestive troubles affect others. Monkeys are especially susceptible to tuberculosis.

Many of the illnesses are natural to the animal in a wild state. Change of climate accounts for others. Elephants, upon first being brought from the Tropics to more temperate regions, often roll on the ground with stomach ache. The usual remedy is a blanket-size mustard poultice and a stiff dose of gin and ginger. Elephants become so pleased with the tonic that they frequently stage an illness merely to be dosed.

Many animals, however, quickly become acclimated. Lions and ostriches learn to live outdoors in snow, while the Brazilian tapir revels in it from choice long after animals from colder climates have sought shelter. Similarly, polar bears do not seem to be affected adversely by the summer heat of temperate regions.

Companionship Essential to Animals

One of the most amazing adaptations to changed environment was made by chinchillas. These small rodents, from which valuable fur is obtained, normally live on the frigid heights of the Andes. How they were successfully transferred from there to fur farms of Southern California is a monument to patience. A dozen captured at high altitudes were carefully nurtured for two years at 11,000 feet, brought down to 9000 feet, kept there for a year, and then, after almost six years of successive descents and stops, they were taken on a 40 day sea voyage from Iquique, Chile, to Los Angeles. In ice-cooled cages they passed safely through the Tropics, and are now thriving by thousands in their new environment.

Confined surroundings account for several diseases affecting animals. When captive animals lapped in comfort, become too lazy to do much more than eat and sleep, they frequently fall victims to "cage paralysis." Trained animals, forced daily to jump through hoops and race around arenas, keep in beter condition than most zoo animals. One reason why certain animals are confined together is because chasing each other around the cage gives them exercise as well as diversion.

It is well known that companionship is an aid to the good health of the animals. Many animals, if kept alone, are apt to fall sick. Hatred of solitude probably accounts for many strange friendships between animals, not only between those of the same species, but between the those of far different, and ofter hostile species.
ferent, and often hostile species.

Between acts of trained animal shows, visitors may be surprised to see a tiger, a panther, and a fox terrier rolling over each other in friendly play, or a bantam rooster crowing from the vantage point of a giraffe's neck. Such friendships sometimes terminate abruptly. Sea lions may live peaceably with penguins for years, and then suddenly turn and devour them.

Zoo Doctor's Work Is Varied

Not only do zoo doctors have to contend with ordinary illnesses of animals, but anacondas must be helped out of the skins they are shedding, and overly pugnacious alligators must have their teeth sawed off. Elephants charge iron framework and splinter their tusks. Hippopotamuses break their teeth by biting out pieces of concrete. Leaping chimpanzees fall and fracture their limbs; birds break their wings, and storks and gazelles, their slim legs.

One of the most interesting places in every large zoo is its hospital, where operations are performed and post-mortems held. From cages and crates of every size peer invalids amusing and pathetic. In one limps a deer with a bandaged foot. In another, a sad-faced monkey wears a big wooden collar around its neck to keep it from tearing the plaster cast from a broken arm. A giraffe with a sore throat looks down on them, its long neck wound in bandages.

EAST BAY LODGE
THE IDEAL PLACE FOR A REAL VACATION FOR ALL THE FAMILY
Osterville CAPE COD Mass.
C. H. BROWN
Telephone Osterville 961

BRIDGE PLAYERS
Here is a Real Thrill — It Works Like Magic
See the new card dealer. It's the life of the party. No sticky cards, no mis-deals and no confusion and it deals in five seconds. The machine will pay its cost in saving of cards. One deck will serve for a long time. Get one today and mail to your bridge-playing friends.

Mailed Anywhere $2.50
ON SALE AT
THE WINCHESTER STAR OFFICE

EIGHTY DEGREES BELOW OVER NEBRASKA ON HOTTEST SUMMER DAY

It's just as cold in America's prairie States on the hottest summer day as in the Antarctic—if one goes high enough into the air.

Admiral Richard E. Byrd, returning from his Antarctic expedition, reported finding a temperature of 80 degrees below zero Fahrenheit at the advanced base where he made weather observations.

But when the crew of the Explorer II of the National Geographic Society and the Army Air Corps soars into the stratosphere in June it can expect to find a similar temperature only about 12 miles above the western plains. Last year on the stratosphere flight of the balloon Explorer II, Captain Albert W. Stevens reported a temperature of nearly 80 below at a height of a little less than 12 miles.

On the hottest summer day anywhere in the United States one could easily cool off by rising into the air only a short distance. Strangely enough it is colder in the stratosphere above the Equator than farther north or south near either of the poles.

Food for Raisin Bugs

Mulberries are manna to the raisin bug, an insect that each year destroys thousands of dollars worth of fruit for the dried fruit packers.

TOWN OF WINCHESTER

SECOND DOG CLINIC

TO DOG OWNERS—

At the request of many persons who were unable to have their dogs vaccinated at the first clinic, the Board of Selectmen has arranged to have Dr. William Buckley, Inspector of Animals, conduct a second clinic for the inoculation of dogs against rabies.

This will be held in the basement of the Town Hall on June 18, 19 and 20 from 1 to 4 p. m. for the nominal sum of 50c per dog to cover the cost of vaccine.

Owners of dogs which have been inoculated against rabies at any time in this year other than at the town's April clinic should notify the Board of Selectmen without delay so that a complete record may be had of all dogs in town which have been inoculated.

At the clinic all dogs must be on a leash.

By order of the Board of Selectmen.

Donald R. Waugh,
Clerk

Food Costs Up 3 Billion Dollars; Electric Costs Steadily Decline

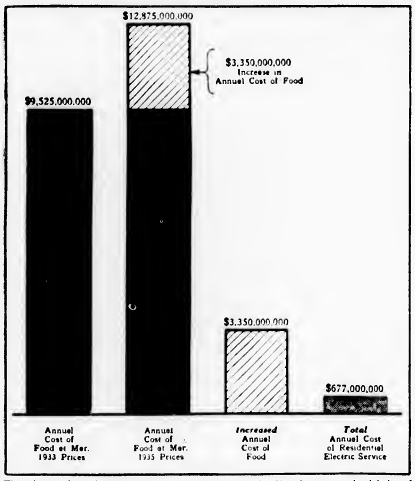

The above chart is based upon estimates made by the American Institute of Food Distribution and upon indexes of food costs published by the Bureau of Labor Statistics, and upon information obtained from the Edison Electric Institute.

Annual food costs have risen more than 3 billion dollars, according to information compiled and announced recently.

March, 1935, compared with March, 1933, shows a $3,350,000,000 increase in the annual cost of food.

The increase alone in the annual cost of food is five times the total annual cost of domestic electric service in the United States. The total annual bill for all electric uses in the home is $677,000,000.

In this connection it was brought out recently by national business leaders that more attention should be given by Washington to cutting food costs instead of haranguing and harassing business. This fear instilled in business, these leaders stated, is retarding recovery and keeping people on the dole.

The Nation would save the amount of its entire bill for residential electric service if its food costs could be reduced approximately 5¼%.

PIANOFORTE RECITAL

A very interesting pianoforte recital by the pupils studying music with the Sisters of St. Joseph, was given on Wednesday evening, June 5, in Lyceum Hall. The improvement of the pupils during the past year was marked, and gratifying indeed, not only to themselves, but to parents and teachers. A welcome addition to the program was the orchestra which had been started this past year.

The following is the program presented:

Falling Leaves ... Seredy
Orchestra
The Bluebird ... Briggs
Kathleen Gilgun
Violin Solo "Song Without Words" ... Greenwald
Alga Rolli
The Horse-Back Ride ... Schwab
Margaret Mary Connors
Good Moon Thou Glidest Gently ... Porter
Robert Eason
The Windmill ... Wells
Adeline Hutlian
Little Curly Head ... Emerson
Charlotte Foley
Recitation "The Middle Girl"
Claire Scanlon
Peasants' Frolic ... Gurlitt
Sadie McCarron
Tap Dance ... George Wilson, Robert Wilson
Three Little Chickens ... Grant-Schaefer
Rita McCormick
The Sandman ... Jenkins
Claire Scanlon
Recitation "Speaking Truthfully"
Florence V. Leary
Cupid's Wish ... Williams
Mary Crowley
Mandolin Ensemble "Londonderry Air" ... Selected
Corinne A. Hannon, Irene M. Kenton
Catherine M. Hanley, Victoria M. Johnson
Marguerite A. Shea, Accompanist
Little Songster ... Gest
Virginia Foley
At the Races ... Anthony
Doris McKee
Vocal Solo "Gaunnina Mia" ... Friml
Erma I. Fisher
Little Diamond ... Engelmann
Helen F. Swymer, Elizabeth R. Gange
Around the Camp Fire ... Thompson
Richard W. Sheehy
Gypsy Dance ... Krentzlin
Helen Elliott
Clarinet Solo "Geraldine Caprice" ... Trippet
Rita M. Moffett
Mary E. Murphy, Accompanist
Waltz with Light Steps ... Porter
Mary E. O'Neil
Recitation "Boys" ... Claire Scanlon
Dancing Dolls ... Anthony
Catherine M. Callahan
The First Ball ... Streabbog
Rose Crowley, Mary Crowley
Xylophone Solo "Little Rogue" ... Krentzlin
Richard W. Sheehy
Francis B. Fisher, Accompanist
In the Mill ... Parlow
Ann Farley
Tanz Der Kobolde ... Kretnzlin
Helen F. Swymer
Recitation "The Sick Doll" and Tap
Florence V. Leary
The Frightened Squirrel ... Emery
Rose Crowley
Song "Dolly's Lullaby" ... Coverley
Joanne McLaughlin
Menuett ... Thompson
Elizabeth R. Gange
Sylphid's Waltz ... Franke
Genevieve C. and Marguerite A. Shea
Recitation "Lesson for Mamma"
Florence V. Leary
La Gondole ... Reynald
Margaret J. Mahoney
Majesty of the Deep ... Hamer
Francis B. Fisher
Habanera ... Thompson
Marion L. Ambrose
La Fontaine ... Bohm
M. Rosalie Cyr
Harlequinade ... Byng
A. Catherine Murphy, Mary E. Murphy
Violin Solo "L'Adieu" ... Borowski
Frances C. Shea
Genevieve C. Shea, Accompanist
Scarf Dance ... Chaminade
Genevieve C. Shea
Gipsy Rondo ... Haydn
Mary E. Murphy
Vocal Solo "Baby's Laugh" ... Ward-Stephens
Erma I. Fisher
Polish Dance ... Scharwenka
Marguerite A. Shea
Hungarian Dance No. 5 ... Brahms
A. Catherine Murphy
Darky Tap ... Florence Leary
The Flag of Truce ... Laurendeau
Orchestra

Orchestra

Violins—Frances C. Shea, Pasquale R. Ferraina.

Mandolins—Victoria M. Johnson, Corinne A. Hannon, Irene M. Kenton, Catherine M. Hanley.

Clarinet—Rita M. Moffett
Xylophone—Richard W. Sheehy
Drums—Francis B. Fisher
Piano—Mary E. Murphy, M. Rosalie Cyr.
(Directed by Marguerite A. Shea.

COUNTRY CLUB GOLF

Smith and Neill's 68 was the best card in the Class A division of the four-ball, best-ball golf tournament at the Country Club last Saturday afternoon. Dawson and Hovey had a 73 to lead the Class B field.

The summary:

Class A

R. Smith and S. Neil	68
H. Ford and A. M. Bond	71
H. Conners and E. M. Fisher	72
S. E. Newman and R. H. McMinn	75
F. E. Smith and T. M. Howard	76

Class B

J. H. Dawson and H. Hovey	73
J. F. Brackman and H. A. Morrison	74
J. F. Tuttle and F. A. Benham	76
F. Fish and H. F. Pike	76

MUSICALE YESTERDAY AFTERNOON

A musicale was held at the home of Mrs. Norman Hitchcock, 5 Copley street, yesterday afternoon at 4 o'clock by the pupils of Miss Marion Louise Chapin.

Among the young people taking part were:

Suzanne Rochford	Joan Moore
Robert McCoy	Lois Whitten
Patricia Brown	Jean Todd
Janet Eaton	Elizabeth A. Elliott
Marjorie Chapin	Jean Beranger
John Tobin	Edward Hitchcock
Ellen Kenerson	Martha Jackson
Edith Tobin	Joan Zimmerman
Robert Hitchcock	Jeanine Branger
Joyce Pray	Louise Barr
Frances Stratton	Elizabeth Hall
Ellen Jackson	

BUILDING PERMITS GRANTED

The Building Commissioner has issued permits for alterations and the erection of buildings on lots owned by the following for week ending June 6:

Frank H. Enman, Winchester, reshingle dwelling at 242 Highland avenue.

Rose Gogliormello, Winchester—reshingle dwelling at 11-13 Irving street.

Mrs. William E. Ramsdell, Winchester—reshingle ell on dwelling at 6 Summit avenue.

Mrs. W. E. Philbrick, Winchester—add to present garage at 12 Stratford road.

Patrick Quigley, Winchester—alterations to present dwelling at 17 Loring avenue.

A. W. Twombly, Winchester—new dwelling and garage at 25 Highland avenue.

NEWSY PARAGRAPHS

Three bicycles were stolen in Winchester Wednesday. Two of them were recovered by the police with another one which had been stolen earlier in the week.

Ralph Ambrose, son of Mr. and Mrs. M. C. Ambrose of Vine street, was among those who received the degree of Bachelor of Arts from Boston College this week.

Lieutenant and Mrs. William Buracher, formerly Dorothy Martin of this town, are the proud parents of a second daughter, Carolyn, born at Coronado Beach, Calif.

Among the babies christened Sunday by Dr. Chidley in the Congregational Church was Martin Johnson, son of Mr. and Mrs. Theodore Johnson of Woburn. Mrs. Johnson was formerly Rosamand Martin of this town.

Past Exalted Ruler Arthur J. Harty and Esteemed Leading Knight Harry McGrath represented the Winchester Lodge at the recent Elks' Convention in Adams.

Winchester was represented at the 103rd Commencement Exercises of New York University at University Heights, New York on Wednesday by Miss Eleanor Miriam Albee, 12 Mt. Pleasant street, who graduated with the degree of Bachelor of Science in Education, School of Education.

AIR-CONDITIONED BALLOON GONDOLA ASSURES COMFORT FOR NATIONAL GEOGRAPHIC-ARMY STRATOSPHERE FLYERS

A special kind of "artificial air," double-rich in life-giving oxygen but more rarified than sea-level air, and as invigorating as the atmosphere of a mountain resort, will sustain life in the stratosphere for the crew of the National Geographic-Army Air Corps balloon, Explorer II, on the flight scheduled for early June.

This special air, containing about twice the proportion of oxygen found in the ordinary air of the out-of-doors will be fed continuously to the balloonists, Capt. Albert W. Stevens and Capt. Orvil A. Anderson, during the many hours they will be sealed in the air-tight gondola on their second stratosphere flight.

An artificial supply of air is as necessary in the stratosphere as in a submarine in the depths of the sea, for the balloon is expected to reach heights where the air is only from one twenty-fifth to one thirty-fifth as dense as at the surface of the earth, far too little air for a man to breathe and live. Moreover, the atmospheric pressure in the stratosphere is so much less than on earth that it would have a disastrous effect on the human body. A man suddenly placed in such air would tend to expand somewhat as do certain fish that are drawn up from the great pressures of the deep sea to the much lower pressure at the ocean surface.

Will Seal Gondola at About 12,000 Feet

The balloonists will keep the hatches of their gondola open during approximately the first two miles of ascent after the take-off from the natural "bowl" in the Black Hills near Rapid City, South Dakota. Then at a height of about 12,000 feet the gondola will be hermetically sealed and the "artificial air" will go into action. As a result of leaving the gondola open until this height is reached, the atmospheric pressure within the ball will be a little less than at sea level, more like that on top of a mountain such as the Jungfrau in the Alps or Mt. Rainier in the State of Washington.

The gondola will be "air-conditioned" by an apparatus resembling a small refrigerator. A mixture of liquid aid and liquid oxygen, (about 45 per cent liquid oxygen and 55 per cent liquid air) carried in flasks, will be evaporated in the top of the air-conditioner and spread through the gondola by a small electrically-driven fan. The extra orygen supply will be slightly stimulating to the crew, helping to provide needed energy for their many duties and to stave off drowsiness.

Even with the large oxygen supply, however, the balloonists might suffocate from the carbon dioxide discharged during their own breathing, were it not for an ingenious chemical "watchman." This consists of cloth bags filled with sodium hydroxide pellets. As a sponge absorbs water, these pellets soak up both the carbon dioxide gas and the water vapor thrown off by the balloonists' lungs. If the water vapor were not absorbed, the walls, clothing, instruments and electrical connections in the gondola would become saturated, interfering with both comfort and efficiency. A surplus supply of bags of pellets will be carried to replace the spent bags as needed.

Gondola Will Never Become "Stuffy"

The small fan which spreads the evaporated liquid air and oxygen through the gondola will at the same time draw in the used air, through the air-conditioning cabinet, removing its poisons and moisture and making it again fit to breathe. Hence, although the gondola is on larger than a small room, it never will become "stuffy," and will be almost as comfortable from the standpoint of ventilation as the most modern air-conditioned building or even the out-of-doors itself.

Although the evaporation of the liquid and and oxygen will gradually increase the atmospheric pressure inside the gondola, the crew will be able to lower it again to the desired point simply by opening a valve to the outside where the pressure is lower.

As a further aid to comfort inside the gondola, its exterior will be painted white on the upper half and black on the lower half. The white section will reflect enough of the sun's rays so that the interior will not become too hot, while the black half will absorb enough heat to prevent the crew from suffering from the Arctic cold that prevails in the stratosphere.

Maybe He Is Right

"Folks go fishin'," said Uncle Eben, "and at least gets de reputation of havin' a good time when dey is mebbe jes sittin' an' thinkin' things over dat dey's too mad to talk about."

Cyclone Fences
Give You Priceless Privacy

We gladly study your fencing problems, determine whether cedar, wrought iron or wire best fits your needs.
We Erect Cyclone Fences All Over New England.
PHONE SOMERSET 3900
SECURITY FENCE CO.
25 Kent Street, Somerville, Mass
74 Fountain Street, Providence, R. I.

ZONING LAW

The Board of Appeal will give a hearing to Mr. Herbert E. Gleason Tuesday Evening, June 18, 1935 at 8 o'clock P. M. at the Building Commissioner's office, 9 Mount Vernon Street.

Mr. Gleason has made application for a permit to build a single residence building on lot 102 Brantwood Road, corner Wickford Road, located in a single residence district.

The Commissioner denied the permit on the grounds that it would violate Section 8A of the Zoning Law which requires an area of 10,000 square feet per lot.

All persons interested are invited to attend.

Everett D. Chadwick, Chairman
Edward D. Wait
Harris S. Richardson
Board of Appeal

ACRES OF FUN!
GARDEN PARTY
By ST. JEROMES
FRIDAY EVENING—SATURDAY AFTERNOON and EVENING
JUNE 21 and 22
Games—Dancing—Pony Rides—Doll Carriage Parade—
Special Features—Unique Carnival Attractions
ON THE CHURCH GROUNDS
Lake Street and the New Concord Highway
(ARLINGTON-BELMONT LINE)
Admission FREE—Parking

Our Fifth Anniversary

Finds us better than ever equipped to merit the patronage of those who want only the BEST THINGS TO EAT.

New mixing and hardening equipment makes our ice cream smoother, creamier, more delicious, and there is NO CHARGE FOR DELIVERY.

Our PERSONAL SEAL packaged candy of distinction is winning new friends weekly! 60c, 80c $1.00 the pound.

Unexcelled Luncheon Service. Finest home cooked food. Special plate—steak, chops, sandwiches. Hot and iced drinks. Fountain service.

HORACE FORD
19 THOMPSON STREET TEL. WIN. 1907

NEWSY PARAGRAPHS

What might have been a costly fire at Purtle's Pharmacy on Washington street at the corner of Swanton street was prevented by Patrolman Clarence E. Dunbury, who smelled smoke while trying the doors of the business block there. He notified Headquarters where Officer Archie O'Connell relayed the call to the Fire Department. The firemen found a small fire started in the basement of the pharmacy.

While putting out the church sign on Sheridan circle shortly before 5:30 last Sunday morning, Patrolman James P. Donaghey of the Police Department noticed an automobile proceeding in an uncertain manner along Main street going toward the center. He overtook the machine at Hemingway street and placed the driver and his companion under arrest. The driver gave his name as Adrian Biselx of 6 Crawford street, Arlington. He was held for appearance in court on charges of drunkenness and operating a motor vehicle while under the influence of liquor. In court Monday morning his case was continued until next Tuesday.

Miss Jane Adriance, daughter of Mr. and Mrs. Robert Adriance of Maplewood, N. J., and granddaughter of Rev. S. Winchester Adriance of this town, is among the graduates of Oberlin College in Ohio this June.

One of Winchester Boat Club's leading paddlers, "Jim" Fitch, winner of Winchester's canoe marathon last Fourth of July, has been elected vice commodore of the New England Canoe Racing Association.

Cannot Breathe Through Mouth

The whale is the only adult mammal unable to breathe through its mouth the respiratory system being especially adapted to prolonged periods of submergence. Newly born marsupials also are unable to breathe through their mouths.

ZONING LAW

In accordance with Section 12C of the Zoning By-Law the Board of Appeal will give a hearing to Mr. Sigfrid V. Olson and twelve others Tuesday, June 18, 1935 at 8 o'clock P. M. at the Building Commissioner's office, No. 9 Mt. Vernon Street.

The petitioners have requested the Board of Appeal to revoke a permit to erect a tool shed on a lot owned by Mr. Charles Vozella, No. 131 Highland Avenue.

Everett D. Chadwick, Chairman
Edward D. Wait
Harris S. Richardson
Board of Appeal

• The WINCHESTER BOAT CLUB •

This Club is an old established Winchester institution, located on the shore of a cozy, tree-bordered harbor of Mystic Lake, in the heart of Winchester's finest residential section. All water sporting events, canoeing, sailing, boating and swimming, are Club activities. Winchester Boat Club's crews are well known in New England. There is a fine Tennis Court, flood-lighted for night play. Volley-ball matches are held weekly on the lighted court. A new diving float has recently been added, that appeals to the younger members. Dances and other social events are an important part of club activities.

A fine clay court, well groomed and properly back-stopped, shaded by trees, and cooled by breezes from the lake. Flood-lighted for night play and the volley-ball enthusiasts.

• • • • •

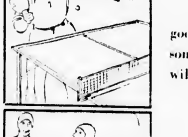

The ping-pong devotee will find a good table, plenty of elbow room, and some keen competition. Tournaments will be arranged.

• • • • •

A cozy swimming bay, recently constructed, with well-designed diving-tower, platforms and spring-boards. Good, clean, tested water. A grand swimming hole. Bring the ladies.

• • • • •

Ample supply of canoes, wherries and crew canoes. Racing events. Single and crew competition at home and away.

• • • • •

Plenty of room on the grounds for all sorts of out-door activities in the most delightful surroundings. And a spirit of good-fellowship.

Membership information will gladly be given to Winchester residents or neighboring folks. Write to the Club, or phone—

Commodore—Marshall W. Symmes, Win. 1926-J
Vice-Commodore—Stafford Rogers, Win. 0145-W
Treasurer—Kenneth M. Pratt, Win. 1517-M
Steward—Richard LaCroix, Win. 1514
Fleet Captain—August Pistorino

DIRECTORS

Dwight Cabot	Clarence W. Russell	George B. Cumings
Willard R. Locke	Daniel F. Barnard	Robert B. Graham
	Robert B. Blackler	

HIGH SCHOOL GRADUATED LARGEST CLASS

(Continued from page 1)

Evelyn Corey	Frances O'Neil
Mary Donovan	Marjorie Plamer
Albert Gaum	Janet Spencer
Robert Howe	Robert Winton

NATALIE STEVENS
Class Secretary

Class of 1935
Tilden Grafton Abbott, Jr.
Jane Albro
Ruth Elizabeth Auitine
Shogher Alexandra Baghdoyan
Ewart Bairstow
Laurence Marshall Bairstow
Marion Bancroft
Edward R. Batson, Jr.

PRISCILLA DANFORTH
Class Treasurer

Barbara Berry
George Livermore Bdinnn
Elizabeth Blake
William Henry Burtt, Jr.
Arthur Francis Callahan
Pearl Elizabeth Campbell
Virginia Carlson
Joseph Cassidy

GERARD GAFFNEY
Winner of Mansfield Sportsmanship Cup Best All Around Boy President of Student A. A. Football Co-Captain

Elizabeth Davis Chamberlin
Gretchen Cleaves
Florence Ruth Collins
John F. Collins
Ann Harriet Colucci
Mary Mildred Corby
Evelyn Miriam Corey
L. Peter Cornwall
Howard J. Cosgrove
William Bartholomew Costello
Patricia Croughwell

DOROTHY GLIDDEN
Winner of Wheeler Cup, Best All Around Girl Class Poet Junior Dance Associates Scholarship Winner

DAVID GROSVENOR
[illegible] Mothers' Association Scholarship

Ruth Frances Carter
Pauline [illegible] D'Ambrosio
Priscilla Danforth
Charles L. Davis
Ethel Lorraine Decker
John Joseph Doherty
Thomas William Donaghey

MARTHA HILL
English Prize Winner

Mary Elizabeth Donovan
Robert James Dotten
Roger Chadbourne Downs
Edmund L. Dunn, Jr.
June Rosalie Eaton
Leona Elliott
Richard Duncan Elliott
James A. Farley
Clare Furrey
Ramona Marianne Fenton

JEAN SYER
Chandler School Scholarship Winner

Harry Anthony Ferullo
Marjorie Finger
Doris Marie Flanders
Colette M. Gaffney
J. Gerard Gaffney
Mary Eileen Gaffney
Henrietta Garner
Albert Gaum
Dorothy Glidden
Dorothy Pauline Goodhue
David E. Grosvenor
Lester Carlisle Gustin
Mary-Elizabeth Hall
Nancy Josselyn Hall
Martin Thomas Hanley

SHOGHER BAGHDOYAN
Junior Dance Associates' Scholarship Winner

John Douglas Hanlon
Francis William Harkins
Barbara W. Harris
Phyllis Morielle Hartwell
Ruth Bailey Heneberger
Martha Hill
Richard James Hogan
Robert H. Howe
Jean Huckins
Nancy Pendleton Jackson

This is Diploma Time!

Real Values in Diploma Framing at the STAR OFFICE
(Wilson's)

GOOD QUALITY MOULDING WELL MADE FRAMES

BRYANT & STRATTON COMMERCIAL SCHOOL
For seventy years has trained young men and women to make good. Many graduates—starting as secretaries, stenographers, bookkeepers—have risen to high executive positions. All essential business subjects taught by rapid, practical system of individual advancement.
Free placement bureau.
Summer School Opens July 1
FALL TERM OPENS SEPT. 3
COURSES—business administration, secretarial, accounting, stenographic, bookkeeping, general business, mechanical accounting, civil service. Intensive course for college men and women.
ASK FOR BULLETIN stating session — Summer, Day or Evening — in which you are interested.
L. O. WHITE, Principal
334 Boylston St. - BOSTON, Mass.

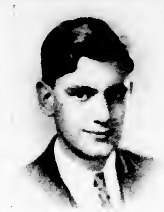

RICHARD ELLIOTT
[illegible]

Henry Young Johnston
Walter Y. Johnson
Beatrice Eileen Kelly
Gertrude Louise Kelly
Barbara Gene Kelley
Richard Sealy Leghorn
Marie Lippi

ROBERT THORNTON
President, Dramatic Society

Susan Ellen McGonigle
Mary Catherine McGarn
Eleanor Virginia McHugh
James Norman McLeod
Mary Grace McManus
Joseph Daniel McNally
Robert James McTague
Charles Henry Malloy
Barbara Clayton Marchant
Alfred Raymond Matthews

ROBERT HOWE
Business Manager of "Highlights"

Lyman Hayden Matthews
Margaret Adelaide Millican
Andrew Edward Millyan
Geraldine Douglas Moulton
Gladys Moulton
Catherine Carolyn Murphy
Anna R. Nihan
Rita Agnes O'Connell
Daniel James O'Leary, Jr.
Frances Barbara O'Neil
Charles Edward Pabst, Jr.

ALBERT GAUM
Mothers' Association Scholarship Winner Mathematics Prize

Margaret Agnes Penta
H. Graham Peterson
Margaret Remington Plumer
Frank Porter
Mary Louise Reddy
Helen Emma Reeves
Ruth Rennert
Frederick Herbert Scholl, Jr.
Eleanor Sharon
Rita Elinor Sheehan
Amos Worthen Shepard, Jr.
Edward Raymond Sherburne, Jr.
Edward C. Shinnick
Priscilla Bradford Shiverick

MARY DONOVAN
Business Prize Winner

Janet Spencer
Natalie Stevens
Jean Syer
Geraldine M. Taylor
Donald K. Tead
Margaret Ellen Thompson

RUTH RENNERT
Girl Who Did Most for School—Editor of "Highlights"—Tennis Manager

Robert Donald Thornton
Ernest Christian Tompson
John Felch Twombly
Raymond Eugene Underwood
John Vestucci
Robert J. Winton, Jr.
Mary Worthen
George Stearns Wyman, Jr.

NANCY HALL
Valedictorian [illegible] Foreign Languages [illegible]

VALEDICTORY

Three Hundred Years In the Home

The past 300 years have changed the home as radically as they have changed the high school. Science, industry, and improved methods of transportation have all aided in emancipating the home, and high school education has been a material factor in raising the plane of home life. We have progressed from crude cabins and rough farms to comfortable houses and apartments; from days of drudgery and servitude to times of labor-saving devices and opportunities for leisure and recreation; from the days when women were submerged and had few rights to these days of emancipation and equality.

The earliest homes of settlers in America were rough log cabins which were soon superseded by small frame houses. Most of the colonial population lived in small farming communities and each farm was a self-dependent unit. The farmer did his own carpentry, blacksmithing, and tanning, while his wife spun, wove, and made all the family clothes and also soap and candles. The main room of the house was the kitchen with its huge fireplace for cooking and warmth, the Dutch baking oven, the sanded clapboard floor, guns hung over the mantel, a spinning wheel, a loom, cooking utensils, and so forth. Here the mother and daughters, spun, wove, sewed, and cooked, and here also the father and sons made tools and utensils. The whole family kept busy at various tasks all day long. Even the little children worked at planting and chores; they could sow seed, weed the flax fields, hetchel the flax, and comb wool. Girls of six could spin. Boys had to rise early and do the chores before school; after studying diligently all day, they had more chores in the evening. All the time out of school was occupied with bringing in fuel, cutting feed, feeding the pigs, watering the horses, picking berries, gathering vegetables, spooling yarn, sawing, wood-chopping, and making brooms, which they were able to sell for six cents apiece.

The father was the undisputed head of every New England Colonial family; women worked as hard as the servants and slaves. On them rested the burden of endless childbearing; for large families were the rule; ten to twelve children in a family were common, and families of 20 to 25 were not unusual. As soon as one wife was dead of hard work, the husband married another to look after his family. Some women had servants, either neighbor girls or poor children bound out for service, and "old maid" relatives who lived with the family helped out; but in spite of such assistance a woman's life in those days was one of perpetual drudgery and hardship.

Children were well-loved but strictly brought up; family discipline was whole-hearted but firm and severe. They were trained to obey their parents implicity, and all offenses and infractions were sternly punished. Within the home the father and mother provided their offspring with industrial training and developed in them that most valuable habit—work. The youngsters had few idle hours and but little play time.

Women in Colonial times had small opportunity for education. Every town of 50 families was required by law to maintain a primary school, and every town of 100 families was required to provide a grammar school to prepare boys for college. Girls were not sent to school to be educated. Occasionally they attended dame schools, where they were taught to read, to spin, to sew, and to knit, but they rarely learned to write. They were sometimes allowed to go to the town school, but only in the summer and then in the early morning and late afternoon hours when the boys were not using it. Education for women was deprecated because men feared it would make them less capable housewives and mothers.

Nearly all Colonial industry was carried on in the home. There were a few flour-mills, but otherwise the people themselves produced what they needed. All cotton, linen, and woolen goods were made in the home. The wool was carded, combed and spun by hand and woven on a hand loom; the father was usually the weaver, and the mother, unmarried daughters, and female dependents were kept busy spinning yarn for him to weave into cloth. In the middle of the 18th century John Kay invented the "fly shuttle," which eliminated the labor of throwing the shuttle from side to side of the loom by hand. This innovation speeded up weaving so that a spinning machine was a necessity; James Hargreaves in 1760 invented the "spinning jenny," and further inventions brought greater speed to spinning. The invention of the power loom by Edmund Cartwright in 1797 finally removed spinning and weaving from the sphere of the home.

In Colonial days families who dwelt in towns were accustomed to pursue one industry, such as shoemaking, from generation to generation. The industrial revolution of the early 19th century drove families to the factories, and trades could no longer be handed down from father to son. The revolution in the textile industry, which began in England, spread quickly to America, and when the New England mills were opened, the first operatives were girls and unmarried women to whom the chance of earning money and at the same time of escaping the drudgery of farm work seemed an opportunity rather than a misfortune. The industrial revolution gave much more leisure to women, and this in turn led them onto the factories.

In the cities there were many [illegible] conditions. After the 1820's [illegible] By 1825 [illegible] a large number [illegible] homes. Families began moving to the cities as the factories grew. This meant that markets were created for the farmer. A new interest in farming arose, and was encouraged by agricultural societies and improved machinery. Another adjustment for the farmer was forced by the coming of the railroads. The cheap transportation they provided made it impossible for Eastern farmers to compete with the new West in raising beef and corn. Corn remained the agricultural backbone of New England, but the production of beef and pork declined. Farmers turned to dairying and truck gardening. Thus the family self-sufficiency was broken down by industry and improved transportation. City markets for agricultural products brought ready money to the rural districts, with new comforts and a higher standard of living for the farmer.

During this period the position of the woman in the home remained practically unchanged. Children were allowed much more freedom and amusement; girls were educated at day-schools or at home; but the married woman was still submerged and of no consequence. In domestic obscurity she toiled to educate her sons; girls were important only for the work they could do. It was said of her: "Marriage reduces a woman to a cramped subordinate position. She is expected to embrace her husband's religion, confine her activities to the home, make her husband's pleasure her guiding star. Ignorant of her husband's business, subordinate in the church, barred from politics, possessing scanty or silly education, it is not strange that she seldom aroused real sympathy in her husband. She did not have to think, hence natural light reading or trifling gossip satisfied her, that she accepted indulgence instead of justice, or even glorified in her degradation." The duties of a wife toward her husband were affection, reverence, and faithfulness. Rich and poor alike were skilled in the domestic arts and practical nursing. There were no adequate educational facilities for women; the only object of female education was to enable girls to attract men, gain husbands, maintain homes, and manage families. The husband was the legal head of the family, and the wife had practically no rights. Nevertheless most marriages were happy, morality was high; and there was marked domestic order and comfort.

After the Civil War the struggle for women's rights arose. Starting in the free West, it spread East until finally women had equal educational facilities, business opportunities, and property and voting rights with men.

Today the woman in the home is thoroughly emancipated from the abuses which crushed her grandmothers. Houses are full of modern conveniences which are taken for granted; electric light, running water, un-to-date plumbing, gas stoves, the telephone, washing machines, and many others. Repair work goes to the tailor-shop, preparation of food to the delicatessen, washing and ironing to the laundry. Every woman has some leisure to enjoy radio, movies, reading, the automobile, and social and club life. The home has ceased to be a school of industrial training, and has become instead a potential recreational center.

The family is the most important social institution. It molds the child's character, teaches him social customs and traditions, and prepares him to take his place in the world. The right home environment is needed to develop the spirit of teamwork and co-operation which help the child in school and are essential in later life. Home and school work together for the child's benefit.

In 1635 was established the first high school in America, the Boston Latin School. Its purpose was to prepare boys for college, where they studied to become ministers; no girls were allowed to attend, for they could never enter the ministry. Other Latin schools sprang up, and in all of them the classics, Latin and Greek, were the subjects most strongly emphasized.

During the 18th century privately owned academies in which English was the most imnortant subject arose all over New England. These prepared both boys and girls for "the great and real business of living." The academies flourished, but because these were given financial assistance by the states, public secondary schools did not increase. But the growth of private secondary schools made people who could not afford it, long for an education; in 1821 the Boston Classical High School was opened, the first public secondary school to express the purpose of fitting students for life as well as for college. Less emphasis was placed on the classics, while English became increasingly important. Girls, however, were still excluded.

The high school movement, begun in 1821, did not increase rapidly in New England. For a long time there was a nation-wide question as to whether tax-supported secondary schools were legal, but this was finally settled by the Supreme Court of Michigan in 1874. The function of the early high school was to give the student a chance to secure training to meet the practical needs of life; when girls' colleges were established about 1870, girls were admitted to the high schools, and courses for college preparation for both boys and girls were demanded. In 1885 the New England Association of Colleges and Preparatory Schools was organized. When colleges began to give other degrees than A. B., varied preparatory courses were needed, and the elective system was instituted.

Today the high school authorities work to include in the curriculum the following advantages for the individual: health, a command of the fundamental processes, worthy home-membership, vocation, civic education, wise use of leisure, and ethical character.

A large percentage of the people of the United States have no education after high school. Therefore, what they learn in school must guide them and aid them in their vocations, and influence their use of leisure time. Education is all-important; the few short years of school fly by so quickly that we do not realize their value until they are gone. With one brief backward glance at the pleasant four year, we leave high school, looking hopefully and eagerly toward the future. We seniors, who tonight leave Winchester High School forever, wish to express our gratitude to those who have guided us through our four-year course. We are deeply and sincerely grateful for the opportunities we have had of working and playing together, and we wish to thank all those who have made possible our high school course.

Nancy Hall,
Valedictorian

RICHARD LEGHORN
Salutatorian Editor of Year Book History Medal and Science Prize Winner

SALUTATORY

Science in Education

Ladies and gentlemen, it is my pleasant duty to welcome you tonight to the graduation exercises of the class of 1935. We are all very glad to have you with us on this occasion, the last time we as a class shall be together. Our program deals with those influences, past and present, which have had their effect on our modern educational system. Now there is one subject which has been neglected in schools everywhere, but which, because of its increasing importance must necessarily play a bigger part in education. The subject I am referring to is science. Science is the greatest vocation of all, the one which is remaking the world today, the one without which there would be no progress, and the one which is so rapidly becoming the predominant activity of man.

A scientist, less than a century ago, was considered an oddity. Unfortunately, that idea still persists in the nearly universal misconception of the scientific world of today. Scientist, the work, conjures up a picture of a little, old, wizened soul absorbed in meaningless experiments.

In recent years, however, industry has taken a different view. But because such recognition has come so late, it is not unnatural or surprising, that science in education is also far behind. Today all the preparation offered for the study of the most beautiful things, life and its mysteries, is a one-year course in biology. And for the study which has to do with every blade of grass, every thing we wear, every food we eat—there is a one-year treatment which only begins to touch the surface of the subject of chemistry. And again physics, supplying the principles of every engineering feat ever undertaken, is dispensed with in the same manner.

Since Science is such a great part of modern life and will become a still greater factor, it should be made more available as a study. As science in education stands now, only those students who have chanced to become interested in it take the courses. For these courses are not compulsory but are electives; and therefore, many who might have been best suited for scientific work never find their rightful vocation.

Science in its simplest terms is the study of change. There is only one constant, only one thing always to be. And that is change. Up to the present century there has been no systematized study of this only constant. Business, with its departments of production, of sales, of advertising, at last is getting its department of change-making. Today no large industry can hope to succeed without an elaborate research department. Business must constantly readjust itself to change. This depression has been a change. Business, vulnerable to it, staggered before this inevitable force and turned to science.

Last year thousands of college graduates stepped out into a jobless world. But, consider this! From the Massachusetts Institute of Technology, the greatest school for the study of change in the world, 85 per cent of the graduating class were immediately placed. This, in itself, is most significant, for it shows the position of importance that science is assuming in the modern world.

Before we go on, let us make sure of the term scientist. He may vary in occupation from a theoretical mathematical physicist, such as Einstein, who does all his work on paper,

(Continued to page 10)

SALUTATORY

(Continued from page 9)

to the thousands employed in commercial laboratories, testing products or researching for new ones, or to a simple technician. They are all scientists. Remember science is the discovery and study of classified knowledge.

Treating scientists in a biological way we might say there are several families, physicists, botanists, chemists, mathematicians, and so on. But there are two orders of science, between which it is very necessary to distinguish. First, there is pure science; second, applied science.

As the name suggests, pure science is free from all contamination of money and is fundamental because it has to do with the basic truths. In this field America has been disgracefully lacking. Only Russia has contributed less to scientific knowledge, on the basis of population. Not until the last five or ten years has the United States begun any real scientific study. But pure science is laying the foundations for future civilizations with no other aim than to contribute its little bit toward the progress of mankind.

Einstein is a wonderful example of a pure science man. All his theories are of no practical value, as you know if you have read any of them. But they are the Mt. Everest in intellectual value. Statisticians believe that only one person in a hundred is capable of understanding him. The general idea behind Einstein's theory of relativity and all his theoretical calculations, is interesting.

His relativity we may illustrate simply. Imagine that an airplane flying in a horizontal plane has a long hollow glass tube hanging perpendicularly from it. And suppose that a black ball is dropped down the tube while the plane is in full flight. Now to the observer in the plane, the ball appears to be traveling in a straight line—down. But to an observer on the ground, that ball seems to travel forward in a curve that arcs downward. That is, relative to the ground man it travels in a curved line. Well, we say, the ground man is more right than the other for he is observing the course of the ball from a fixed point, and its path is really how it appears relative to such a point. But here's where Einstein originates his basic principle. We are standing on the earth, the earth is rotating on its axis, the earth is revolving about the sun, the solar system is moving toward the star Vegas, and the Milky Way, of which it is a member, is flying from the rest of the thousands of galaxies at over 10,000 miles per second. Who can say, reasons Einstein, what course that ball took? Certainly none of us can. The only judgment we have, then, is relative to something else. One color is certainly relative to another; time is relative to the motion of something, a clock's hand, the earth's rotation or revolution about the sun; velocity, therefore, is also relative; and so on with everything. That's relativity. But don't mistake me in believing this to be the Einstein Theory of Relativity. It would be a similar case if the construction and function of an automobile motor were to be described merely by saying it ran on gasoline. What is really Einstein's theory, you and I will probably never know.

But perhaps this serves to illustrate what is meant by pure research. It has no connection with monetary gain, but is more like an intellectual study such as the classics, or art, or music.

There is one more point, however, which must be brought out in connection with pure science. Every practical device today is possible only because of the discovery some true scientist made yesterday.

Well over a century ago, Farady discovered that if the lines of force set up by a magnet are cut by a wire, a current is established in that wire. That is, if we have a magnet and pass a wire by it, an electric current flows in that wire. By passing this wire, Farady turned mechanical energy into electrical energy; and by reversing the process, he was able to turn electrical energy into mechanical energy. Little did Farady dream then, however, that this basic truth he had discovered would soon become the foundation of an entire electrical civilization. For it is a fact that every generator, every motor, every induction coil, every electrical device exists only because of this discovery.

And thus, a ridiculed man may work alone in his laboratory on a principle that has no apparent connection with the world and yet his discoveries may lead to a practical application in the hands of others. These other men are of that order of scientists known as applied scientists.

Applied science is industrial science, for it is primarily concerned with turning scientific discoveries into profitable channels. America is far ahead in this science which is transforming the world. All the work of peaceful industry, the horrors of war, the conquest of disease, and advances in education, morality, and religion are the result of perpetual application of scientific facts. In the World War the German cause would most certainly have failed very early if it had not been for Haber, who perfected a process whereby nitrates, necessary to all explosives, could be synthesized from the air.

The treatment of cancer by radium was an important discovery, but now Dr. Coolidge of the General Electrical Laboratories, after much research, has perfected a simple tube which will produce as many electrons per second as a ton of radium, worth at the present price one hundred billion dollars. The reclamation of bromine from the sea is another example of applied science. This is the substance used in the manufacture of the ethyl gasolines we are using in our motor cars today.

It is interesting to note how modern research work is conducted. For instance, the order given to the chemical department of the Dupont organization a few years ago ran in this vein:

"What is wanted is a finish to protect cars, furniture, and other finely finished objects. The paint must be as handsome when it is applied as the finest finish ordinarily used. Yet it must be capable of much more rapid application. It must be capable of carrying color pigments or other coloring matter, so that various shades may be readily obtained—and these colors must not fade. When dry, the desired product must be hard, so that it will not scratch, must in this particular—be similar to glass. Yet it must not have the other properties of glass, lest it crack too easily. Therefore with its hardness it must be tough. Furthermore, it must be proof against the action of water, oil, grease, and such acids with which it might come in contact. It must not deteriorate under the action of heat or cold. Ice, snow, sunlight, dust, mud must leave no mark at all. And of coarse the product must be able to compete in price with the compounds now on the market.

Confronted with such a problem, most of us would certainly become incurably discouraged and despondent. But these men were accustomed to puzzles like this. And they were scientists. As a result of months of labor, of premeditation, and of failure, where yesterday it required 336 hours to paint an automobile, it now takes 12. There can be no question of the benefits of such labor. And such is the story of applied science.

Today some people are ridiculing the blowing up of the atom. Without going into the details of the process, let me say that when the energy in the atom is released and harnessed, one gram of matter—a nickel weighs five grams—one gram will give energy equivalent to 24 million horse power. The only thing separating us at present from the moon is fuel. Therefore think twice before saying that this bombardment of the atom is a waste of money.

Thus we see that science stirs the imagination. And lastly Science may well develop our philosophic thought. For instance, during the study of science, we learn that the chance of there being another planet in the universe which will support life is one in millions and millions, and we learn that the chance of life, as we know it, existing on such a planet, is also one in many millions. As Sir James Jeans remarked, in view of the fact that life is so limited and scarce, and that magnetism, radioactivity, or energy-matter changes are everywhere occurring throughout the universe, the universe may have been created for one of those to function in.

Life may be an accident, a by-product of the creation of the universe. Or as all life contains the element carbon, it may be just a peculiarity of the carbon atom. Faced with these discouraging facts and theories, we wonder, despondently and despairingly, if anything we do is significant or of importance. At this stage in our thought, we suddenly have the ambition to make life mean something in the universe; that is, we wish to make life of more importance, raise it to a higher standing. Now, all that becomes important is that which increases man's power and betters his position. Our individual victories are petty and of no consequence, but the victories of man over fire, sea, air, and next, perhaps, atomic energy—that type of victory is the only important and worthwhile type. Our aims should be to better life, and such accomplishments, however small, are the important ones.

That is a conclusion we reach by an association with the facts of science. Our thoughts are bigger, they encompass more and give depth to the picture because we see it at another angle also. This should be the real ideal of scientific study and should be begun early in life.

Educators all over the world admit that it is extremely difficult to keep abreast of the times. At present, education is far behind science. But the answer is quite simple. Begin the teaching of science in the primary grades when a pupil's curiosity is at its greatest height. That is the time to develop this inquisitiveness which makes life interesting. It is also the time for an explanatory course; that is, a course to discover for which studies a student is best fitted. Then, those who are apt and like the subject for itself, find their life's work early before entering college. And yet they will not have to specialize as they will have ample time to acquire a liberal, well-rounded education.

If we are ever to prepare students correctly for the world, that time will come when, and only when, science is incorporated in their early study. Let them have this chance to become interested in the subject offering the greatest opportunity today. Allow them a broader viewpoint, gained through a lens which shows everything in the light of truth and relative impartiality. Drive home the fact that future wars will not be fought at the front alone, that the future crops will not be harvested by the farmer alone, but that the scientist will be the supreme worker. Give all students the opportunity to become a part of this business of organized changemaking. Only then will educational supply meet the demands of the world.

Richard Leghorn,
Salutatorian

WINCHESTER BOY RECEIVES COMMISSION

William "Bill" Brown, son of Mrs. A. E. Sweet of Chesterford road, was among the seniors graduated Monday from Massachusetts State College at Amherst. The Winchester young man, who is a graduate of Winchester High School, has taken an active part in student affairs at State and has been an officer in the R. O. T. C.

On last Friday in the college horse show he was honored with the highest award, given to the student adjudged the best cavalryman for 1935, and recently he was commissioned a second lieutenant in the Officers' Reserve Corps.

SUSAN McGONIGLE
Graduation Speaker Mothers' Association Scholarship

COMMENCEMENT ADDRESS

Women in Industry

Through the entire history of working humanity, from the time of the cliff-dweller to the present day, women have played an important role in industry. But until the opening of the 19th century, it was in the domestic sense, to provide food, clothing and shelter, that the majority of women labored.

During the Colonial days, women received no recognition as an economic factor in industry, arts, or literature. They had little opportunity for educational development, and their interests did not extend beyond the duties of household life. The women of this early period spun, wove, and bleached, made all the linen and clothes, boiled soap, made butter, cheese, candles, and countless other articles necessary for everyday use. Generally speaking, these tasks were considered a part of their duties, and not a remunerative occupation, for the greater portion of the products was consumed usually by the family in which it was made.

During the early stages of industry in America, few women were employed, for the work necessitated too heavy labor. With the furtherance of education and invention in the late 18th and early 19th centuries, women made their entrance into spheres previously unknown to them. Men with sufficient capital for investment began machine production. The result was that, from a narrow, unwholesome life of field drudgery, of grinding flour, of spinning and weaving cloth in the "front room," women turned to spinning, weaving, and sewing in the mills.

At the beginning, in many industries, only a few processes of the work were done in the factories; the rest of the product was made by hand in the homes. Thus the change from the home to the factory was neither sudden nor complete. It often afforded women an opportunity to combine their household tasks with working for pay. Yet the individual opportunities for women were quite limited; needle-work, typesetting, book-binding, household service, teaching, and working in mills were the principal occupations open to them by the middle of the 19th century.

As the establishment of the factory system became more complete, and the invention of machines increased, work became concentrated in the factories, and the old household industries rapidly disappeared. In growing numbers women turned to factory work as it became possible to acquire a greater variety of possessions by working for wages than by producing articles by hand. As the factories grew, they showed that goods could be turned out with greater rapidity, cheapness, and efficiency in mass production. Housewives found it more economical and convenient to buy factory-made wares than to spend hours making the same articles at home. The amount of work necessary in the home decreased but in the factories there was a growing demand for labor to produce food, clothing, etc. in increased quantities.

Many women became surplus labor in relation to the family. To them the factory offered means of supporting themselves and of contributing toward the family income. Often, the wages of the men were not adequate to meet the needs of the family, and the earnings of women became a necessity.

Steam, and later electricity, replaced water as the source of power. New machines were invented and new products created. The factories developed towns and cities, and these recruited workers in various lines from the outlying country. Girls and young women came to the factory towns from farms, many of them for the sake of being near libraries and schools where there were better opportunities for self-culture.

Up to the time of the Civil War, aside from factory employment, the positions open to women were restricted. With the departure of men for the front, and with the economic conditions brought about at this time, a vast number of women were thrown upon their own resources, and they flocked into trades for which they had little or no training—trades which previously had been considered the exclusive property of men. This stampede of women into various branches of industry not only revolutionized their place in society, but it made striking changes in their social status. Customs of the old days had declared women's work to be that of providing clothing, food, and shelter for the family within the home. For these duties an education was not considered necessary. As wage-earning women became a necessary part of the country's industrial life, the more intelligent and ambitious of them were attracted toward the specialized work, the professions, and they realized the need of educational opportunities equal to the facilities provided for men. A large number of women, who were not wage earners, but who had been freed by machine production from long hours of work within the home, were, in their leisure, becoming vitally interested in the events of the day.

Tradition and prejudice, however, denied them a place in public life, in college, on the lecture platform, in competition with men. During the latter half of the 18th century, women struggled to break down the bars of higher educational prejudice. Since the days of the dame school, when teaching on a very limited scale, mainly in sewing and reading, was opened to women, they had made little advancement in the educational world. Elementary schools did not open to them until the late 18th century, and then for but a few hours, at an inconvenient time when the boys did not occupy the master's attention.

Women educated in this manner found themselves unable to compete with men. None of the colleges opened their doors to women. In fact, the ability of women to succeed in the studies of the college curriculum was doubted. But the founders of Oberlin College believed that women should have the same opportunities as men, and in 1833 admitted both on the same terms.

Gradually, with the rise of the movement for universal education, came the expansion of educational opportunities for women, by the establishment of secondary schools and seminaries. Of the latter the most famous were the Mt. Holyoke Female Seminary, established by Mary Lyon at South Hadley, Mass., and the Troy Female Seminary established by Emma Willard at Troy, N. Y.

As democratic ideas made headway, there came a demand for a type of secondary school for girls which should be supported by public funds and should come wholly under public control. The secondary or high school spread rapidly and grew in public favor after the Civil War. These common schools carried a demand for teachers, and women came to be regarded in a new light.

Aided in their fight by economic conditions, and by the breakdown of old customs, women began to adjust public opinion to their changing economic status. Establishment of higher institutions of learning for women found advocates in the 19th century. Vassar, chartered in 1861, and opened in 1865, was a pioneer in collegiate education of women. It raised the standards of academic and physical training, of college equipment and the ability of its faculty, so that it became a model for women's colleges that were established later.

The fight went on, centering around the right to vote, as this would help in the adjustment of other wrongs. The success of the suffrage movement may be measured by the immediate opening of higher educational opportunities to women and in their occupational advancement into the professions, into medicine, law, design, journalism, art, sculpture, secretarial work—into every field of industry.

The same necessity for a sound education in the case of women as of men in relation to economic and social advancement began to be perceived.

The World War, with its unusual development and specialization of industry in America, created opportunities for women to enter new trades and occupations. Over the period of a few months, the nation's industrial organization was wrenched, and in the rapid shift women were absorbed by the iron and steel mills, metal foundries, munition factories, chemical and research laboratories, and the other war-supply units. Aerial warfare created a new industry for women, and it expanded those divisions of industry that produced the materials necessary for aircraft manufacture. In addition, an army of four million men had to be fed and clothed, and industry had to continue to supply the needs of those at home.

This large increase of women in industry was not limited to the factory. Women school teachers increased by one third; thousands more women became nurses. Women's entrance into office work, as secretaries, managers, stenographers, typists, clerks, and bookkeepers, was spectacular. The men who were killed or incapacitated by the war left permanent gaps to be filled by women. Further restriction of immigration shut off the continuously fresh supply of workers that had previously been available, thus offering increased opportunities for women.

Although many of the dramatic features of women's war activities have disappeared, the range of their employment has permanently and tremendously increased. Overall-clad women turning out shells and guns are gone, but the number of women operatives in electrical, chemical, and automobile plants has increased about 35,000 during the past decade.

The individuality of women's work, formerly expressed in strongly-made clothing, well-cooked food, and delicately-fashioned quilts, has now been lost in industry by machine labor. Women have proved they can do work that no one had ever believed they could do, and they have become a permanent part of our industrial life, with ability being the determining factor in their competition with men.

The history of women in industry has been darkened considerably by long working hours, low wages, and unsanitary conditions. Where manufacturing profits depended upon low-cost production, many employers paid the lowest wages for which it was possible to obtain workers. In the early period of their entrance into industry, women became active in a fight to better their working conditions. Except for limited organization in factory work, they made little progress until the World War, when the nation sensed the need of protective labor legislation for women workers. This movement was aided by the fact that many progressive employers, by running their plants shorter hours, paying wages higher than those paid by competitors, and by establishing high standards of safety and sanitation, proved that with proper management these steps were a definite aid to production.

State labor departments, legislative committees for the study of labor conditions, social and civil groups familiar with the problems of women in industry—all, have been instrumental in the passage of laws dealing with hours of labor, night work, minimum wages, and improvement of working conditions.

With the severe depression of the past few years, problems that women workers have always faced have been intensified. Many of the gains obtained in good working conditions have been lost. Low-paid home work and sweat-shop work have increased. In order to preserve rapidly diminishing markets, manufacturers tend to cut wages, lengthen hours, decrease industrial sanitation and safety, and employ workers on a part-time scale. Thus workers have been compelled to accept increasingly lower standards of living. States, realizing the ills caused by wages at starvation levels, have instituted minimum-wage laws.

Women, often untrained for the work, thrown out of other employment, have turned to domestic and personal service. In this division of industry, standards have always been low, and the rush of competition has forced working conditions even lower.

The right of married women to work has been challenged, frequently resulting in their dismissal. To many of them, this is especially hard at this time when they have assumed the burdens of family support, and their wages have become a more necessary part of life. The older woman has been the victim of increased competition, and in many factories, when lay-offs occur, they fall most heavily on her. Even in the professions, where her value is increased with experience and she is not worn out like a piece of machinery, employment has become insecure. Girls leaving high school and college find that any existing openings can be filled by more experienced workers.

During this period of economic upheaval no present standards have remained secure. In an effort to prevent the wage slashing and sweat-shop employment, and to restore both industry and workers from the ravages of the depression, the National Recovery Act was passed. States, sensing the necessity of preserving women's place in industry, have added to the strictness of their labor laws.

While the right of women to enter into almost every branch of industry has been definitely accepted and while they have won their fight for equal educational opportunities with men, there has yet to be a readjustment that will guarantee social and economic security to every woman.

Susan McGonigle

ROBERT WINTON
Graduation Speaker

COMMENCEMENT ADDRESS

Transportation's Contribution to Education

Modern transportation is an essential factor in the 20th century; for without this neoteric feature we would still be primitive, and progress would be much retarded. Transportation is also an important contribution to advanced education, for without convenient traveling facilities our students, who live many miles from any school house, would be unable to attend any institution of learning. This would cause illiteracy and would be a detriment to our social order.

With private transportation we are all familiar, but about public transportation for pupils, financed by tax appropriations, the majority of us know little.

Public transportation for pupils was effected in our New England States about the middle of the 19th century. At this early date, our ancestors were not so fortunate as to possess streamlined trains; but rather they had to be content with an ox cart driven by live horse power.

This ox cart was not so comfortable as is our modern car. Also roads were anything but roads as we know them today. In fact, we would call a rural road of 1850 an abandoned lumber trail. In the rainy season, these antique wagons were unable to attempt any journey for fear of sinking wheel deep into the mire. Communication at this early period was not just a matter of asking for a number. In fact, it took weeks or even months for news to reach the scattered settlements. Also inhabitants of the early towns were very conservative; therefore the progress of the somewhat radical idea of public transportation of school children was very much retarded.

The principle of transporting pupils was brought about rather incidentally; for at this early period our forefathers had the foresight to see that scattered rural schools were only the first step towards civilization. After much deliberation they decided, in order to better educational advantages, to consolidate rural schools. When consolidation took place, two or more district schools combined into one central school. These men knew that the pupils living in the closed districts would be forced to walk, perhaps many miles; and the result would be loss of interest. Even though transportation was in its embryo state, the value of elevating educational standards out-weighed, at first, such trivial problems as transportation. However, with increased education, science was destined to advance means of traveling. Consolidation was inevitable; for the rural school housed pupils ranging from eight to eighteen years of age in the same room. The education of the teachers in such schools was often limited, else they would not be likely to occupy such positions. Under such conditions the improvement of learning was impossible.

The centralized school possesses superior grading in the eyes of higher institutions, the subjects are tangible and rich in value, and the pupils are confronted with life problems and rivalry. The result is that they receive a thorough elementary education from well trained advisors and are better able to enter the next step in learning.

The methods of early transportation were of course, slow and crude, but time crept onward, bringing with it advancement in this field. The transportation problem seemed at first insignificant; but ever new problems came to the surface and aroused a great deal of public discussion. Laws had to be passed pertaining to the methods of transportation. The latter were very urgent and are even now debative subjects. In the early days only those pupils whose families were financially able to contribute their share towards the cost of transportation, traveled in wagons; while the less fortunate ones traveled by the means given to them by their Creator.

In the year 1869 a New England State passed a law stating that 25 per cent of the school budget might be used to defray transportation expenses; other states soon followed this precedent, or provided that adequate appropriations were to be used for such an end. In a few years improved modes of traveling were perfected, and substantial records prove that consolidation was a step towards modern civilization. This policy began to take effect in other states, although each locality found that the transportation problem was one not to be weighed lightly. Soon various laws governing methods of transportation and covering transportation expenses were on file.

As time passed on, science made possible various types of conveyances convenient for the transportation of pupils. The horse and wagon slowly moved into the background, and other vehicles took their place; and not until recent years have wagons been discarded. Even now, in some regions, during the rainy seasons and winter months the horse and wagon is necessary to overcome existing conditions. Science in the latter half of the 19th century made possible trolley cars and railroads as a means of transporting pupils. By the year 1920 an entirely different aspect was evident in education. True, there were, and still are, scattered rural schools, but methods of transportation had developed from the horse and wagon to mechanically driven vehicles. We were headed in the right direction and progress was our chief thought. States were now beginning to realize the value of transportation, and many contributed annually to their towns a sum which aided transportation expenses. In some cases where no schools higher than our eighth grade existed, the town contributed to the student, who was eager to attend higher institutions, the sum of money required to send that student to the nearest high school.

Many large towns, especially in the West, are able to purchase fleets of motor buses, because mass production has made the cost of these vehicles comparatively low. Whether there is one bus, or several buses, there is a fixed route for each. In few cases the bus is compelled to visit each house; while in the majority of cases, it travels a main route and stops at specified places for pupils who have the opportunity to travel at public expense; for each town designates the mileage that a student shall walk. At the present day, the cost of transporting each pupil is approximately 15 cents per day, although this amount may be reduced if, as in some western towns, the teachers themselves act as drivers. The drivers must follow set regulations, and the vehicle is required by law to be inspected regularly and to be kept clean at all times. Although there are many instances in the present "fast" age where pupils are forced to ride in buses over an hour each day, they have the benefit of being protected from the weather and are properly supervised.

Three hundred years ago we were a nation floundering for democracy. Educational opportunity for all was impossible; in fact education for anyone was unusual. After our Revolutionary War, a few people began to realize that education must be included in our new program. "Little red schoolhouses" started after our Civil War, and soon wagons, heated in the winter months by soapstones, transported pupils. Years slipped by and educational means for everyone was at hand. Educated men gave us modern safety vehicles in which our pupils might be transported. Now in the present year, we are not surprised to witness airplanes, streamlined trains, and even up-to-date ocean liners transporting pupils to various centers of education. In retrospect, the years now seem very short, but they represent toil and human sacrifice. Because we belong to this period of advanced civilization, we wish to do all in our power to carry out the policy of equal opportunity for each individual. This is only possible by education. In order to increase intellectual attainment, and give as many as possible a liberal education, it is essential to provide means of transportation to those who otherwise would be unable to receive this wonderful opporunity. Although we realize that each dollar spent for this end lessens the amount to be spent for instruction, for transportation has no direct educational return, we must, in order to be a progressive community, view expenditure, not from the economic standpoint but from its educational value. We must produce pupils who will be loyal and understand our Constitution; and our motto should be "Equalization of educational opportunity."

Robert J. Winton

Among the Winchester ladies who are attending their class reunions at Smith College this week are Mrs. Warren A. Maynard, Mrs. Harold Farnsworth, Mrs. Henry K. Spencer and Mrs. Robert A. Drake.

WINCHESTER TRUST COMPANY

In compliance with the requirements of Chapter 590, Section 49, Acts of 1908, as amended by Chapter 491, Section 6, Acts of 1909, and by Chapter 171, Section 1, Acts of 1912, notice is hereby given of the loss of pass-book No. 3055.

G. DWIGHT CABOT, Treasurer
je14-3t

COMMONWEALTH OF MASSACHUSETTS MIDDLESEX, SS. PROBATE COURT

To all persons interested in the estate of Michael Lynch late of Winchester in said County, deceased.

A petition has been presented to said Court for probate of a certain instrument purporting to be the last will of said deceased by Johanna M. Lynch of Boston in the County of Suffolk and William E. Kane of Woburn in said County of Middlesex, praying that they be appointed executors thereof, without giving a surety on their bonds.

If you desire to object thereto you or your attorney should file a written appearance in said Court at Cambridge before ten o'clock in the forenoon on the third day of July 1935, the return day of this citation.

Witness, JOHN C. LEGGAT, Esquire, First Judge of said Court, this twenty-third day of May in the year one thousand nine hundred and thirty-five.

LORING P. JORDAN, Register
my31-3t

UNIVERSITY
KIR. 4580

Sunday, Monday, Tuesday
JEAN HARLOW and WILLIAM POWELL in
"RECKLESS"
Jack Holt in
"THE UNWELCOME STRANGER"

Wednesday—Review Day
HELEN HAYES in
"THE WHITE SISTER"
"THE HOUSE ON 56th STREET"

Thursday, Friday, Saturday
FREDERIC MARCH and CHARLES LAUGHTON in
"LES MISERABLES"
Jackie Cooper in "DINKY"
Continuous from 1:15

Stoneham Theatre
THE THEATRE DELUXE
Matinee 2:00 Evening 7:45
Sunday Matinee 3:00
Saturday Matinee 2—Evening 7:45

Fri., Sat., June 14, 15
Auditions Friday Night
BUSTER CRABBE and PATRICIA ELLIS in
"HOLD 'EM YALE"
EDMUND LOWE and VICTOR McLAGLEN in
"UNDER PRESSURE"
News Comedy

Sun., Mon., Tues., June 16, 17, 18
Monday Afternoon—"Kiddie Review"
WILL ROGERS in
"LIFE BEGINS AT 40"
NORMAN FOSTER and SHEILA MANNORS in
"BEHIND THE EVIDENCE"
News

Wed., Thurs., June 19, 20
FRANCHOT TONE and UNA MERKEL in
"ONE NEW YORK NIGHT"
MARGARET SULLAVAN and HERBERT MARSHALL in
"THE GOOD FAIRY"
Glassware Set Thursday

Friday, June 21
GENE RAYMOND and HENRY HULL in
"TRANSIENT LADY"
MICHAEL DALMATOFF in
"ONCE IN A BLUE MOON"
Comedy Auditions Friday Night

Coming Attractions "Stolen Harmony," "Baby Face Harrington," "Let's Live Tonight"

MEDFORD THEATRE
MEDFORD SQUARE

WEEK OF JUNE 16
Sun., Mon., Tues., Wed.
Dick Powell
with 12 STARS in
"GOLD DIGGERS of 1935"
BEN LYON in
"LIGHTNING STRIKES TWICE"

Starts Thurs., June 20
JEAN HARLOW and WILLIAM POWELL in
"RECKLESS"
JEAN PARKER and CHESTER MORRIS in
"PRINCESS O'HARA"

Now Playing
"Transient Lady"
and
"Stolen Harmony"

Tableware Thursday

Matinees 2 Evenings 7
Sundays 3-11 Holidays 2-11

Stationery Special—72 sheets paper, 50 envelopes, 49c, good quality, at the Star Office. my10-tf

MORTGAGEE'S SALE
Cor. Vine Street and Elmwood Avenue, Winchester

By virtue of a power of sale contained in a certain mortgage deed given by The Winchester Associates Inc., a corporation duly organized and established under the laws of the Commonwealth of Massachusetts and having its usual place of business at Winchester in the County of Middlesex and said Commonwealth, to the Malden Savings Bank, a corporation duly established under the laws of the Commonwealth of Massachusetts and located in Malden, in said County of Middlesex, which mortgage is dated May 13, 1929, and recorded with Middlesex South District Registry of Deeds, Book 5366, Page 567, and also Book 5374, Page 194, of which mortgage the said Malden Savings Bank is now the owner, for breach of the conditions of said mortgage deed, and for the purpose of foreclosing the same, and all the right in equity of any person having any title or interest in the granted premises to redeem the same will be sold at public auction on the mortgaged premises in said Winchester, on Tuesday, the second day of July, 1935, at 5:20 o'clock in the afternoon.

A certain parcel of land, together with the buildings and improvements thereon, situated in said Winchester and bounded and described as follows:

Beginning at a stone bound at the southeasterly corner of the property at Elmwood Avenue and Vine Street and thence running northwesterly on said Vine Street one hundred twenty-five and 53/100 (125.53) feet to a stone bound at the angle of Vine Street, thence running northerly seventy (70) feet on Vine Street to land now or formerly of John F. Bellew, thence southeasterly one hundred thirty-seven and 86/100 (137.86) feet by said land now or formerly of Bellew to Elmwood Avenue, thence southwesterly on said Elmwood Avenue eighty and 14/100 (80.14) feet to the point of beginning, containing 9783 square feet, or however otherwise said premises may be bounded and described, including all the right, title and interest of the grantor in and to said Vine Street and Elmwood Avenue adjacent to said premises.

Said premises are hereby conveyed subject to a building line on Elmwood Avenue as described in the taking by the Town of Winchester and recorded with Middlesex South District Deeds, Book 4716, page 431.

Being the same premises described in said mortgage deed.

Said premises will be sold subject to any and all unpaid taxes and assessments.

Terms at sale.

Dated this first day of June, 1935.

MALDEN SAVINGS BANK, Mortgagee
By E. Foster Queen, Treasurer
je7-3t

CAPITOL
ARLINGTON 4340
Matinee 2:15—Evening 7:00 and 8:15

Now Playing! Ends Saturday!
WILLIAM POWELL and GINGER ROGERS in
"STAR OF MIDNIGHT"
on the Same Program
Will Rogers in
"Life Begins at 40"

Monday thru Wednesday
BORIS KARLOFF in
"THE BRIDE OF FRANKENSTEIN"
also
Joan Blondell and Glenda Farrell in
"Traveling Saleslady"
Continuous Show Monday, June 17

Thursday thru Saturday
"G—MEN"
with JAMES CAGNEY, ROBERT ARMSTRONG, MARGARET LINDSAY and ANN DVORAK
on the Same Program
"Let's Live Tonight"
with Tullio Carminati, Lillian Harvey

Warner Bros.
STRAND
WOBURN
Mat. 25c Eve. 35c

WEEK OF JUNE 16
Sunday, Monday, Tuesday
BEN BERNIE and GEORGE RAFT in
"STOLEN HARMONY"
plus
"Princess O'Hara"
with JEAN PARKER and CHESTER MORRIS

Wednesday and Thursday
"FOUR HOURS TO KILL"
with RICHARD BARTHELMESS
GUY KIBBEE and ALINE MACMAHON in
"Mary Jane's Pa"
BANK NIGHT WEDNESDAY

Friday and Saturday
JEAN HARLOW and WILLIAM POWELL in
"RECKLESS"
"Baby Face Harrington"

MALDEN THEATRES
GRANADA

Starts Sat., June 15th—7 Days
GEORGE ARLISS
Maureen O'Sullivan, Edward Arnold, Cesar Romero in
"CARDINAL RICHELIEU"
SPENCER TRACY and WENDY BARRIE in
"IT'S A SMALL WORLD"

Ends Friday, June 14th
James Cagney in
"G-Men"
and
"Let's Live Tonight"

MYSTIC

Starts Sat., June 15th—7 Days
VICTOR McLAGLEN, HEATHER ANGEL and PRESTON FOSTER in
"THE INFORMER"
JACKIE COOPER, MARY ASTOR and ROGER PRYOR in
"DINKY"

China—Free to Ladies on Thursday and Friday Evenings

Mr. and Mrs. Theodore R. Godwin and Mr. and Mrs. James F. Jackson of Mystic Valley Parkway have opened their summer home at Westport Harbor.

COMMONWEALTH OF MASSACHUSETTS MIDDLESEX, SS. PROBATE COURT

To all persons interested in the estate of Ovide Lafleur late of Winchester in said County, deceased.

A petition has been presented to said Court, praying that Frances Lafleur of Winchester in said County, be appointed administratrix of said estate, without giving a surety on her bond.

If you desire to object thereto you or your attorney should file a written appearance in said Court at Cambridge before ten o'clock in the forenoon on the second day of July 1935, the return day of this citation.

Witness, JOHN C. LEGGAT, Esquire, First Judge of said Court, this seventh day of June in the year one thousand nine hundred and thirty five.

LORING P. JORDAN, Register
je14-3t*

MORTGAGEE'S SALE

By virtue of a power of sale contained in a certain mortgage deed given by Chesley Whitten and Marjorie N. Whitten, his wife, in her right, both of Winchester, in the County of Middlesex and Commonwealth of Massachusetts, to the Andover Savings Bank, dated June 19, 1931, recorded with Middlesex South District Deeds, Book 5568, Page 116, for breach of the conditions contained in said mortgage, and for the purpose of foreclosing the same, will be sold at Public Auction on the premised hereinafter described on June 24, 1935 at 3 o'clock in the afternoon, all and singular the premises described in said mortgage, viz:

A certain parcel of land, with all the buildings thereon, including all furnaces, heaters, ranges, screens, mantels, gas and electric light fixtures, and all other fixtures of whatever kind and nature contained in said buildings or hereafter installed therein, all of which are to be considered as annexed to and forming a part of the freehold: situated in said Winchester, being Lot Four (4) as shown on Plan of Lots, Winchester, Mass., Parker Holbrook, C. E., dated May 23, 1930, recorded with Middlesex South District Deeds, bounded and described according to said plan, as follows:

Northwesterly by Lot 5 as shown on said plan, ninety-one and 8/100 (91.08) feet;

Northeasterly by Lot 3 as shown on said plan, ninety-four and 22/100 (94.22) feet;

Southeasterly by land now or formerly of Daniel W. Kimball, eighty-seven (87) feet; and

Southwesterly by land now or formerly of Frances C. Kelley, seventy-nine and 56/100 (79.56) feet; and

Containing according to said plan 7680 square feet of land, more or less, together with the right to use the right of way shown on said plan running from the Southwest corner of said premises to Palmer Street, for all purposes for which public ways are commonly used in said Winchester, in common with other persons entitled thereto.

Being the same premises conveyed to said Marjorie N. Whitten by Loring P. Gleason by deed dated Sept. 30, 1930, recorded with Middlesex South District Deeds, Book 5501, Page 582.

As appurtenant to the above described premises we also grant the easement set forth in an instrument made by Loring P. Gleason et al. to Marjorie N. Whitten et al. dated June 3, 1931 to be recorded with said Deeds, which easement is for a right of way over the foot path shown on a plan entitled "Plan of Lots, Winchester, Mass.," Parker Holbrook, Engr. dated Nov. 13, 1930, and recorded with said Deeds, Book 5522, Page 76, said foot path running from said Lot 4 and from said Lot 3 to said Palmer Street.

Said premises will be sold subject to any and all unpaid taxes and assessments. Terms $500 to be paid to the auctioneer at the time and place of sale, remainder within ten days thereafter.

Andover Savings Bank, Mortgagee,
Andover, Mass.
Frederic S. Boutwell, Treasurer
my31-3t

READING THEATRE

READING 0012
Matinee Daily at 1:45, Evenings at 7:30. Saturday 1:45, 6:30, 8:00. Sundays continuous 3 till 10:30. Perfect Sound—Wide Range.

Sun., Mon., Tues.
HIS FUNNIEST and there's nothing funnier!
Will Rogers
LIFE BEGINS at 40
Also Showing THE BIG FUNFEST
"HOLD 'EM YALE"
A Perfect Program for Adults as Well as Children

This Week—Fri. and Sat.
"BLACK FURY"
and
"FUGITIVE LADY"

WAKEFIELD THEATRE
Mat. at 2:15 Eve. at 8:00
20c 25c
Tel. Cry. 0412
Sunday Matinee at 3:00

Fri. and Sat., June 14, 15
MR. AND MRS. MARTIN JOHNSON in
"BABOONA"
Walter Kelly and Andy Clyde in
"McFadden's Flats"

Sun., Mon., Tues., June 16, 17, 18
JAMES DUNN and ALICE FAYE in
"GEORGE WHITE'S 1935 SCANDALS"
Joan Blondell, Glenda Farrell in
"Traveling Saleslady"

Wed. and Thurs., June 19, 20
HELEN HAYES and ROBERT MONTGOMERY in
"VANESSA"
(Her Love Story)
Pat Paterson, Lew Ayres in
"Lottery Lover"

Coming Sunday, Monday, Tuesday, June 23, 24, 25
Will Rogers in "LIFE BEGINS AT 40"
"WOMEN MUST DRESS"
with Minna Gombell

COMMONWEALTH OF MASSACHUSETTS MIDDLESEX, SS. PROBATE COURT

To all persons interested in the estate of John D. Bryan late of Winchester, in said County, deceased.

A petition has been presented to said Court for license to sell at private sale certain real estate of said deceased.

If you desire to object thereto you or your attorney should file a written appearance in said Court at Cambridge before ten o'clock in the forenoon on the second day of July, 1935, the return day of this citation.

Witness, JOHN C. LEGGAT, Esquire, First Judge of said Court, this seventh day of June, in the year one thousand nine hundred and thirty-five.

LORING P. JORDAN, Register
je14-3t

MORTGAGEE'S SALE OF REAL ESTATE

By virtue and in execution of the Power of Sale contained in a certain mortgage given by William J. L. Roop, Trustee of the Parkway Trust to Frank A. Noyes, dated January 23, 1930, and recorded with Middlesex South District Deeds Book 5432, Page 200, of which mortgage the undersigned is the present holder by an assignment from Frank A. Noyes, dated April 29, 1935, and recorded with said Deeds on June 5, 1935, for breach of the conditions of said mortgage and for the purpose of foreclosing the same will be sold at public auction at 4:30 o'clock P. M. on the second day of July, 1935, on the premises, all and singular the premises described in said mortgage, to wit:

"the land in said WINCHESTER, being shown on a Plan of Land in Winchester, Mass., dated January 13, 1930, made by Parker Holbrook, Engineer to be recorded herewith, bounded and described as follows:

'Beginning at a stone bound, which bound is 291.67 feet Northwesterly from a stone bound at the Northerly corner of Wildwood Street and Wedgemere Avenue, as shown on said plan; thence running South 76°41' West along the end of said Wedgemere Avenue and by land of Daniel C. Linscott, as shown on said plan, 230.04 feet to a point at land of Frank A. Noyes; thence turning and running North 13°24' West by said Noyes' land 376.16 feet to land of James & Nellie L. Purcell, as shown on said plan; thence turning and running North 76°41'30" East, 50 feet by said Purcell land to a stone bound, as shown on said plan; thence turning and running North 14°25'10" West by said Purcell land, 315.14 feet to a point; thence turning and running Northeasterly by lot A, on said plan, by land of Henry D. Lawton, as shown on said plan, and by lot C, on said plan, 345.47 feet to a stone bound at Winter Pond, as shown on said plan; thence turning and running Southeasterly and Easterly by said Winter Pond 470 feet, more or less to land of Edith M. Tutein; thence turning and running South 17°19' East, by said Tutein land, 448 feet, more or less to a stone bound as shown on said plan; thence turning and running South 76°41' West by land of Edith M. Tutein and land of Daniel C. Linscott, as shown on said plan, 537.75 feet to the point of beginning. Containing 10.25 acres of land, more or less, according to said plan. For reference to title see deed from Frank A. Noyes, to be recorded herewith."

Except so much thereof as has been released from the operation of said mortgage by the following partial releases:

One from said Frank A. Noyes to said William J. L. Roop, Trustee of the Parkway Trust, dated June 5, 1930, and recorded with said Deeds Book 5468, page 380, releasing from the operation of said mortgage the parcels of land therein described as follows:

"all interest acquired under said mortgage in the following described portions of the mortgaged premises.

Seven certain lots of land situated in WINCHESTER, Middlesex County, Massachusetts, and being Lots No. 3 (three), 9 (nine), 11 (eleven), 13 (thirteen), 17 (seventeen), 22 (twenty-two), and 26 (twenty-six) as shown on a plan entitled 'Plan of Lots Wedgemere Park, Winchester, Mass., Belonging to Parkway Trust, William J. L. Roop, Trustee, dated May 23, 1930, Parker Holbrook, Engineer', to be recorded herewith for more particular description of said lots reference may be had to said plan. The above mentioned plan is the plan referred to in said above mentioned mortgage, initialed by the mortgagee and mortgagor for identification. Together with a right to use the private ways as shown on said plan for all purposes for which streets are ordinarily used in the Town of Winchester."

One from said Frank A. Noyes to said William J. L. Roop, Trustee of the Parkway Trust, dated September 26, 1930 and recorded with said Deeds Book 5500, page 163, releasing from the operation of said mortgage the parcel of land therein described as follows:

"all interest acquired under said mortgage in the following described portion of the mortgaged premises:

Certain real estate situated in WINCHESTER, Middlesex County, Massachusetts, and being the Easterly part of Lot No. 7 (seven) as shown on a 'Plan of House Lot, Wedgemere Park, Winchester, Mass., September 18, 1930, Parker Holbrook, Engineer' to be recorded with Middlesex South District Deeds, bounded and described as follows: Southerly by Dartmouth Street, twenty (20.0) feet; Westerly by the remaining part of said Lot No. 7 (seven) one hundred thirty (130.0) feet more or less; Northerly by Winter Pond, twenty and 5/10 (20.5) feet more or less; and Easterly by Lot No. 11 (eleven) as shown on said plan, one hundred twenty-seven (127.0) feet more or less. Containing two thousand five hundred and seventy (2,570) square feet of land more or less according to said plan. Together with a right to use Dartmouth Street and other private ways shown on said plan for all purposes for which private ways are ordinarily used in the Town of Winchester in common with others entitled thereto."

And one from said Frank A. Noyes to said William J. L. Roop, Trustee of the Parkway Trust, dated July 21, 1933 and recorded with said Deeds Book 5735, page 23, releasing from the operation of said mortgage the parcel of land therein described as follows:

"all interest acquired under said mortgage in the following described portion of the mortgaged premises:

Two certain lots of land situated in WINCHESTER, Middlesex County, Massachusetts, and being lots No. 8 (eight) and 10 (ten) as shown on a plan entitled 'Plan of Lots Wedgemere Park, Winchester, Mass., Belonging to Parkway Trust, William J. L. Roop, Trustee, May 23, 1930, Parker Holbrook, Eng'r., Winchester, Mass.' recorded with Middlesex South District Deeds Book 5468, Page 381, together bounded and described as follows:

Southerly a little Southwesterly by Dartmouth Street, two hundred (200.00) feet; Westerly by lot No. 13 (thirteen) as shown on said plan, one hundred and fifty-seven (157.00) feet; Northwesterly by said lot No. 13 (thirteen) as shown on said plan, thirty-one (31.0) feet more or less; Northeasterly a little Northerly by Winter Pond one hundred and seventy-two (172.00) feet more or less; and Easterly by lot No. 9 (nine) as shown on said plan, one hundred thirty-seven (137.0) feet more or less. Said lot No. 8 (eight) contains twelve thousand five hundred (12,500) square feet more or less and lot No. 10 (ten) contains sixteen thousand five hundred (16,500) square feet more or less, both according to said plan. Together with a right to use Dartmouth Street and Wedgemere Avenue as shown on said plan for all purposes for which public ways are commonly used in the Town of Winchester in common with others entitled thereto."

Said premises are subject to the provisions of an instrument executed by Frank A. Noyes as holder of said mortgage, which instrument is dated June 28, 1933 and recorded with said Deeds Book 5735, Page 21.

Said premises will be sold subject to all unpaid taxes, tax liens, and other municipal assessments, if any. Terms cash. Five hundred dollars to be paid to the auctioneer at the time and place of sale, and the balance of the purchase price to be paid at twelve o'clock, noon, on the twelfth day of July, 1935, at the Middlesex South District Registry of Deeds. Other terms to be announced at the sale.

AMELIA T. NOYES,
Present holder of said mortgage,
195 Cambridge Street,
Winchester, Massachusetts

June 5, 1935 je7-3t

"RECKLESS" AT THE UNIVERSITY THEATRE

Jean Harlow and William Powell, two of screendom's most popular stars, become a co-starring team for the first time in "Reckless," which opens Sunday for three days at the University Theatre. The union of the two starts takes place in a lavish musical production against a dazzling background of theatrical Broadway. It introduces many new song hits and dance ensembles. Miss Harlow is cast as the bewitching star who introduces the new songs and dances in the production, and Powell appears as the front page promoter of everything from flagpole sitters to trained fleas. Franchot Tone plays the reckless socialite son of a grumpy millionaire and falls in love with the dancer.

In "The Unwelcome Stranger," the companion picture, Jack Holt is starred as the owner of a stock farm where fine horses are bred and trained.

On Wednesday, Review Day, the program will include Helen Hayes and Clark Gable in "The White Sister" and Kay Francis and Ricardo Cortez in "The House on 56th Street."

Frederic March and Charles Laughton play fugitive and pursuer in the most celebrated of all fictional manhunts in Victor Hugo's "Les Miserables," which starts Thursday. The role of Jean Valjean, celebrated convict hero who spends five years in the galleys of a French prison ship for the theft of a loaf of bread and finds his whole future life darkened by the petty crime, is the greatest undertaking of March's brilliant career. Laughton, as the fanatical detective, Javort, who has dedicated his life to the liberal interpretation of the law, offers a characterization which affords a psychological glimpse into the strange workings of the mind of a man-hunter. The story reveals vividly the social conditions in the France of Hugo's day, against which his stirring novel was a dramatic protest.

"Dinky," the campanion picture featuring Jackie Cooper and Mary Astor, is a story of military school life. It is filled with comedy, heartbreaks and intense drama.

GRANADA THEATRE, MALDEN

Mr. George Arliss in "Cardinal Richelieu," a film said to be on a par with this star's success, "The House of Rothschild," will be the special attraction opening a seven day run at the Granada Theatre in Malden on Saturday. The cast supporting Mr. Arliss in his new film reads like the Blue Book of Hollywood, the 25 principles including Maureen O'Sullivan, Edward Arnold, Cesar Romero, Francis Lister, Violet Heming Cooper, Kathryn Alexander, Lumsden Hare and Halliwell Hobbs. "Cardinal Richelieu" centers its drama around a great historical controversy, depicting the stormy times of King Louis XIII of France when Church and State were contending for power and the great political prelate, Richelieu, was the real power behind the throne.

"It's A Small World," with Spencer Tracy and Wendy Barrie as the stars, will be the second attraction on the bill starting Saturday. This is a comedy drama which concerns a lawyer and a pretty girl who leave the wreckage of their cars after a collision on a Louisiana road.

MORTGAGEE'S SALE OF REAL ESTATE

By virtue and in execution of the power of sale contained in a certain mortage deed given by A. Marshall Lyman and Frances Lyman, husband and wife as tenants by the entirety, to Winchester Co-operative Bank, dated January 6, 1930, recorded with Middlesex South District Deeds, Book 5431, Page 532, for breach of the conditions of said mortgage and for the purpose of foreclosing the same will be sold at public auction on the premises hereinafter described on Wednesday, July 3, 1935, at nine o'clock in the forenoon, all and singular the premises conveyed by said mortgage deed and therein substantially described as follows: "A certain parcel of land with the buildings thereon situated in Winchester, Middlesex County, being shown as Lot B on plan entitled "Plan of Land in Winchester, Dec. 9, 1929, Parker Holbrook, Engineer," duly recorded with Middlesex South District Deeds, bounded and described as follows: Easterly by Highland Avenue, seventy-eight and 50/100 (78.50) feet; Northeasterly by land now or formerly of Ellen L. Jackson, seventy-eight and 65/100 (78.65) feet; Northwesterly by land now or formerly of Harriet A. Gleason seventy-four and 80/100 (74.80) feet; Southwesterly by Lot A as shown on said plan, ninety-two and 37/100 (92.37) feet. Containing 7116 square feet more or less. Hereby conveying part of the same premises conveyed to said A. Marshall Lyman and Frances Lyman by Edward A. Bigelow and Hazel H. Bigelow by deed dated Nov. 1, 1929 and duly recorded with Middlesex South District Deeds. Said premises are subject to Building Line established by a Taking by the Town of Winchester, and to restrictions of record so far as in force and applicable." Said premises will be sold subject to all unpaid taxes, tax titles, assessmnts or other municipal liens. $200.00 in cash will be required to be paid at the time of the sale and the balance to be paid within ten (10) days from the date of sale at Room 810, 10 State Street, Boston, Mass. Other particulars made known at time of sale. Winchester Co-operative Bank, mortgagee and present holder, by Ernest R. Eustis, Treasurer. For further information apply to Winchester Co-operative Bank, Winchester, Mass.
je7-3t

APPLICATION FOR GARAGE LICENSE

Winchester Mass., June 3, 1935

TO THE BOARD OF SELECTMEN OF THE TOWN OF WINCHESTER: The undersigned respectfully petitions for a license to use a "third class" private garage now situated on Washington Street and numbered 141 thereon, for the keeping of gasoline in not more than two motor vehicles therein.

Said garage is located as shown on the plan filed herewith.

I hereby certify that I am the sole owner of the premises and that the names and addresses of all owners of land abutting the same are as follows:

Manlino G. and Ellen Marie Moffett, 145 Washington Street; Eda M. and Edna M. Johnson, 22 Elm Street; Ralph E. and Flora C. Hall, 16 Elm Street; Fred M. and Mary P. Cameron 135 Washington Street.

ELIZABETH M. WELD ET AL.

Town of Winchester, in Board of Selectmen, June 10, 1935. On the foregoing petition it is hereby ORDERED: That a public hearing thereon be held on Monday, the 24th day of June 1935 at 7:45 p. m. in the Selectmn's Room in the Town Hall Building and that notice thereof be given by the Clerk of this Board (at the expense of the applicant), by publishing a copy of said petition, together with this order, in the "Winchester Star" at least seven days before said date and by the applicant by registered mail, not less than seven days prior to said hearing, to all owners of real estate abutting on the land on which the license applied for is proposed to be exercised.

A true copy.

Attest:

DONALD R. WAUGH,
Clerk of Selectmen

NEWSY PARAGRAPHS

Among the Winchester boys home for the summer vacation from Bowdoin College are "Dick" Barksdale, "Bob" Godfrey and "Junie" Davidson.

Winchester was represented at a 4-H garden leaders conference held at the Wakefield Y. M. C. A., on Monday by Richard Glendon of 4 Ware avenue.

Richard Cody Crocker, formerly of 4 Rangely ridge, was graduated from the University of Miami in Coral Gables, Florida, last week. Mr. Crocker transfered to the University of Miami from Amherst for his junior and senior years. He received the Bachelor of Arts degree at the graduation exercises held in Miami on June 3.

Miss Brenda Skene, daughter of Mrs. Norman L. Skene, of Glengarry has returned home for the summer from Bradford Junior College, Bradford, where she has been a student this year. Miss Skene was a member of the cast of "Twelfth Night" presented by the students of Bradford as part of the Commencement festivities last Saturday for the entertainment of visiting alumnae and guests.

Mr. and Mrs. William J. Parrot, Jr., of Yale street and their daughter, Kay, attended the twelfth annual commencement exercises of Kendall Hall School in its new location at Peterborough, N. H. on Monday and Tuesday. Mr. Parrot, who is a trustee of Kendall Hall School, was in the receiving line at the reception to the trustees held on Monday evening preceding the program of alumnae reunions and class day exercises which were held in the school library.

Miss Jean Irish, formerly of this town, has recently been visiting Miss Rosemary Smith of Shelfield road.

Mr. William McGill of Oxford street returned Thursday from Bowdoin College.

Miss Bonney Wilson is leaving today for Peterboro, N. H., where she will stay until the first of August. Mr. and Mrs. Wilson and Jane are spending the week-end at Gardiner, Me.

Mr. and Mrs. Howard Ambrose of Winchester have been in Washington on a motor trip this week, visiting Mr. Ambrose's brother and sister-in-law, Mr. and Mrs. Harold F. Ambrose.

WAKEFIELD THEATRE TIME SCHEDULES

Friday and Saturday, June 14, 15 "Baboona," 3:40, 9:25; "McFadden's Flats," 2:24, 8:09.

Sunday, Monday, Tuesday, June 16, 17, 18, "George White's Scandals" 3:45, 9:15; "Traveling Saleslady," 2:24, 8:09. Sunday matinee at 3. Evening at 8.

Wednesday and Thursday, June 19, 20, "Vanessa" (her love story), 3:50, 9:30; "Lottery Lover," 2:24, 8:09.

READING THEATRE

An unexpected honor came to Will Rogers, on completing the Fox Film picture, "Life Begins at 40."

The Los Angeles Realty Board named him the most useful citizen of the community. The award is annually made to the citizen who, in the committee's opinion, has rendered the most valuable and unselfish service to the community.

"Life Begins at 40," will come next Sunday, Monday, Tuesday to the Reading Theatre. It is a mirthful comedy, suggested by the Walter B. Pitkin best seller, of a country editor who goes out to prove that the best years of life, and the funniest, are after 40.

It is said to hold wide appeal for young and old. A beautiful romance runs through it.

On the same bill for Sunday, Monday and Tuesday will be "Hold 'Em Yale" and the entire bill is one that is sure to please the adults as well as the youngsters. The performance every Sunday is continuous from 3.

The program for this week Friday and Saturday includes Paul Muni in "Black Fury" and Florence Rice in "Fugitive Lady."

MYSTIC THEATRE, MALDEN

"The Informer," one of the important pictures of the year with a cast including Victor McLaglen, Heather Angel, Preston Foster, Margot Grahame, Wallace Ford, Una O'Connor and J. M. Kerrigan, will open a seven day engagement at the Mystic Theatre in Malden on Saturday. Against the colorful backgrounds of Dublin, Ireland, the picture has the troubled years just after the World War for its period. With the desire to get money for his sweetheart, McLaglen in the role of Gypo Nolan, a human derelict with the body of a giant and the brain of a child, "Informs" on his pal, Wallace Ford, for a price. All of the story takes place in one action-packed night, giving the story a suspense seldom attained. There is comedy relief to lighten the stark drama of the story which mounts steadily to a terrific climax. The romance is carried by Heather Angel and Preston Foster and affords a strong contrast to the sordid affair between McLaglen and Miss Grahame.

"Dinky," with Jackie Cooper, Mary Astor, Roger Pryor, Henry Armetta and Henry O'Neill as the stars, will be the second attraction on the bill starting Saturday. The story opens with Jackie a cadet at boarding school. His mother's boss runs away with the firm's money and Jackie's mother is sent to jail for two years. He thinks his mother is in Chicago and does not know she is in prison. Eventually, Jackie finds out and insists the lawyer's use his tuition money in an effort to free his mother. Jackie is placed in an orphanage near the boarding school. Jackie arranges a football game between the cadets and the kids from the orphanage. On the day of the big game Jackie's mother, pardoned by the Governor, arrives just in time to see her boy make the winning touchdown.

SALMON *For the Holiday Week-End*

"GET YOUR FISH FROM A FISH MAN" THE SEAFOOD STORES, INC.

For a delicious old-fashioned holiday dinner serve genuine Penobscot River Salmon, the fish of incomparable flavor. Salmon from the Seafood Store has all the rich sweetness of fish right from the water. You will find it so much better than ordinary "eastern salmon" from Canada or Newfoundland.

(Orders for Monday morning delivery should be placed Friday or Saturday morning)

GENUINE PENOBSCOT RIVER SALMON

Butterfish
Genuine Bluefish
Shad and Shad Roe
(Boned Shad on Order)

Lobsters and Lobster Meat
Fresh Crab Flake
Scallops
Soft Shell Crabs (on order)

Fresh Native Halibut
Fillet of Genuine Sole
Mackerel and Haddock
Steaming and Shucked Clams

The SEAFOOD STORES, Inc.

Frank H. Wood, Manager

454 Massachusetts Avenue **Phone Arlington 1127**

Deliveries Twice Daily in Arlington, Winchester, Belmont, Lexington, Medford
Small Orders Solicited

All Varieties of Fresh Fish in Season—Maine Lobsters, Cape Cod Oysters, Essex River Clams, Fish Condiments

"GET YOUR FISH FROM A FISH MAN"

NEWSY PARAGRAPHS

NEW ENGLAND COKE PRICES ADVANCE JULY 1. Sign a contract with us this month for your season's supply and save money all next winter See ad on page 12. Parker & Lane Co. Tel. Win. 0162.

Mr. and Mrs. Thomas M. Righter, Jr. of Fernway will have as week-end guests Mr. and Mrs. William Plunkett of Adams and their small daughter, Peggy Ann.

Mr. and Mrs. Walter Dickson of Oxford street have as week-end guests, Professor and Mrs. William Maulsby of Pittsburg.

Many Winchester residents are moving to their summer homes this week-end. Mr. and Mrs. Clifford Roberts and their family will go to Annisquam on Saturday, also Mr. and Mrs. Theodore von Rosenvinge. Mr. and Mrs. Henry Worcester will join the colony next week, as will Mr. and Mrs. Frederick M. Ives and their son-in-law, and daughter, Mr. and Mrs. Robert Whittemore. Mr. and Mrs. Lyndley Beardsley have taken a house at Annisquam, also Mr. and Mrs. Albert Huckins.

CANADA'S MOUNTIES 60 YEARS OLD

Canada's romantic and efficient police force—the Royal Canadian Mounted Police—is observing this year, its sixtieth anniversary. A band of men, small in number, but strong in courage, experience, and hard training, have maintained law and order over a vast territory, reaching from the great plains north into the Yukon, and across the Arctic to Hudson Bay and Baffin Island.

In 1870, when the government of Canada gained control over the unexplored lands of the great Northwest, it was confronted with the problem of protecting pioneers, says a bulletin from the Washington, D. C. headquarters of the National Geographic Society. Warfare between powerful Indian tribes roaming the plains, discouraged the westward march of the white man. Whiskey runners whose concoctions crazed the Indians also disturbed peaceful progress of intrepid pioneers. Two tin cups full of firewater bought a buffalo robe, and three gallons a good horse.

Covered Vast Unexplored Territory

It was in answer to the need for curbing these unruly elements that the North West Mounted Police was organized in 1873 at Stone Fort, just south of Lake Winnipeg. An offical bulletin issued to the first recruits tersely stated that the government will make use of any person connected with the Force at any work that may be considered desirable. The government has keut this promise through the years.

After only a year's training 300 members of the Police marched over 2,000 miles of unknown territory, restoring law and order from the Red River to the Rocky Mountains. Treaties were made with the Indians, horse stealers and murderers brought to swift justice and Fort Whoop-Up, strong-hold of whisky traders, raided. Winter caught the Mounties before they could make a return march, so a permanent camp was set up at MacLeod, oldest town in southern Alberta. Calgary, another fort which they founded that year, has grown to be one of the most important towns of western Canada.

New Stations Established

As the work of the Force increased it became evident that a central station was a necessity. An uninhabited strip of praise along Pile o' Bones Creek was selected and inappropriately named Regina. For over half a century Regina served as headquarters for the North West Mounted Police. It was also for years the capital of the North West Territories; and today, as the capital of Saskatchewan, is one of the most important industrial centers of middle western Canada, with a population of over 40,000.

The Klondike Gold Rush of '98 brought a new emergency. Dawson grew up over night, a stampede town with the usual number of saloons, dance halls, and gambling houses. It promised soon to rival Skagway then controlled by Soapy Smith and his gang, who robbed incoming tenderfeet and departing miners with equal success.

A Yukon post was promptly established by the North West Mounted Police, and Dawson speedily transformed into a respectable and law-abiding town. A detachment was stationed at Shilkoot Pass and White Pass, two main gateways through which prospectors thronged, and the lawless soon learned to leave their revolvers behind. Month after month millions in gold were convoyed and never a dollor lost.

Served in Boer War

The Force was knighted in 1904 in recognition of its services in the Boer War, becoming the Royal North West Mounted Police. In 1920, when its jurisdiction wos widened to cover enforcement of federal authority throughout the Dominion, and all laws in the Yukon, North West Territory, and Dominion Parks, the title was changed to Royal Canadian Mounted Police.

Today the Mounted Police Patrol Canada's last great frontier the chain of islands stretching from Greenland to Alaska. There are posts on such isolated islands as Ellesmere, North Devon, Baffin, and Victoria. The station on Boche peninsula is within 11 degrees of the North Pole. At Herschel Island Post was held the first court in the Artic, when an Eskimo was sentenced for the murder of a Constable.

Although they have heen given little notice in the daily news, the long winter patrols performed by these officers deserve a high rating in the record of Artic exploration. In 1929, for instance, one Inspector with a Constable, one Eskimo, and two dog teams traveled 1,700 miles in 81 days, and considered it only an ordinary part of the year's work. From Devon Island to Ellesmere Island the Inspector covered the entire northern part of the Canadian Artic archipelago. His matter-of-fact diary tells briefly of glaciers descended with ropes, miles of rough sea ice, and soft snow where man must tramp a trail for dogs. Carins of the Franklin Expedition of '45 were found, and Stefansson's cache of 1917. Careful notes were made on animal and mineral resources, topography, and weather conditions.

Equally varied are the duties facing officers in more populated districts. They may be called upon to outwit a narcotic ring, or to escort the Prince of Wales; to track down a gang of smugglers, or to stand guard at the Canadian Legation in Washington.

There is one rule inflexibly obeyed by every Mountie. Whether he is protecting the rights of the migratory duck, the Blackfoot Indian, or the Eskimo trapper, he shoots only as a last resort the real secret of the success of the Royal Canadian Mounted Police.

A Small Bible

One of the smallest Bibles in the world was printed at Glasgow in 1901. Without the cover it measures 1¼ by 1¾ inches, and is seven-sixteenths of an inch thick. It contains 876 pages and many illustrations.

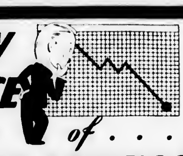

A NEW LOW PRICE *with a plan of . . .* **GUARANTEED SAVINGS** *ask us about the*

NEW ENGLAND COKE **WINTER PRICE PROTECTION PLAN**

PARKER & LANE CO.
TEL. WIN. 0162

NEWSY PARAGRAPHS

Slip covers made to order. Call us for estimates and samples. R. E. Beliveau. Phone Win. 1766. je7-tf

Among the seniors who graduated from Vassar College at its 70th commencement on Monday, June 10, was Miss Phyllis Dalrymple, daughter of Mr. Albert H. Dalrymple of Cambridge street. Miss Dalrymple prepared at the Winchester High School and at Dana Hall in Wellesley.

Stationery Special—72 sheets paper, 50 envelopes, 49c, good quality, at the Star Office. my10-tf

Miss Cynthia Laraway, daughter of former Selectman and Mrs. Jonas A. Laraway of Main street, was one of eight students to receive the degree of bachelor of science in journalism at the annual award of diplomas of the Boston University College of Business Administration at Nickerson Field, Riverside, last Saturday. Miss Laraway completed her undergraduate work a year ago, but was required by the college to work for a year before being eligible to receive her degree. She is now a member of the staff at the town library.

Stamps—U. S. and Foreign. Stamp albums and Hinges at the Star Office.

The Star has always maintained that Ewart Bairstow of "The Bairstows" is a go-getter, both on and off the gridiron, and as a consequence was glad to have its judgment vindicated Tuesday morning. At that time, to win what was said to be a 50-cent wager with "Johnnie" Doherty, Winchester's all-Middlesex League end, plunged fully clothed from the mill pond dam into the murky waters of the Aberjona, swimming to the island at the rear of the town hall and back. Thanks, "Ewie," and we hope Mr. Bartlett was looking. We at least applaud your spirit even if we do decry your judgment.

Miss Jean Syer of 19 Hancock street, has won a Regional Competitive Scholarship at the Chandler Secretarial School in Boston. Miss Syer competed with girls from a number of other high schools and is to he congratulated upon winning this prize.

Two Winchester boys are among the 62 students to be graduated at New Hampton School, New Hampton, N. H., at its 114th annual Commencement exercises tomorrow. They are William C. McGaragle, son of Mr. and Mrs. Joseph W. McGaragle and Fred A. Noble, son of Mr. and Mrs. Fred F. Noble Fred has been prominent in varsity basketball and baseball; William, junior varsity football and tennis.

Mrs. James B. Harlow (Nathalie Thumim) and son Bradford of Elizabeth, N. J., are visiting Mrs. Harlow's father, Mr. Nathan Thumim of Oxford street.

Many old friends from Winchester attended the 60th wedding anniversary at Hudson, N. H. on Tuesday of Mr. and Mrs. Walter H. Marsh, former well known residents of this town. Of interest in the observance was the attendance of two sisters of Mr. Marsh, one, Mrs. Elizabeth Thompson, 102 years old and the mother of Mrs. P. A. Hewitt of Pine street, this town, and the other Mrs. Frances Whitford of Dix street, Winchester, 88 years of age and the mother of Mrs. Edmund C. Sanderson.

Mr. and Mrs. Prescott Wild have opened their summer home at Bass River, where Mr. and Mrs. Thomas Aldrich will also spend the summer.

Mr. and Mrs. James O. Murray are going to Squam Lake, and their daughter, Miss Helen Murray will entertain a group of Brimmer school classmates for several days.

NEWSY PARAGRAPHS

Send your children to school with a perfect haircut, now 25c, adults 40c. Expert service. Sullivan's Barber Shop, Lyceum Building. au17-tf

Dr. Charles Tozier of this town, who in his long experience has photographed the leading gardens all over the world, visited the home of Mr. P. T. Walsh on Oxford street last Saturday to take pictures of the beautiful rhododendrons there. Dr. Tozier plans to include these pictures with those which he shows during his lectures on fine gardens, saying that he has seldom seen finer specimens.

Your opportunity to see Winchester's loveliest gardens. Friday. June 21, tickets, Miss M. Alice Mason, tel. 1171.

Capt. Magnus Magnusson of Meadowcroft road is one of those assisting in the series of broadcasts over Station WBZ in behalf of the fishing industry. The first broadcast took place last week and several more will follow from his boat, the "Hekla."

HOW IS YOUR FUEL SUPPLY? Whether you use Coal, Coke, or Fuel Oil, you will find it an advantage to BUY NOW. Parker & Lane Co. Win. 0162.

It is expected that the work of rebuilding Church street will commenace next week. This work is being done as a Chapter 90 project, the town, county and state each bearing a proportion of the expense. Work will commence at the Cambridge street end of the road.

A group of Winchester men are reported as spending the week at Wilson's Camp, enjoying the fishing in Moosehead Lake. Included in the party are Messrs. Harris S. Richardson, Dr. Daniel C. Dennett, Selectman Raymond S. Wilkins, "Ed" Merrill and George Byford.

See the roses at their height in the most beautiful gardens in town. Friday, June 21. Tickets, Miss M. Alice Mason, tel. 1171.

Miss Mary Alice Fitch of 14 Sheffield west, had as house guests last Friday and Saturday, the Rev. Harold C. Whitmarsh of St. Paul's Church Pawtucket, R. I. and Mrs. Whitmarsh and Mr. Reuben Babcock 3rd of Afsecon, N. J. Mr. Whitmarsh was officiating clergyman at the Ireland-Friend wedding.

Mr. Richard Fenno of Highland avenue is enjoying the 15th reunion of his class at Amherst this week-end.

Mr. and Mrs. J. L. S. Barton of Swan road will be guests this week-end of Mr. and Mrs. Eben Keyes at Falmouth.

Mrs. Morris Kerr and Miss Gladys Marchant have been in Falmouth Heights this week visiting Mrs. Samuel Taylor.

NEWSY PARAGRAPHS

Emma J. Prince, Chiropodist, Massuese, 13 Church street. Tel. Win. 0155. Hours 9-12 and 1 to 5. s28-tf

Rev. Fr. Samuel Mathews of Washington, D. C., has been in Winchester for the past week visiting his mother, Mrs. B. F. Mathews of Lincoln street. He does not expect to return to Washington for about three months.

Mr. and Mrs. Michael Grant of Winthrop street observed their 18th wedding anniversary last week Thursday evening when they gave a dinner party for a group of their relatives and friends at a Boston hotel. Mr. Grant is widely known in Winchester as assistant superintendent of streets.

Winchester's most beautiful estates to be opened on June 21. Call Miss Mason, tel. 1171.

Miss Susan S. Hildreth of this town was one of the Abbott Academy students who participated in the annual commencement concert given by the academy choir, members of the Fidelio Society and those studying piano, violin and organ last Saturday evening in Andover.

Prices advance on New England Coke July 1. Secure a contract this month for your next season's supply. J. F. Winn & Co. Tel. Win. 0108.

The Wingate Memorial trophy presented by Mr. Charles E. L. Wingate of this town to that member of the Exeter Academy baseball team who excells in runs scored, sacrifice hits and times reaching first base through the season has been won this year by Capt. Everett Woodman of Franklin, N. H. The trophy is a memorial to Mr. Wingate's son, Dana J. P. Wingate, former Exeter infielder and captain and later twice captain and star shortstop of the Harvard varsity nine.

Lindsay H. Caldwell of this town was among those who graduated last Saturday from Lawrence Academy in Groton.

Norman Dalrymple, Yale freshman, and "Larry" Freeburn of Harvard represented Winchester in the Massachusetts State tennis doubles championship at the Longwood Cricket Club in Chesnut Hill. The local pair won their first round match but fell before the seeded Glidden and Jones in the second bracket.

The town's ERA workers moved from the Lincoln School back into the old Wadleigh School building yesterday.

Coach and Mrs. Wendell D. Mansfield of Stone avenue left town yesterday by motor for Springfield where Mr. Mansfield is to attend the reunion of his class at Springfield College over the week-end.

It is reported that two of Winchester High's football stalwarts, Co-Captain Gerry Gaffney, big blocking halfback; and "Ewie" Bairstow, hard hitting. All Middlesex end, are to enroll at Tilton School in the fall.

DRIVEWAYS

THAT COMBINE PERMANENCY WITH LOW COST AND COMPLETE SATISFACTION

Phone Winchester 1019, 0340

James J. Fitzgerald Contracting Co.

18 Oak Street, Winchester

THE CAMERA SHOP

Everything Photographic

Developing Printing Enlarging
Coloring Copying

CAMERAS *FILMS*

32 Church Street, Winchester
Telephone 0069

FOR SALE, WEST SIDE—A splendid house for a family with children; nine rooms, three baths, oil heat, two car garage, near schools and transportation, at a great reduction in price for a quick sale.

FOR RENT—Colonial house with tile bath and garage, $65 a month.

RUTH C. PORTER
REAL ESTATE
Office, 33 Thompson Street
OFFICE, WIN. 1310 RES., WIN. 1113-R, 0917-M

HAROLD A. TARBOX

Successor to
E. C. SANDERSON
ELECTRICIAN

1 RAILROAD AVENUE TEL. WIN. 0300
o6tf

Kelley & Hawes Co.

FURNITURE AND PIANO MOVERS IN WINCHESTER
SINCE 1877

Storage in metal lined rooms. Nothing too large or too small to receive our prompt attention.

PACKERS AND SHIPPERS
CHAIRS AND TABLES TO LET

Office, Railroad Ave. Phones Win. 0174, 0106, 0035-W
my4-tf

Tel. Win. 0278 Established 1885

WILLIAM H. MOBBS

Plumbing and Heating

All Work Promptly Attended To

5 COMMON STREET WINCHESTER
mh30-tf

Straw Hats and Summer Sport Caps

All Wool Swim Suits
Caps-Shoes-Belts-Tights
Polo Shirts - Four Colors

For Men and Women - Boys and Girls

Sport Pants - Shoes - Scanties

Try Franklin E. Barnes Co. Tel. 0272

50c ALL DAY PARKING

6 A. M. to 6 P. M.

Bowdoin Square Garage

BOSTON

"LARGEST DOWNTOWN GARAGE"

REDUCED SUMMER RATES

Camp and Cottage Supplies

We have a good stock of inexpensive merchandise suitable for furnishing a summer camp.

COTTAGE SETS, Sash Curtains, inexpensive Cretonnes, Sheets, Pillow Slips, Turkish Towels, all wool Army Blankets, Laundry and Duffle Bags.

BATHING SUITS for Men, Women and Children. Also a fine line of Sheer Dresses, all sizes up to 46.

G. Raymond Bancroft

TEL. WIN. 0671-W 15 MT. VERNON STREET

Agent for Cash's Woven Names

PUBLIC LIBRARY,
WINCHESTER,
MASS.

THE WINCHESTER STAR.

VOL. LIV NO. 47 WINCHESTER, MASS., FRIDAY, JUNE 21, 1935 PRICE SEVEN CENTS

MRS. MARY W. CALLAHAN

Mrs. Mary W. Callahan, wife of John E. Callahan and for more than 50 years a resident of Winchester, died Sunday afternoon, June 16, at her home, 188 Washington street, after a two years' illness.

Mrs. Callahan was the daughter of William and Katherine (Whalen) Hargrove, and was born 72 years ago in Lexington. As a young woman of 19 she came to Winchester, and had since made her home here, marrying Mr. Callahan in January of 1886. They would have observed their golden wedding anniversary next year.

Her long residence brought her in contact with many residents of the town, and she was held in esteem by all who knew her. She was chiefly concerned with the affairs of her home and family and had no outside connections excepting those of her church.

Besides her husand, she leaves a daughter, Mrs. Daniel Murray, with whom she made her home; three sons, Edward J. Callahan, custodian of the Town Hall; William P. Callahan, former Selectman, both of Winchester; Christopher L. Callahan of Medford; and four grandchildren.

The funeral was held Wednesday morning from the late residence with solemn requiem high mass in St. Mary's Church. Rev. Fr. Aloysius F. Malone, pastor of the church, was celebrant, Rev. Fr. Joseph McGoldrick, deacon; and Rev. Fr. Samuel Mathews of Washington, D. C., subdeacon. Seated in the sanctuary were Rev. Fr. James Lynch of Weymouth, former acting pastor of St. Mary's Church; Rev. Fr. Joseph M. Fitzgibbons of Arlington, formerly assistant pastor of the local parish; and the Rev. Fr. Murray of Gloucester. Bearers were Charles Hargrove of Medford, Harold Hargrove of Salem, John Hargrove of Lexington, Frank Callahan of Arlington, Patrick O'Keefe of Dorchester and Joseph Callahan of Winchester. Interment was in Calvary Cemetery, where the committal prayers were read by Father McGoldrick, Father Fitzgibbons and Father Lynch.

ENTERTAINED INFANT SAVIOUR BOARD

Mrs. Michael Hintlian, president of the Winchester Chapter, Guild of the Infant Saviour entertained her board members Wednesday at her summer home in Rockport. It was the final meeting of the board for the year and after summarizing the past season's accomplishments plans for next year were outlined and discussed. A delicious lobster dinner was served by the hostess.

Among those present were Mrs. Virgil Ghirardini, Mrs. James Carr, Mrs. Joseph McGaragle, Mrs. Thomas Hennessey, Mrs. Earl Wood, Mrs. Franklin Evans, Mrs. James Gaffney, Mrs. Jonathan Felt, Mrs. James Day, Mrs. Daniel Kelly, Mrs. Edward Russell, Mrs. Edward McDevitt, Mrs. James Haley, Mrs. John O'Leary, Mrs. Thomas Feeney and Mrs. Thomas Caulfield, both of Woburn.

RECEIVED LIEUTENANT'S COMMISSION

J. Edward Downes, Jr., of this town was one of the members of the Harvard R. O. T. C., commissioned a second lieutenant in the Officers' Reserve Corps, the presentation of commissions being made Monday morning at Harvard Hall in the yard by Gen. Fox Conner, commanding the First Corps Area. The new officers were sworn in by Lieut. Charles D. Palmer of the Harvard R. O. T. C.

Lieutenant Downes, a Harvard senior this year, received his degree at the commencement exercises yesterday. He prepared for college at Newton Country Day School and is the son of Mr. and Mrs. J. Edward Downes who are prominent socially, and whose beautiful home, Aigremont, on High street, was the scene of last Saturday's fete for the benefit of the Infant Saviour Guild.

BASEBALL TONIGHT AND SATURDAY

The Winchester Baseball Club will play the Arcadias of Waltham tonight on Leonard Field and tomorrow afternoon at 3:15, will play the Star of the Sea nine of East Boston on Manchester Field. Kelley and Festa will be the battery for the visitors and "Roddy" MacDonnell and "Ref" Provinzano working for the locals.

CUBS WON

"Paysan" Marrone's Winchester Cubs made it 10 wins in 11 starts Wednesday evening, defeating St. Joseph's of Medford, 8 to 7, on the Junior High School playground. DiMinico twirled for the Cubs, hanging up his fifth straight victory. Manager Marrone is having trouble booking games with teams in his own class as the reputation of the Cubs is making most clubs of their age fight shy of taking on the local boys.

CUMMINGS—DINNEEN

The wedding of Miss Ethel Barbara Dinneen, daughter of Mr. Maurice Dinneen of Winchester, and Richard Morgan Cummings, son of Mr. and Mrs. Joseph A. Cummings of Jamaica Plain and Situate, was solemnized at a nuptial mass at 10 o'clock on Monday morning, June 17, at St. Mary's Church, Winchester. The ceremony was performed by Rev. John A. Cummings of Biddeford, Me., brother of the groom.

The bride was escorted to the altar by her father. She was lovely in a gown of creamy satin and lace with long-sleeved redingote and a sweeping train of the satin and lace. Tiny sprigs of lilies-of-the-valley were sewn on her long tulle veil which fell from a cap of matching lace. Her bouquet was of white roses and lilies-of-the-valley.

The wedding procession made a beautiful picture with all the bridal attendants attired in white. The maid-of-honor, Miss Frances Theresa Dinneen, sister of the bride, wore a white crepe gown with matching jacket, peplum style, and small white tricorn. She carried talisman roses. The four bridesmaids were in gowns of crisp white organza and flattering picture hats, and carried bouquets of deep red roses. In the group of bridesmaids were Miss Clare E. Dinneen, Miss Cornelia M. Dinneen and Miss Muriel E. Dinneen of Malden and Miss Mary J. Curley of Woburn, cousins of the bride.

Mr. Joseph Cummings of Waltham, brother of the groom, was best man and the ushers included Walter Kirley of Roslindale, Edmund Coughlin of Dorchester and Maurice Dinneen and Edward Haigney of Malden.

After the ceremony, a reception for the family and intimate friends was held at the Commander Hotel in Cambridge.

The bride is a graduate of Leslie School in Cambridge and has been teaching in the Winchester schools. Mr. Cummings attended St. Joseph's College, New Jersey, and is Suffolk Law School of Boston, and is now employed in the Court House, Boston.

After a wedding trip to Canada, Mr. and Mrs. Cummings will be at home at 21 Trapelo street, Brighton.

EARTH TURNED FOR MODEL HOUSE ON STOWELL ROAD

Representatives of Jordan Marsh Company and of the Federal Housing Administration, with members of the Board of Selectmen and interested citizens gathered on Stowell road last Saturday morning for the turning of the sod on the lot where Jordan Marsh plans to erect one of its seven model houses to be built in Greater Boston.

Selectman W. Allan Wilde turned the sod with a silver spade, later presented to him by A. E. Phinney of Jordan Marsh Company, at the same time that preliminary steps were being taken toward the erection of the model homes in several other communities. Mr. Wilde, who is at the head of the Winchester F. H. A., paid tribute to Jordan Marsh for choosing Winchester as a place in which to erect one of its "better homes," and James A. McLaughlin of Woburn, Mass., executive assistant of the F. H. A., also spoke in praise of the Boston Department store's undertaking.

Previous to the activities at Stowell road the Winchester F. H. A.'s "Little House," on Manchester Field was dedicated and inspected by citizens and visiting officials. Headed by the Military Band of Winchester Post, 97, American Legion, an automobile parade formed and proceeded to Stowell road by way of Thompson street, Main street, Mt. Vernon street and Washington street. It had begun to rain when the parade swung through the center.

GRADUATED FROM NOTRE DAME

Miss Carlene Grace McKinnon, daughter of Mr. and Mrs. John J. McKinnon of 64 Tyler park, Lowell, formerly of Winchester, was graduated from the Academy of Notre Dame, Tyngsboro, on June 11.

She received first prize for general excellence in all subjects, a distinction held by her during her entire course at the academy. Miss McKinnon was also awarded a silver medal in music, the only member in the class to receive this honor, she is an excellent pianist.

While at the academy Miss McKinnon was vice president of her class during her sophomore and junior years, graduating as president of the class of 1935.

During a recent spelling bee conducted by the Boston Herald at Notre Dame, she was presented with a silver medal inscribed with the words "school champion," having won the contest over all other seniors.

Miss McKinnon plans to continue her studies in the fall.

Visitation of Reservoirs Saturday, June 22, 1935

ENTRANCE AT HEAD OF MT. VERNON STREET
HOURS OF VISITATION 1 TO 6 P. M.

The annual visitation of the town's reservoirs, under the auspices of the Water and Sewer Board, is to take place on Saturday, June 22. If the weather on that day is not suitable the visitation will be postponed until the following week. The spring foliage is now at its height.

ST. MARY'S GRADUATION EXERCISES

Class Night and Reception Held

Last Sunday afternoon, 12 young ladies were graduated from St. Mary's High School; and 38 boys and girls received their diplomas from the eighth grade.

Rev. Fr. Conrad Quirbach officiated and was assisted by Rev. Fr. Joseph McGoldrick at the exercises. Rev. Fr. Aloysius Malone regretted that he could not be present, because of the dedication of a church in Graniteville, at which he was obliged to officiate. Father Malone was the former pastor of this church and had labored for over a decade of years in Graniteville.

The church was well filled when the exercises began at 3 o'clock.

The program was as follows:

Processional
Hymn of Consecration
Veni, Creator
Baccalaureate Address
Oh, Mother Loved
Presentation of Diplomas
Magnificat
Benediction of the Most Blessed Sacrament
Adoremus in Aeternum
Recessional

The altar and side-altars were decorated beautifully with roses and peonies, in harmony with the graduating class colors of red and gold.

The graduates were:

St. Mary's High School Graduates

Dorothy Beatrice Cassidy
Ellen Monica Cullen
Catherine Ellen Doherty
Josephine Edwina Flowers
Alice Elizabeth Ghirardini
Evelyn Genevieve Goggin
Mary Gertrude Halligan
Evelyn Theresa Manzie
Emily Teresa McGoldrick
Katherine Anne Mearls
Ruth Mary O'Neil
Frances Carolyn Shea

Graduates of St. Mary's Grammar School

Joseph F. Connolly	Francis Zallina
Joseph P. Connolly	Barbara Cassidy
Paul Connors	Elizabeth Cooke
Lawrence Cullen	Christine Flaherty
Francis Dineen	Rosalyn Flowers
William Doherty	Elizabeth Gange
Robert Dunn	Margaret Harkins
Espedito Ficociello	Pauline Kenton
Francis Fisher	Ethel Kerrigan
Charles Haggerty	Margaret Mahoney
Thomas Joyce	Grace Malloy
John Maguire	Mary Malley
Richard McCormack	Marjorie Manzie
Alfred McDonough	Grace Marchesi
John Mulrennan	Veronica McHugh
Frederick Murphy	Margaret McNally
John O'Neil	Doris Powers
John Peterson	Elizabeth Seneabaugh
Francis Sylvester	Mary Stanley

Class Night Exercises

Class night exercises at St. Mary's High School were held last Friday night. The hall was beautifully decorated in red and gold, the colors of the Class of 1935.

The hall was filled well at 8 o'clock when the graduates marched in to present a very enjoyable program, which was as follows:

Song of Welcome .... Chorus of Graduates
Class History .... Catherine Doherty
Class Statistics .... Josephine Flowers
Class Motto .... Evelyn Manzie
Song "Dear, Old St. Mary's" ..... Chorus
Class Color .... Catherine Mearls
Class Flower .... Evelyn Goggin
Recitation "Cross and the Flag" Ellen Cullen
Chorus "Cross and the Flag" Evelyn Manzie
Class Poem .... Dorothy Cassady
Facts and Fiction .... Alice Ghirardini
Violin Solo .... Frances Shea
Accompanied by Genevieve Shea
Joy, Joy, Crown Us Today .... Chorus
Employment Bureau .... Ruth O'Neil
Senior Directory .... Mary Halligan
Class Prophecy .... Frances Shea
Class Will .... Emily McGoldrick
Farewell, Dearest Alma Mater ..... Chorus

Father Aloysius Malone then gave a short talk, congratulating the Sisters, parents, and the class. Father Conrad Quirbach also spoke to the guests.

After a delcious supper was served a social with dancing was enjoyed. "Bob" Sevene's sophisticated musicians, supplied the music and an enjoyable time was had by all.

The Junior Class were the guests of the evening and each one was bequeathed something a propos in the Senior Class Will.

The class statistics were as follows in part:

Most Reserved .... Josephine Flowers
Most Beautiful .... Emily McGoldrick
Most Popular .... Alice Ghirardini
Most Ambitious .... Frances Shea
Most Pessimistic ...... Katherine Mearls
Most Likely to Succeed .... Frances Shea
Most Optimistic .... Alice Ghirardini
Most Studious ...... Catherine Doherty

The class officers are:

President Frances Shea
Vice-President Evelyn Manzie
Secretary Catherine Doherty
Treasurer Emily McGoldrick

Reception

A reception, entertainment and banquet was tendered to the Class of 1935 of St. Mary's High School, on Tuesday evening, June 18.

As this year marked the tenth anniversary of the Class of 1925, there were present about 100 former graduates of the school.

A very gay program of entertaining was offered by alumnae and prominent among the numbers were:

"A Wearyin' for You . Patricia Powers
"Three Ways in Life" .. Alumnae Girls
"Aunt Jerusha Jane" Loretta Donnelly
"The Dionne Quintuplets" .. Alumnae Girls

A social with dancing followed the banquet. Fr. Joseph McGoldrick was present and gave a short talk, welcoming all the new alumnae, and congratulating them.

"Bob" Sevene's sophisticated musicians again supplied the music for dancing, which ended at 11:15.

LIONS ELFCT

At Monday's meeting of the Winchester Lions, held in the Calumet Club, the following officers were elected to serve for the ensuing year:

President—Dr. R. L. Emery
Vice-President T. G. McLeester
Secretary J. C. Chisholm
Treasurer Gerald Seminatore

A delicious luncheon was served by the Calumet steward, Fred H. Scholl, who is also a member of the Lions, and after the election plans for the coming year were discussed.

GUILD OF THE INFANT SAVIOUR GARDEN FETE AT DOWNE'S ESTATE

The most spectacular and successful affair ever sponsored by the Guild of the Infant Saviour was the June Festival held at "Aigremont," the home of Mr. and Mrs. J. Edward Downes on High street, on Saturday, June 15. Even the frequent showers could not dampen the spirits of this energetic group of women, when their pet charity was involved. A very substantial sum was realized which made it a success financially as well as socially. The graciousness with which Mr. and Mrs. Downes and their family received their guests insured all of a hearty welcome. The Guild wishes to thank them for their generosity which made the event possible.

Without a doubt, the pageant which was the Winchester Chapter's contribution to the day, was very outstanding. Much time and effort was put into it and special acknowledgement should be given to Mrs. M. H. Hintlian, president of Winchester Chapter; Mrs. Virgil Ghirardini, program chairman and Mrs. Joseph McGaragle, director, as well as to the 165 members who skillfully represented the various characters. It would be impossible to go into detail regarding the characters, but each was near perfection as costumes and make-up experts could make them. Many hours were put in in assembling the costumes and they were worthy reproductions of each period. The Quakers and pickaninny costumes were the work of the Sisters of St. Mary's School. The children in these parts were also trained by the sisters.

From the many characters Mr. Thomas Caulfield, Jr. as President Roosevelt, Mrs. A. Whitney as Queen Mary and Mrs. D. Kelly as Chinese Empress were perhaps the most outstanding.

Miss Dorothea Ferguson and Miss Jean Winchester gave exceptionally clever dance interpretations, and special mention might be made of the singing of Mr. Fitzpatrick, and the minuet, danced by Miss Welch and Mr. Kelly.

The music meant so much and was in the capable hands of Mary Ranton Witham, Miss Florence Fisher, Mrs. Helena Stedzinska Sibley, Mrs. Vera Rohde and Mr. Guido Talone.

The pony rides, beano games, in charge of our own Mary A. Lyons, bridge games and refreshments served around the pergola were some of the other attractions.

A large and attractive marquee was erected for the tea dansant which closed the day.

Following is the pageant program:

Landing of Columbus

Columbus .... Spencer O'Leary
Spaniards Paul Hegarty, William Duggan, John Higgins, Nebert Brady
Monk .... George Tully
Indian Chief .... Mr. W. S. Gill
Indian Braves James Hintlian, William Conlon, Thomas McDonough, Francis Laudrey, Richard Hintlian, Thomas Underwood, Ray Underwood

1—America

Drum Major .... Eileen Miller
Drummer Boy ..... Robert Cavanagh
Colors .... American Legion
Uncle Sam .... Mrs. W. Hickey
America ..... Mrs. M. H. Hintlian
George Washington .. Mr. T. Hennessey
Martha Washington .... Mrs. J. Hegarty
A Lady .... Mrs. T. A. Miller
Curtis .... Joan Cavanagh
Abraham Lincoln .... Mr. George Underwood
Mrs. Lincoln .... Mrs. T. F. Riley
President Roosevelt .Mr. Thomas Caulfield, Jr.
James Roosevelt .... Mr. T. Harkins
Mrs. Roosevelt .... Mrs. R. Cavanagh
Scout Captain ...... Mrs. T. A. Dissel
Girl Scouts Dorothy Welch, Doris Ericson, Jean Regan, Barbara Regan
Hawaiian Child .... Adeline Hintlian
Brownies ..... Mary Wood, Barbara Wood
Quakers Adeline Hintlian, Charlotte Foley, Ruth O'Melia, Jean Kenton, Elizabeth Shea, Mildred McLaughlin, George O'Leary, Francis Kerrigan, John O'Leary, James Shaughnessey, John Rafferty
Song .... Mrs. J. Burke
Mickey and Minnie Mouse Margaret and Shirley Carroll
Song .... Mrs. E. Wood
Pickaninnies Eleanor Donovan, Jean Power, Mary Dunbury, Elsie Sylvester, Gerald O'Neil, Hugh O'Brien, Irving Welch, George Wilson
Dance .... Florence V. Leary

2—England

King George .... Mr. E. McDevitt
Queen Mary .... Mrs. A. Whitney
Dance .... Dorita Ferguson
Guild Glee Club Mr. F. Dooling, Mr. A. LeBlanc, Mr. S. O'Leary, Mr. J. Fitzpatrick, Mr. T. Travers, Mr. L. McCabe, Miss Mary Cullen, Miss Ruth Mathews, Mrs. Betty Burke, Mrs. A. McMinamin, Miss Lillian Day, Miss Mary Day, Mrs. Mary Donovan, Mrs. Mary Dolan, Miss Underwood, Mrs. Virgil Ghirardini

3—Ireland

St. Patrick .... Mr. J. Burke
Irish Lady ..... Mrs. A. H. DeMorris
Children Norma Boyle, Dorothy Carroll, Ann Cogan, Mary McIsaac, Pauline Miller
Dance .... Ruth O'Connell
"Rosary Time in Ireland" ..Mrs. T. W. Conlon
Dance Mrs. P. J. Norton, Mrs. J. S. O'Leary
Song .... Mr. Fitzpatrick

4—Scotland

Mary, Queen of Scots ..... Rose Downes
Lady in Waiting .... Nan Scully
Dance .... Rita Collins
Song ..... Dorothy and Mary Day
Children .... Robert Conlon, Elinor Murphy

5—China

Empress .... Mrs. D. Kelly
Chinese Ladies Mrs. Gorman, Miss M. McNally, Miss M. Farell, Miss F. McDonald, Miss M. McDonough, Miss A. McDonough, Florence Cregg, Kathleen Bairstow
Child .... Adeline Hintlian
Song—Mrs. C. Dolan, Miss V. Farrar, Mrs. W. Mulcahy

6—Holland

Queen Wilhelmina . Miss N. Atkinson
Flower Girls Rita Moffett, Evelyn Goggin, Irene Kenton, Peggy Hintlian, Anna Peterson
Dance—Mrs. J. M. Sullivan, Edward Scully, Molly Scully

7—Armenia

Song .... Deran Dinjian
Armenian Choir

8—Italy

Mussolini .... Mr. Harry Leen
Ladies—Miss J. M. Brine, Miss M. Siske, Mrs. T. A. McDonough, Mrs. T. M. Farell, Miss M. Dineen, Miss A. Callahan, Miss F. M. Fisher, Martina Evans, Mrs. M. Moffett
Dance .... Miss Jean Winchester
Violin Solo ... Mrs. Helen S. Sibley

9—Egypt

Cleopatra .... Mrs. R. B. Ellis
Fan Bearer .... Eileen O'Leary
Egyptian Ladies—Miss G. A. McNally, Doris Beers
Dance .... Mrs. G. W. Elwell

10—France

Napoleon ..... Mr. Edson Kimball
Empress Josephine Mrs. F. J. McDevitt
Ladies of the Court—Mrs. C. H. Hintlian, Mrs. S. Hooper
Dance .. Miss Louise Welch, Mr. Dana Kelly
Jeanne D'Arc ...... Miss Lillian Day
Star Spangled Banner ..... Rose Zulalian
Accompanists—Mary R. Witham, Miss F. Fisher
Violin .... Mrs. H. Sibley
Cello .... Mrs. V. Rohde
Trumpet .... Mr. G. Talone
Quakers and Pickaninnies pupils of St. Mary's School

MISS MARY McPARTLIN

At the annual commencement exercises of the Lowell State Teachers' College held on Tuesday, June 18, Miss Mary MacPartlin of this town received the degree of Bachelor of Science in Education. Miss MacPartlin as president of her class presented the class gift to the college, the gift being accepted by Dr. Payson Smith, Commissioner of Education of the Commonwealth, who was guest speaker of the afternoon.

Miss MacPartlin, who is the daughter of Mr. Thomas MacPartlin of Holland street, is a high honor graduate of the Class of 1931 of the Winchester High School. She has had a most successful and varied college career, serving during her freshman, sophomore and junior years as secretary of her class.

During her sophomore year she was elected president of the Dramatic Club, playing the part of Celia in Shakespeare's "As You Like It," which was the club play that year.

For the past year besides serving as president of her class she was a member of the college glee club and the Athletic Coaches' Club, the members of which work with the Athletic Association in furthering and coaching the college sports program.

As president of her class, Miss MacPartlin has had many duties and responsibilities. One of her honors was delivering the Ivy Oration at the class day exercises which were held on Monday, June 17. At the senior reception on Tuesday evening, Miss MacPartlin, as president led the grand march.

She has been recently been appointed building assistant at the Mystic School, and will commence her new duties in the fall.

TANNERS LIST TWO

Lord Tanning Company will play two twilight games on Manchester Field next week, meeting Watertown Tuesday evening and a team yet to be selected on Thursday evening. Sunday the Red Devils will play Hall's All Stars at Hall's Field, Medford.

The Tanners lost a 5 to 3 decision to the Finast nine last evening, the visitors' big southpaw, "Bob" Duffy, proving much too good for the Woburn boys with the exception of the seventh when three runs were scored on a single hit, a wild pitch and some loose work afield. Howell turned in two sparkling catches in left field, and Duffy drove out a terrific triple to far right field his first time at bat.

BUILDING PERMITS GRANTED

The Building Commissioner has issued permits for alterations and the erection of buildings on the property owned by the following for week ending, Thursday, June 20:

Andrew J. Dalton, Winchester—reshingle dwelling at 12 Richardson street.

Helen S. Sweet, Winchester—reshingle dwelling at 4 Chesterford road.

Caroline E. Fitts, Winchester—reshingle dwelling at 35 Dix street.

Fred W. Carrier, Winchester—reshingle dwelling at 14 Lloyd street.

J. J. Sullivan, Estate, Winchester—reshingle dwelling at 63 Nelson street.

Rose Maguire, Winchester—reshingle dwelling at 18 Canal street.

Rosina Gogliomello, Winchester—alterations to dwelling at 11-13 Irving street.

Charles A. Wilhur, Winchester—new porch on dwelling at 63 Swan road.

F. E. Abbe, Cambridge—alterations to dwelling at 189 M. V. Parkway.

MARRIAGE INTENTIONS

Marriage intentions have been filed with the Town Clerk as follows:

Edward Francis McGee of Bay State road, Boston and Ethel Madeline Knights of 45 Calumet road.

Richard Frank Gray of 157 Highland avenue and Vera Elaine Lewis of 35 Hastings lane, Medford.

Thomas Joseph Drapeau of 78 Sylvester avenue and Christine Janet McIsaac of 968 Main street.

CONTAGIOUS DISEASES

The following list of Contagious Diseases have been reported to the Board of Health for week ending, Thursday, June 20:

Dog Bite 2
Whooping Cough 2
German Measles 1
Measles 1

Maurice Dinneen, Agent

NEWSY PARAGRAPHS

Miss Gertrude Davis of Hemingway street, who has been teaching in Ohio, has returned to spend a part of the summer with her parents, Mr. and Mrs. Charles H. Davis.

Mr. and Mrs. Robert Armstrong of Wedgemere avenue and their daughters, Ella and Priscilla left today for Friendship, Me., where they will spend the summer.

Mr. and Mrs. James O. Murray of Crescent road left this week to spend the summer at Squam Lake, Ashland, N. H.

COMING EVENTS

June 21, Friday. Pilgrimage to Hingham, Winchester Fortnightly Antiques Group.

June 21, Friday. Garden opening and tea, auspices of Ladies' Friendly Society. Tickets, Miss M. Alice Mason. Tel. 1171.

June 22, Saturday, 8:30 p. m. Dance at Winchester Boat Club.

June 25, Tuesday. Flower Mission. Leave flowers at Winchester Station for 9 a. m. train.

DON'T FORGET
The Rest of the Family!
SEND THE STAR TO THEM
THIS SUMMER

LEONARD FIELD BEACH CLOSED

Sewer Conditions Here to be Investigated

The Leonard Field bathing beach was closed this week for an indefinite period, the State Board of Health notifying the local Park Board that owing to the overflow of the sewer from manholes, owing to the present high water caused by the excessive rain, the river water at the beach is contaminated.

Through the efforts of Chairman Senderson of the Winchester Water and Sewer Board an inspection was made this week by engineers of the State Board of Health and the Sewage Division of the Metropolitan District Commission. These engineers viewed the situation on Tuesday, and on Wednesday a committee from the Legislature, piloted by Representative William E. Ramsdell, also visited Winchester and looked over the sewage conditions. They express the opinion that the condition should be remedied immediately. State departments are now actively engaged in surveying the situation and planning relief.

The recent wet spell has caused the trunk sewer to overflow at various places, especially in the vicinity of Cross street. All of this sewage flows into the river. At the present time it is reported that the sewer is carrying 40 per cent more load than when constructed. The general consensus of opinion is that a new and larger sewer must be built. Until that time temporary measures for relief must be found.

Over ten years ago the basement of the Star Building, one of the largest and most modern structures in the center of the town, was ruined by the overflow of this sewer, causing thousands of dollars damage, and up to the present time there has been no relief from this condition, both damage and nuisance. Building owners in the center have absolutely no redress for this damage from sewage.

MR. MAIN HONORED BY NORTHEASTERN

Mr. Charles T. Main of Herrick street, head of the Boston engineering firm that bears his name and past president of the American Society of Mechanical Engineers, was awarded the honorary degree of doctor of Engineering by Northeastern University at its commencement exercises held Tuesday evening in the Boston Arena.

Mr. Main was one of five men of prominence so honored, the others being Carl P. Dennett, chairman of the National Economy League and vice president of the First National Bank of Boston; Leverett Saltonstall, speaker of the Massachusetts House of Representatives and prominent lawyer; both of whom received the degree of doctor of laws; Edward F. Miner, president of the Edward F. Miner Building Company, chairman of the educational committee of the Worcester division and vice-chairman of the regional committee of Northeastern, awarded the degree of master of arts; and Dr. Harry S. Rogers, president of Brooklyn Polytechnic Institute, doctor of science.

The honorary degree recipients and honorary alumni, among whom was also Mr. T. Grafton Abbott of Ravine road, former president of the Boston Y. M. C. A., were guests of Northeastern's president, Dr. Frank Palmer Speare at luncheon Tuesday at the Algonquin Club in Boston.

MISS ELIZA C. DAVIS

Miss Eliza Clementine Davis, a beloved inmate at the Winchester Home for Aged People, died at that institution after a short illness on Wednesday. She had been an inmate at the Home for the past three and a half years, and was a native of Gloucester, where she was born Oct. 8, 1853. Her parents were Timothy and Mary Davis, and through the death of her sister, Mrs. May Cummings, she made her home with her on Cabot street. Miss Davis is survived by a niece Miss Margaret Cummings of Elizabeth, N. J., and one nephew, Mr. Milton J. Cummings of Arlington. She was a member of the Church of the Epiphany of this town.

Funeral services will be held this Friday afternoon at the Church of the Epiphany, conducted by Rev. Dwight W. Hadley, rector of the church, assisted by Rev. Albert Norris of the Church of the Assumption, Boston, a relative. The interment will be in Oak Grove Cemetery, Gloucester.

WINCHESTER POST TO AID DEDICATION

Winchester Post, 97, American Legion, is to join with Medford Post, 45, A. L. in the ceremony which will mark the dedication of the "Avenue of Memories" in that city on Sunday afternoon, June 23. The program will open with a parade, starting from the Summer street playground in Medford at 2 p. m. Local Legionnaires will meet at the Post Headquarters at 1:30 p. m.

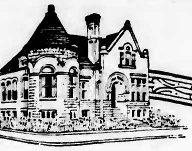

Join Our Vacation Club for 1936

FIRST PAYMENT DUE WEEK OF JUNE 17th

An easy way to accumulate funds for a vacation or summer expenses.

WINCHESTER SAVINGS BANK

26 MT. VERNON ST. WINCHESTER, MASS.

BUSINESS HOURS 8 A.M. TO 3 P.M. MUTUAL SAVINGS BANKS STABILITY OF MASSACHUSETTS SATURDAYS 8 A.M. TO 12 M

INCORPORATED 1871

EAST BAY LODGE

THE IDEAL PLACE FOR A REAL VACATION FOR ALL THE FAMILY

Osterville CAPE COD Mass.

C. H. BROWN

Telephone Osterville 961

Plant Annuals Now

35c Per Dozen — Three Dozen, $1.00

Astors, Calendulas, Cosmos, Marigolds, Solpiglossis, Salvia, Scabiosa, Snapdragons, Zinnias.

L. G. HAWES

31 WEST STREET, READING PHONE READING 0538

je1-3t

TOFURI—UBERTI

In St. Peter's Church, Malden, on the morning of June 17, Miss Mary Hilda Uberti, daughter of Mr. and Mrs. Louis Uberti of Adams street, that city, became the bride of Peter Anthony Tofuri of Winchester, son of Mr. and Mrs. Augustine Tofuri of Spruce street. Rev. Fr. O'Leary, D. D., performed the marriage ceremony and also celebrated the nuptial mass which followed. The altar was decorated with white satin, and the bridal party walked upon a carpet of white satin extending from the altar to the church door.

Miss Uberti was attended by Miss Carmella Giammarino of Malden as maid of honor. Miss Mary Uberti, Miss Anna Giammarino, Miss Italia Clivio, all of Malden, and Miss Rose Tofuri of Winchester were bridesmaids.

Emilio Tofuri of Winchester was his cousin's best man and the ushers included Louis Tofuri of Winchester and Gene Uberti, Salvatore Uberti and Frederick Brondano, all of Malden.

The bride wore a Princess Marina style gown of white satin with a long veil of tulle, arranged with a beaded coronet, and carried a bouquet of calla lilies. The honor attendant wore peach georgette, trimmed with ruffles and a small train. Her tulle picture hat matched her gown and she carried talismnn roses. The frocks of the bridesmaids were similar in style to that of the maid of honor, but were in aquamarine. They too wore tulle picture hats to match their gowns and carried talisman roses.

A reception was held after the ceremony in the Palais Ballroom, Malden, where the wedding breakfast was served, the bridal table heing decorated most attractively in white and pink.

Upon their return from a wedding journey to New York and Philadelphia, Mr. Tofuri and his bride are to make their home in Malden at 107 Plymouth road.

The bride is a graduate of the Malden schools and has been employed as a hairdresser in a Malden Beauty Shoppe. Mr. Tofuri attended the Winchester schools and is a barber in the DeLuxe Beauty Shoppe in Medford.

FORMER WINCHESTER MAN RETIRED

Mr. Charles F. Ames of Brookli e, a former well known resident of Cabot street and for 33 years prominent in business circles as Eastern manager of the Western Union, has retired from active business, and is to enjoy his well earned vacation traveling with Mrs. Ames.

Mr. and Mrs. Royal P. Teele of Wedgemere avenue spent the weekend at their summer home in Provincetown.

TURNER—COLEMAN

The marriage of Miss Eileen Coleman of Foxcroft road, daughter of Mr. and Mrs. Michael Coleman of County Roscommon, Ireland, to John F. Turner, Jr. of Woburn took place at 5 o'clock Sunday afternoon, June 16 in St. Mary's Church, with Rev. Fr. Aloysius F. Malone, pastor of the church, officiating.

Miss Coleman was attended by her sister, Miss Pauline Coleman and by Miss Margaret Frances Ross, as flower girl. Paul F. Turner was his brother's best man.

The bride wore a white lace gown with Queen Ann collar and conventional veil of tulle, and carried a shower bouquet of brides' roses and valley lilies. The maid of honor wore pink organdie with hat and slippers of blue and carried talisman roses. The flower girl's frock was of pink crepe and she carried a basket of rose petals.

Many guests from a distance as well as those from Winchester and surrounding cities and towns attended the reception which was held after the ceremony in Knights of Columbus Hall, Woburn. A wedding supper was served by a caterer.

Mr. and Mrs. Turner are to make their home at 38 Cross street, Winchester upon their return from a wedding trip to Washington, D. C. Mr. Turner is in the employ of the New England Chemical Industries in Woburn and is the son of Mr. and Mrs. John F. Turner of that city.

WORCESTER—COLBY

With the father of the bridegroom officiating, and only members of the immediate families present, Miss Helen Janet Colby, niece of Mr. and Mrs. William E. Schrafft, was married last Saturday afternoon in the rose garden of the Schrafft estate on Arlington street to John Worcester, son of Rev. William L. Worcester of Bryant street, Cambridge.

Miss Colby, who was attended, wore a long gown of turquoise chiffon with a matching straw hat and a corsage of orchids. Mr. Worcester had for his best man his brother, Warren Worcester.

Upon their return from a European honeymoon Mr. Worcester and his bride are to make their home in Boston. The bride attended the Brimmer and Erskine Schools, and the Boston Museum of Art. Mr. Worcester graduated from Belmont High School and from Bowdoin College.

ENTERTAINED AT BRIDGE

Mrs. Clarence McDavitt, Jr., entertained at luncheon and bridge at her home on Westland avenue on Tuesday. Among her guests were: Mrs. Stephen Neiley, Mrs. Lawrence Martin, Mrs. Kenneth Moffatt, Mrs. Charles S. Eaton, Mrs. John Kenerson, Mrs. Clinton Mason, Mrs. Irving Jennings, Mrs. Charles Woolley and Mrs. John F. Wilson, Jr.

FIRST ANNUAL MEETING OF BETTER HOMES' GARDEN CLUB

The first annual meeting of the Better Homes Garden Club was held at the Public Library Wednesday afternoon, June 19. The president, Mrs. Alonzo F. Woodside, presided and gave a resume of the year's activities which have been very interesting to the garden lover. Mrs. Clifton Hall, chairman of the committee presented by-laws for the club which were adopted and the following officers were elected for the ensuing year:

President Mrs. Alonzo F. Woodside
Vice President, Mrs. Torr W. Harmer
Recording Secretary and Press Chairman - Mrs. Norman M. Mitchell
Treasurer Mrs. Chester F. Wolfe
Corresponding Secretary - Mrs. Sylvester Taylor
Chairman Membership Committee Mrs. Elisha Goodwin
Chairman Social Committee Mrs. Lucius Smith
Chairman Program Committee Mrs. Wm. W. Goodhue

At the close of the business meeting, Mrs. George L. Hull, of Arlington, showed by means of moving picture, how she made a beautiful garden on a dump that the average person would consider hopeless for such a purpose. Her pictures showed the progress of its construction and were an inspiration to the person who feels a garden is not possible unless they have all the most favorable conditions on which to build. Mrs. Hull extended to members of the club a most cordial invitation to visit her garden at any time.

ENTERTAINED AFTER GARDEN FETE

Mr. and Mrs. C. Philip O'Rourke entertained a group of friends after the garden fete at the Downes estate last Saturday at a buffet supper served on the lawn at their home on Symmes road.

The guests included Col. and Mrs. William Blake, Mr. and Mrs. Robert Reilly, Mr. and Mrs. Murray Burke, Mr. and Mrs. Joseph Sheehan, Dr. and Mrs. Herman Craig, Mr. and Mrs. Vincent Green, Mr. and Mrs. Charles Lyons, Mr. and Mrs. Augustus Higgins and Mr. and Mrs. William Norton. It is of interest that Mrs. Reilly is a former president of the Infant Saviour Guild (Boston Chapter), for the benefit of which the garden fete was held.

CAR RAMMED POLE

Monday morning shortly after 4:30 Police Headquarters was notified of an automobile accident on Pond street.

Patrolman James P. Donaghey went to investigate and found a Ford roadster smashed against a pole on the right side of the road in front of the residence of Mr. Burton Caldwell. The operator of the machine, John Murphy of 215 Summer street, Somerville, told Officer Donaghey that in turning out of the Parkway onto Pond street his lack of knowledge of the road caused him to make too wide a turn, his machine striking the pole. One of the passengers in the car, Robert Fleming of 8 Bratow avenue, Somerville, was treated at Headquarters for injuries to his arm. The car was towed to Conlon's Garage.

MRS. BOWE WILL CHAPERONE ROTARY GIRLS

Mrs. William H. Bowe of this town will be one of four ladies to chaperone a party of girls through Europe sailing from New York July 5 on the S.S. Caledonia and returning Aug. 28 on the S.S. Majestic. The group of girls will be those selected by the Boston Rotary Club under the invitation of the Chairman of the International Service Committee of Rotary International of Great Britain, who has extended the invitation to Boston Rotary to select a representative group of girls to live as guests in the homes of members of the London Rotary Club.

This is the first time they have extended such an invitation to this country, although groups of boys have been exchanged between the United States and Europe for several years.

CONCLAVE WINCHESTER COFFEE CLUB

The 262nd annual Spring Conclave of the Winchester Coffee Club was held last week-end at "Ye Kuffee Kan," the summer estate of Vice President Dr. Charles H. Tozier at Lake Winnepesaukee, Wolfeboro, N. H. The meeting was attended by 12 of the Vice-Presidents of the Club. Two new members were admitted to the society after submitting to the secret ritual of Kuffee baptism and other undisclosed mysteries.

Those present were Vice President Dr. Charles H. Tozier, nationally known traveler and lecturer, an eminent authority on medical, x-ray and color photography; Vice President Clinton E. Farnham, banker and educator; Vice President John W. Downs lawyer and legislative counsellor; Vice President Ralph T. Hale, author and publisher; Vice President Maurice C. Bird, banker and financier; Vice President Waldo L. Hart, leather merchant and prominent Democrat; Vice President Kenneth F. Caldwell, banker and Russian theatre patron; Vice President Alton B. Atwood, manufacturer and sportsman; Vice President Donald Heath, telephone magnate and influential Episcopal layman; Vice President Henry W. Hildreth, banker and labor agitator; Vice President Clarence P. Whorf, infant clothing manufacturer and roustabout; and R. Gilman Wallace, lawyer and radical advocate. Several other well known Vice Presidents were unfortunately unable to attend. Vice President Harold V. Farnsworth's absence was regretted and the legal close harmony duo of Vice Presidents William L. Parsons and Alfred H. Hildreth was greatly missed. "Ye Kuffee Kan," however, was filled to capacity and "standing room only" was available as the lights were dimmed and the "Serenade of the Servers" rose from pianissimo to forte and fortissimo.

Except when the various committees were in executive session the members joined in fish hunting expeditions to remote regions of the lake. It was affirmed by one of the Vice Presidents that there were millions of horn-pout in a certain spot but indications were that a tragic epidemic had reduced their numbers to an elusive minimum. As the season was closed on bass fishing every possible effort wns taken to avoid a strike of this kind. After it had been convincingly demonstrated that all the trout in the lake had either been mounted in the local museum or had become hopelessly paralytic the more impressible fishermen gracefully condescended to content themselves with the lowly perch. It was rumored that several boats had recently been chased off the lake by large schools of perch so the more intrepid members met with reasonable success in keeping a supply of them on hand.

It should be duly recorded that Vice President Hale won the admiration and respect of his fellow Vice-Presidents by his matchless display of piscatorial prowess in furnishing the party with brook trout for breakfast. It was caught after a most exhaustive search and expenditure of illimitable energy on the part of the determined and fearless fisherman. Presumably in its innocense it had been mislead by the khaki shorts of the piscator and his crimson knees—Harvard style. It was with grave disappointment and chagrin that it was discovered that the victim of the infanticide had lost much of its identity by too close association with the bacon in the Doctor's frying pan.

Tribute should be paid to the host for his overwhelming and convincing display of culinary accomplishments. By unanimous vote he was accorded the honorary degree of D. C. A.—Doctor of the Culinary Arts.

It was announced at frequent intervals by Vice President Whorf that he was about to attend his 30th reunion at Harvard. He trained with moderation and restraint for the event but it was expected that he would lead the band as usual.

Vice President Farnham being the only Yale representative present confirmed with reluctance the rumor that men will soon be admitted to the college. This was conceded to be a startling innovation but was to be regarded only as a noble experiment.

Mermaid's Bird, Heath and Hale were noticed to have the habit of dashing off for a romp in the lapping waters of the lake whenever it was necessary to build a fire in the kitchen stove or to open a can or to dispose of the family refuse.

Vice President Downs, the Poet Laureate of the Club, was constantly reminded of "Another One" and it is hoped that an autographed edition of his various selections will be published and made available for confidential distribution at an early date.

It is anticipated that the next annual conclave will be held at "Ye Kuffee Kan" about a year hence. Reservations are now being taken and a capacity attendance is assured. In the meantime the members will continue their daily meetings, spin their coins, drink their coffee and be assured of the loyalty and friendship of their brothers good and true.

STRAWBERRY FESTIVAL

An old-fashioned Strawberry Festival will be held tomorrow night, June 22, on the lawn of the Crawford Memorial Methodist Church, from 8 until 10 o'clock. There the townspeople will gather under the Japanese lanterns to consume strawberries and ice cream, punch, cakes, cookies, and candy. The hurdy-gurdy man will doubtless be more than popular with the younger set, and the balloon man should come in for his share of attention. And what would a day in June be without a red rose in your lapel? In case of rain (unhappy thought) the Strawberry Festival will be held in the social hall of the church.

Mr. George H. L. Smith of this town was among the students in the Harvard Graduate School to share recently in the award of 59 fellowships and scholarships, totaling $30,270.

Miss Mabel Tompkins, daughter of Mr. and Mrs. G. S. Tompkins of Glengarry who graduated this week from Wheaton College with honor, was voted by the seniors the most tactful member of the class and also the most popular and most apt to succeed. Miss Tompkins was president of the senior class, captain of the field hockey team and also a member of the tennis team, in addition to other student activities.

Mr. Robert Friery of Arlington, Winchester High School's track coach was one of the ushers at the marriage of his sister, Miss Dorothy Evelyn Friery, to Charles M. Buxton of Worcester at the Episcopal Church of Our Saviour in Arlington last Saturday.

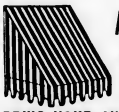

AWNINGS MADE and REPAIRED

BRING YOUR AWNING PROBLEMS TO US

R. E. BELIVEAU

(EST. 1891)

Upholstering, Furniture Repairing and Refinishing

Cushions and Mattresses Made and Renovated

25 Thompson Street Winchester

Phone 1766 je7-tf

PATTEN RESTAURANT

41 COURT STREET

Opposite City Hall Annex

BOSTON

DAILY SPECIAL

Week of June 24

One Half Spring Chicken
Fried Patten Style
French Fried Potatoes
Lettuce and Tomato Salad

75c

3 Broiled Soft Shell Crabs
French Fried Potatoes
Cucumber Salad

60c

HOME COOKED FOOD

Special New England Dishes

Frigidaire Air-Cooled Dining Room

SEATING OVER 500

Special Dinners 50c to $1

Moth-O-Kill Products

SPRAY - DISCS - RUG COMPOUND

SAC ANT KILL

ON SALE AT THE

STAR OFFICE

my10-tf

WOBURN COUNTRY CLUB DUES FOR 1935

MALE MEMBERSHIP	$35 plus 10% tax
LADY MEMBERSHIP	$20 plus 10% tax
YOUNG MEN'S AND BOYS' MEMBERSHIP (25 years of age or under)	$20 plus 10% tax
FAMILY MEMBERSHIP	$45 plus 10% tax

NON-RESIDENT MEMBERSHIP (Those living more than 15 miles from Club)

MALE MEMBERSHIP	$30 plus 10% tax
LADY MEMBERSHIP	$20 plus 10% tax
FAMILY MEMBERSHIP	$40 plus 10% tax

Green Fees $1.50—Saturdays, Sundays and Holidays; Other Days $1.00. John Thoren, Professional Lessons, $1.00. Tel. Woburn 1611.

For further particulars address F. J. CROCKER, 323 Main Street, Woburn, Mass. (Phone Woburn 0331).

ap12-tf

RANDALL'S

WHERE YOU MEET NEW AND OLD FRIENDS

— CANDY —

Randall's Fireside Chocolates	49c lb.
Randall's Rainbow Assortment (A Summer Treat)	49c lb.
Jelly Delights	33c lb.
Peanut Brittle	29c lb.

OUR CANDIES AND ICE CREAM ARE MADE ON THE PREMISES FRESH DAILY

When Hostesses Serve Randall's Ice Cream and Candy Their Guests Know That They Serve the Best.

— ICE CREAMS —

Vanilla, Strawberry, Coffee, Maple Walnut, Butterscotch, Fresh Pineapple, Chocolate, Frozen Pudding

— SHERBETS —

Orange, Raspberry

Individual Ices Our Specialty

TEL. WIN. 0515 DELIVERIES TWICE DAILY

U. S. TIRES

COMPLETE STOCK

Prompt Road Service

OSCAR HEDTLER

26 Church Street, Winchester Tel. 1208

o12-tf

Kelley & Hawes Co.

FUNERAL DIRECTORS AND EMBALMERS

Lady Assistants

SERVICE AVAILABLE ANYWHERE IN NEW ENGLAND. MODERN EQUIPMENT. COMPLETELY EQUIPPED FUNERAL HOME AND CHAPEL.

Phones Winchester 0035, 0174, 0106

my4-tf

A DONT FOR TODAY

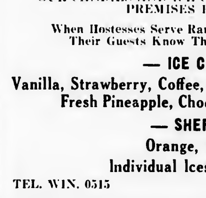

WE don't pretend to know how much Eskimos' needs are for electric refrigeration but we do know plumbing and heating. That's our line, we are experts in that class of work. If you are in need of such work we can guarantee to do it in a manner which will prove satisfactory.

Fells Plumbing & Heating Co.

WINCHESTER 0903

Miss Eleanor C. Ketcham of Brooklyn, N. Y. has been visiting her aunt Mrs. Luther Conant of Bacon street, this week.

Good's Riding School

Harry Good, Prop.

Well Broken Horses and Ponies

Personal Supervision

MAIN STREET MEDFORD

(Near Oak Grove Cemetery)

Tel. Mystic 3802

a22-tf

MRS. MARGARET G. RODERICK

The funeral of Mrs. Margaret G. Roderick, who died Thursday, June 13, in Allston, was held last Saturday morning from the home of her brother, Edward F. Shea, 19 Glenwood avenue. High mass of requiem was celebrated in the Immaculate Conception Church. Interment was in Calvary Cemetery.

Mrs. Roderick was the daughter of Joseph and Ellen (O'Connor) Shea, and was born in Winchester. She was educated in the Winchester schools and for several years was employed at the Winn Watch Hand Factory. Since 1910 she had been a resident of Green Harbor.

Besides Mr. Shea, who is widely known here as a retired police officer, Mrs. Roderick leaves a daughter, Miss Hilda Roderick.

This is Diploma Time!

Real Values in Diploma Framing at the STAR OFFICE

(Wilson's)

GOOD QUALITY MOULDING WELL MADE FRAMES

BRYANT & STRATTON COMMERCIAL SCHOOL

For seventy years has trained young men and women to make good. Many graduates—starting as secretaries, stenographers, bookkeepers—have risen to high executive positions. All essential business subjects taught by rapid, practical system of individual advancement.

Free placement bureau.

Summer School Opens July 1

FALL TERM OPENS SEPT. 3

COURSES—business administration, secretarial, accounting, stenographic, bookkeeping, general business, mechanical accounting, civil service.

Intensive course for college men and women.

ASK FOR BULLETIN stating session — Summer, Day or Evening — in which you are interested.

L. O. WHITE, Principal

334 Boylston St.—BOSTON, Mass.

DEVELOPING • PRINTING • ENLARGING

You'll like the service we offer

If you expect careful photo finishing, promptly done, leave your films with us. We're specialists in making clear, sharp prints filled with rich detail. For enlargements of the better sort, bring us your favorite snapshots. We'll gladly give you an estimate and show you samples.

THE CAMERA SHOP

32 Church Street, Winchester

A GARDEN FULL OF COLOR

We have an unusually large assortment of Annuals in Boxes at 35c a dozen.

Also Special - Pot Grown Annuals at 10c each.

Winchester Conservatories, Inc.

MAIN STORE AND GREENHOUSES — 186 Cambridge St. — Phone Win. 1702

BRANCH STORE — 4 Mt. Vernon St. — Phone Win. 1894

FLOWERS TELEGRAPHED

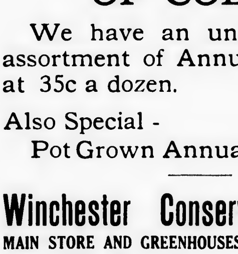

HORACE D. PUGH

HOOD MAN

Mr. Pugh serves Hood customers in Arlington Center and the Heights.

"DICK" SAYS:—

"If I was a betting man, I'd give long odds to any family, that they'd like my milk.—It wouldn't be a fair bet, though — my experience in the past ten years with customers makes it about 1000 to 1 in my favor.—I don't like to boast — but that's just the way I feel about HOOD'S MILK."

PHONE - HOOD'S "MEDFORD" - MYStic 0710

HIGH SCHOOL COMMERCIAL GRADUATES SECURED POSITIONS

School Service Has Placed Many in Jobs

Winchester is a college town. There are few communities of its size in which there are located more college people, or from which more boys and girls go yearly to the higher educational institutions.

MARY DONOVAN
Placed with John Hancock

Perhaps for this reason one hears most often of the work our high school is doing in the field of college preparation and is likely to overlook the excellent Commercial Department which is yearly preparing boys and girls to take positions in the world of business. Preparing them to fill positions and, in many instances, securing jobs for them, which is worthy of especial note, since jobs nowadays are mighty hard to find.

Seven members of this year's graduating class have already been placed by Miss Helen Bronson, who is at the head of the school's Commercial Department, but this is by no means the whole story. Since last September nine members of last year's commercial group have been placed in jobs by the school's placement service, which constitutes a record of which any high school might well be proud.

LORRAINE DEWAR
Placed with Boston Safe Deposit and Trust

Of this year's graduates, Frances O'Neil has been placed with Beggs & Cobb leather manufacturers, in Winchester; Virginia Carlson, Mary Donovan and June Eaton, with the John Hancock Mutual Life Insurance Company, Boston; Lorraine Dewar, with the Boston Safe Deposit and Trust Company; Dorothy Goodhue, with the Retail Credit Company, Boston; and Ruth Rennert, with Wayne Davis Service in Boston.

Last year's group includes Betty Bellew, placed with the Boston Transcript; Betty Barnard, with Mrs. E. C. Mason, Winchester; Kenneth Smith, with National Shawmut Bank, Boston; Margaret Powers, with Retail Credit, Boston; Virginia Danforth, Consumer Surveys, Boston; Frances Guild, John Hancock, Boston; Peter Doherty, clerical assistant at C. C. C. Camp; Clara Horn, J. F. Winn & Co., Winchester; and Ruth Morrow, American Mutual Liability Insurance Company, Boston.

Like most progressive schools, Winchester High has for years maintained a Commercial Department, and the school has always attempted to assist its graduates to secure positions. Its efforts were, however, never systematized until Miss Eleanor P. Gould assumed the direction of the department and established in 1921-22, the placement service which she and her then assistant Miss Bronson, brought to a high degree of perfection during 1928-29.

FRANCES O'NEIL
Placed with Beggs & Cobb

During the boom days enjoyed at that time it was not exceptional for the school to place all its qualified graduates in positions, and even after business commenced to slump, the success of Winchester High graduates in their jobs made it possible to place an unusually large number of them.

DOROTHY GOODHUE
Placed with Retail Credit Co.

Naturally this was not done without considerable effort on the part of Miss Gould, and, after she left the local school, Miss Bronson. Employment managers and individual employers had to be seen, during afternoons and in vacations, in addition to the actual preparation of the boys and girls to fill the positions in question.

RUTH RENNERT
Placed with Wayne Davis Service

The interest of the school placement service in its pupils does not stop with their entrance into business. A close contact is kept with each boy or girl, and the scope of the Commercial Department is constantly being altered to meet the ever changing business demands.

VIRGINIA CARLSON
Placed with John Hancock

For instance, Miss Bronson now finds that the old days of specialization in business offices is going way, and that more and more office managers are demanding generally efficient clerks who can do any of the work necessary to be done.

Naturally these days of business curtailment make it increasingly difficult to place pupils, and Miss Bronson harks back longingly to the days of '29 when firms like Stone & Webster would often take as many as ten young graduates at a time.

JUNE EATON
Placed with John Hancock

Now it is impossible to secure places for all those who want and are qualified to hold positions, but Miss Bronson, with quiet perserverance is pegging away and getting results which should make the entire community proud of the work its Commercial Department is doing in school and of the ability its graduates are showing in the workaday life of the world.

THIS FENCE HAS YEARS OF MERIT BACK OF IT

Erected All Over N. E.

Call or Phone SOMerset 3900

SECURITY FENCE CO.

25 Kent Street, Somerville, Mass.

24 Fountain Street, Providence, R. I.

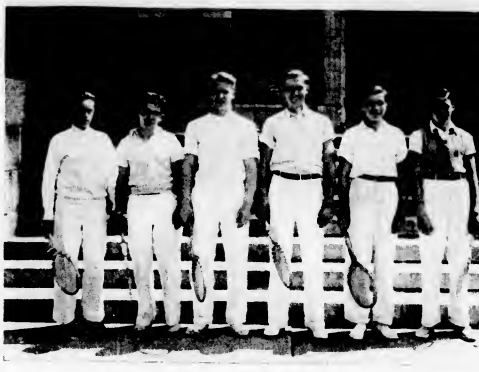

W. H. S. TENNIS TEAM
Left to Right—Linnell, Carleton, Scully, Josephson, Lyman, Ellis

WINCHESTER BOAT CLUB

The Shuh Shuh Gah Trophy contest held on June 17 attracted 13 contestants, non-members, as well as members.

The competition was so close that first place was won by "Jimmy" Gustin by a pluarity of only two points, while Norman Clark won second and Cabot, third.

Herman Dudley Murphy awarded the prizes which were a traveling bag, an electric clock and a swimming suit.

This annual contest has done much to educate the young people of Winchester in the proper handling of canoes and to promote caution and safety.

On Sunday last the "Four Marx" Brothers, Junior Gustin, Leghorn, Grosvenor and Thwing, nattily attired in peth helmets paddled the four boat down to Boston Harbor. Wonder if the salt water made them sea sick?

On June 22, there will be a club dance, free to members, with music by Roy Nelson and his orchestra. This is the last dance of the season and all are urged to attend.

WEEK-END GOLF RESULTS

E. H. Kenerson had a net 70 to lead the field in the Caddie Subscription tournament at the Winchester Country Club last Saturday afternoon. H. B. Wood's 83 was best gross.

The summary:

E. H. Kenerson	95	70
C. H. Dempsey	90	74
J. F. Blackman	91	76
S. G. Fitch	102	76
H. B. Wood	83	77
H. H. Ford	87	77
L. W. Blaisdell	102	79
A. M. Bond	91	80
H. V. Hovey	96	81
H. Lyman	111	83
T. H. Dumper	115	87

Golf both morning and afternoon was on the cards at the Country Club the holiday with a four-ball, best-ball tournament in the morning and the usual mixed foursomes in the afternoon.

W. P. Hunt and A. P. Chase led the morning field with a 73, and in the afternoon two teams had net 73s to tie for top honors. Mrs. A. H. Kimball and H. Kidder tied with Mrs. E. Y. Neill and Stanley Neill for best net, but the Kimball-Kidder team had the better gross by four strokes with an 86.

The summaries:

Four-Ball, Best-Ball

W. P. Hunt and A. P. Chase	73
E. M. Fisher and A. P. Chase	75
H. B. Wood and A. M. Bond	75
H. A. McGrath and C. F. Sprague	76
J. H. Dawson and H. V. Hovey	77
F. E. Smith and T. M. Howard	78
J. P. Bushell and Dr. H. E. Merrill	80
M. E. Ober and Dr. R. H. Whitney	83

Mixed Foursomes

Mrs. A. H. Kimball and H. Kidder	86	73
Mrs. E. Y. Neill and Stan Neill	90	73
Mrs. J. Dwinell and T. M. Righter	94	76
Mrs. H. Peterson and Dr. F. Fisher	[illegible]	78
Dr. and Mrs. C. F. Sprague	92	78
Mr. and Mrs. L. S. Martin	97	80
Mr. and Mrs. E. B. Badger	107	81
Mrs. P. Hendrick and J. Marsh	105	87
Miss G. Marchant and Dr. F. Carey	98	87

Miss Betty Sexton, Miss Ruth Aseltine, Miss Frances Cove and Miss Mary Worthen attended the Andover Prom and Commencement exercises at Andover Academy last week-end.

SWIMMING!

Monday, June 24, the season for Red Cross swimming and life saving instruction opens at Wedge Pond at Palmer street beach.

All residents of Winchester and their children are invited to join these classes, free of charge.

George Carnie, who has been our instructor and examiner for the past four summers will again conduct the courses.

Although tests taken of the water at Leonard Field beach are very favorable, it is deemed wise by the Park Department to postpone the opening of this beach for a week or so, until certain conditions which have aroused much criticism have been remedied.

Ten o'clock is the time to report Monday morning at Palmer street beach.

Ethel C. Goodwin

WINCHESTER DROPPED FIRST INTER-PARK GAME

The Winchester Town Team and the Woburn Cubs officially opened the newly organized Middlesex Inter-Park Baseball League Monday afternoon on Library Park, Woburn, the tanning city entrant blanking the locals, 3 to 0.

The veteran, "Lefty" Flaherty, was on the mound for the Cubs and proved way too good for the "Townies," holding them to four hits, while fanning eight.

"Groucho" DiMambro, former high school right hander, also pitched fine ball for Winchester, allowing but eight hits, which except for the first and eighth innings, were well scattered.

Woburn scored in the opener when Garrity singled and rode home on "Eddie" Desmond's long triple to center. Desmond then scored on a wild pitch.

In the eighth Doherty drove a triple to center with Flaherty on, but DiMambro tightened up and prevented further trouble.

Winchester had two on and none away in the sixth, but Flaherty forced three hard hitters, Harry Chefalo, "Hokie" Procopio and "Indian" DiApella to pop up and nothing came of it.

The summary:

WOBURN CUBS

	ab	bh	po	a	e
Garrity, 3b, 2b	3	2	1	3	0
McDonough, ss	1	0	0	2	0
Doherty, 1b	4	2	8	1	0
Desmond, lf	4	2	2	0	0
Walsh, c	2	0	10	0	0
Johnson, rf	2	0	1	0	0
Haggerty, rf	1	1	1	0	0
Kelhere, 2b	1	0	1	2	1
Gentile, 3b	1	0	0	1	0
Coakley, cf	2	0	1	0	0
Flaherty, p	3	1	2	1	0
Totals	27	8	27	9	1

WINCHESTER T. T.

	ab	bh	po	a	e
DiMinico, rf	2	0	2	0	0
Joyce, 3b	4	1	1	5	0
H. Chefalo, 2b	1	0	0	4	0
Procopio, ss	3	0	2	2	0
DiApella, 1b	4	1	11	0	0
A. Chefalo, lf	4	1	1	0	0
Doherty, cf	4	0	1	0	0
Lentine, c	4	0	3	0	0
DiMambro, p	3	1	0	2	0
Totals	32	4	24	13	0

Innings	1	2	3	4	5	6	7	8	9	
Cubs	2	0	0	0	0	0	0	1	x	—3

Runs Garrity, Desmond, Flaherty. Three-base hits Desmond, Doherty. Sacrifice hits Coakley, Walsh, Garrity. Base on balls off Flaherty 3. Struck out by Flaherty 8, by DiMambro 2. Double plays H. Chefalo to Procopio to DiApella. Hit by pitched ball Keleher by DiMambro. Umpires Fion and Taylor.

WINCHESTER B. B. C. WON

Winchester B. B. C. won a 13 to 9 victory over the Arlington Trojans at Arlington last Sunday afternoon. Following is the summary:

	ab	bh	po	a	e
A. MacDonnell, rf	4	1	0	0	0
Coss, 1b	4	2	12	1	0
McKee, lf	4	1	2	0	1
F. Dolan, ss	4	1	1	2	1
J. Murphy, c	5	3	6	0	0
S. Murphy, 3b	5	3	1	2	0
C. Dolan, 2b	5	1	2	1	2
Quigley, cf	4	0	3	1	0
R. MacDonnell, p	4	3	0	4	1
Totals	44	15	27	11	5

ARLINGTON TROJANS

	ab	bh	po	a	e
Ferrara, 3b	4	1	2	3	0
Sullivan, ss	5	2	3	3	0
Cronin, 1b, p	3	0	10	0	0
Siker, rf, p, 1b	4	1	1	0	0
Mitchell, c	5	1	4	0	[illegible]
Bartolomi, lf	5	3	5	1	0
Pierce, 2b	5	2	2	0	2
Goodwin, cf	4	0	0	0	0
Cochrane, p, rf	4	0	0	1	0
Totals	39	10	27	8	2

Innings	1	2	3	4	5	6	7	8	9	
Winchester	0	1	0	0	5	0	4	0	3	13
Arlington	0	0	0	2	0	2	2	0	3	9

Runs A. MacDonnell, Coss 3, McKee, F. Dolan, J. Murphy 2, S. Murphy, Quigley, R. MacDonnell 2, Cronin 2, Siker 3, Mitchell 2, Bertolomi, Cochrane. Three-base hits McKee, Siker. Home run F. Dolan. Stolen bases Coss, F. Dolan, S. Murphy 2, Bertolomi. Sacrifice flies A. MacDonnell. Base on balls off R. MacDonnell 4, off Cochrane, off Siker 2. Struck out by R. MacDonnell 5, by Cronin 2, by Cochrane 4. Double plays Quigley to Coss, Bertolomi to Pierce. Wild pitch Siker. Balk Cochrane. Umpire Horton.

Miss Betty Tucker of Highland avenue is at present engaged in restoring paintings at the Fogg Art Museum in Cambridge.

The Winchester Star

THEODORE P. WILSON, Editor and Publisher: WINCHESTER, MASS.

SINGLE COPIES, SEVEN CENTS
Left at Your Residence for One Year
The Winchester Star, $2.50 in Advance

News Items, Lodge Meetings, Society Events, Personals, etc., sent to this office will be welcomed by the Editor

Entered at the postoffice at Winchester, Massachusetts, as second-class matter.

TELEPHONE NUMBER 0029

AUTOMOBILE ACCIDENT FACTS FOR 1934 . . . .

One person killed every 15 minutes. One person injured every 31 seconds. Auto accidents caused 35,500 deaths, 4,000 more than in 1933.

"THE NEED OF THE HOUR"

is a low cost policy to provide indemnity against loss due to disabling injuries.

Our Accident Policies Meet This Need

DEWICK & FLANDERS, INC.
INSURANCE
40 Broad Street Boston
TELEPHONE HUBbard 7530 BRANCH EXCHANGE

When you are home or in a hospital recovering from the effects of an injury, it is too late to consider the matter of accident insurance.

Don't put it off. Now is the time to phone or write for further information. Descriptive circular sent upon request.

je14-2t

Enjoy Your Vacation!

How many times have you been enjoying your vacation except for an uneasy feeling that things might not be just right at home?

You wonder if all the doors and windows are securely locked, if every precaution has been taken against fire and theft.

But if your jewelry, silverware, and other valuables are in the vault of this bank, there is no need for worry.

Let us tell you about our storage space, which is used by many vacationists.

WINCHESTER NATIONAL BANK

Officers

William A. Kneeland, President
Wallace F. Flanders, Vice-President
Norman E. Beattie, Vice-President
Leslie J. Scott, Cashier

GRADE CROSSING ABOLITION PROGRESS

The following letters referring to the abolition of Winchester's grade crossing are furnished for the information of Star readers by Mr. Edward L. Burwell:

Boston & Maine Railroad
Boston, Mass.
June 12, 1935

Mr. Edward L. Burwell,
LaFrance Industries,
94 Portland Street,
Boston, Mass.

Dear Mr. Burwell:

Thank you for your letter of June 10 in regard to the Winchester grade crossing.

I can say to you without any hesitation whatever, that the people of Winchester can count on the hearty co-operation of the Boston & Maine Railroad in the matter of the elimination of this crossing, if and when Federal funds are allocated for the purpose, in an amount sufficient to cover the necessary costs.

Yours very truly,
E. S. French,
President

U. S. Department of Agriculture
Bureau of Public Roads
Washington, D. C.
June 14, 1935

Mr. Edward L. Burwell
16 Winslow road,
Winchester, Mass.

Dear Mr. Burwell:

Receipt is acknowledged of your letter of June 11, 1935, in regard to the use of federal funds for the elimination of grade crossings of the Boston & Maine Railroad in Winchester, Mass. We are also in receipt of your letter of the same date and attached newspaper clipping relative to the same subject, addressed to Mr. Fred P. Bartlett, Works Application Advisor, which letter has been referred to this Bureau for reply.

Under date of June 10, 1935, we replied to similar letters which you had addressed on this subject to the President and to Mr. Joseph B. Eastman, Federal Co-ordinator of Transportation. In our letter of June 10, we advised you that the sum of $4,210,833 of the funds authorized by the Work Relief Act for the elimination of hazards at railroad grade crossings had been apportioned to the Massachusetts Department of Public Works to be expended by that Department under the provisions of the Federal Highway Act and that programs of projects would be initiated by the Department of Public Works.

There is nothing which we can add to our letter of June 10, except to say that in view of the limited funds available to the State for this purpose and the further fact that this project is estimated to cost $1,900,000 it is doubtful that it would be advisable to concentrate such a large proportion of the State's total apportionment on one project, even if it were possible to do so under the provisions of the Act.

Very truly yours,
P. St. J. Nelson,
Chief Engineer

SELECTMEN'S NOTES

The Board held a hearing on the subject of locating two poles on Yale street, on the petition of the Edison Company. The hearing was continued to June 21 at 8:30 p. m. in the Selectmen's office.

The first two days of the second clinic for the inoculation of dogs against rabies saw only 30 dogs treated, with the third day still to be heard from. It it is unfortunate that so many people have not considered the matter seriously enough to take advantage of the opportunities afforded to guard against this dangerous disease so often prevalent during hot weather. People whose dogs have not been inoculated are strongly urged to take preventive measures at once.

REAL ESTATE NEWS

Mrs. Helen I. Fessenden reports the following spring rental activities negotiated through her office at 3 Common street, Winchester.

Rented for Helen A. Maynard of Winchester the single seven-room house located at 44 Yale street, to Henry C. Van Brederode of Winchester.

Rented for the Arthur T. Nelson Investment Trust Company of Boston the store located at 6 Common street, Winchester, to the W. L. Thompson, Inc. (General Electric Company) of Boston.

Rented for Grace B. Aseltine one half of her duplex house with garage located at 1 Cottage avenue, to Ruth V. Hutchins of Toronto, Can.

Rented for Magdalena Gylling of Winchester the single, six-room house with garage located at 32 Woodside road, to L. Draper Hill of Brookline.

Rented for Katherine H. Stuart of Winchester the single, 12-room house, furnished, with two-car garage, located at 8 Wedgemere avenue, to Gerald Y. Hills.

Rented for Florence M. Kerrison of Winchester, half of her duplex house with garage, located at 11 Lakeview road, to William J. Lynch.

Rented for Raymond F. and Beatrice C. Murdoch of Winchester the single, seven-room dwelling with garage located at 1 Marshall road, to John P. Moser.

Rented for the North Cambridge Co-operative Bank the single dwelling with two-car garage located at 23 Sargent road, to James N. Jones.

Rented for the Winchester Co-operative Bank the single, seven-room house with garage located at 27 Allen road, to Frederick Ives of Winchester.

Rented for Elizabeth M. Hennessey of Boston the single, seven-room dwelling with garage located at 225 Mystic Valley Parkway, Winchester, to George A. Dutting.

Rented for Ethel G. Innis the single house with garage located at 10 Niles lane, to Hope S. Frederick of Arlington.

Rented for Margaret G. Robinson of Winchester the furnished apartment located at 8 Robinson Park, to Herbert C. Mode of Pennsylvania.

Rented for H. L. Mitton of Winchester the single, eight-room house with two-car garage located at 26 Lloyd street, to Walter L. Kimber of Belmont.

Rented for Anna C. Noonan of Winchester the bungalow with garage located at 7 Prince avenue, to Clifton W. McNeil of Winthrop.

Rented for Katherine E. W. Begiegn of Akron, Ohio, the single, eight-room house with two-car garage located at 21 Ridgefield road, to Paul D. Bowler of Winchester.

Rented for the Arthur T. Nelson Investment Trust Company of Boston, the store property located at 7 Common street, Winchester, to William Duman of Malden.

Rented for Margaret H. Hintlian of Winchester her single, nine room house with two-car garage located at 17 Chestnut street to F. Francis Sullivan.

Rented for Howard S. Palmer of Stoneham, his property at 15 Kenwin road, Winchester, to C. F. Heard of Boston.

Rented for William T. and Marjorie P. French their property at 22 Oneida road to C. A. M. Weber of Boston.

Rented for Loring P. and Helen J. Gleason their property at 5 Central street to Richard B. Steinmetz of Dobbs Ferry, N. Y.

Rented for Lucius Smith his apartment in the Winchester Chambers to Ormond Barstow of Cambridge, for the summer.

RAMSEY—HATHAWAY

Miss Dorothy Ella Hathaway, daughter of Mr. and Mrs. John Thomas Hathaway of Duxbury, and John Patterson Ramsey, son of Mrs. John Patterson Ramsey and the late Mr. Ramsey of Charlotte, Vt., and Troy, N. Y., were quietly married on Saturday afternoon, June 8, in Ripley Chapel of the First Congregational Church by the pastor, Rev. Howard J. Chidley. The bride and bridegroom were unattended at the simple ceremony which was attended only by members of the immediate families.

The bride studied music in Boston and Paris, and has been teaching music in Boston. Mr. Ramsey received his bachelor's and doctor's degree from Massachusetts Institute of Technology, and is associated with the Boston & Albany Railroad. He and his bride are to make their home in New Haven, Conn.

PIANOFORTE RECITAL

The sixth and last recital of the season given by the pupils of Lillian Ames Alexander was held at 8 Wyman court on Friday evening.

The following program was rendered:

Serenade (Two Pianos) . . . . . Tosselli
Martha Swanson and Rhoda Elliott
Thru the Fields . . . . . Lynes
Janet Ellis
Banners Wave . . . . . Williams
Arnold Smith
Trees on the Hillside . . . . . Martin
Ruth Elliott
Evening Star . . . . . Kropman
The Bugler . . . . . MacIntyre
Pauline Lindsey
Largo "From New World Symphony". Dvorak
Howard Swanson
Handkerchief Dance . . . . . Grainger
Elizabeth Story
Song of India . . . . . Korsakoff
Sailor's Song . . . . . Grieg
Donald Cass
Curious Story . . . . . Heller
Tender Thoughts . . . . . Anthony
Janet Ellis
Tarentella . . . . . Dennee
George Story
Spring Song (Two Pianos) . Mendelssohn
Nancy Wolfe and John Plumer
Prelude . . . . . Chopin
Waltz in A Flat . . . . . Brahms
Howard Swanson
Tarentella . . . . . Stillwell
Elizabeth Story
Majesty of the Deep . . . . . Hamer
Shirley Smith
Prelude in C Sharp Minor . Rachmaninoff
Nancy Wolfe
Arabesque . . . . . Lack
Helen Swanson
Largo . . . . . Handel
Rhoda Elliott
Nocturne . . . . . Chopin
Waltz in C Sharp Minor . Chopin
Martha Swanson
Polichinelle . . . . . Rachmaninoff
Nancy Wolfe

INTER-PARK LEAGUE NOTES

A meeting of the Middlesex Inter-Park Baseball League has been called for Monday evening, June 24, in the Stoneham Selectmen's room at 8 o'clock.

The league has been officially opened and the games thus far played have been interesting and close enough to be worth-while. Woburn, at present leads the league with one win and no losses, Winchester has a win and a loss and Melrose, one loss. Reading, Stoneham and Wakefield hadn't played when the Star went to press.

The locals broke into the win column Wednesday evening when they defeated the Melrose Town Team on Leonard Field, 3 to 2. Amico won his own game for Winchester by hitting a home run over the fence in the seventh frame.

TO PRESENT RECITAL

The pupils of Miss Hattie E. Snow will hold a recital in Fortnightly Hall, Thursday evening, June 27 at 8 p. m. The public is cordially invited.

ROTARY CLUB

Three members were absent from the meeting of June 20.

At this time we were privileged to entertain visitors from four different Rotary Clubs, a wider representation than is common with us except on stated occasions.

The special committee on Inspection of the Rotary Club Garden submitted a full and convincing report at this meeting. There is strong evidence that the club is receiving ample support from Dame Nature in its efforts to exhibit a beauty spot in the northern reaches of our fair town. No argument in rebuttal having been presented we shall, for the time being, be content with the progress reported.

The Rotary Club of Hingham will be active in the Tercentenary celebration of that town which will be held on the 27th, 28th and 29th of this month (June). Appropriate exercises will be held at the regular meeting of the Hingham Club on Friday, June 28, featuring an address by ex-Governor Joseph B. Ely of this Commonwealth. After luncheon cars will be available for transporting guests and visitors to places of historic interest in Hingham. Rotary Anns will be welcomed on this occasion. Rotarians who plan to attend the Hingham meeting should notify the secretary on or before June 25.

It is well known that our good friend and fellow citizen Ernest Dudley Chase was a passenger on the maiden voyage of the great French liner, "Normandie." It seems that his trusty camera also contributed to the success of the occasion. Mr. Chase most kindly consented to exhibit at our current meeting the beautiful and extremely interesting motion pictures which resulted from the collaboration between himself and his camera. This was the first time that Mr. Chase has shown these pictures and it is indeed gratifying to local Rotarians that they could be favored with this initial presentation of scenes at the departure, en route and arrival of this newest queen of the seas. There was also a reel of handsome colored photographs including views of Winchester's recent street fair and carnival. The present instance completely corroborates the statement that Mr. Chase never fails to entertain when he appears with his always noteworthy art productions.

Our next meeting, June 27 will be the last meeting of the present Rotary year. At that time the incoming officers for 1935-36 will be introduced and the annual reports of the Secretary and the Treasurer presented. This anticipates by one week the stated time for these events due to the fact that our first scheduled meeting of the new Rotary year would fall on a legal holiday and has therefore been omitted. A full attendance at the home meeting of the 27th is in order. Do not fail us.

Percentage of Attendance June 13—96.67 per cent.

Quality . .
. . Economy
GLOBE BEVERAGES
5 Good Glasses FOR 10¢
Big 28oz. Bottle
Plus 5c Deposit on Bottle

Pale Dry and Golden Ginger Ale, Sparkling Water, Lime Rickey, Orange, Lemon-Lime, Sarsaparilla.

ALSO 12-OZ.
Lime Rickey
Sparkling Water
Pale Dry Ginger Ale
1-DOZEN CARTONS 87c
Plus 12c Deposit on Bottles

AT YOUR LOCAL DEALERS
And at Leading Stores Throughout New England

KNIGHT'S KNIFTIES

GOOD RIDDANCE!

The bugs all seemed to gather 'round Mr. Bigby Tracer—
His guide then dashed right back to us for some mosquito chaser!

» – «

DASH right over HERE when you want a prescription filled ACCURATELY in a hurry. We'll see that it gets fast service.

Vacation Needs

The KNIGHT PHARMACY
John C. Blaisdell, REG. PHARM.
Cor. Main & Church Sts.
TELEPHONE DELIVERY
Phone WINCHESTER 0159

Mrs. Lars Sandberg (Janice Whittaker) gave a tea at her home on Euclid avenue last Sunday afternoon for her sister, Mrs. Ely Hite of Huntington, West Virginia, who is spending the summer with her parents, Mr. and Mrs. Arnold Whittaker, at Grey Ledges, Portsmouth, N. H.

FIREWORKS

NIGHT and DAY ASSORTMENT FREE DELIVERY

WINCHESTER NEWS COMPANY

Phone Winchester 0350

New Accounts

This is our busy month. Many new accounts will be opened. If you have not yet called for a monthly payment book of the new series, we would be glad to greet you tomorrow!

It's a good idea to start now by making up your mind to save a little, regularly! And there's no better way to save than Winchester Co-operative!

Call personally for full particulars.

Winchester Co-operative Bank

19 CHURCH STREET TELEPHONE 1078

DIRECTORS

Sidney C. Blanchard, John Challis, Joseph T. Clark, Ernest R. Eustis, Vincent Farnsworth, James J. Fitzgerald, Charles A. Gleason, Alfred H. Hildreth, Raymond Merrill, Curtis W. Nash, Sewall E. Newman, Frank E. Randall, Herbert E. Stone, Samuel S. Symmes

TO LET

TO LET Unusually pleasant room, available with the atmosphere of a small Inn, breakfast and dinner if desired. Please call Win. 2331-M for reservations.

FOR RENT Two large, airy, rooms, singly or together, very pleasant surroundings. Tel. Win. 1340-R for appointment.

TO SUB-LET Furnished July and August, 7 room single house, screened porch. 2 Eaton court, near Highland avenue.

MISCELLANEOUS

POSITION WANTED Housekeeper, experienced, college woman, desires position in small private family. Tel. Win. 2452-J.

AVAILABLE ROOMS for elderly mother and son or daughter or elderly couple with loving care in single private home, Protestant in Brooks Estate, West Medford, near Mystic Lake and Winchester Parkway; Doctor's reference. Tel. Arl. 1748-M. je7-tf

RE-ROOF—SIDE SHINGLE

New roof for $5. a month, new siding stained wood or asbestos shingles at $10 a month. Estimates free. Prices are advancing, do it now. Phone or write

THOR ROOFING COMPANY

503-10 Riverside Avenue Medford

Tel. Mystic 5420

je28-1t

First Mortgage Money Available

Apply Willard Welsh & Co., Inc.

118 State Street, Boston

LAFayette 7152 my31-tf

MONEY TO LOAN ON HOMES

Joseph Warren Co-operative Bank

2371 Washington Street BOSTON at Dudley El Terminal je7-tf

THOMAS QUIGLEY, JR.

CONTRACTOR

CEMENT AND STONE MASON

MOTOR TRANSPORTATION

Power Shovel, Air Compressor, Road Roller, Drilling, Concrete Mixer, Blasting, Tractor, Rock Excavating, Granolithic Walks and Driveways, Loam, Sand, Gravel and Lawn Dressing

A. E. BERGSTROM

Upholstering and Furniture Repairing

Mattress, Shade Work and Antiques Awnings Recovered

15 THOMPSON ST. (rear) WINCHESTER TEL. WIN 2141 n3-tf

"He Profits Most Who Serves Best"

H. J. ERSKINE & SON

Local and Long Distance Transportation of Household Appointments. Packing and Storage.

Fifty Years in Winchester

4 LINDEN ST. PHONE WIN. 0568 ap13-tf

STOMACH ULCER, GAS PAINS, INDIGESTION

victims, why suffer? For quick relief get a free sample of Udga, a doctor's prescription, at Hevey's Pharmacy. my3-10t

1896 1934

THE J. A. LARAWAY CO.

Plumbing and Heating

Real Estate for Sale and to Let

TEL. OFFICE 1126—RES. 0948

Emergency Call Win. 1143-W my1-tf

Dr. George A. Barron

OPTOMETRIST

Eyes Examined. Glasses Made and Repaired.

59 TEMPLE PLACE, BOSTON

26 WINTHROP STREET, WINCHESTER

LIBERTY 6676 WIN. 0054

Evenings by Appointment au17-tf

MISCELLANEOUS

COATS SUITS GOWNS

Made to Order

Alterations, Remodeling and Hemstitching

ALICE WATERHOUSE

11 Thompson St. Tel. Win. 1275-W

CARD OF THANKS

We wish to express our deep appreciation and sincere thanks to our neighbors and friends for their kindness and the many expressions of sympathy extended us in our recent bereavement.

JOHN E. CALLAHAN and FAMILY

NEWSY PARAGRAPHS

Mr. and Mrs. Arnold Whittaker of Highland avenue will spend the summer at Grey Ledges, Portsmouth, N. H.

Mrs. A. C. Smalley, who has been spending the winter in Boston, is at East Boothbay, Me. for the summer.

Mrs. Mary A. Lyons with her daughters, Miss Mary A. Lyons and Miss Emily L. Lyons of Everett avenue, have opened their summer home at North Scituate.

Mr. and Mrs. James C. Murray and daughter, Elsie, are at Clifton for the summer months.

Miss Mary Hanley, R.N., a graduate of the Winchester Hospital Training School, who has just finished a four months' special course at Johns Hopkins Hospital, N. Y., is in town visiting friends before assuming her new duties as head nurse at this latter hospital.

Dr. George A. Barron of Winthrop street spent the past week-end in Southbridge, visiting his nephew, Mr. Willard E. Munday and family. On the holiday he was one of the members of the Massachusetts Optical Society who were guests of the American Optical Company at the Cohasset Golf Club, those who so desired being privileged to inspect the entire optical company plant.

Miss Mary Cutter, ranking woman tennis player of Winchester and former girls' intercollegiate title holder, is seeded No. 1 in this year's college net tourney and has won her preliminary matches, being placed in the semi-final bracket. "Susie" did not play in the tournament last year, but was the winner in 1933. She is representing Jackson and is favored to regain her crown.

Hemingway street was a busy place last Sunday, many residents of Winchester as well as visitors from out-of-town going to witness the fine display of flowers at the residence of Mr. Thomas F. Higgins on that street. Members of the Better Homes and Gardens Club were interested visitors and all were delighted with the display. Especially beautiful were the peonies, the growing of which is a specialty with Mr. Higgins, and many envious glances were attracted by his stunning blooms.

READING THEATRE

Jean Harlow has found herself on the threshold of a new career.

Her career thus far has been decidedly metamorphic, carrying her through a series of definite cycles that continue to change the course of her professional life.

First, she was a comedienne in short comedies. From comedies she progressed to exotic, dramatic roles, thence through a cycle of satire, evident in her dynamic performance in "Blonde Bombshell."

New Transformation

And now the platinum star reaches the newest character transformation in the course of her career as a singing and dancing star in her new Metro-Goldwyn-Mayer picture, "Reckless," in which she is co-starred with William Powell and which opens Sunday at the Reading Theatre.

On the same bill for Sunday, Monday and Tuesday will be "Straight from the Heart" with "Baby Jane" the wonderful child star and a cast of stars. The double feature program for today and tomorrow includes Glenda Farrell and Joan Blondell in "The Traveling Saleslady" and Norman Foster and Sheila Manners in "Behind the Evidence." The performance Sunday is continuous starting at 3 o'clock.

SUNDAY SERVICES

UNITARIAN CHURCH

Rev. George Hale Reed, Minister. 8 Ridgefield road. Tel. Win. 0424.

Regular services are discontinued for the summer. They will be resumed Sept. 8. During the vacation, Mr. Reed can be reached at Little Compton, R. I., tel. Little Compton 305; and, if he is needed he will gladly respond.

SECOND CONGREGATIONAL CHURCH

John E. Whitley, Minister. 419 Washington street. Tel. Win. 0865-M.

Sunday, 10:17 A. M. Morning worship and sermon by Pastor.

6 P. M. Young People.

Friday, 8 P. M. In assembly hall, Young People's amateur night, June 21. Free refreshments and dancing. Proceeds will be presented to the church to help raise the payment on church mortgage for 1936.

Next Sunday, June 23, Pastor will preach a sermon on, "Religion for Adults."

July 7 Communion service will be held for all members.

Young People hold their last meeting of the season, June 30.

CHURCH OF THE EPIPHANY

Rev. Dwight W. Hadley, Rector. Rectory, 3 Glengarry. Tel. Win. 1264. Parish House, tel. Win. 1922.

Sunday, June 23.

8 A. M. Holy Communion.

11 A. M. Morning Prayer and Sermon. Preacher, the Rev. Charles R. Peck, Rector of Trinity Church, Concord.

FIRST CHURCH OF CHRIST, SCIENTIST, WINCHESTER

Sunday services and Sunday School 10:45 A. M.

Evening service first Sunday each month, 7:45 P. M.

Wednesday testimonial meeting, 7:45 P. M.

Reading room in Church Building. Open daily from 12 M. to 5 P. M. except Sundays and holidays.

"Is the Universe, Including Man, Evolved by Atomic Force?" is the subject of the Lesson-Sermon which will be read in all Churches of Christ, Scientist, on Sunday, June 23.

The Golden Text is: "Thou art worthy, O Lord, to receive glory and honour and power: for thou hast created all things, and for thy pleasure they are and were created" (Revelation 4:11).

Among the citations which comprise the Lesson-Sermon is the following from the Bible: "In the beginning was the Word, and the Word was with God, and the Word was God. . . . All things were made by him; and without him was not any thing made that was made" (John 1:1, 3).

The Lesson-Sermon also includes the following passages from the Christian Science textbook, "Science and Health with Key to the Scriptures" by Mary Baker Eddy: "The great I AM made all 'that was made.' Hence man and the spiritual universe coexist with God. . . . God creates and governs the universe, including man. The universe is filled with spiritual ideas which He evolves, and they are obedient to the Mind that makes them" (pp. 267, 295).

CRAWFORD MEMORIAL METHODIST EPISCOPAL CHURCH

George A. Butters, Minister. Residence, 30 Dix street. Telephone 0539-M.

Lillian R. Whitman, soprano; David Downer, tenor; John McPherson, baritone. Mary Runton Witham, director of senior and junior choirs. Mary H. French, organist.

Saturday, 8-10 P. M. Strawberry lawn festival at the church.

Sunday, 10:30 A. M. Morning worship with a sermon by the minister on, "Out of School Life Into Life's School." This will be a recognition service for our graduates of 1935. All are welcome. Mrs. Jane Hill will sing.

6 P. M. Epworth League devotional service will be led by Ernest Saunders of Roxbury, a popular leader in young people's work. This will be the closing league service of the season.

FIRST BAPTIST CHURCH

Rev. R. Mitchell Rushton, Minister. 2 Ravenscroft road. Tel. Win. 2248-W.

Miss Eda Knowlton, Minister's assistant. 34 Eaton street. Tel. Win. 0550.

Church telephone Win. 2069.

Sunday, 10:45 A. M. Public worship. Sermon by the minister: "The Rose of Sharon." We shall observe, "Rose Sunday" in this church and everyone attending the morning worship is invited to wear a rose.

Wednesday, 7.45 P. M. Mid-week service led by Deacon Harry C. Sanborn.

FIRST CONGREGATIONAL CHURCH

Rev. Howard J. Chidley, D.D., Minister. Residence, Fernway. Tel. Win. 0071.

Miss Evelyn Scott, Director of Religious Education.

J. Albert Wilson, Organist and Choirmaster.

Sunday, 10:30 A. M. Dr. Chidley will preach on, "Disciplined Desire." The Sacrament of the Lord's Supper will be observed.

COMMONWEALTH OF MASSACHUSETTS

MIDDLESEX, SS. PROBATE COURT

To all persons who are or may become interested and to all persons whose issue not now in being may become interested in the trust estate under the will of Charles G. M. Bond late of Winchester in said County, deceased, for the benefit of Mary H. Bond and others.

A petition has been presented to said Court by the trustee of said estate for authority to sell, either at public or private sale, certain real estate held by it as such trustee.

If you desire to object thereto you or your attorney should file a written appearance in said Court at Cambridge before ten o'clock in the forenoon on the fifteenth day of July 1935, the return day of this citation.

Witness, JOHN C. LEGGAT, Esquire, First Judge of said Court, this nineteenth day of June in the year one thousand nine hundred and thirty-five.

LORING P. JORDAN, Register

je21-3t

SAFETY DEVICES WILL PROTECT STRATOSPHERE FLYERS AND WORLD'S LARGEST BALLOON

Two big stratosphere flight risks—rarified air above and a crash on the earth below—will be guarded against by all manner of safety devices on the flight of the National Geographic Army balloon Explorer II.

When the big bag takes off from the Black Hills near Rapid City, South Dakota, on the first day of favorable weather this month, she will carry everything from parachutes to shock absorbers to make her return to earth a gentle one. Artificial air manufactured within the air-tight gondola will enable the crew to breathe.

Huge Parachute for Gondola

Capt. Albert W. Stevens, commander and scientific observer, and Capt. Orvil A. Anderson, pilot, both will carry individual parachutes. The nine-foot gondola, with its precious load of scientific instruments, also will have its own parachute—a huge 80-foot one, designed to ease the gondola's fall should it break away from the balloon. This parachute can be released either from inside or outside the gondola.

Even so large a parachute probably would not ease the gondola to the ground any too gently, however, so the big metal ball also will be equipped with two dough-nut shaped shock absorbers of rubberized fabric attached underneath, one above the other.

These will be inflated at a pressure of four pounds to the square inch, and the lower one will be fitted with half a dozen "blowout tubes" extending outward. If the gondola strikes the ground with much force, the air in the lower shock absorber will blow out slowly through these tubes and the upper shock absorber will be protected from disruption.

Helium for Inflation

If the balloon starts falling too fast on the trip back to earth, its weight can be lightened and its speed checked by dumping almost the entire load of ballast in a few seconds. Most of the ballast consists of tiny lead shot in bags hung outside the gondola, with a dynamite cap in each bag. If necessary all these caps can be exploded at almost the same instant by an electric firing device inside the gondola, blowing the bottoms of the bags open and releasing the ballast immediately.

Most of the electric batteries that operate the scientific instruments also are hung outside the gondola to serve as additional ballast. They can be quickly released by pulling a few metal pins inside the sphere, and each will float harmlessly to earth with its own small parachute.

Helium gas, used this year to inflate the balloon, is another safety factor, for unlike hydrogen, used in the Explorer I, last year, it cannot burn or explode.

For emergency purposes in the rarified upper air the flyers are taking a special flask containing a mixture of 75 per cent oxygen and 25 per cent nitrogen. If the gondola should begin to leak badly, thus losing its air supply, the rich oxygen mixture can be released, keeping the crew alive until they can descend to a level where the outside air is breathable.

Greatly improved valves, invented by Captain Stevens, and operated by pressure for releasing gas from the top of the balloon when necessary, also will be a safety factor in that they will make it easier to handle the balloon.

WINCHESTER TRUST COMPANY

WINCHESTER, MASS.

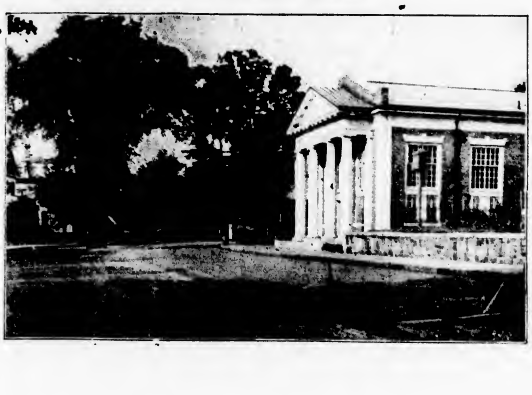

SAFE DEPOSIT VAULTS $5.00 PER YEAR

SILVER STORAGE VAULT $1.00 PER CUBIC FOOT FOR 4 MONTHS

TRAVELERS' CHECKS AMERICAN EXPRESS CHECKS

Officers

WILLIAM L. PARSONS, President

FREELAND E. HOVEY, Vice President G. DWIGHT CABOT, Treasurer

CHARLES H. SYMMES, Vice President H. M. MONROE, Assistant Treasurer

Fresh SWORDFISH

Fresh swordfish is in, and at the Seafood Store you are sure of the freshest of fresh. The rich red color and firm texture of Seafood Store swordfish is your assurance that it has all the wholesome, delicious flavor of fish right from the water.— For a delightful change try Seafood Store swordfish or salmon for Sunday dinner.

Penobscot River Salmon, Mackerel and Haddock, Butterfish; Lobsters & Lobster Meat, Fresh Crab Flake, Scallops; Fresh Native Halibut, Fillet of Genuine Sole, Steaming & Shucked Clams

The SEAFOOD STORES Inc.

454 Massachusetts Avenue Frank H. Wood, Manager Phone Arlington 1127

Deliveries Twice Daily in Arlington, Winchester, Belmont, Lexington, Medford. Small Orders Solicited

All Varieties of Fresh Fish in Season. Maine Lobsters, Cape Cod Oysters, Essex River Clams, Fish Condiments

"GET YOUR FISH FROM A FISH MAN"

"YOU CARRY THE BABY!"

WE CARRY MOVE AND STORE EVERYTHING ELSE

(if necessary we will carry the baby)

ARLINGTON STORAGE WAREHOUSE

PHONE ARL. 1411

ap26-13t

Winchester Cleansers and Dyers

594 Main Street, Winchester Tel. Win. 0366

June Cleansing Special

MEN'S SUITS DRESSES 25c CASH and CARRY

Certified plan, cleansed and pressed by craftsmen from our own most modern plant in New England. If not satisfied with our work (do not pay).

HEART TO HEART TALKS

Ministering Our Gifts

We think very little indeed of a man, however brilliant he may be, who lives to serve himself alone. But we do have the greatest admiration for those who live to serve their generation. When Victor Hugo passed away in France, the Continent was stripped of flowers to lay on his tomb. Was that magnificent demonstration in honor of a brilliant poet? No. The world never buries a mere poet like that. It was the spontaneous national recognition of the sentiments of humanity. Not long ago we buried Calvin Coolidge. Was the outburst of eloquent panegyric provoked by the knowledge that a brilliant man had passed from the American scene? No. We did honor to a man whose life was consecrated to the cause of truth and justice, who lived to serve his fellowmen well. In all ages, in all countries, we reverence sympathy, sacrifice, service.

Does some one say, "Yes, if I were a Victor Hugo or a Calvin Coolidge, I would rejoice to serve my generation; but my talent is small, I am only one of the many million." But let us ever bear in mind that the lily of the field is one of a million, but it makes the summer air a good deal sweeter for all that; the star of the sky is one of a million, but it is not less a thing of glory for that; the dewdrop of the morning is one of a million, yet it leaves a spot of fresh beauty as it exhales into the light. The Orientals have a very wise saying: "A little stone in its place weighs a hundredweight." The most inconsiderable people are valuable in their place.

Let us know our place, keep it, and although we may seem only a cherry-stone to ourselves and to society, we shall be known by the Almighty as a foundation stone, a corner stone, a top stone, elect, precious. Take the keystone out of the arch, and it tumbles to pieces. Who is the keystone? Each of us is the keystone, and we cannot fail in faithfulness without severe loss to Winchester, State and America.

"As each hath received a gift, minister it among yourselves, as good stewards of the manifold grace of God."

"Calling of the Sea"

The "calling of the sea" is an old English term for a ground-swell. When this occurs on a still night the sound is sometimes heard for miles inland. Inhabitants of seaside towns looked on it as a summons by death. Tennyson refers to this phenomenon again in "Crossing the Bar," and One Clear Call for Me.

How Much Is a Billion?

If a man had begun saving $100 a day 6,000 years ago and had never missed a day, he would not yet have amassed a billion dollars. It would take a man 15 years to count a billion if he could count at the impossible pace of 300 a minute, working 10 hours a day and seven days a week. —Capper's Weekly.

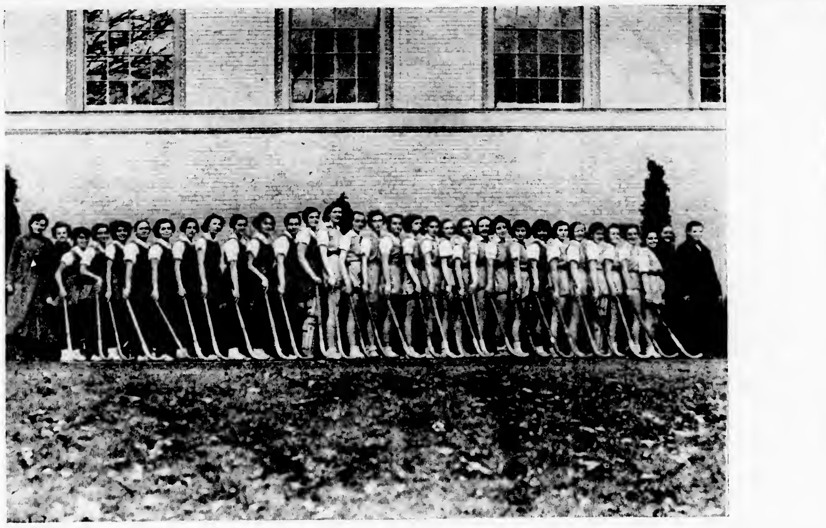

W. H. S. FIELD HOCKEY TEAM

Left to Right—Henrietta Garner, Barbara Corwin, Ann Colucci, Rose Russo, Pauline Rallo, Dorothy Glidden, Nancy Jackson, Janet Spencer, Katherine Gilbert, Gretchen Cleaves, Capt. Natalie Stevens, Barbara Berry, Ruth Cutter, Margaret Plumer, Martha Kimball, Muriel Blomquist, Barbara Hickey, Elizabeth Sawyer, Helen Ghirardini, Eleanor McHugh, Muriel Little, Eleanor Sharon, Gladys Moulton, Dorothy Bruno, Virginia Bruno, Gertrude Harwood, Pauline Clarke, Ruth Bernnard, Dorothy Hamilton, Ruth Aseltine Antoinette Tarquinee, Martha Herrick, Emily Thorne.

NEWSY PARAGRAPHS

Mrs. Mary Ranton Witham of Stratford road, Radcliffe 1925, represented her class as an usher at the Radcliffe commencement exercises held Wednesday forenoon in Saunders Theatre, Memorial Hall, Cambridge.

There is Winchester interest in the announcement of the marriage of Miss Jessie Louise Gillis, daughter of Mr. and Mrs. Peter J. Gillis of Prospect avenue, Woburn, to Dana Wingate Kelley, son of Mrs. Helen Wingate Kelley of Terrace road, Medford, formerly of this town. The marriage took place on Friday, June 14.

Three operators at the Winchester telephone exchange, the Misses Isabelle Rogers Margaret McCarron and Mary McKenzie, are on their vacations, Misses Rogers and McCarron being at Asbury Park, N. J. while Miss McKenzie is at Antrim, N. H.

HEART TO HEART TALKS

The Prevalence of Cussedness

No softening explanations, no confusing theories of God and man and nature, can avail to dislodge the fact of cussedness from society. Cussedness is today a dark and dismal reality—a stain on character, a hindrance to spiritual growth, a source and an evidence of guilt, and a mischievously regnant force, working its bad will more or less in all humanity. Every mother's son of us feel and know the fact of cussedness through our own experiences. Many men wrestle fiercely with some temptation—pride, avarice, ambition, a degrading appetite, an envious disposition, an indignation which is in grave danger of passing over into hate, an impulse to take sharp revenge for some real or fancied wrong—and have been thrown.

Many theologians tell us that our delinquencies and over-reachings and wayward strayings, for which we reproach ourselves, are merely mistakes of the flesh—mistakes which the broad mantle of the Divine charity will cover and rectify, so that without apprehension we may go down into the valley of the shadow; but it is not enough—it fails to match the solemn witness of our own consciousness to say that in feeling as we have, and doing as we have, we have only blundered. Not that sin is not this. Cussedness which is only another name for sin is always very poor economy—the poorest sort of economy. Looked at from any standpoint, evil-doing is a bad venture. In the long run, engaging in sin or cussedness will prove to be the worst policy which any individual can adopt. But if there be anything trustworthy in the innermost judgment of the human soul; if what is reported, when we lay our ear close in against the beatings of our own hearts, be not a lie but the truth, then any sort of cussedness we engage in is surely cussedness or sin. If the eye be turned outward, instead of inward, there will be added evidence—in quantity and quality alike appalling—to the face of wrong doing. Heart will answer to heart in testimony.

When a man is brought up before judge and jury to answer for some misdeed, what is the question put to him? Is it not to know whether he thinks he has made a mistake or not? whether he thinks he has been foolish or not? No! The question is: What say you, guilty, or not guilty? In these evil doings the State sees something beside mental aberration. It sees a quality of moral perversity, of wickedness, of cussedness; and it does not hesitate to bring home to the lawless the charge of guilty, and to visit the guilty, when guilt is proved, with punishment.

Let us ever keep in mind that we are here on earth to do "good to the bodies and souls of men." Engaging in any form of sin or cussedness makes us just so much more incompetent to fulfill our obligations to God. How earnestly should we, who have in our hands the Sermon on the Mount and other revelations of Christ's will, strive to weave their teachings into our daily words and deeds. The path of duty is the path of safety. It is the path that in the long run virtue makes toward worldly prosperity and wrong-doing toward downfall in this vale of tears.

Eugene Bertram Willard

NEWSY PARAGRAPHS

Mr. and Mrs. Edward B. Ladd and Mr. and Mrs. Marshall W. Symmes have been registered at the Eagle Mt. House, Jackson, N. H. this past week.

Mr. and Mrs. Roland Carter of Governor's avenue visited friends in Fryeburg, Me., over the week-end.

Mr. and Mrs. Russell Symmes are receiving congratulations on the birth of a son on Monday, June 10.

Mr. and Mrs. Joseph Butler of Lagrange street left this week for Friendship, Me. where they will stay until the first of August.

Mrs. F. C. Alexander of Lakeview road is visiting friends at Lake Sunapee, N. H.

Mr. Jesse Wilson of Lakeview road attended the 25th reunion of his class at Dartmouth College last week-end.

Mr. Richard Barnard of Salisbury road and Mr. Donald Hight of Swan road were present last week-end in Hanover N. H. at the fifth reunion of their Dartmouth class.

Mr. Lewis Parkhurst and his son, Mr. Richard Parkhurst were in attendance at the Dartmouth College Commencement activities last week-end. Mr. Lewis Parkhurst graduated from the college 57 years ago and was in the commencement procession with the trustees.

Other Winchester people in Hanover, N. H., last week-end attending the Dartmouth Commencement were: Mr. and Mrs. Irving Lampee, Mr. Robert Smith, Mr. Carl Woods, Mr. James Woods, Mr. Henry Brown.

Mr. and Mrs. Daniel F. Barnard and Mr. and Mrs. William H. Eynon of this town spent last week-end in Melvin Village, N. H.

Mrs. Ralph S. Vinal of Salisbury road and Mrs. A. V. Rogers of Warren street have been at Scituate this week.

"Ed" Godfrey, now director of physical education and coach at a boys' private school in the Middle West and formerly in charge of the town's unemployed recreational activities, visited the Star Office on Wednesday. He and Mrs. Godfrey were in Winchester visiting the latter's parents, Mr. and Mrs. Wilmer E. Smith, before leaving for Maine where he is in charge of a boys' camp.

A New INVENTION

Makes an American Ideal a Practical Reality

Now—at last—thorough cleanliness is possible in every home

Cold water cannot clean thoroughly. That is common knowledge and scientific fact. Hot water—plenty of it—always available—is absolutely necessary for thorough cleanliness.

This new invention—this new economical automatic gas water heater—provides the means of thorough cleanliness inexpensively.

$1.00 DOWN

The new heater installed, your present tank insulated—all for $1 down and $1.50 a month for thirty-six months.

ARLINGTON GAS LIGHT CO.

527 MAIN STREET TEL. WIN. 0142

OBSERVATIONS

By the Observer

One fellow of our acquaintance sits and shirks and at the same time can't help hoping.

Certain Winchester chap hopes I will coin
An epigram about him,
Or write a clever, caustic verse
When I desire to flout him.
To his small egotistic mind
It seems the Star should immortalize him
I warn him now to go and find
A cheaper pen to advertise him.

It is said that the moon influences the tides and also those about to get tied.

The average newspaper editor says that the old expression that "poets are born instead of made" sounds very reasonable indeed.

This is a wonderful age. In fact, there is no age about it as far as the women are concerned.

Old Doc Sol is rather high, but he is one of Winchester's very best physicians. So let him beam upon you at every opportunity.

One Winchester fellow says his wife is perfectly satisfied with an allowance of two dollars a week. Maybe she tells him she is.

How many Winchesterites remember the good old days when lawn croquet used to be the popular sport, and when almost every lawn in Winchester had a croquet set?

One cynical Winchester chap says he can tell when it is time to get up for breakfast by his wife scraping the burnt part off the toast.

Which remark leads us to say that if he would get up just a few minutes before that, he might reach the kitchen in time to prevent the toast from being burned.

Onions are good for a cold, says a psysician. They ought to be a good preventive in keeping other people with colds at a distance.

Fashion decrees; women go on spending sprees.

Every level headed Winchesterite will agree that it is better to talk about the weather than the neighbors.

Let us praise the living. The dead have received all that is coming to them.

Give the average fellow here in fair Winchester health and wealth and he will spend both in search of happiness.

What we badly need today is more improvement in our fellows from the neck up.

Winchester girls when they buy perfume make sure that it is scent.

A stubborn fountain pen often interrupts a fellow's flow of thoughts.

SUNDAY DINNER SUGGESTIONS

By Ann Page

Meats are lower this week with the exception of smoked pork. Lamb offers most for your money but beef, veal and fresh pork are all lower, particularly forequarter cuts. Eggs and butter remain unchanged at their recent price levels. Seafood and fish continue to be a boon to the thrifty shopper.

There are several new crop arrivals, among the fruits sweet Bing cherries, sour red cherries, honeydew and honeyball melons, apricots and plums; in the vegetable field broccoli, cauliflower, kale, kohl-rabi and rutabaga turnips. Freestone peaches are promised for next week. Watermelons are said to be better than in years.

Here are three menus made up from seasonable foods adapted to different budget levels:

Low Cost Dinner
Corned Beef New Potatoes
Boiled Cabbage
Bread and Butter Watermelon
Tea or Coffee Milk

Medium Cost Dinner
Roast Lamb New Potatoes in Cream
Glazed Carrots Green Beans
Bread and Butter
Blackberry Shortcake
Tea or Coffee Milk

Very Special Dinner
Melon Cup
Pressed Chicken Vegetable Salad
Sliced Tomatoes Preserves
Hot Biscuits with Butter
Vanilla Ice Cream with Berries
Coffee Milk

Mr. William Russell of Jefferson road is now at home from the Suffield School, Suffield, Conn.

WAKEFIELD THEATRE TIME SCHEDULES

Friday and Saturday, June 21, 22, "Hold 'Em Yale," 3:55, 9:25; "Under Pressure," 2:24, 8:09.

Sunday, Monday, Tuesday, June 23, 24, 25, "Life Begins at 40," 3:50, 9:35; "Women Must Dress," 2:24, 8:09. Sunday matinee at 3. Evenings at 8.

Wednesday and Thursday, June 26, 27, "Behold My Wife," 3:45, 9:30; "The White Cockatoo," 2:24, 8:09.

Stamps—U. S. and Foreign. Stamp albums and Hinges at the Star Office.

Saville & Kimball
INCORPORATED
Funeral Service

Select your Funeral Director as you would your doctor, your attorney, or your banker.

Consider his integrity, his ability, and his equipment.

39 CHURCH STREET
WINCHESTER
Telephone Winchester 0200

418 MASSACHUSETTS AVE.
ARLINGTON
Telephone Arlington 1634

TENNIS BALLS
Club Ball 30c Each
White and Red 45c Each
3 for $1.25
At The
STAR OFFICE

Bargains!
in Summer Week Ends

SWEEPING REDUCTIONS OF ALL ROUND TRIP WEEK END TICKETS. GOOD ON OUR STREAMLINED AND OTHER TRAINS—IN ALL AIR-CONDITIONED (COOL AND DUSTLESS) CARS AND PULLMANS ON OUR LINE AND ALL CONNECTING LINES—EVERY WEEK END THIS SUMMER! (*and may they all be gay and sunny!*)

"Our May Sale was a success!" exclaimed the Traffic Vice-President with a smile.

"Prices are going up," said the Treasurer sadly — "Everywhere else things cost *more*—and you keep talking about reducing! reducing!"

"A railroad has to be big about things," replied the Vice President. "We've bought a streamlined train, cool and dustless Air-Conditioned cars and dozens of De luxe coaches—it's June and I feel poetic about it—I'm going to have another Sale and keep it going all Summer!"

LOOK AT THESE VALUES!
SEE YOUR BOSTON AND MAINE AGENT FOR OTHERS

BOSTON TO	SUMMER WEEK ENDS ROUND TRIP
Bangor	$12.25
Portland	5.45
Halifax, N. S.	32.95
Concord, N. H.	3.70
St. John, N. B.	22.10
Burlington, Vt.	11.70
Montreal	15.60
Caribou, Me.	20.85
Chicago, Ill.	49.10

Tickets good from 6 A. M. (E.S.T.) Friday until 4 A. M. (E.S.T) Tuesday

SPECIAL—JULY 4th WEEK END
Tickets Good From 6 A. M. Wednesday, July 3 until 4 A. M. Tuesday, July 9th
(Eastern Standard Time)

BOSTON AND MAINE RAILROAD

MYSTIC THEATRE, MALDEN

The latest movie thriller "Let 'Em Have It" starring Richard Arlen will be the headliner on the big double bill starting Saturday at the Mystic Theatre, Malden. The picture shows the dramatic and fascinating activities of the world-renowned operatives of the United States Department of Justice in their current warfare on crime and criminals. Richard Arlen, Harvey Stephens and Gordon Jones, the new sensational football star-film "find," become the "Three Musketeers" of the Federal sleuths. Virginia Bruce has the romantic lead opposite Arlen while Alice Brady supplies the comedy touches.

The second big attraction next week at the Mystic will be the picturization of Gene Stratton-Porter's immortal novel, "Laddie." Laddie, a son of the soil, college-bred, but preferring to follow in his father's footsteps as a farmer, meets the "Princess," an English girl of noble family. Her father symbolizes the blue-blood social level. It is a tremendous battle of, for, and by love, that ensues; with dramatic situations interwoven in the subplot and the humor threads. John Beal has the title role and Gloria Stuart is the "Princess."

UNIVERSITY
KIR. 4580

Sunday, Monday, Tuesday
CHARLES BUTTERWORTH and UNA MERKEL in
"BABY FACE HARRINGTON"
Richard Barthelmess in
"FOUR HOURS TO KILL"

Wednesday—Review Day
"BERKELEY SQUARE"
Shirley Temple in
"NOW AND FOREVER"

Thursday, Friday, Saturday
VICTOR McLAGLEN in
"THE INFORMER"
Edward Everett Horton in
"$10 RAISE"
Continuous from 1:15

Stoneham Theatre
THE THEATRE DELUXE
Matinee 2:00 Evening 7:15
Sunday Matinee 3:00
Saturday Matinee 2—Evening 7:15

Fri. Sat., June 21, 22
Auditions Friday Night
GENE RAYMOND and FRANCES DRAKE in
"TRANSIENT LADY"
JIMMY SAVO in
"ONCE IN A BLUE MOON"
Comedy

Sun. Mon. Tues., June 23, 24, 25
GEORGE RAFT and BEN BERNIE in
"STOLEN HARMONY"
MARY ASTOR, BABY JANE and ROGER PRYOR in
"STRAIGHT FROM THE HEART"
News

Wed. Thurs., June 26, 27
GERTRUDE MICHAEL and LYLE TALBOT in
"IT HAPPENED IN NEW YORK"
JUDITH ALLEN and NORMAN FOSTER in
"BEHIND THE GREEN LIGHTS"
Glassware Set Thursday

Friday, June 28
CHARLES BUTTERWORTH and UNA MERKEL in
"BABY FACE HARRINGTON"
RICHARD BARTHELMESS in
"FOUR HOURS TO KILL"
Comedy

Coming "Let's Live Tonight," "Star at Midnight," "Princess O'Hara"

MEDFORD THEATRE
MEDFORD SQUARE

WEEK OF JUNE 23
Sun., Mon., Tues., Wed.
AL JOLSON and RUBY KEELER in
"Go Into Your Dance"
NORMAN FOSTER in
"BEHIND THE EVIDENCE"

Starts Thursday, June 27
GINGER ROGERS and WILLIAM POWELL in
"Star of Midnight"
LIONEL BARRYMORE in
"MARK OF THE VAMPIRE"
(Not Shown Saturday Matinee)

Tableware Thursday

Now Playing
"Reckless"
and
"Princess O'Hara"

Matinees 2 Evenings 7
Sundays 3 to 11

Stationery Special—72 sheets paper, 50 envelopes, 49c, good quality, at the Star Office. my10-tf

MORTGAGEE'S SALE
Cor. Vine Street and Elmwood Avenue, Winchester

By virtue of a power of sale contained in a certain mortgage deed given by The Winchester Associates Inc., a corporation duly organized and established under the laws of the Commonwealth of Massachusetts and having its usual place of business at Winchester in the County of Middlesex and said Commonwealth, to the Malden Savings Bank, a corporation duly established under the laws of the Commonwealth of Massachusetts and located in Malden, in said County of Middlesex, which mortgage is dated May 13, 1929, and recorded with Middlesex South District Registry of Deeds, Book 5366, Page 567, and also Book 5374, Page 194, of which mortgage the said Malden Savings Bank is now the owner, for breach of the conditions of said mortgage deed, and for the purpose of foreclosing the same, and all the right in equity of any person having any title or interest in the granted premises to redeem the same, will be sold at public auction on the mortgaged premises in said Winchester, on Tuesday, the second day of July, 1935, at 5:20 o'clock in the afternoon.

A certain parcel of land, together with the buildings and improvements thereon, situated in said Winchester and bounded and described as follows:

Beginning at a stone bound at the southeasterly corner of the property at Elmwood Avenue and Vine Street and thence running northwesterly on said Vine Street one hundred twenty-five and 53/100 (125.53) feet to a stone bound at the angle of Vine Street, thence running northerly seventy (70) feet on Vine Street to land now or formerly of John F. Bellew, thence southeasterly one hundred thirty-seven and 86/100 (137.86) feet by said land now or formerly of Bellew to Elmwood Avenue, thence southwesterly on said Elmwood Avenue eighty and 11/100 (80.11) feet to the point of beginning, containing 9783 square feet, or however otherwise said premises may be bounded and described, including all the right, title and interest of the grantor in and to said Vine Street and Elmwood Avenue adjacent to said premises.

Said premises are hereby conveyed subject to a building line on Elmwood Avenue as described in the taking by the Town of Winchester and recorded with Middlesex South District Deeds, Book 4716, page 431.

Being the same premises described in said mortgage deed.

Said premises will be sold subject to any and all unpaid taxes and assessments.

Terms at sale.

Dated this first day of June, 1935.

MALDEN SAVINGS BANK, Mortgagee
By E. Foster Queen, Treasurer
je7-3t

CAPITOL
ARLINGTON 4340
Matinee 2:15—Evening 7:00 and 8:15

Now Playing! Ends Saturday!
"G—MEN"
with JAMES CAGNEY, MARGARET LINDSAY, ROBERT ARMSTRONG and ANN DVORAK
On the Same Program
"Let's Live Tonight"
with Tullio Carminati, Lilian Harvey

Monday thru Wednesday
WILLIAM POWELL and JEAN HARLOW in
"RECKLESS"
also
"Mary Jane's Pa"
with Guy Kibbee, Aline McMahon

Thursday thru Saturday
"CARDINAL RICHELIEU"
starring GEORGE ARLISS
On the Same Program
"One New York Night"
with Franchot Tone and Una Merkel

Warner Bros.
STRAND
WOBURN
Mat. 25c Eve. 35c

WEEK OF JUNE 23
Sunday, Monday, Tuesday
"G MEN"
with JAMES CAGNEY and ANN DVORAK
LILLIAN HARVEY in
"Let's Live Tonight"

Wednesday and Thursday
GEORGE ARLISS in
"CARDINAL RICHELIEU"
also
"Unwelcome Stranger"
with JACK HOLT

Friday and Saturday
VICTOR McLAGLEN in
"THE INFORMER"
plus
JACKIE COOPER in
"Dinky"

MALDEN THEATRES

GRANADA
Starts Sat., June 22nd—7 Days
MAE WEST in
"Goin' to Town"
EDWARD EVERETT HORTON and KAREN MORLEY in
"$10 RAISE"

MYSTIC
Starts Sat., June 22nd—7 Days
RICHARD ARLEN
Virginia Bruce, Bruce Cabot in
"LET 'EM HAVE IT"
Gene Stratton-Porter's
"LADDIE"
with JOHN BEAL and GLORIA STUART

China—Free to Ladies on Thursday and Friday Evenings

Miss Alcyone Rogers, Miss Natalie Stevens, Miss Gretchen Cleaves and Miss Betty Jennings were guests over last week-end at Tilton Academy, Tilton, N. H.

COMMONWEALTH OF MASSACHUSETTS
MIDDLESEX, SS. PROBATE COURT

To all persons interested in the estate of Ovide Lafleur late of Winchester in said County, deceased.

A petition has been presented to said Court, praying that Frances Lafleur of Winchester in said County, be appointed administratrix of said estate, without giving a surety on her bond.

If you desire to object thereto you or your attorney should file a written appearance in said Court at Cambridge before ten o'clock in the forenoon on the second day of July 1935, the return day of this citation.

Witness, JOHN C. LEGGAT, Esquire, First Judge of said Court, this seventh day of June in the year one thousand nine hundred and thirty-five

LORING P. JORDAN, Register
je14-3t*

WINCHESTER TRUST COMPANY

In compliance with the requirements of Chapter 590, Section 40, Acts of 1908, as amended by Chapter 491, Section 6, Acts of 1909, and by Chapter 171, Section 1, Acts of 1912, notice is hereby given of the loss of pass-book No. 3955.

G. DWIGHT CABOT, Treasurer
je14-3t

MORTGAGEE'S SALE OF REAL ESTATE

By virtue and in execution of the power of sale contained in a certain mortage deed given by A. Marshall Lyman and Frances Lyman, husband and wife as tenants by the entirety, to Winchester Co-operative Bank, dated January 6, 1930, recorded with Middlesex South District Deeds, Book 5431, Page 532, for breach of the conditions of said mortgage and for the purpose of foreclosing the same will be sold at public auction on the premises hereinafter described on Wednesday, July 3, 1935, at nine o'clock in the forenoon, all and singular the premises conveyed by said mortgage deed and therein substantially described as follows: "A certain parcel of land with the buildings thereon situated in Winchester, Middlesex County, being shown as Lot B on plan entitled "Plan of Land in Winchester, Dec. 9, 1929, Parker Holbrook, Engineer," duly recorded with Middlesex South District Deeds, bounded and described as follows: Easterly by Highland Avenue, seventy-eight and 50/100 (78.50) feet; Northeasterly by land now or formerly of Ellen L. Jackson, seventy-eight and 65/100 (78.65) feet; Northwesterly by land now or formerly of Harriet A. Gleason seventy-four and 80/100 (74.80) feet; Southwesterly by Lot A as shown on said plan, ninety-two and 37/100 (92.37) feet. Containing 7116 square feet more or less. Hereby conveying part of the same premises conveyed to said A. Marshall Lyman and Frances Lyman by Edward A. Bigelow and Hazel H. Bigelow by deed dated Nov. 1, 1929 and duly recorded with Middlesex South District Deeds. Said premises are subject to Building Line established by a Taking by the Town of Winchester, and to restrictions of record so far as in force and applicable." Said premises will be sold subject to all unpaid taxes, tax titles, assessments or other municipal liens. $200.00 in cash will be required to be paid at the time of the sale and the balance to be paid within ten (10) days from the date of sale at Room 810, 10 State Street, Boston, Mass. Other particulars made known at time of sale. Winchester Co-operative Bank, mortgagee and present holder, by Ernest R. Eustis, Treasurer. For further information apply to Winchester Co-operative Bank, Winchester, Mass.
je7-3t

READING THEATRE
READING 0012
Matinee Daily at 1:45. Evenings at 7:30, Saturday 1:45, 6:30, 8:30. Sundays continuous 3 till 10:30. Perfect Sound—Wide Range.

Today and Tomorrow
JOAN BLONDELL and GLENDA FARRELL in
"TRAVELING SALESLADY"
also
"Behind the Evidence"

Sunday, Monday, Tuesday
JEAN HARLOW and WILLIAM POWELL in
"RECKLESS"
also
"Straight From the Heart"

If you will send your name and address we will mail you a program each week.

WAKEFIELD THEATRE
Mat. at 2:15 Eve. at 8:00
20c 25c
Tel. Cry. 0412
Sunday Matinee at 3:00

Fri. and Sat., June 21, 22
PATRICIA ELLIS and BUSTER CRABBE in
"HOLD 'EM YALE"
Edmund Lowe and Florence Rice in
"Under Pressure"

Sun., Mon., Tues., June 23, 24, 25
WILL ROGERS and ROCHELLE HUDSON in
"LIFE BEGINS AT 40"
Minna Gombell, Gavin Gordon in
"Women Must Dress"

Wed. and Thurs., June 26, 27
SILVIA SIDNEY and GENE RAYMOND in
"BEHOLD MY WIFE"
Ricardo Cortez and Jean Muir in
"The White Cockatoo"

Coming Sunday, Monday, Tuesday
June 30, July 1, 2
Jean Harlow, William Powell in
"RECKLESS"
Wallace Ford, Barbara Kent in
"SWELL HEAD"

PLEASE NOTE
Through the co-operation of the Eastern Mass. Street Railway and the Wakefield Theatre, arrangements have been made to accommodate patrons of the theatre by holding the 10:35 p. m. bus from Wakefield until 10:50 p. m. This schedule will continue through the daylight saving time.

COMMONWEALTH OF MASSACHUSETTS
MIDDLESEX, SS. PROBATE COURT

To all persons interested in the estate of John D. Bryan late of Winchester, in said County, deceased.

A petition has been presented to said Court for license to sell at private sale certain real estate of said deceased.

If you desire to object thereto you or your attorney should file a written appearance in said Court at Cambridge before ten o'clock in the forenoon on the second day of July, 1935, the return day of this citation.

Witness, JOHN C. LEGGAT, Esquire, First Judge of said Court, this seventh day of June, in the year one thousand nine hundred and thirty-five.

LORING P. JORDAN, Register
je14-3t

MORTGAGEE'S SALE OF REAL ESTATE

By virtue and in execution of the Power of Sale contained in a certain mortgage given by William J. L. Roop, Trustee of the Parkway Trust to Frank A. Noyes dated January 23, 1930, and recorded with Middlesex South District Deeds Book 5472, Page 200, of which mortgage the undersigned is the present holder by an assignment from Frank A. Noyes, dated April 29, 1935, and recorded with said Deeds on June 5, 1935, for breach of the conditions of said mortgage and for the purpose of foreclosing the same will be sold at public auction at 4:30 o'clock P. M. on the second day of July, 1935, on the premises, all and singular the premises described in said mortgage, to wit:

"the land in said WINCHESTER, being shown on a Plan of Land in Winchester, Mass., dated January 13, 1930, made by Parker Holbrook, Engineer to be recorded herewith, bounded and described as follows:

Beginning at a stone bound, which bound is 291.67 feet Northwesterly from a stone bound at the Northerly corner of Wildwood Street and Wedgemere Avenue, as shown on said plan; thence running South 76°11' West along the end of said Wedgemere Avenue and by land of Daniel C. Linscott, as shown on said plan, 230.04 feet to a point at land of Frank A. Noyes; thence turning and running North 13°24' West by said Noyes' land 376.16 feet to land of James & Nellie L. Purcell, as shown on said plan; thence turning and running North 76°41'30" East, 50 feet by said Purcell land to a stone bound, as shown on said plan; thence turning and running North 14°25' 10" West by said Purcell land, 315.11 feet to a point; thence turning and running Northeasterly by lot A, on said plan, by land of Henry D. Lawton, as shown on said plan, and by lot C, on said plan, 315.47 feet to a stone bound at Winter Pond, as shown on said plan; thence turning and running Southeasterly and Easterly by said Winter Pond 170 feet, more or less to land of Edith M. Tutein; thence turning and running South 17°19' East, by said Tutein land, 448 feet, more or less to a stone bound as shown on said plan; thence turning and running South 76°11' West by land of Edith M. Tutein and land of Daniel C. Linscott, as shown on said plan, 537.75 feet to the point of beginning. Containing 10.25 acres of land, more or less, according to said plan. For reference to title see deed from Frank A. Noyes, to be recorded herewith."

Except so much thereof as has been released from the operation of said mortgage by the following partial releases:

One from said Frank A. Noyes to said William J. L. Roop, Trustee of the Parkway Trust, dated June 5, 1930, and recorded with said Deeds Book 5468, page 380, releasing from the operation of said mortgage the parcels of land therein described as follows:

"all interest acquired under said mortgage in the following described portions of the mortgaged premises.

Seven certain lots of land situated in WINCHESTER, Middlesex County, Massachusetts, and being Lots No. 3 (three), 9 (nine), 11 (eleven), 13 (thirteen), 17 (seventeen), 22 (twenty-two), and 26 (twenty-six) as shown on a plan entitled 'Plan of Lots Wedgemere Park, Winchester, Mass., Belonging to Parkway Trust, William J. L. Roop, Trustee, dated May 23, 1930, Parker Holbrook, Engineer', to be recorded herewith for more particular description of said lots reference may be had to said plan. The above mentioned plan is the plan referred to in said above mentioned mortgage, initialed by the mortgagee and mortgagor for identification. Together with a right to use the private ways as shown on said plan for all purposes for which streets are ordinarily used in the Town of Winchester."

One from said Frank A. Noyes to said William J. L. Roop, Trustee of the Parkway Trust, dated September 26, 1930 and recorded with said Deeds Book 5500, page 163, releasing from the operation of said mortgage the parcel of land therein described as follows:

"all interest acquired under said mortgage in the following described portion of the mortgaged premises:

Certain real estate situated in WINCHESTER, Middlesex County, Massachusetts, and being the Easterly part of Lot No. 7 (seven) as shown on a 'Plan of House Lot, Wedgemere Park, Winchester, Mass., September 18, 1930, Parker Holbrook, Engineer' to be recorded with Middlesex South District Deeds, bounded and described as follows: Southerly by Dartmouth Street, twenty (20.0) feet; Westerly by the remaining part of said Lot No. 7 (seven) one hundred thirty (130.0) feet more or less; Northerly by Winter Pond, twenty and 5/10 (20.5) feet more or less; and Easterly by Lot No. 11 (eleven) as shown on said plan, one hundred twenty-seven (127.0) feet more or less. Containing two thousand five hundred and seventy (2,570) square feet of land more or less according to said plan. Together with a right to use Dartmouth Street and other private ways shown on said plan for all purposes for which private ways are ordinarily used in the Town of Winchester in common with others entitled thereto."

And one from said Frank A. Noyes to said William J. L. Roop, Trustee of the Parkway Trust, dated July 21, 1933 and recorded with said Deeds Book 5735, page 23, releasing from the operation of said mortgage the parcel of land therein described as follows:

"all interest acquired under said mortgage in the following described portion of the mortgaged premises;

Two certain lots of land situated in WINCHESTER, Middlesex County, Massachusetts, and being lots No. 8 (eight) and 10 (ten) as shown on a plan entitled 'Plan of Lots Wedgemere Park, Winchester, Mass., Belonging to Parkway Trust, William J. L. Roop, Trustee, May 23, 1930, Parker Holbrook, Eng'r., Winchester, Mass.' recorded with Middlesex South District Deeds Book 5168, Page 381, together bounded and described as follows:

Southerly a little Southwesterly by Dartmouth Street, two hundred (200.00) feet; Westerly by lot No. 13 (thirteen) as shown on said plan, one hundred and fifty-seven (157.00) feet; Northwesterly by said lot No. 13 (thirteen) as shown on said plan, thirty-one (31.0) feet more or less; Northeasterly a little Northerly by Winter Pond one hundred and seventy-two (172.00) feet more or less; and Easterly by lot No. 9 (nine) as shown on said plan, one hundred thirty-seven (137.0) feet more or less. Said lot No. 8 (eight) contains twelve thousand five hundred (12,500) square feet more or less and lot No. 10 (ten) contains sixteen thousand five hundred (16,500) square feet more or less, both according to said plan. Together with a right to use Dartmouth Street and Wedgemere Avenue as shown on said plan for all purposes for which public ways are commonly used in the Town of Winchester in common with others entitled thereto."

Said premises are subject to the provisions of an instrument executed by Frank A. Noyes as holder of said mortgage, which instrument is dated June 28, 1933 and recorded with said Deeds Book 5735, Page 21.

Said premises will be sold subject to all unpaid taxes, tax liens, and other municipal assessments, if any. Terms cash. Five hundred dollars to be paid to the auctioneer at the time and place of sale, and the balance of the purchase price to be paid at twelve o'clock, noon, on the twelfth day of July, 1935, at the Middlesex South District Registry of Deeds. Other terms to be announced at the sale

AMELIA T. NOYES,
Present holder of said mortgage,
195 Cambridge Street,
Winchester, Massachusetts.

June 5, 1935 je7-3t

GRANADA THEATRE, MALDEN

Mae West's latest picture will be the feature attraction at the Granada Theatre, Malden, starting Saturday, June 22. In "Goin' To Town," Mae West undergoes the strange and eventful transition from a bronco-busting cowgirl to the sweetheart of society in Southhampton, without losing her poise or her wise-cracking ability. Mae West's adventures in "Goin' To Town" start way back in the cattle country when she inherits the money of a cattle baron, and decides to go after a handsome young Englishman on whom she had an eye for some time. The pursuit leads her to Buenos Aires, where there are some exciting and humorous horse-racing sequences, then back to Southampton, the stronghold of society. Here, after marrying a "blue blood," she forces society to recognize her, but only after her rivals make things hot for her and the Englishman, Paul Cavanaugh, returns to her to give his aid. "Goin' To Town" is one of the best, if not the best, pictures that Mae West has produced and the dialogue and action are fast and furious, snappy and sparkling.

For more than a year movie fans have demanded that Edward Everett Horton be given the leading role in a comedy instead of popping in and out of scenes to breath life into pictures featuring less interesting personalities. "Ten Dollar Raise," the second attraction at the Granada Theatre, starting Saturday, is the answer. Horton is co-featured with Karen Morley in the romance of a Romeo whose pay was enought to live on but not enough to love on. Everytime he goes in like a lion, to the boss' office, he goes out like a light, and the marriage is postponed. The picture is a fast-moving, light comedy that is just suited to Horton's type of characterizations.

UNIVERSITY THEATRE

"Baby Face Harrington," which starts Sunday for three days at the University Theatre, introduces a brand new comedy team. This is the first time Una Merkel and Charles Butterworth have played leading roles together. The story, an account of a meek little clerk who is mistaken for a notorious public enemy, is crammed with the kind of situations Butterworth has built his reputation on mastering.

Drama in a theatre that takes place in front of the footlights, instead of behind, is the story told in "Four Hours to Kill," the companion picture starring Richard Barthelmess. Bartelmess plays an escaped convict, hiding in the theatre and waiting for his chance to get the man who squealed on him.

On Wednesday, Review Day, the program will include Leslie Howard and Heather Angel in "Berkeley Square" and Shirley Temple, Carole Lombard and Gary Cooper in "Now and Forever."

Produced by the same studio and staff that made film history with "The Lost Patrol," and presenting Victor McLaglen the same star, Lion O'Flaherty's widely read novel, "The Informer," comes to the screen on Thursday. Accounted one of the greatest character studies and most absorbing stories known to literature, "The Informer" affords McLaglen what he considers the finest role of his entire career. While the drama centers closely about one character, roles of extraordinary power and human qualities are carried by Margot Grahame, Preston Foster, Heather Angel, Wallace Ford and Una O'Connor. Having Dublin, Ireland, as its locale, and the troubled years following the World War as its period, the story centers around the dramatic theme of betrayal. Gypo Nolan, a giant in stature and a pigmy in intellect, "informs" on a pal for a price.

Edward Everett Horton and Karen Morley have the co-featured leads in "$10.00 Raise," the companion picture. Fate and happiness hung on the delicate scale of a raise in this comedy adapted from Peter B. Kyne's story.

Navajo Indian Jewelry

The Navajo Indians make their jewelry from melted Mexican pesos.

OBSERVATIONS
By the Observer

One fellow here in Winchester alluded to his girl as a dream. Some say that dreams go by contraries.

How many old timers remember the granddaughter of the woman who used to weave homespun?

We agree with that Winchester clubwoman who remarks that it would be very fine if the nations would stop shooting at the dove of peace.

We know a woman in Winchester who is worrying about what her heavenly crown will look like.

It is better to be a big man in a little town like fair Winchester than to owe for a $4000 sedan in a big town.

The women of Winchester, naturally beautiful, can make things hum when they undertake a town beautification project.

Your adv. in the Winchester Star keeps dull business away.

According to one high school young man ornamental penmanship is a flourishing industry.

Even a Winchester woman's mind is like a bed—it has to be made up occasionally.

We hate to have to say it but it is a fact that people here in Winchester as elsewhere do not feel called upon to condense the milk of human kindness.

Experience is a great teacher. It teaches a lot of us how to make other kinds of mistakes.

A man should build just as firm a foundation under his business as he does under his business building. The best way to accomplish this in Winchester is by consistent advertising in the columns of the Winchester Star which goes into the best homes of the community.

Winchester fellow says if he feared anything in or out of Winchester, he would begin to feel that his liver was plumb out of order.

Winchester, unforunately, has not entirely downed liquor, but a few of our townsmen have it on the hip.

Heard a fellow remark the other day, "I feel mean enough to hang somebody." Save the wish until next Christmas and then try to hang something on the Christmas tree.

Too many men in Winchester, we are sorry to say, wait until they have been done to a turn before turning over a new leaf.

Winchester High school youngster wants to know how long it will be before bandits hide behind a cloud and tell the driver of a mail plane to "stick 'em up."

A dear little girl in this town when asked why she chewed gum replied that she "had to do something when she wasn't talking."

And we know a fellow here in town who wastes time talking about the seeking of perpetual motion.

Has the mind power over matter? queries "Star Reader." If it had the Star's editorial desk would be clean this very minute instead of littered with a mountain of first, second and third class mail matter.

A bird adds personality to the home, according to one Winchester woman. Our idea of zero in personality is expressing oneself with a canary.

According to one Winchester business man it is more pleasant to have a tooth drawn by an artist than by a dentist.

The less wit some Winchester fellows have the more many of their fellow citizens appreciate it.

Now Ready For Your Inspection
IN WINCHESTER
PONTIAC SIXES & EIGHTS
"The Most Beautiful Thing on Wheels"

A big, luxurious automobile, product of General Motors, designed and engineered to include the most advanced ideas in economy of operation and riding comfort.

Fisher Bodies with no-draft ventilation and solid steel "turret top."—Triple-sealed hydraulic brakes.—Enclosed knee-action.

"A TEN MINUTE RIDE WILL CONVINCE YOU"

LUCKENBACH MOTOR SALES
748 MAIN ST., WINCHESTER PHONE WIN. 2455

A NEW LOW PRICE with a plan of . . . GUARANTEED SAVINGS ask us about the

NEW ENGLAND COKE WINTER PRICE PROTECTION PLAN
J. F. WINN & CO.
TEL. WIN. 0108

NEWSY PARAGRAPHS

Slip covers made to order. Call us for estimates and samples. R. E. Beliveau. Phone Win. 1766. je7-tf

Mr. Carl F. Woods, '01, of this town, as president of the Dartmouth Alumni Council, presided at the annual commencement meeting of the organization last Friday at Hanover.

Members of the family of Mr. and Mrs. Arthur H. O'Leary of Church street gave a dinner in their honor Sunday at the 1812 House in Framingham. The occasion was the 30th wedding anniversary of Mr. and Mrs. O'Leary and it is of interest that the latter's sister, Mrs. Isabelle N. Lydon of Boston, who was married with Mrs. O'Leary in a double ceremony 30 years ago was also in the party.

NEW ENGLAND COKE PRICES ADVANCE JULY 1. Sign a contract with us this month for your season's supply and save money all next winter. Tel. Win. 0162.

Mrs. George E. Willey of Wildwood street left town Wednesday to motor to Quebec for a ten days' visit. She is to attend the Governor's garden party the outstanding event of the summer social season in Quebec, as the guest of Major and Mrs. R. W. Watson, the major being one of the executives of the Canadian Bank of Commerce.

Two Winchester young women, Miss Loretta Carleton, daughter of Mrs. Willard T. Carleton of Church street and Miss Marjorie Brown, daughter of Mrs. Harry Brown of Norwood street, were among those graduated from Wellesley College on Monday.

Stationery Special—72 sheets paper, 50 envelopes, 49c, good quality, at the Star Office. my10-tf

Mr. and Mrs. Herbert Todd Wadsworth of Norwood street are enjoying a two weeks' motor trip through St. Andrews, N. B., returning home by way of Moosehead Lake and Lakewood.

Among the graduates at the Stearns School at Mt. Vernon, N. H., this week was Robert Warren, son of Mr. and Mrs. H. Ernest Warren of Wildwood street. At Stearns he has been a member of the football team, editor of the school paper and associate editor of the year book. He is credited with maintaining a consistently high scholarship average during his attendance at Stearns.

Miss Hester Harrington of 5 Warren street, was one of ten young women to be awarded the degree of Doctor of Philosophy at Radcliffe College at the Commencement exercises to be held on Wednesday, June 19, in Sanders Theatre. Nearly 228 degrees were awarded at this time by President Ada L. Comstock. Miss Harrington is a graduate of Brown University with a Master's degree from Radcliffe. She has been working in the field of Greek and Roman Vases, and the subject of her thesis which she presented for the degree is, "The Prototypes of Designs on Roman Lamps."

Among the graduates from Oberlin College, Oberlin, Ohio, this week, was Miss Alice C. Fitts daughter of Mrs. H. K. Fitts of 9 Grassmere avenue.

Mr. Edmund L. Dunn of Maxwell road spent the holiday week-end in New York and Atlantic City.

Mrs. E. C. Grant and daughters Janet and Marjorie of Wildwood street accompanied by Mrs. Charles Gould of Norwood street spent last week-end in their summer home in Wolfeboro, N. H.

Mr. and Mrs. Otto Gruenburg of Palmer street have been spending the last two weeks in Chicago.

Mr. John Carter of Swan road is now at home from the Mitchell School in Billerica.

Mrs. J. M. Sullivan of Sheffield road is spending this week visiting relatives and friends in New York.

Mr. Theodore A. Dissel, Jr., son of Mr. and Mrs. Theodore Dissel of 8 Fairview terrace was among the graduates of Wentworth Institute last week.

Mr. and Mrs. James N. Clark of Bacon street are to spend the summer at West Harwich.

NEWSY PARAGRAPHS

Emma J. Prince, Chiropodist, Massuese, 13 Church street. Tel. Win. 0155. Hours 9-12 and 1 to 5. s28-tf

Mr. Nathan H. Tayior of Washington street has opened his summer home at Manomet.

Mrs. E. W. Southworth left last week to spend the summer at Pigeon Cove.

Mrs. A. B. Corthell is now located on her farm at New Boston, N. H., where she will remain during the summer months.

HOW IS YOUR FUEL SUPPLY? Whether you use Coal, Coke, or Fuel Oil, you will find it an advantage to **BUY NOW.** Parker & Lane Co. Win. 0162.

Mr. and Mrs. E. O. Pride of Glen road and Mr. and Mrs. Franklin J. Lane of Yale street have opened their cottages at Conomo Point.

Mr. and Mrs. S. M. Best and family will spend the summer at New London, N. H.

Mr. and Mrs. Wm. K. Denison of Fletcher street have opened their summer home at Peterboro, N. H.

Mr. and Mrs. Charles A. Burnham have closed their house on Everett avenue and will spend the summer at Sanbornville, N. H.

Miss M. Jane Davis, teacher in the Junior High School, will spend the summer at her home Pleasant Valley, Amesbury.

"Jimmy" Lane and "Lindy" Lane, sons of Mr. and Mrs. Franklin J. Lane of Yale street are at Camp Viking, Orleans, for the summer.

Mr. and Mrs. Harry Mitton and son Parker, for many years residents of Lloyd street, have moved to Tilton, N. H., where they will make their future home. Parker Mitton, a recent graduate of Winchester Junior High School will enter Tilton Academy in the fall.

Brenda M. Dissel, of 8 Fairview terrace and Octavia Cooper, of 34 Myrtle terrace are two of 161 seniors who received a Bachelor of Arts degree from Radcliffe College, Cambridge at the Commencement exercises on Wednesday, in Sanders Theatre. Miss Cooper, who is a graduate of the Winchester High School, has majored in chemistry. Miss Dissel, a graduate of Marycliffe Academy in Arlington, has majored in English Literature. She has been a representative on the Radcliffe News.

Dr. and Mrs. John Murray of Sheffield road, have left with their two small sons to spend the summer at Wolfeboro.

Mr. and Mrs. C. Frederick Eberle of Cabot street and their daughter, Patricia, will move to Rockport Saturday to spend the summer.

Dr. and Mrs. Wilfred McKenzie and their daughters, Miss Jean and Miss Miriam, have opened their summer home at Sutton, N. H. Mrs. Forrest L. Pitman and her daughter, Miss Joyce were recent guests.

Mr. and Mrs. Robert Armstrong and their family of Wedgemere avenue have opened their summer home at Friendship, Me.

Mr. and Mrs. Newell K. Morton of Foxcroft road will move to Kennebunk Beach this week.

Mr. and Mrs. Alfred Barr of Wedgemere avenue are at Clifton for the summer.

Mr. and Mrs. Vincent Farnsworth have opened their home at Conomo, where their son and daughter-in-law, Mr. and Mrs. Vincent Farnsworth, Jr. and their two children are guests this week. Mr. and Mrs. Harris Richardson are joining the Conomo colony this week.

Mr. and Mrs. Lucius Smith of Lewis road leave this week for Wingaersheek.

Mr. and Mrs. Herbert Kelley and their family of Willow street will leave for Duxbury this week.

Arthur Bazee of this town was graduated from Tufts the first of the week, receiving his bachelor's degree, magna cum laude.

Miss Joan White of Wildwood street has returned home from Dana Hall and her brother, John, is on vacation from the Brooks School, Andover.

Vacation Comfort
WOOL SWIM SUITS
Men's and Youths' Pre-Shrunk Slacks
Sport and Tennis Shoes
Boys' and Girls' Shorts for Camp Wear
Sweaters, Pajamas and Scanties
Tel. Franklin E. Barnes Co. 0272

NEWSY PARAGRAPHS

F. D. Smith, Carpenter and Builder. Roofing and sidewall shingling and repairs of all kinds. Shop, 7 Wilson street.

Mr. and Mrs. Frank C. Sargent and children are at their summer home on Bass River, South Yarmouth.

Mrs. T. M. Howard of 9 Lakeview road is a guest at Chalfonte-Haddon Hall, Atlantic City.

Mrs. A. M. Jackson and family left this week for Searsport, Me., where they will remain until school opens. Dr. Jackson will join them in August.

Mr. and Mrs. Carl H. Bolter of Highland avenue are among the Winchester people who will spend the summer at Hyannis.

Mr. and Mrs. James Nowell have opened their summer home at Duxbury.

Many Winchester ladies attended commencement exercises and class reunions at Smith College at Northampton over the week-end. Included in the number were Mrs. Edgar J. Rich, Miss Ella M. Emerson, Mrs. Harry S. Parsons, Mrs. Merton E. Grush, Mrs. Henry K. Spencer, Mrs. Robert A. Drake, Mrs. Vincent Farnsworth, Mrs. Clarence P. Whorf, Mrs. Harold Farnsworth, Miss Adelaide Homer, Mrs. Warren A. Maynard, Miss Helen Wild, Mrs. Prescott F. Wild and Mrs. Clark W. Collins.

Mr. and Mrs. Alfred D. Radley have been entertaining this last week their neice, Mrs. Alfred H. Hiatt, Jr. and her husband, of Evanston, Ill. Mrs. Hiatt's father, Mr. Richard Radley of Peoria, Ill., is expected to motor here the last of the week for a short stay with his brother, Mr. Alfred Radley.

Patrolman D. Irving Reardon of the Police Department is enjoying his annual vacation.

All lovers of beauty are reminded that this afternoon the gardens on several of Winchester's most beautiful estates are being opened to the public for the benefit of the Ladies' Friendly Society of the Unitarian Church. Mrs. Bertram Bernnard is president of the Society and has been assisted in the arranging for the opening of the gardens by a committee, the members of which have worked hard to assure the success of the affair.

Tuesday morning in the District Court at Woburn, Adrian Biselx of Arlington was fined $30 on the charge of operating a motor car while under the influence of liquor. The complainant was Patrolman James P. Donaghey of the Police Department who arrested Biselx, after a chase early in the morning of June 9.

The Edison Light pole on Highland avenue near Pierrepont road fell down last Sunday afternoon about 5:30. The police were notified and after taking precautionary measures to prevent accident notified the Edison re-prevent accident notified the Edison pair crew.

Residents of Glengarry were disturbed last Sunday night about 11 o'clock by loud laughter and shouting in the vicinity of Wedge Pond, and Patrolman Archie T. O'Connell was sent to inestigate. He found two young girls and a young man on a raft on the pond in the rear of the residence of Mrs. Winnifred Hart. They were ordered ashore and sent home with a warning not to repeat their performance.

Police Headquarters received a call last Sunday evening from an excited resident of the town who announced that a trunk full of clothing and ladies' clothing at that, had been stolen from his home. Would the Police please hurry and look into the matter. The Police did, and found that the trunk had been taken, without the knowledge of the householder, by a taxi man, upon the request of its owner who was leaving to get married. There were no arrests!

Last Friday night in response to a complaint, Patrolman James E. Farrell and Patrolman William Dever of Woburn went to Cross street in that city to quell a disturbance. They found three Winchester men involved in a fight with a large crowd looking on. Each officer siezed a man, but in the esuing scuffle, Officer Farrell's struck him a blow in the face and broke away, escaping after a chase, in the direction of Border street. He was later arrested at his home and in the Woburn Court, fined $25 by Justice Curtis W. Nash for assault and battery. The case of the man, arrested by Patrolman Dever was placed on file. The third of the trio was arrested in Winchester and when found to be on probation, was given a sentence of 30 days at Billerica.

Mr. and Mrs. Thomas Bowes (Rosamond Downer) of Niles lane, are receiving congratulations upon the birth of their second son, born June 14 at the Winchester Hospital.

Miss Anne Hunnewell is visiting her grandmother, Mrs. Andrew Hunnewell of Wedgemere avenue on her way to summer camp in Maine. Miss Hunnewell is the daughter of Mr. and Mrs. Norman Hunnewell, former Winchester residents, who now make their home in Ardmore, Penn.

Mr. and Mrs. Lowell Smith spent last week-end at Williamstown, where Mr. Smith attended the reunion of his class at Amherst.

Rev. Fr. Joseph McGoldrick of St. Mary's Parish was deacon at the first solemn high mass celebrated by his brother, Rev. Fr. Francis McGoldrick, in St. Clement's Church, Medford, last Sunday. Fr. Francis McGoldrick, a former pressman for the Boston Post, was ordained to the priesthood in Oklahoma, May 20, his brother going on from Winchester to attend the ordination.

Mr. William H. McGill of 21 Oxford street returned on Sunday from a six weeks' trip to Europe.

Mr. Arthur E. A. King of Main street, newly elected presdent of the Boston Branch, Railway Mail service, and a member of the executive committee of the First Division, R. M. A., has been elected a delegate to the Railway Mail Association Convention to be held in September at Chicago, Ill. Mr. and Mrs. King have been attending a three day convention this week in Burlington, Vt.

NEWSY PARAGRAPHS

A complete line of Magnan Frames $1.50, up. Presses, 75c. Pennsylvania tennis balls. Restringing, $1.75 to $7. Roger Pettingell, Jr., Win. 1420. Win. News Co. Win. 0350.

Mr. Warren Hichborn of Mt. Pleasant street, Mr. William Jennings of Wildwood street and Mr. Clifford Mason of Ridgefield road graduated from Tilton Academy, Tilton, N. H. last Monday.

Mr. Jesse Gould of Wildwood street entertained a group of friends at his summer home in Wolfeboro, N. H. over last week-end.

Mr. and Mrs. Ralph S. Sparks of Cabot street are on a trip to Rockford, Ill.

Mrs. Lawrence Walters and son, Gordon, are on an extended trip to Europe to be gone all summer.

Dr. P. Gordon Corliss, son of Mr. and Mrs. William H. Corliss of Fells road, is expected in Winchester for a visit to his parents from his home in Arizona. Dr. Corliss has closed his Arizona office for the summer months and is now in Atlantic City attending the convention of the American Medical Association, going there direct from the opening of the California International Pacific Exposition at San Diego. He expects to spend the next two months with his parents here.

Miss Mester Harrington of Winchester was one of the ten young women to receive the degree of Doctor of Philosophy, the coveted Ph.D. at the Radcliffe College Commencement exercises, Wednesday in Saunders Theatre, Cambridge. Mss Harrington, a graduate of Brown and Radcliffe, took as the subject of her doctor's thesis, "Prototpes of Designs on Roman Lamps."

Mrs. Elizabeth C. McDonald of Hill street, vice chairman of the Middlesex County Democratic League, attended the luncheon meeting of the organization at the Hotel Continental in Cambridge Wednesday.

The Board of Public Welfare will distribute Government food at the Town Hall this afternoon between 2 and 3:30 o'clock, with Miss Nellie M. Sullivan in charge.

The condition of Police Lieutenant John A. Harrold, who is seriously ill at his home on Myrtle street, continues to show improvement.

The World War Mothers will conduct a whist party at the Legion House, Monday, June 24, at 8 p. m.

Miss Norris Chevalier of 6 Copley street is having a week-end party at the Chevalier's summer home in Dennisport. Her guests include: Janet Barns Helen Ghirardini, Eugenia Peppard, Geraldine Moulton and Ruth Trott.

Mr. and Mrs. M. Crowell and family go to their summer home on the Cape this week.

Mr. and Mrs. William Hickey with family of Edgehill road leave this week for Harwichport.

Mrs. Louis Chevalier and family of Cabot street leave for the Cape this week.

Mr. and Mrs. John Moriarty and family of Lebanon street are leaving next week to spend the summer at York Beach.

Mrs. Clarence Henry and son, Donald of Nashua were visitors in town last week.

Mr. and Mrs. Samuel Pierson and family of Lebanon street have gone to their summer home at Cohasset. Mrs. Pierson had previously just returned from Wilmington, Del., where she spent two weeks with her mother.

Miss Edna Hatch and her mother, Mrs. Eva L. Hatch of Main street, have gone to their summer home at York Beach, Me.

Mr. and Mrs. W. V. Fletcher of Glen road and Mr. and Mrs. Roland Fletcher of Church street are leaving this week for Marblehead Neck, where they will spend the summer.

Miss Helen Bronson, teacher at the high school, will spend the summer at Abington.

Mr. and Mrs. Charles E. Greene of Highland avenue will spend the next six weeks at East Brewster.

Mr. and Mrs. E. McDevitt and son of Madison avenue will spend the summer at Duxbury.

Mr. and Mrs. Chauncey Shaw and family of Yale street leave for Marshfield for the summer, this week.

Miss Lee Clark is leaving for East Jaffrey where she will spend the summer.

Mr. and Mrs. James F. Gaffney and family of Church street leave Saturday for their summer home at Plum Island, Newburyport.

Miss Phyllis Dalrymple of this town will be maid of honor at the mariage of Miss Lois French Homer to Horace Sagne Graham which will take place Friday afternoon, June 28 in the garden of Elmwood, summer home of the bride's parents, at West Townsend.

Mr. and Mrs. Michael Hintlian of Church street have gone to their summer home at Rockport for the summer.

Mrs. Earl Woods and family of Church street are leaving for Ohio next week. They will spend the summer at Mrs. Wood's former home.

Mr. Robert M. Keeney, English teacher at the high school, celebrated his 15th reunion at Amherst College last week-end.

Several high school students have been taking the college entrance board examinations this past week at the Pearson Chemical Labratory at Tufts College.

Capt. William Samuels has changed his residence from Worcester to Forest street, of this town.

The Arlington Rifle Club, of which "Ed" Winn of this town is a member, won its final match of the year and the Massachusetts Pistol League Trophy on Sunday, June 16, defeating the Massachusetts Rifle Association at Walnut Hill.

Mrs. Patrick Rowen, of Richardson street and her three daughters, Mary, Dorothy and Eleanor, spent last week-end and Monday at Woodstock, N. H.

Among the Winchester 1910 men and their families back at Harvard for commencement were Rev. and Mrs. Dwight W. Hadley and daughter, Martha; Mr. and Mrs. John H. Gilbody, and Messrs. Gardner Pond, Shepard Pond and Rowen C. Parker.

NEWSY PARAGRAPHS

Prices advance on New England Coke July 1. Secure a contract this month for your next season's supply. See adv. on page 8. J. F. Winn & Co. Tel. Win. 0108.

Mr. William Wyman, formerly of this town and now residing in Albany, was in Winchester during the last week-end.

Mr. and Mrs. F. F. Sargent changed their residence from Kenwin road to Cabot street last Friday.

Miss Mildred T. Spaulding, formerly of Wildwood terrace has moved to Parker road.

Mr. E. Sargent Hill of Parker road left last Saturday for Cape Cod.

Mr. Roswell Boutwell of Foxcroft road arrived home from Andover last week.

A Ford coach, driven by John F. Collins of 265 Main street, and a Chevrolet coach, operated by Michael J. Lombard of 11 James street, Woburn, were in collision at the traffic beacon at Main and Mt. Vernon streets Wednesday night at 11 o'clock. Both machines were damaged but no one was injured. Collins was making a left turn around the beacon from Church street and Lombard was headed north on Main street.

NEWSY PARAGRAPHS

Wonderfit Hats of Celanese—"Wonderfit," the hat that won't blow off or cause head discomforts. Summer Whites, also in beautiful pastels. Miss Ekman, 17 Church street.

The final meeting for the year of the Young Women's Club of the Crawford Memorial M. E. Church was held last evening at the home of Mrs. Ralph Hatch on Fairmount street.

Carl L. Billman, son of Mr. and Mrs. Christopher L. Billman of Foxcroft road, is one of the Harvard men elected to Phi Beta Kappa, the honorary scholastic fraternity.

Miss Grace and Madeline Rogers of this town spent the week-end at their summer home in Waterboro, Me.

Mr. and Mrs. Preston E. Corey and family of Cliff street left this morning for their summer home, Punkhorne, on Popponessett Bay, Mashpee.

Mr. Joseph M. Donahue, proprietor of the Central Hardware Company on Mt. Vernon street discovered Wednesday morning that some time during the night previous a bullet had been shot through one of the large plate glass windows of the store. The police were notified.

DRIVEWAYS
THAT COMBINE PERMANENCY WITH LOW COST AND COMPLETE SATISFACTION
Phone Winchester 1019, 0340
James J. Fitzgerald Contracting Co.
18 Oak Street, Winchester

INSURE WITH
Lawrence F. Jones
INSURANCE BROKER
INSURANCE OF ALL KINDS
3 Common Street Tel. Win. 0984 and 2195
EVENINGS—WIN. 1032

FOR SALE, WEST SIDE—A splendid house for a family with children; nine rooms, three baths, oil heat, two car garage, near schools and transportation, at a great reduction in price for a quick sale.
FOR RENT—Colonial house with tile bath and garage, $65 a month.
RUTH C. PORTER
REAL ESTATE
Office, 33 Thompson Street
OFFICE, WIN. 1310 RES., WIN. 1113-R, 0917-M

HAROLD A. TARBOX
Successor to
E. C. SANDERSON
ELECTRICIAN
1 RAILROAD AVENUE TEL. WIN. 0300
o6tf

Kelley & Hawes Co.
FURNITURE AND PIANO MOVERS IN WINCHESTER
SINCE 1877
Storage in metal lined rooms. Nothing too large or too small to receive our prompt attention.
PACKERS AND SHIPPERS
CHAIRS AND TABLES TO LET
Office, Railroad Ave. Phones Win. 0174, 0106, 0035-W
my4-tf

Tel. Win. 0278 Established 1885
WILLIAM H. MOBBS
Plumbing and Heating
All Work Promptly Attended To
5 COMMON STREET WINCHESTER
mh30-tf

Camp and Cottage Supplies
We have a good stock of inexpensive merchandise suitable for furnishing a summer camp.
COTTAGE SETS, Sash Curtains, inexpensive Cretonnes, Sheets, Pillow Slips, Turkish Towels, all wool Army Blankets, Laundry and Duffle Bags.
BATHING SUITS for Men, Women and Children. Also a fine line of Sheer Dresses, all sizes up to 16.
G. Raymond Bancroft
TEL. WIN. 0671-W 15 MT. VERNON STREET
Agent for Cash's Woven Names

PUBLIC LIBRARY,
WINCHESTER,
MASS.

THE WINCHESTER STAR.

VOL. LIV NO. 48 | WINCHESTER, MASS., FRIDAY, JUNE 28, 1935 | PRICE SEVEN CENTS

PALMER—HUNT

Gowned in cream lace with a braided satin girdle and wearing a tulle veil held with a coronet braid of satin, Miss Blanche Hunt daughter of Mr. and Mrs. Albert F. Hunt of Cabot street, was married last Saturday evening, June 22, in the Church of the Epiphany, to Percival Bowditch Palmer, 3rd, of Chicago, Ill. The bridal bouquet was of bouvardia and lilies of the valley.

White peonies and candles decorated the church for the marriage service which was read by Dr. Arthur Lee Kinsolving, rector of Trinity Church, Boston, who was assisted by the rector of the Epiphany, Rev. Dwight W. Hadley.

The bride's only attendant was Mrs. Albert F. Hunt, Jr., of Lynn who wore a pale green jacketed dress of crepe with matching tulle hat, and carried tali-man roses. The bride's mother wore azure blue crepe, and Mrs. Percival Bowditch Palmer, Jr., mother of the bridegroom, navy blue lace. John Higbee Palmer of Chicago, acted as best man for his brother.

Mr. Palmer and his bride are to spend their honeymoon at Peckett's, Sugar Hill, and will be in Winchester for the summer. Their future home is to be in Boston. The bride is a graduate of the Erskine School and Mr. Palmer attended University of Chicago, where he was a member of the Psi Upsilon fraternity.

ATTENDING FOOTBALL SCHOOL

Winchester High School's faculty director of athletics, Wendell D. Mansfield, has been attending the football coaching school at Northeastern University in Boston this week.

Coach Mansfield is undoubtedly one of the ablest and best informed schoolboy football coaches hereabouts. A close student of the game, he has taken Glenn Warner's famous summer football course (incidentally scouting Dartmouth for "Pop" the year Warner's Stanford eleven with "Ernie" Caddell shellacked the Big Green in the Harvard Stadium) and has worked under "Lou" Little and "Chick" Meehan. He plans to take Colgate "Andy" Kerr's football course at the conclusion of the present summer and has an extensive football library, including both books and clippings, covering every angle of the game.

TO STUDY AT MUNICH

Mr. and Mrs. F. D. Williams of Everett avenue are motoring to New York today with their daughter, Miss Winnifred Williams, who sails Saturday on the S. S. Columbus from **New York for Bremen, Germany.** Miss Williams, the recent winner of a foreign study scholarship at Wellesley, is to spend six weeks at the University of Munich, after which she is to travel through Europe, returning for her senior year at Wellesley late in September on the S.S. Europa.

RECEIVED HONORS AT MAINE SCHOOL

Mr. and Mrs. Thomas W. Bradshaw of this town are receiving congratulations upon the scholastic honors conferred upon their only daughter, Barbara, at the Commencement exercises at the Oak Grove School for Girls in Maine where she has been a student since last September. Miss Bradshaw was awarded a silver cup for her excellent work in Latin. At the last chapel ererciscs the morning before Commencement, Miss Bradshaw also received the monogram for outstanding work in Physical Education during the year. Besides winning a place in the leaders' class, which is a coveted honor, Miss Bradshaw also did several of the aesthetic and interpretative numbers for which this department at Oak Grove is noted. At the spring horse show a little earlier, Miss Bradshaw won the blue ribbon in the beginner's group. She has also been prominent in dramatics during the year and active in all sports, being one of the most skillful in the thrilling winter sport of skijoring. She entered last September in the ninth grade and has been promoted to the sophomore class.

OBSERVED GOLDEN WEDDING

Mr. and Mrs. Fred A. Pope, residents of Winchester for nearly a quarter of a century, quietly observed their golden wedding anniversary Monday at their home on Winslow road. Because of the fact that Mrs. Pope was not in good health, no formal observance was attempted, but many neighbors and friends called during the day and evening to offer congratulations and best wishes. Mr. and Mrs. Pope, the former Alvira Hamlin of Malden, were married June 24, 1885, by the Rev. Mr. Lee of the Charlestown Universalist Church. The Star offers its heartiest congratulations upon their 50th anniversary.

HIGH SCHOOL TEACHER TO WED

A wedding of local interest is that of Miss Geraldine Pierce, daughter of Mr. and Mrs. Charles Sprague Pierce of Sanford, Me., to Dana Meserve Cotton, teacher of social sciences at the Winchester High School, which is to take place tomorrow afternoon, June 29, at 4 o'clock in the Sanford First Baptist Church.

The bride is a graduate of Simmons College and has been teaching Home Economics in the Auburn, Me., High School. Mr. Cotton, whose home is in Gray, Me. and who is a graduate of New Hampshire State University, came to Winchester last September. He and his bride will make their home in the fall on Governor's avenue.

HARRIS S. RICHARDSON

NEW MEMBER OF PLANNING BOARD

At a joint meeting of the Planning Board and Board of Selectmen, held Monday evening, Harris S. Richardson, former chairman of Selectmen and well known local business man, was chosen to fill the vacancy caused in the first named body by the recent resignation of Maurice C. Tompkins.

Mr. Richardson has had a wide experience in town affairs, having served as chairman of both the Finance Committee and Selectman, as well as town meeting member, on many committees and as a member of the Board of Appeal. He will resign from the last named to become a member of the Planning Board.

Besides his civic activity, Mr. Richardson has been president of the Winchester Rotary, master of William Parkman Lodge of Masons and actively identified with the Calumet and Country Clubs and with the First Congregational Church.

LEGION NOMINATIONS ANNOUNCED

The Legion Nominating Committee has announced the following list of officers to serve Post 97, A. L., for the coming year:

Commander John H. McCarthy
Senior Vice Commander Otis E. Alley
Junior Vice Commander Stafford Rogers
Adjutant Conrad S. Larson
Finance Officer Richard W. McAdams
Chaplain Vincent P. Clarke
Historian Marshall W. Symmes

The above officers are to constitute the executive committee of the Post with those elected from the following:

J. E. Colpritt	R. S. Wilkins
A. N. Kimball	H. J. Donovan
R. H. B. Smith	J. C. Moynihan
Henry Lowther	J. H. Day
G. D. Curtis	Ben. [illegible]
T. Jacobellis	H. W. Hodge

WINCHESTER BOAT CLUB

Over 30 couples enjoyed the dance at the club last Saturday evening. This was the wind-up party of the spring season.

Fourth of July looks up large for the Boat Club paddlers. There is a full program of regular races at the American Canoe Association meet at Worcester. This starts at 10 a. m. and continues all day. The course will be over the Olympic straightaway with the finish at the Shrewsbury Bridge. Several new candidates are out for the crews this year and are pressing the old timers for positions.

The town's 4th of July celebration which will be held this year at Wedge Pond beach is to include some canoe events and it is expected that the Boat Club will take part in the program.

With some 10 sailing craft now connected with W. B. C., races before the wind are quite in order. Tomorrow, June 29, the first sailing race will be held. This is a free-for-all. May the best outfit win—in order to determine who is who and why. Step up, Sailors!

WINCHESTER TO HAVE BAND CONCERTS

The Metropolitan District Commission has awarded two band concerts to Winchester this summer, both to be played from the bandstand on Manchester Field.

The first concert is to be given Sunday, July 14, from 3:30 to 5:30 p. m. by the Arlington Post Veterans of Foreign Wars Band. The second takes place Sunday, Aug. 25, from 3:30 to 5:30 p. m. and will be given by the Arlington Post, American Legion Band.

WINCHESTER MAN ELECTED

Mr. Harold S. Fuller of Fletcher street was elected vice president of the National Paper Box Manufacturers' Association at the close of the organization's convention in Chicago, Ill., Tuesday.

Mr. Fuller is associated with the Boston firm of Bicknell & Fuller, and is widely known in Winchester, having formerly served for several years as president of the Visiting Nurse Association, the organization directing the activities of the Winchester Hospital.

SELECTMEN'S NOTES

The Board made appointments as follows for the special policing of the beaches and other park departments:

Thomas McGowan, 41 Canal street—permanent special.

Ralph Ambrose, 42 Vine street—temporary special.

Joseph Flaherty, 11 Richardson street—temporary special.

Frank Holland, 12 Hancock street—temporary special.

Roy Mellett, 52 Vine street—temporary special.

MISS GRACE BERTHA GUTIERREZ

Miss Grace Bertha Gutierrez, for many years a resident of Winchester and sister of the late John Gutierrez, died Wednesday afternoon at the home of her sister, Mrs. Mary E. Shattuck, 126 Mt. Vernon street, following a ten weeks' illness.

Miss Gutierrez was 63 years old and a native of Bangor, Me., the daughter of Raymond and Annie (Moore) Gutierrez. She came to Winchester as a child, attended the local schools, and spent the remainder of her life in this town, her high character and the cheerfulness with which she accepted the affliction of almost total deafness won her the admiration and esteem of all with whom she came in contact.

She was a great lover of Nature, and spent much of her life out-of-doors, finding inspiration and strength in the enjoyment of trees and flowers.

Aside from her home, which she made with her sister and only survivor, Mrs. Shattuck, her chief interest was in the First Congregational Church, of which she was a member.

Funeral services will be held on Saturday afternoon at 3 o'clock in the late residence with Rev. Howard J. Chidley, pastor of the First Congregational Church, officiating. T. Parker Clarke, tenor, will sing. Interment will be in Wildwood Cemetery.

VACATIONISTS

Rev. and Mrs. George Hale Reed have opened their summer home at Little Compton, R. I.

Mr. and Mrs. A. E. Butters left this week to spend the summer at Bayside, Northport, Me.

Mrs. Nellie P. Simpson and daughters have closed their house on Wedgemere avenue and are at Shore Acres for the summer.

Mr. and Mrs. Kenneth F. Caldwell of Bushcliff road will spend the summer at Hingham.

Mr. and Mrs. F. O. P. Carlson are now located in their summer home at Marion.

Mrs. J. F. Hodge and Miss Mary C. Hodge are to spend the summer at Bay View Park, Marblehead.

Mr. and Mrs. A. Russell Ellis have opened their summer home at Clifton.

Mr. and Mrs. J. J. Costello of Mason street are leaving this week to spend the summer at Fairhaven.

Rev. and Mrs. R. M. Rushton of Ravenscroft road are spending the summer at Nobleboro, Me.

Mr. and Mrs. Alfred E. Sweet of Chesterford road will spend the summer at Ogunquit, Me., where Mr. Sweet will be manager of the Captain Kidd Sandwich House.

"RIDE HIM, COWBOY"

He drove into the center last evening, at the wheel of an ancient Chevrolet, accompanied by two girl friends and the clash and clatter that go with machines of the vintage he was driving.

The red light was against him, but little things like red lights never phase leaders of great enterprises and it wasn't until he heard the strident blast of Traffic Officer John Hanlon's whistle that the charioteer realized he was "in the wrong."

He had entered the square from Church street and had passed the traffic beacon, when he got the signal to "back up." This he did—and how!

First the ancient car banged lustily into the beacon, then chattered almost into the Common street excavation and then came within the proverbial inch of a car waiting at the Church street stop line, the entire performance being punctuated with frantic shouts from timid bystanders and whoops of encouragement from the more hardy in the square.

Fearing the worst, in case the car came to grips with the traffic box, Officer Hanlon left his airy perch and motioned the charioteer to "back it in over there" by the gate-tender's shanty, the occupants of which immediately withdrew in the general direction of Lyceum Building.

Officer Hanlon warily followed the leaping car across the square and motioned the chauffeur to get out, meanwhile reaching for his notebook.

The man at the wheel alighted, announcing that he was "not" drunk. No one had said that he was. Crazy seemed to be the word on the majority of lips around the square.

At all events, the car, minus its guiding hand, kept right on going, having been left in speed.

To the accompaniment of screams from the ladies it lurched ahead, making two broad jumps better than Jesse Owens at his best.

Finally the motor, doubtless feeling it had done all any reasonable manufacturer could expect of it, stalled. Officer Hanlon heaved a sigh of relief and went into conference with the driver. The lady passengers alighted with more speed than dignity and ran lightly up Main street. The crowd laughed!

MISS THOMPSON ENGAGED

Mr. Wayne B. Thompson of 3 Crescent road announces the engagement of his daughter, May Brooks Thompson, to Mr. George Sumner Hill, son of the late Dr. and Mrs. George Sumner Hill of Boston.

NO MAIL DELIVERY JULY 4

The Fourth of July the local Post Office will be open until 10 a. m. There will be no delivery by carriers.

Outgoing mail will be handled as usual.

G. H. Lochman, Postmaster

Last night's alarm from Box 38 at the corner of Oak and Holland street was false.

DeCOURCY HEADS NEW ENGLAND FIRE CHIEFS

At the closing session of the 13th annual convention of New England Fire Chiefs, held in New Bedford, Chief David H. DeCourcy of the Winchester Department was elected president of the organization for the ensuing year.

Chief DeCourcy is widely known in firechief's circles, having headed the Massachusetts Association and taken an active interest in fire prevention promotion at many conventions held in the past. He is a member of Winchester Lodge of Elks and a past president of the Winchester Lions' Club.

The complete list of officers elected at New Bedford includes:

President David H. DeCourcy, Winchester
1st Vice President Carl Stockwell, Burlington, Vt.
2nd Vice President Joseph W. Bardlett, Richmond, Me.
Secretary-Treasurer John W. O'Hearn, Watertown
Director William C. Mahoney, Peabody

CHARLES BENSON

Charles Benson, a retired leather worker, died Wednesday morning, June 26, at the home of his brother, John Benson, 312 Washington street, after several months' illness.

Mr. Benson was born May 12, 1867, in Sweden, the son of Bengt and Anna L. (Johnson) Christianson. The difference in names is explained by the Swedish custom in which young men add the suffix "son" to their father's Christian name, taking the name thus formed for their own. Upon coming to this country as a young man with his brother, Mr. Benson shortened his name from the Swedish Bengtson to Benson and had been known by the latter name during his 37 years in Winchester.

The deceased settled in Pennsylvania upon arriving in this country and there entered the leather business, coming to Winchester with his brother in 1898 and three years later, entering the employ of Beggs & Cobb, local leather firm, with which he remained until his retirement in June of 1932.

Mr. Benson was unmarried. Besides his brother, he is survived by a sister, Mrs. August Person of Meriden, Conn.

Funeral services will be held on Saturday afternoon, June 29, at the late residence, with Rev. Dwight W. Hadley, rector of the Church of the Epiphany, officiating. Interment will be in Wildwood Cemetery.

LEAVES TUESDAY FOR SWEDEN

Miss Gunhilde Nelson of Vine street, widely known, particularly to the town's young people, as secretary to the principal at the Winchester High School, leaves Tuesday for New York where she will sail at 11 o'clock Wednesday on the S.S. Gripsholm of the Swedish-American Line for Gothenberg, Sweden.

Miss Nelson is to meet her mother, Mrs. Elin J. Nelson, who preceded her abroad, and will spend the summer in Europe, returning in the fall.

Last Saturday evening a large group of friends gave Miss Nelson a "bon voyage" party at her home, presenting her with a purse of money; and on Tuesday evening the Vega Club, of which she is a member, gave a party in her honor in Medford, also presenting her with a going-away gift.

BADLY BITTEN BY DOG

Gerard Coughlin of 106 Alpine street, Arlington, while delivering laundry Wednesday at a house on Woodside road, was attacked and badly bitten by a good sized dog. He succeeded in getting to Police Headquarters but was suffering intense pain as he reported to Desk Officer John Hogan.

Officer Hogan put in an emergency call for a physician and Mr. Coughlin was taken in the Police Ambulance to the office of Dr. Harold Brown who was obliged to take several stitches to close his wounds. After treatment, Sergeant Harrold took him to his home where, it is reported, he will be confined for about three weeks.

The matter was reported to Dog Officer M. J. Foley and also to the Board of Health, the dog being examined by the town's vetinerian, Dr. William Buckley. The police learned that the dog, part Doberman pincer and part police was being kept at the house where the attack occurred and is owned by Marjorie Butts of 25 Edgerly road, Boston. The animal was taken to Boston Wednesday night and will be quarantined there, the matter having also been reported to the State Board of Health.

CELEBRATED FIRST MASS

Father Drohan Recently Ordained

The Rev. Athanasius T. Drohan, C.P., celebrated his first solemn high mass at St. Mary's Church last Sunday, June 23. The solemn services were attended by many parishioners who knew Father Athanasius as a boy and by many friends and relatives from New England and New York.

Assisting him in the celebration of the mass were: the Rev. Samuel Matthews, S.S.T., who was deacon; the Rev. Alexis Scott, C.P., sub-deacon; the Rev. Joseph E. McGoldrick, of St. Mary's Church, master of ceremonies. The Rev. Hilary McGowan, C.P., was arch-priest.

An eloquent sermon was preached by the Rev. Columba McCloskey, C.P. In the sanctuary were the Rev. A. F. Malone, pastor of St. Mary's Church, and the Rev. Victor McCaffrey, C.P.

Among those attending the services were relatives of Father Athanasius, including Sister Athanasia of the Order of St. Joseph, a member of the faculty at Regis College, Weston.

Father Malone paid a high tribute to the young priest. In his stirring sermon, Father Columba said in part:

"A word of commendation is due the self-sacrificing priests and sisters who have labored in this parish, and who are in no small way responsible for the noble ideals that encouraged this young man in his holy ambition. Assuredly their example was to him a constant source of inspiration throughout the years of his preparation.

"I would join my voice to the common gladness of this happy occasion and add to the chorus of praise you are today receiving, dear Father Athanasius, my own most sincere good wishes. Blessed as you have been with devout Catholic parents, it is to them, under God, that you owe this great day. It was their prayers and example that led you to this altar. For them, too, it is a day of great rejoicing, the like of which may never again come into their lives, since like Joseph and Mary they have been favored to sacrifice a son for the world's salvation. To them and to your devoted sister, do I extend my heart felt congratulations. With reason does each of them share in your profound joy, for God has been pleased to number among His elect one of their very own."

On Sunday afternoon Father Athanasius was tendered a reception at the home of his parents, Mr. and Mrs. Michael J. Drohan at 85 Nelson street.

Father Athanasius left Boston **Tuesday night for Dunkirk, N. Y.,** where he will enjoy a brief rest before going to St. Michael's Monastery at Union City, N. J., where he will take up his duties.

SOME HOPE IN SIGHT

There seems to be some hope that the bad sewage conditions in the Mystic Valley will be remedied. Two years ago a new syphon was constructed at Wedgemere under the river. This relieved the long standing situation of the backing up of sewage in the cellars of the stores in the center of the town. The new Woburn sewer went into service last fall. This increased the load on the already overtaxed Metropolitan trunk sewers, causing sewage to flow out of the manholes and into the river in Forest street, Cross street, and in the new park at North Winchester, polluting the river so that the new bathing beach at Leonard Field can not be used.

The Winchester Board of Health and the Water & Sewer Board, with numerous citizens, have written the Metropolitan District Commission, calling the conditions to their attention without apparent results. The trouble is not with the local sewers so that the town board have no jurisdiction in the matter and can not do anything.

Mr. Sanderson of the Water & Sewer Board took pictures of the overflowing sewers and personally presented the matter to the State Department of Health requesting them to investigate and advise what should be done. The sewer engineers of the Metropolitan District Commission, and engineers from the State Department of Health met Mr. Sanderson last week and made a trip through the valley visiting all the industries, and the Reading Sewer Pumping Station. Their visit revealed the fact that the industries were planning to increase the amount of wastage which would empty into already overloaded sewers by some 5,000,000 gallons per day. It was apparent that a new and much larger sewer must be constructed at once. Our representative, Mr. William E. Ramsdell was asked to arrange for a visit by the committee on Metropolitan affairs of the legislature to see the conditions, which they did. After the inspection all agreed that something must be done.

The Metropolitan Commission and the State Department of Health are now working out a plan for a new sewer from tide water at Winthrop to Wilmington, and will present a bill in the Legislature authorizing the building of this sewer. Representative Ramsdell and Senator Daly are working hard to push the matter forward, believing that this necessary and worth while kind of work will help to bring back prosperity and relieve unemployment, as well as to clean up the very bad situation in the Mystic Valley.

Winchester has spent a large sum of money in beautifying the shores of the Aberjona River, by grading and building parks and it has been discouraging to have such bad sewer conditions, but there now seems to be some hope that the situation will be cleaned up.

COMING EVENTS

[illegible]

DON'T FORGET
The Rest of the Family!
SEND THE STAR TO THEM THIS SUMMER

NOTICE

Next Thursday being a holiday advertisers and correspondents are requested to get all copy to the Star Office as early in the week as possible.

INDEPENDENCE DAY PROGRAM

SWIMMING MEET—Palmer Street Beach. 10 A. M.

BASEBALL on Manchester Field—Lord Tanners to play at 3 P. M.

BAND CONCERT on Manchester Field—Winchester Post Band. 8 to 10 P. M.

INDEPENDENCE DAY PROGRAM ANNOUNCED

Comdr. John H. McCarthy of Winchester Post, 97, American Legion, which organization is again in charge of the town's observance of Independence Day, next Thursday, July 4, has announced that the day's program will open with a swimming meet, commencing promptly at 10 a. m., at the Palmer street beach.

The swimming meet will take the entire morning and toward the end of the scheduled events, ice cream will be distributed at the beach to all Winchester children who are present.

The meet is open to all Winchester boys and girls, whether or not regular attendants at the town beaches. The more, the merrier; the only stipulation being that all entries must be in Tuesday evening, July 2. Positively no entries will be accepted after that time and none will be taken at the beach the morning of the meet.

Entries can be given to any of the town's lifeguards, Joseph Flaherty, Ralph Ambrose, Norman Harrold or Roy Mellett, or may be left at the Star Office.

Following is the list of events:

1. 25 yard dash for boys 14 and under
2. 25 yard dash for girls 14 and under
3. 50 yard backstroke for boys (open)
4. 50 yard dash for boys (open)
5. 50 yard dash for girls (open)
6. Diving for boys 14 and under
7. Diving for girls 14 and under
8. 50 yard backstroke for girls (open)
9. 100 yard swim for boys (open)
10. 100 yard swim for girls (open)
11. Boys' diving (open)
12. Girls' diving (open)
13. Half mile swim (open)*

* Tentative

Through the co-operation of the Winchester Boat Club and efforts of the Legion's Vice Commander, Stafford Rogers, who is also a Boat Club member, a group of Boat Club paddlers will put on an exhibition of tilting and novelty canoe events between the halves of the swimming meet. It is also planned to have a canoe race of one-half mile around the pond.

Whitelaw Wright is acting as chairman of the committee in charge of the morning program and is being assisted by Richard McAdams, Stafford Rogers, and Harry Goodwin.

During the afternoon the Lord Tanning baseball team, one of the leading entrants in the Suburban Twilight League, is to play a baseball game on Manchester Field with some strong opponent, to be announced. This game is not a part of the town's official Independence Day program, but is being arranged by the Tanners' management, who secured the field through the co-operation of the Legion.

In the evening the Post's popular Military Band, under the direction of Charles E. Young, will play a concert program from the bandstand on the playground from 8 until 10 o'clock. The band has recently won wide recognition and as a consequence has been engaged to play concerts at Nantasket Beach on Saturday and Sunday, July 20 and 21, appearing twice on each day. This engagement is generally considered the plum of the summer season hereabouts and Manager "Bill" LaRue is naturally much pleased at the consideration shown his organization.

Following is the program for the concert on Manchester Field, which opens with the popular march, named for, and dedicated to Winchester Post, composed by Selectman Raymond S. Wilkins, a Winchester Legionnaire:

March Winchester Post No. 97, A. L.	Wilkins
Overture Poet and Peasant	Von Suppe
Novelty Down South	Middleton
Selection The Student Prince	Romberg
March National Emblem	Bagley
Intermission	
March Gate City	Weldon
Selections American Patrol	Meacham
Overture Atlantis Suite	Safranek
(a) Morning Hymn of Praise	
(b) A Court Function	
(c) I Love Thee	
(d) The Destruction of Atlantis	
March National Spirit	Hummel
Star Spangled Banner	

Popular Numbers will be played as encores

Join Our Vacation Club for 1936

FIRST PAYMENT DUE WEEK OF JUNE 17th

An easy way to accumulate funds for a vacation or summer expenses.

WINCHESTER SAVINGS BANK

26 MT. VERNON ST. WINCHESTER, MASS.

BUSINESS HOURS 8 A.M. TO 3 P.M. SATURDAYS 8 A.M. TO 12 M.

MUTUAL SAVINGS BANKS OF MASSACHUSETTS — STABILITY

INCORPORATED 1871

Now Is Rug Cleaning Time

We clean and repair your rugs with utmost care; treating each rug according to its weave.

ORIENTAL and DOMESTIC RUGS cleaned without the use of destructive machinery.

Call us now and let us give you an estimate.

MOURADIAN ORIENTAL RUG CO.

36 Church Street Winchester

Tel. Win. 0654-W or 0654-R

BOY SCOUT NEWS

Camp Ellis for Younger Boys to Open Again

The Executive Board of Fellsland Council, Boy Scouts of America, have voted to continue the Cub Camp again for the 1935 season on the camp site of the regular Scout Camp. Camp Ellis is located on the Pow Wow River in Amesbury, and is supervised by a special group of trained men who in turn are responsible to the regular staff of Camp Fellsland, the Council Boy Scout Camp. It was first voted to discontinue this camp, but due to the number of inquiries and telephone calls concerning the younger boy camp, it was voted to accede to the wishes of these parents, and as a result the camp committee has made provision to handle up to 24 boys who are between 9 and 12 years of age. Two special cabins have been assigned and are now being renovated for the use of the cub camp.

The leadership of the cub camp this year will be under the general supervision of Mr. Sumner R. Thompson of Stoneham, who is to be the assistant camp director this year. In addition to Mr. Thompson, there will be two other senior officers whose full responsibilities will be to program for these younger boys exclusively. The cub camp will be under very strict discipline methods, and swimming activities will be especially watched so that no possible injury or accident can befall these young men who will be Scouts in the next few years. The waterfront will be in charge of Red Cross Examiner George L. Nelson of Woburn, assisted by Albert Gaum of Winchester. Every boy coming to camp will be requested to have a physical examination before leaving home, and will be checked periodically at camp by Dr. Otis P. Mudge of Amesbury.

Parents wishing to register their son, or inquire about camp activities, are asked to get in touch with one of the following men on the camp committee: George W. Pingree and Hubert Shedd of Medford; Whitelaw Wright of Winchester; William C. Gibbons of Stoneham; and Dr. John Wilcox of Woburn, or the necessary information can be received at the Council Scout office at Winchester, by calling Winchester 1400.

Parents and friends are asked to abide by the camp ruling of having visitors on Saturday and Sunday only, between the hours of 3 and 9 p. m. A special invitation is extended to friends and parents to visit the camp on Thursday, July 4, as a special athletic and water meet will be held, and some form of evening celebration will take place. In addition, a special banquet will be held on Thursday evening and anyone planning to attend this banquet must send some form of reservation to the Council Camp so that ample provision can be provided for outside visitors.

Troop 7 Outing

Seventeen Scouts and six members of the Troop Committee from Troop 7 were week-end guests of Mr. and Mrs. H. Wadsworth Hight at their summer home, Lone Pine Point, Meredith Neck, N. H. The trip was made in cars furnished by the Troop Committee, leaving Winchester Friday afternoon and returning Sunday evening.

On arriving in camp Friday night we were all greeted royally by Mrs. Hight and served hot soup along with a lunch that each person brought from home.

It was then time to get the bunch ready for the night. Most of the Scouts were in a large tent and the overflow was taken care of on the piazza. The Troop Committee was quartered in the "lean-to" a short way from the Scouts' tent.

Saturday morning we were all up at 7 and after the morning dip and breakfast, we started off with individual lunches that Mrs. Hight had prepared and after a trip across the lake and a short ride in the autos we were at the base of Belknap Mountain. We climbed this mountain by one trail, had our lunch on the mountain top, and after enjoying the view of the surrounding country for an hour, came down another trail on the other side, and then back to camp and a swim.

The Saturday night supper is one that we all will remember. Gathered around the camp fire we roasted hot dogs, toasted marshmallows and ate watermelon to our heart's content. From then until lights out, games were enjoyed. One feature in particular should have special mention, the relay race between the Scouts and the Troop Committee. We will let you be the judge as to how it came out, but when it comes to running, Mr. Hight can step.

Sunday morning after breakfast, we enjoyed rowing around in the two row boats and paddling the three canoes. Mr. Hight made three trips of an hour each, taking us for a ride around the lake in his speed boat, Kernah II.

After lunch a short service was held in which we all took part. The singing of Mr. Harry Moulton was enjoyed greatly.

We then proceeded to pack for the return journey and after thanking Mr. and Mrs. Hight for such a glorious time, we reluctantly said goodby and started on our journey home.

The trip was a reward to those Scouts who had tried to improve themselves in Scouting the past year and included the following:

Richard Abrahamson	Warren Guy
Carelton Boliver	Ray Harris
Walter Buckley	Brooks Jakeman
David Burnham	Harry Kirby
Paul Butterworth	Clifford Latham
Mott Clark	Walter Lynch
Jack Finger	Richard Swanson
William Fraser	

Dexter Oliver, Senior Patrol Leader
Robert Woodford, Assistant Scoutmaster

Troop Committee

Charles Burnham	Harry Moulton
Ernest Butterworth	Martin Swanson
Wadsworth Hight	Alfred Weld

FORMER WINCHESTER YOUNG WOMAN WED

Miss Marie Ahern, daughter of Mr. and Mrs. James H. Ahern of Hurd road, Belmont, formerly of this town, and James Bernard Kelley of Fall River were married Saturday morning June 22, at the Church of Our Lady of Mercy in Belmont. Mr. and Mrs. Walter C. Ahern of Belmont acted as bridal attendants, and after the nuptial mass, which followed the marriage, a reception was held in the Hotel Copley Plaza, Boston.

The bride was graduated from Trinity College in 1924 and had been a teacher in the Woburn schools. Mr. Kelley, a graduate of Holy Cross College in 1926, also received his degree from the Harvard Law School. They a[illegible] to make their home in Fall River.

MacDONALD—CONNOLLY

Miss Marion R. Connolly, daughter of Mrs. Martin Connolly and the late Mr. Connolly of Charles street, Woburn, was attended only by her sister, Miss Esther C. Connolly, at her marriage, to Archibald J. MacDonald of this town, which took place in St. Charles Church, Woburn, Saturday morning, June 22, in the presence of a large number of relatives and friends.

The altar of the church presented a most attractive appearance with decorations of summer flowers in tall vases, palms and ferns.

Rev. Fr. Harold F. McDermott performed the marriage ceremony and was also celebrant of the nuptial mass which followed. The wedding music was played by Mrs. Esther Duffy Doherty, organist, and the soloists during the mass were Miss Evelyn Cornett, soprano, and Mrs. Helen Studley, contralto. Miss Cornett sang, "O Lord I Am Not Worthy" and Mrs. Studley, the "Ave Maria" by Rosewig. In duet, as a concluding number, they sang, "On This Day, O Beautiful Mother."

Miss Connolly was given in marriage by her brother, Alfred F. Connolly of Woburn. She wore a gown of ivory satin with Queen Anne collar, long tight sleeves and a long circular train. Her veil of tulle extended beyond the train of the gown and was arranged with a diadem of rare old lace. Her shower bouquet was of bride's roses and valley lilies.

The bridesmaid wore a ruffled gown of blush pink taffeta with a turquoise blue girdle and a large horsehair hat, trimmed with turquoise blue. Her flowers were briarcliffe roses.

Mr. MacDonald had for his best man his brother, Augustine W. MacDonald, and another brother, John M. MacDonald, was an usher with George Reil of Woburn.

After the mass a reception for members of the immediate families was held at the residence of the bride's mother where the wedding breakfast was served. Mr. and Mrs. MacDonald motored to Nantucket for their honeymoon and upon their return will make their home on Russell road in this town.

The bride attended St. Charles High School in Woburn and was for several years secretary of St. Charles Notre Dame Alumnae Association. Mr. MacDonald, who is the son of Mr. and Mrs. Allan J. MacDonald of Main street, attended the Winchester schools and is established as a carpenter and builder in this town.

LOCKED MACHINE IN WAY OF SHOVEL

George Bryne's big steam shovel made short work of digging the trenches for the new surface drainage pipes to be installed in connection with rebuilding Church street. The job of digging along Common street from the Station to Church street was somewhat delayed Monday until the Chevrolet service wrecker hauled away a locked machine bearing a California registration, which was right in the line of the digging.

After a conference held by Town Engineer Parker Holbrook with the B. & M. Railroad engineers, it was decided to do the work of laying the drainage pipes under the tracks at Winchester station on Saturday night and Sunday when traffic is lightest.

The trenches were shored up Tuesday before the laying of the pipes as several cave-ins occurred after the shovel dug out the dirt. There were no men in the trenches when the cave-ins occurred.

PIANO RECITAL

The pianoforte pupils of Miss Constance Sylvester gave a recital at her home, 366 Main street, on Saturday afternoon, June 15; a pleasing program being well rendered.

Among those who participated were:

Mary Rego	Paul Fitzpatrick
Gail Murdock	Warren Jackson
Duane Gorman	William Dyson
Margaret Angelo	Robert Glinas
Mary Marchesi	Mildred Grove
Joseph Ciarcia	Lila Phillips
Georgia Ragopoulous	Ruth Grey
Helen Lord	Alan Renzio
Howard Holt	Mary Cooley

JOHN KING

John King, for many years a resident of Winchester, died early Saturday morning, June 22, at his home, 54 Richardson street, after a short illness which followed a shock with which he was stricken the preceding Thursday.

Mr. King was in his 80th year and was retired. He was widely known, especially in the North End section of the town and was a member of St. Mary's Holy Name Society. Surviving are five daughters, Mrs. Robert Sullivan of Winchester, Mrs. Thomas Donnelly of Arlington, Mrs. Melvina Herman of Providence, R. I., Mrs. William Foley of Woburn, Mrs. Louise Gagne of Brookline; two sons, David King and Joseph King, both of Winchester; and seven grandchildren.

The funeral was held Monday morning from the late residence with high mass of requiem celebrated in St. Mary's Church. Interment was in Calvary Cemetery.

"AS YOU LIKE IT" AT GREY ROCKS

An audience of well over 200 persons gathered at Grey Rocks on Myopia Hill last Friday evening to witness a presentation of Shakespeare's "As You Like It" given by the Lincoln House Junior Players of Boston under the able direction of Miss Ruth Elder. The enthusiasm of the audience was displayed in many ways and gave ample proof of the fact that even amateurs, when well directed, can make the time-worn characters of Shakespeare live again.

The characters in order of their appearance follow:

Orlando, son of Sir Roland de Bois ... John Di Matteo
Adam, servant to Oliver ... William Clifford
Oliver, older brother of Orlando ... Paul Orlando
Charles, a wrestler ... John Kingman
Celia, daughter of Frederick ... Raphaela Plasmati
Rosalind, daughter of the exiled Duke ... Hazel Woods
Touchstone, a clown ... Fred Frankel
Le Beau, a courtier ... Joseph Byrne
Frederick, usurper of his brother's dominions ... Cyril O'Connell
Amiens and Jacques, Lords attending the exiled Duke ... Philip Carney or Felix Vecchione, Charles Arakelian
Duke, living in exile ... Irving Barlow
First Lord, also attending the Duke ... Dominic Scalcione
Second Lord, also attending the Duke ... Nickolas Plasmati
Corin, an old shepherd ... Paul Orlando
Silvius, a young shepherd ... James Mosey
Audrey, a country girl ... Marie Monte
Phoebe, a shepherdess ... Agatha De Lollis
A Goddess of Fruitfulness ... Frances Lentini

The front porch of the Chidley home furnished the setting of the first act, which was laid "before Oliver's house." For the other acts the audience faced in the opposite direction and looked upon a most beautiful scene among the trees and rocks which gave a realistic picture of the Arden Forest of the play.

The climax of the beautiful scenic effects was reached when in the course of the play a wedding procession made its way down the slopes through the trees with some 20 torch bearers casting a weird light over the scene.

The severest test of an amateur group is to present their offering before an audience which is unacquainted with the actors. It is relatively easy for one's friends in an amateur production to make a hit. This talented group of players from Lincoln House, however, so lived their parts that it was not necessary to know any of them to be pleased with their work. No higher praise of amateurs and their director could be given.

The three outstanding characterizations were portrayed by John DiMatteo as Orlando, Hazel Woods who played Rosalind, and Fred Frankel as Touchstone, the clown. These three performers left nothing to be desired in the presentation of their roles.

In addition to the capable direction of Miss Elder much of the success of the performance can be attributed to the excellent work of the costumer, Mrs. Rachel Smith of Winchester. Due credit should also be given to those in charge of the lighting effects which added much to the success of the undertaking.

The general management of arrangements was under the direction of Mrs. Samuel Elder. Tickets were in charge of Mrs. Samuel M. Graves. Margery Smith and Rosamond Robb sold candy and cigarettes. The following boys and girls acted as ushers: Marguerite Thwing, Florence Farnham, Christine Craven, Dorothy Kleeb, Kirby Thwing, Fred Bates, John Lobingier and William Smith.

Music was furnished by the Lincoln House orchestra. Punch was served on the west piazza between Acts 3 and 4.

The proceeds from the evening's entertainment will go toward helping to defray the expenses of the very fine work being done by Lincoln House.

STRAWBERRY FESTIVAL AT CRAWFORD CHURCH

Gay Japanese lanterns, balloons and colorful gowns made a bright setting for the lawn party and strawberry festival, under the auspices of the Epworth League at the Crawford Memorial M. E. Church last Saturday evening.

Strawberries and ice cream were served, and a pastry wagon tempted everyone with its goodies. Balloons and roses were sold also, and a pleasing musical program was played by a group from the Boston Italian Methodist Church.

The committee in charge of arrangements included Marion Bancroft, Marion Hatch, Dorothy Fancie and Doris Mills, with Ray Bancroft and "Bill" Russell as "handy men."

GRADUATED FROM BURDETT COLLEGE

The 56th class was graduated from Burdett College at exercises held in Tremont Temple, Boston, on June 21. Diplomas were presented by President Fred H. Burdett to those young men and women who had completed Business Administration, Accounting, Secretarial, Business, Bookkeeping, and Stenographic courses. Among those to receive diplomas was Miss Mary A. Haggerty of 1034 Main street. The fall term at Burdett will begin Sept. 3.

Mr. Stanley D. Howe of 24 Symmes road, a former clerk at the First National Market in the center, has recently been appointed manager of the First National Grocery Store at 284 Washington street, corner of Swanton street.

Mr. William Ziegel of Cabot street has returned to town after enjoying a week at Meredith, N. H. He reported good luck fishing in Lake Winnipesaukee.

AUTOMOBILE INSURANCE
FIRE ACCIDENT BURGLARY BONDS
KINGMAN P. CASS Inc.
10 POST OFFICE SQ. BOSTON
HAN 4014 WIN 0226

THE CYCLONE FENCE ALWAYS RIGHT

THIS FENCE HAS YEARS OF MERIT BACK OF IT

Erected All Over N. E.
Call or Phone SOMerset 3900
SECURITY FENCE CO.
25 Kent Street, Somerville, Mass.
24 Fountain Street, Providence, R. I.

Good's Riding School
Harry Good, Prop.
Well Broken Horses and Ponies
Personal Supervision
MAIN STREET MEDFORD
(Near Oak Grove Cemetery)
Tel. Mystic 3802
a22-tf

DEVELOPING PRINTING ENLARGING

Kodak VERICHROME FILM

THE CAMERA SHOP
32 Church Street, Winchester

WOBURN COUNTRY CLUB DUES FOR 1935

MALE MEMBERSHIP	$35 plus 10% tax
LADY MEMBERSHIP	$20 plus 10% tax
YOUNG MEN'S AND BOYS' MEMBERSHIP (25 years of age or under)	$20 plus 10% tax
FAMILY MEMBERSHIP	$45 plus 10% tax

NON-RESIDENT MEMBERSHIP (Those living more than 15 miles from Club)

MALE MEMBERSHIP	$30 plus 10% tax
LADY MEMBERSHIP	$20 plus 10% tax
FAMILY MEMBERSHIP	$40 plus 10% tax

Green Fees $1.50—Saturdays, Sundays and Holidays; Other Days $1.00. John Thoren, Professional Lessons, $1.00. Tel. Woburn 1644.

For further particulars address F. J. CROCKER, 323 Main Street, Woburn, Mass. (Phone Woburn 0334).

ap12-tf

"YOU CARRY THE BABY!"

WE CARRY
MOVE AND STORE
EVERYTHING ELSE
(If necessary we will carry the baby)
ARLINGTON STORAGE WAREHOUSE
PHONE ARL. 1411

ap26-13t

U. S. TIRES
COMPLETE STOCK
Prompt Road Service
OSCAR HEDTLER
26 Church Street, Winchester Tel. 1208
o12-tf

Kelley & Hawes Co.
FUNERAL DIRECTORS AND EMBALMERS
Lady Assistants
SERVICE AVAILABLE ANYWHERE IN NEW ENGLAND.
MODERN EQUIPMENT. COMPLETELY EQUIPPED FUNERAL HOME AND CHAPEL.
Phones Winchester 0035, 0174, 0106
my4-tf

A DONT FOR TODAY

WE don't pretend to know how much Eskimos' needs are for electric refrigeration but we do know plumbing and heating. That's our line, we are experts in that class of work. If you are in need of such work we can guarantee to do it in a manner which will prove satisfactory.

Fells Plumbing & Heating Co.
WINCHESTER 0903

"WATCH THE FORDS GO BY"

OVER TWO MILLION

Over two million Ford V-8 cars and trucks have been built — over a million within the last year. You see them everywhere. Owners are enthusiastic about the all-round value and economy of the car.

THE REASON

The Ford has made it possible for the average purchaser to have the kind of car that used to be beyond his reach. Fine-car performance, comfort, safety, beauty and convenience are now available to all.

FORD MOTOR COMPANY

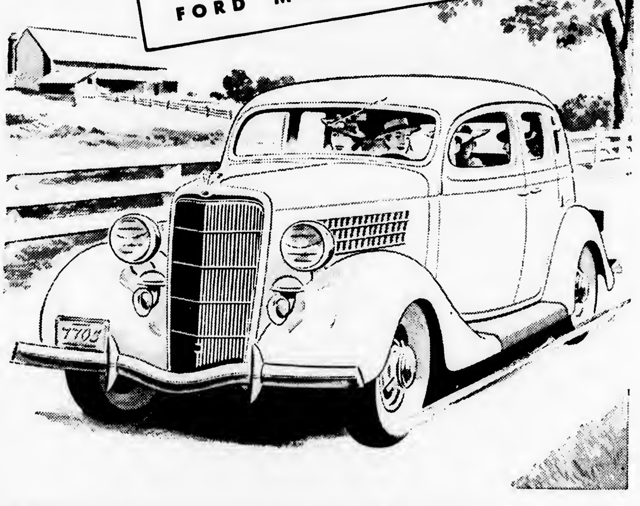

SEE THE FORD EXHIBITION AT THE CALIFORNIA PACIFIC INTERNATIONAL EXPOSITION AT SAN DIEGO

W. H. S. GIRLS' BASKETBALL TEAM

Front Row (left to right)—Jeanne Phelps, Janet Spencer, Gladys Moulton, Mara McDonald, Dorothy Glidden, Rose Russo, Ann Colucci. Second Row—Barbara Berry, Marjorie Stevenson, Barbara Hickey, Betty Blake, Nancy Robinson, Helen Reeves. Third Row—Rebecca Jackson, Marion Morse, Lydia Rogers, Sybil Spencer, Katherine Gilbert, Ruth Trott, Ruth Cutter, Priscilla Danforth, Adele Loysen, coach.

WINCHESTER B. B. C. WON TWO

Winchester Baseball Club played winning ball over the past week-end, taking its game Friday evening on Leonard Field from the Waltham Arcadians, 6—2, and winning from the Star of the Sea nine of East Boston, 7—6, on Manchester Field Saturday afternoon.

"Chippie" Gaw, former Arlington High right hander, was on the mound for the locals Friday evening and held the Waltham boys to three hits, tightening up nicely when men were on the bases.

"Buz" Kendrick, high school right hander, worked the Saturday game, and while he gave eight hits, for the most part kept them well scattered. "Buz" eased up with a 7—1 lead amassed during the early innings, and nearly lost the ball game when some loose playing was coupled with a hitting flurry staged by the visitors late in the matinee.

Following are the summaries:

WINCHESTER B. B. C.

	ab	bh	po	a	e
Flanders, 1b	2	0	3	0	1
A. MacDonnell, lf	3	2	0	0	0
R. MacDonnell, 2b	2	0	0	0	0
J. Murphy, c	3	1	12	1	0
S. Murphy, 3b	3	0	0	1	0
F. Dolan, ss	1	1	0	0	0
C. Dolan, rf	1	0	0	0	0
Quigley, cf	0	0	0	0	0
Boyce, cf	2	0	0	0	0
Gaw, p	2	1	0	2	0
Totals	19	5	15	4	1

WALTHAM ARCADIANS

	ab	bh	po	a	e
A. Larosse, 2b	[illegible]	1	1	1	1
E. Roy, ss	2	0	1	0	1
G. Larosse, c	2	0	4	2	0
L. Chaison, lf	2	0	1	0	0
Doron, 1b	2	0	2	0	0
Belliveau, 3b	2	0	0	1	1
W. Chaison, cf	1	0	2	0	0
Legere, rf	0	0	0	0	0
Arseneault, rf	1	1	0	0	0
Boudreau, p	2	1	1	1	1
Totals	17	3	12	5	4

Runs—R. MacDonnell, J. Murphy, S. Murphy, F. Dolan, C. Dolan, Gaw, W. Chaison, Arseneault. Two-base hit—A. Larosse. Base on balls—off Gaw, off Boudreau 1. Struck out—by Gaw 10, by Boudreau 4. Stolen bases—Flanders, F. Dolan, S. Murphy. Double play—J. Murphy to Flanders. Umpire—Facey.

WINCHESTER B. B. C.

	ab	bh	po	a	e
Flanders, 1b	4	1	10	0	0
Quigley, cf	4	1	3	1	0
A. MacDonnell, lf	4	1	2	0	0
R. MacDonnell, ss	4	1	1	4	0
Murphy, 3b	4	2	3	3	0
Donaghey, c	3	0	5	0	1
M. MacDonnell, rf	3	1	0	0	0
Dolan, 2b	3	0	3	1	0
Kendrick, p	3	1	0	2	0
Totals	32	8	27	11	1

STAR OF THE SEA

	ab	bh	po	a	e
Conway, 3b	4	1	1	3	2
Hyland, 2b	5	3	1	1	0
Landrigan, ss	1	1	0	2	1
Festa, c	3	0	7	2	0
Walker, 1b	3	0	11	0	1
Callahan, p	4	0	2	2	0
Kirby, cf	4	0	2	0	0
Porter, lf	4	1	0	0	0
Kelly, rf	3	1	0	0	0
Totals	[illegible]	7	24	13	4

Runs—Flanders, Quigley, A. MacDonnell, R. MacDonnell, Murphy, Dolan, Kendrick, Conway, Hyland, Landrigan, Porter, Kelly 2. Two-base hit—Hyland. Sacrifice hits—Walker, Donaghey. Stolen base—Murphy. Double play—Quigley to Donaghey. Hit by pitcher—by Kendrick, Festa and Conway. Struck out—by Kendrick 4, by Callahan 7. Base on balls—off Kendrick 2. Passed ball—Festa. Wild pitches—Kendrick, Callahan. Umpire—Edwards. Time—1 hr. 25 min.

INTERPARK LEAGUE TEAMS IN ACTION

With schedule complications worked out at a league meeting held in Stoneham on Monday night, the Middlesex Interpark Baseball League has settled down to witness what promises to be a great race.

The newly organized baseball circuit which includes representatives from Reading, Woburn, Winchester, Melrose, Wakefield and Stoneham and with returns in from the first diamond precincts, critics were presented with several low score games.

The Winchester T. T. will entertain the fast Vernon A. C. of Wakefield in a league game tomorrow afternoon at Leonard Field. With co-operation assured, the Townies under "Joe" Tansey will be seen regularly on Saturday afternoons at Manchester Field, and on Leonard Field Wednesday evenings after this week.

The Winchester entry is playing good ball and expects to make a strong showing in the new loop. The local boys in their league games to date have staged a hustling brand of ball. "Lefty" Flaherty of the Woburn Cubs stopped them in the opener, 3—0, but when the two teams clash here on July 13, that reverse may be avenged.

The contract for the construction of the addition to the Winchester Savings Bank was let this week to Chester S. Patten, a Melrose contractor, one of several bidders. The complete job will cost approximately $12,000, and will add some much needed working space to the banking rooms as well as a new modern vault and room for the treasurer.

WINCHESTER TENNIS TEAM WINS AND LOSES

In the match played on Sunday, June 16 at Swampscott, the Winchester Tennis Association team defeated the strong Tedesco Country Club team in an Old Colony League match 5 to 2, winning all of the singles and the second doubles.

The scores were as follows:

Singles

Freeburn (W) defeated McCann (T), 6—3, 6—3.

Dalrymple (W) defeated Kunkel (T), 6—2, 4—6, 6—4.

Ross (W) defeated Coe (T), 6—4, 6—2.

Riley (W) defeated Cox (T), 6—1, 9—7.

Doubles

McCann and Kunkel (T) defeated Freeburn and Dalrymple (W), 7—5, 5—7, 6—2.

Bates and Thad Smith (W) defeated Coe and Tener (T), 6—3, 6—4.

Cox and Woodman (T) defeated Blanchard and Drake (W), 6—4, 6—2.

Last Saturday the team played Bellevue at Melrose and lost by the score of 4 to 3. Several of Winchester's good players were absent and this was responsible for the loss of three of the singles matches.

The scores:

Singles

Morton (W) defeated Barrett (B) 5—7, 6—3, 7—5.

Gilley (B) defeated Ross (W), 2—6, 6—3, 6—3.

Jones (B) defeated Riley (W), 6—1, 6—2.

Maskell (B) defeated Thad Smith (W), 6—1, 6—2.

Doubles

Morton and Riley (W) defeated Gilley and Jones (B), 6—1, 4—6, 6—1.

Maskell and Clarke (B) defeated Bates and Thad Smith (W), 6—1, 6—3.

Blanchard and Ross (W) defeated Barrett and Baker (B), 6—4, 7—5.

Tomorrow the league leaders, Woodbourne, play Winchester at Palmer street courts at 3 p. m. A close match is expected.

The league standing to date is:

	Points
Woodbourne	21
West Medford	16
Tedesco	12
Winchester	11
Bellevue	10
Winthrop	10

WINCHESTER SCHOLASTICS WON

The Winchester Scholastics, a nine composed of members of the past year's baseball team at Winchester High School, won the opening game of their summer campaign Tuesday evening on Leonard Field, defeating the Winchester Eagles, 10—1.

For seven frames the teams battled on even terms, but in the stretch inning the Eagles blew badly and the schoolboys collected eight runs on seven hits and some wierd pitching by Donovan and Barry.

Kendrick allowed five hits and fanned 11. He got out of quite a hole when Donovan smacked out a homer to far right field with a mate on, but was called out for failing to touch first base, "Polock" McCormick noticing the omission.

"Slicker" Coss and "Albie" MacDonnell were the hitting stars for the Scholastics with Moran leading the Eagles with the stick.

Following is the summary:

WINCHESTER SCHOLASTICS

	ab	bh	po	a	e
MacDonnell, lf	4	2	0	0	0
Coss, 3b	5	2	1	1	0
R. Donaghey, c	5	1	11	0	1
T. Donaghey, ss	3	1	0	2	0
Farley, 2b	0	0	0	0	0
MacKenzie, cf	2	1	0	0	0
McCormick, 1b	2	1	7	0	0
Chamberland, rf	1	1	0	0	0
Kendrick, p	4	1	0	2	0
Johnson, rf	2	1	0	0	0
Provinzano, 2b	4	1	4	2	0
Totals	29	11	23	7	1

EAGLES

	ab	bh	po	a	e
Moran, cf	4	2	1	0	0
J. Barry, c	2	0	1	1	0
P. Barry, lf, p	2	1	6	0	0
Donovan, p, lf	3	1	0	1	0
H. Collins, 3b, ss	2	0	1	1	1
J. Cassidy, 1b	3	0	7	1	0
J. Collins, 2b	2	0	1	1	0
Shea, rf	2	0	0	0	0
Dempsey, cf	1	1	0	0	0
Callahan, 3b	2	0	1	0	0
Totals	23	5	21	5	1

Innings	1	2	3	4	5	6	7	8	
Scholastics	0	0	0	0	2	0	8	x	10
Eagles	0	0	0	0	0	1	0	0	1

Runs—MacDonnell, Coss, R. Donaghey, T. Donaghey, MacKenzie, McCormick, Kendrick, Johnson 2, Provinzano, P. Barry. Stolen bases—R. Donaghey, Provinzano, MacDonnell, Moran. Sacrifice hits—Farley, McCormick, Shea, Coss. Base on balls—off Kendrick 2, off Donovan 5. Struck out—by Kendrick 11, by Donovan 4. Passed balls—J. Barry 2. Wild pitches—Donovan, P. Barry 2. Hit by pitched ball—H. Collins, J. Collins by Kendrick, MacKenzie by Donovan. Umpire—R. MacDonnell.

Monday afternoon at 1:30 a Ford truck, owned and driven by Paul F. McCall of 5 Davis avenue, Arlington, was in collision on upper Main street at the Lincoln Gas Station with a Hupmobile sedan, owned by Florence T. Romano of 69 Kilby street, Woburn, and parked at the side of the road. McCall told the police he was about to pass a car, which suddenly made a left turn into the gas station, forcing his car against the Hupmobile which was damaged by the impact. There were no injuries.

SCHOLASTICS LIST TWO GAMES

The Winchester Scholastics, comprising the past season's high school baseball team, are scheduled to meet the Beggs & Cobb nine on Loring avenue playground Saturday afternoon at 3:15, and next Tuesday evening, play the Company E team of Medford at Leonard Field.

At a meeting held at the close of school it was voted to keep the high school nine together this summer as a means of securing added experience for next season when all but two of this year's team will be available for duty.

The boys have been fortunate to secure the "old Maestro," "Bill" Gibbons, former manager of the Immaculate Conception team, to handle the club this summer. "Bill's" interest in baseball and boys is well known and he should prove very helpful to the youngsters. He is attempting to arrange games with teams in the Scholastics' class or better, not with a view to winning all contests, but to give his players a chance to pick up some real baseball experience.

ARLINGTON WON MASS. PISTOL LEAGUE CHAMPIONSHIP

The Arlingon team No. 1, of which two Winchester Postoffice employees, Edward S. Winn and Clarence Donaghey are members, won the championship of the Massachusetts Pistol League for the second successive year by virtue of wins in its last two matches.

"Ed" Winn was again high scorer of the league with an average of 174.6. The "Fire Chief" squeezes a mean trigger and won out this year despite prophecies that he was due for a trimming.

Following are the team and a few individual standings:

Team Standing

Arlington No. 1	4214
Mass. Rifle Association	4162
Wood End	4118
Reading	[illegible]
Beverly	3911
Arlington No. 2	3864
Waltham	3819
Braintree	3277
Middlesex	2865

Individual Standing

Winn, Arlington	174.6
Dalton, M. R. A.	170.8
Hurley, M. R. A.	170.4
Howes, Wood End	170.2
Hart, Arlington	170.2
Ayres, M. R. A.	169.4
Vallencourt, Braintree	168.5
Nickerson, Arlington	167.6
Collins, Wood End	166.25
H. Harrison, Beverly	165.5

1935 NOONAN SCHOOL CLASS DAY

On Friday, June 21, Robert Conlon was host to his classmates of the Noonan School, at his home on Canal street. The affair was sponsored by a group of mothers as follows:

Games—Mrs. Carrie M. Johnson, Mrs. Mary Geoghegan, Mrs. Mary E. Carroll.

Entertainment—Mrs. Mary O'Doherty, Mrs. Mildred Thorne, Mrs. Frances Conlon.

Refreshments—Mrs. Nellie M. Bolivar, Mrs. Carrie M. Landry, Mrs. Mary A. Carson.

Favors—Mrs. Edith Cavanaugh, Mrs. Clementine Molinaro, Mrs. Elizabeth Peterson, Mrs. Agnes Riley.

Prizes in the games were won by: Creighton Horn, 1st; Paul Cavanaugh, 2nd and Hugh O'Doherty, 3rd and in the girls' events, Helen Carson 1st and Barbara Geoghegan, 2nd.

The Misses Betty and Mary MacIsaac entertained with song and dance numbers and little Betty O'Donnell also tap danced. Miss Mary Manulari, Miss Marguerite Capone and Miss Yolande Migliaccio made a trio of pleasing harmony. A class prophecy was read to complete the entertainment for the members of the class who are:

1935	1955
Jean Bolivar	College Dean
Marguerite Capone	Diving Champion
Thomas Carroll	Major League outfielder
Helen Carson	Movie Comedienne
Paul Cavanaugh	Air Immigration Official
Dominic Cimma	Movie sheik
Robert Conlon	Airline floor show conductor
Edward Connelly	Model Farm Inspector
James Errico	Gentleman farmer
Jennie Frotten	Prize flower expert
Barbara Geoghegan	Airways hostess
Arthur Haggerty	Missionary
Creighton Horn	Airways' Announcer
Donald Johnson	Airways' chief engineer
Clement Landry	Airways' commercial artist
Walter Lynch	Radio crooner
Mary Maiullari	Dentist
Yolande Migliaccio	Radio's singing lady
Louise Molinaro	Veterinary nurse
George O'Brien	Airways refreshment service
James O'Connor	Laboratory expert
Hugh O'Doherty	Big League batter
Helen Peterson	Airways' beauty expert
Thomas Riley	Television expert
Margaret Rooney	Modern dairy farmer
Raymond Thorne	Reporter

The guests of the afternoon were Miss Mary F. Harnan, Principal of the Noonan School, Miss Elizabeth Naven and Miss Grace Boyle, popular members of the Noonan School faculty, who kindly autographed the souvenir albums presented to each class member at the close of a happy afternoon.

"GET YOUR FISH FROM A FISHMAN" THE SEAFOOD STORES, INC.

SALMON For the 4th

For a delicious old-fashioned holiday dinner serve genuine Penobscot River Salmon, the fish of incomparable flavor. Salmon from the Seafood Store has all the rich sweetness of fish right from the water. You will find it so much better than ordinary "eastern salmon" from Canada or Newfoundland!

Fresh Swordfish	Lobsters and Lobster Meat	Fresh Native Halibut
Penobscot River Salmon	Fresh Crab Flake	Fillet of Genuine Sole
Butterfish	Scallops	Steaming and Shucked Clams

The SEAFOOD STORES, Inc.

Frank H. Wood, Manager

454 Massachusetts Avenue — Phone Arlington 1127

Deliveries Twice Daily in Arlington, Winchester, Belmont, Lexington, Medford. Small Orders Solicited

All Varieties of Fresh Fish in Season—Maine Lobsters, Cape Cod Oysters, Essex River Clams, Fish Condiments

"GET YOUR FISH FROM A FISH MAN"

Winchester Cleansers and Dyers

594 Main Street, Winchester — Tel. Win. 0366

June Cleansing Special

MEN'S SUITS and DRESSES 25c CASH and CARRY

Certified, cleansed and pressed by craftsmen from our own most modern plant in New England. If not satisfied with our work (do not pay).

je21-4t

This is Diploma Time!

Real Values in Diploma Framing at the STAR OFFICE

(Wilson's)

GOOD QUALITY MOULDING — WELL MADE FRAMES

MARY CUTTER WINS IN DOUBLES

Mary Cutter of Winchester and Jackson College, former intercollegiate tennis singles champion, paired with Marion Wood of Smith to win the college doubles title at the Longwood Cricket Club last Saturday morning, defeating Emily Lincoln of Smith and Helen Jones of Vassar, 6—3, 4—6, 6—1.

Trying to regain her singles crown, after a year's absence from the Intercollegiate tourney, "Susie," was defeated in the semi-final round by Virginia Arnold of Sargent, after a hard-fought match which went to three sets.

Miss Arnold, in turn, was defeated in the final round of play by Beth Lancaster of Florida State College.

H. & H. TOURNAMENT AT COUNTRY CLUB

Three classes of golfers participated in the H. & H. tournament at the Winchester Country Club last Saturday afternoon.

Following is the summary:

Class A

S. Walker	51
T. R. Aldrich	50
E. M. Fisher	47
T. M. Righter	47
W. Benham	[illegible]
D. F. Conners	[illegible]
F. E. Smith	25

Class B

W. D. Eaton	41
F. A. Benham	28
T. M. Howard	32
H. V. Hovey	29
W. W. Smart	24
W. C. Carr	[illegible]

Class C

F. A. Tiblatts	27
A. W. Friend	26
H. H. Holdsworth	15

The Winchester Star

THEODORE P. WILSON, Editor and Publisher: WINCHESTER, MASS.

SINGLE COPIES, SEVEN CENTS
Left at Your Residence for One Year
The Winchester Star, $2.50 in Advance

News Items, Lodge Meetings, Society Events, Personals, etc., sent to this office will be welcomed by the Editor

Entered at the postoffice at Winchester, Massachusetts, as second-class matter.

TELEPHONE NUMBER 0029

The President, so we read, is going to spend July 4 at his desk. Well, why not? July 4 commemorates nothing of importance to the country these days.

We read that a consumers' strike is looming on the horizon, the exceptionally high cost of meats and other commodities now beginning to be felt by the people. The idea may be reasonable and may take hold, but whether it's a case of cutting off one's nose to spite his face remains to be seen. The other night the little woman in one of her economical moods decided to simplify dinner by ordering pork chops, explaining her rash action by her memory of former similar curtailment in stringing out the weekly allowance. Her wrath at paying 25 cents a chop was evenly divided between the Administration and the pig raisers; and the fact that quahogs and clams are now practically extinct at the Cape, did not arouse any enthusiasm over the much heralded "turn to a fish diet" we are being fed from Washington. In fact the situation appeared fully as difficult as that confronting the average business man these days—that is, the fellow who simply tries to run his business and never gives a thought to the prohibition of blue neckties and derbies. It is a fact, that viewing this country from the year 1932 to the present, one marvels that people can maintain their poise and wave a flag in the face of the hundred and one problems and restrictions heaped upon them by Washington. That sudden program of soak the rich and its equally sudden postponement is a good example of the bewildering mixture we are called upon to digest. In the case of pork, the pig owners of course, found some solace, but we have not yet heard any great rejoicing over the raise in the cost of butter, even if goats' milk is coming into the market extensively. As a matter of fact this change in diet which the American people are heralded to undergo may apply to berries and goats' milk for all we know. Along with fish, it may be the reigning European delicacy and just suit our present population—New England omitted. But it is a fact, that with the present rise in the prices of food, leaving out dandelions, milk weed and some other common edibles, one is hard put to recognize the wonderful advantages which Washington is constantly giving the nation. One might venture to prophesy that if the simple-minded "buggy riders" could only get together they might muster force enough to put a stop to it, but with the present mixed-up stew this is but a wish that may be father to the thought. Anyone who can unscramble the dish we are eating from the Washington restaurant is a wizard.

AN AMERICAN CREED

I am a "Tory"—a "Bourbon"—and a "Rugged Individualist."

I am a "Reactionary"—a "Flag Waver" and a "Professional Patriot."

I am all those things that the rabble rousers and sedition spreaders call me and I am proud of it.

I am 100 per cent American with a Nordic ancestry. In my veins there is red blood, possibly a bit of blue blood, but—thank God—no yellow blood.

I believe in the preservation of the Capitalistic System and of the Profit Motive. I believe that every man that is worth his salt is a capitalist.

I believe that he has every right to, and should demand, a fair profit from the sale of his products or his services. I believe that the only kind of men that object to profits are the kind that cannot produce them; hence their envy of those that can.

I believe in the distribution of wealth according to ones ability to earn it and to save it; but not in the "redistribution of wealth" by those who have none and who want to enjoy the fruits of other mens' labors.

I hold, with Abraham Lincoln, that it is quite as essential to be just to the rich man as to the poor man; and to be as fair to the large corporation as to the small merchant.

I believe that the political philosophy of Washington and Lincoln is superior to that of Marx, Lenin or any other malcontent from the slums of Europe.

I have strong racial prejudice. It applies to all members of the white, black, yellow or brown races who accept the hospitality of our shores, the opportunity that our country offers to the industrious and frugal, the freedom guaranteed by our Constitution and the protection of the Stars and Stripes, and in return, abuse our institutions and evade our laws.

I believe in God and in the religion of my forefathers, but I object to having my religion polluted with false economic theories, socialism, communism, or any other "ism;" nor do I want my Church used to spread subversive doctrines. I do not want my newspapers, books, radio programs or my theatrical entertainment stuffed with propaganda craftily designed to advance foreign political theories, or to instil class hatred.

I shall fight vigorously every sneaking attempt to indoctrinate my children with socialistic or communistic theories in schools and colleges.

I believe in "Planned Economy" if the plans are based on economy, and not on extravagance and waste; but not the plans of professors, "experts" or bureaucrats to spend other peoples money.

I believe in "Social Security," but that kind of security that every citizen feels when he is assured that his savings will not be jeopardized by "legalized stealing" on the part of his government, either by excessive taxation or financial juggling of any kind. I believe that the eighth commandment applies to governments as well as individuals.

I am willing to be taxed for all reasonable and necessary governmental expenses but not for doles to support those who are too lazy to work, nor for funds to perpetuate the power of scheming politicians.

I want the opportunity to provide for my own old age, but I object to being taxed to support those who failed to provide for theirs.

I demand that my representatives, both state and federal, shall concern themselves more with economy in government, than in new ways to tax the people.

I believe that it would be the height of folly to entrust the operations of our Banks, Railroads and Public Utilities to politicians, because they have already demonstrated their inability to conduct the affairs of our government honestly, economically or efficiently.

I hold that it is absolutely impossible to end want by destroying wealth, or to restore prosperity by reckless spending and incurring greater debt.

In conclusion:

I believe that if our government is to be preserved, every citizen, irrespective of party affiliations, must spread the unpleasant truth that those responsible for the so-called New Deal are engaged in an effort to substitute an alien system which would destroy the Republic.

MORE ON GRADE CROSSING

Congress of the United States
House of Representatives
Washington, D. C.
June 19, 1935

Mr. E. Langworthy Burwell
16 Winslow road
Winchester, Mass.

My dear Mr. Burwell:

Your kind letters of recent date, with enclosures, have just been received concerning the elimination of the Winchester railroad grade crossing.

I am very glad to have your suggestions and the information contained in your letters. The Bureau of Public Roads informs me Massachusetts will receive $4,210,833 from the appropriation of $200,000,000 for the elimination of hazards at railroad grade crossings. The legislation provides that the funds allocated shall be apportioned to the various State highway departments and expended by them under the provisions of the Federal Highway Act. Programs of projects therefore will be initiated by the State Highway Departments. In Massachusetts the matter will be taken up by the Department of Public Works. Regulations concerning the work have not yet been issued by the Bureau of Public Roads, therefore the Massachusetts projects are probably still under consideration by the Massachusetts department. You may want to take up the matter with that department if you have not already done so. Please let me know if you have suggestions whereby I can help further. I am anxious to co-operate in every way I can.

With kind regards and all good wishes.

Very sincerely yours,
Edith Nourse Rogers
(Mrs. John Jacob Rogers)

Saville & Kimball
INCORPORATED
Funeral Service

At this season it is of interest to note that we render complete funeral service away from home.

Personally in New England, elsewhere through affiliations, we are prepared to assume every responsibility.

39 CHURCH STREET
WINCHESTER
Telephone Winchester 0200

418 MASSACHUSETTS AVE.
ARLINGTON
Telephone Arlington 1634

The National Emergency Council
Washington
June 18, 1935

Mr. Edward L. Burwell
16 Winslow road
Winchester, Mass.

Dear Mr. Burwell:

This will acknowledge your two letters of June 11, referring to the matter of grade crossing elimination at Winchester, Mass.

In our letter of June 4, we advised you that this matter as described in your first letter had been forwarded to the Division of Grade Crossing Elimination, Bureau of Public Roads, for attention of the proper officials. We are, therefore, transmitting these two letters with the added information contained therein to that office so that it may be noted and attached to your previous correspondence.

In view of the great volume of recommendations being received, you will be advised as promptly as possible concerning this proposal.

Sincerely yours,
T. P. Carroll,
Special Assistant to the Executive Director

The National Emergency Council
Washington
June 21, 1935

Mr. Edward L. Burwell
16 Winslow road
Winchester, Mass.

Dear Mr. Burwell:

At the direction of President Roosevelt, we are acknowledging your letter of June 10, furnishing additional information with reference to the grade crossing elimination proposal at Winchester, Mass.

The office advised you in our letter of June 10, that your correspondence concerning this matter had been transmitted to the Division of Grade Crossing Elimination, Bureau of Public Roads. This letter, therefore, is being forwarded to that Division so that the information contained therein may be noted and the letter associated with prior correspondence.

Sincerely yours,
T. P. Carroll,
Special Assistant to the Executive Director

TO ENFORCE HEALTH REGULATIONS AT RESERVOIRS

To the Editor of the Star:

The following letter has been received from the Commissioner of Public Health:

Commonwealth of Massachusetts
Department of Public Health
State House, Boston, Mass.
April 9, 1935

To the Board of Water Commissioners,
Winchester, Mass.

Gentlemen:

In response to your request the Department of Public Health has caused samples of water to be collected for bacterial examination from the reservoirs used as sources of water supply by the Town of Winchester.

The results of the bacterial examination of these samples show that the water along the shores of the North, South and Middle Reservoirs was free from bacteria characteristic of pollution.

However, at the time of this examination it was observed that there were several persons on the roads within the watershed of these reservoirs. The Department wishes to call your attention to its communication of July 20, 1934, particularly the last paragraph wherein the Department recommended that additional inspectors be employed, if necessary, for policing the water works reservation with a view to preventing pollution and that consideration be given to chlorinating the water supplied during those periods when berry picking and other activities are taking place which may expose the water supply to pollution.

Respectfully,
(Signed)
Henry D. Chadwick, M.D.,
Commissioner of Public Health

The Water and Sewer Board intends to enforce the regulations adopted by the State for the protection of our reservoirs and there will be no leniency shown to violators as the sanitary protection of our water supply is of more importance to the Town than the few blueberries that are gathered.

Our officers have been authorized to prosecute all offenders without fear or favor.

Thanking you for your assistance by publishing this letter, we remain,

Yours respectfully,
Water & Sewer Board
Edmund C. Sanderson,
Chairman

Enjoy Your Vacation!

How many times have you been enjoying your vacation except for an uneasy feeling that things might not be just right at home?

You wonder if all the doors and windows are securely locked, if every precaution has been taken against fire and theft.

But if your jewelry, silverware, and other valuables are in the vault of this bank, there is no need for worry.

Let us tell you about our storage space, which is used by many vacationists.

WINCHESTER NATIONAL BANK

Officers

William A. Kneeland, President — Wallace F. Flanders, Vice-President
Norman E. Beattie, Vice-President — Leslie J. Scott, Cashier

ROTARY CLUB NOTES

Five members were absent from the meeting of June 27, two of whom have already made up attendance.

The May attendance records of the 31st District have been announced and the Winchester Club occupies sixth position among the Division D Clubs with a percentage of 94.17. Again Stoneham leads this division and indeed all clubs in the district with the remarkable figure of 100 per cent for the month with Woburn a close second at 99.41 per cent.

Among the eminent contributors to the July "Rotarian" we note the name of Sir Wilfred Grenfell, that heroic English surgeon who has devoted his active lifetime to service of the poor and distressed of the fisher-folk of Labrador. It would be difficult to find a fuller exemplification of that service which Rotary aims to foster than is to be disclosed by a study of Sir Wilfred's eventful career. This article merits the careful attention of readers. Also this issue of the "Rotarian" will present a comprehensive report of the Mexico City Convention of Rotary International. This convention, the climax of the Rotary year, has been distinguished by many unique incidents. Watch for this careful abstract of the proceedings at Mexico.

The present meeting is the last to be held during the Rotary year 1934-1935 and the occasion of the induction of club officers for the coming year. For the next twelvemonth "Billy" Beggs will swing the gavel at our head table and his efficient alternate will be Charlie Downer who, as is customary, will be in charge of our entertainment periods. Members united in a hearty demonstration of welcome as these two staunch Rotarians were presented, an augury of willing and effective support during their term of office.

But the retiring officers who have served so faithfully for the preceding year were by no means forgotten. Gratitude for their efforts was epitomized as Past President Allen McLatchy stepped forth and calling our retiring President Harry Winn to the foreground presented him with that token which represents the esteem of each of our members for the fidelity which invariably characterizes our presiding officer—a past president's jewel. Harry responded feelingly as he received this emblem of good will. We know that he is genuinely sincere in his statement that it will always be one of his most prized possessions.

Bear in mind that, due to the holiday next Thursday, our next meeting will be July 11 in continuance of our regular schedule.

Percentage of attendance June 20—96.67 per cent.

MARRIAGE INTENTIONS

Marriage intentions have been filed with the Town Clerk by the following:

Richard Francis Hegarty of Putnam road, Somerville and Helen Catherine Rogers of 38 Grayson road.

Charles Russell Corwin, 2nd of 15 Ridgefield road and Lucile Norton of 96 Oxford street.

Richard Randall Frohock of 156 Free street, Portland, Me., and Charlotte Josephine Baldwin of 4 Bruce road.

Walter Erland Johnson of 66 Clarendon avenue, Somerville, and Edith Eleanor Sandstrom of 76 Church street.

Michael Vincent Leonard of 181 Ames street, Brockton, and Anna Maria Salice of 92 Loring avenue.

Quality . .
. . Economy
GLOBE BEVERAGES
5 Good Glasses FOR 10¢
Big 28oz. Bottle
Plus 5c Deposit on Bottle

Pale Dry and Golden Ginger Ale, Sparkling Water, Lime Rickey, Orange, Lemon-Lime, Sarsaparilla.

ALSO 12-OZ.
Lime Rickey
Sparkling Water
Pale Dry Ginger Ale

1-DOZEN CARTONS 87c
Plus 12c Deposit on Bottles

AT YOUR LOCAL DEALERS
And at Leading Stores Throughout New England

ST. JEROME'S GARDEN PARTY BIG SUCCESS

Rev. Fr. Joseph M. Fitzgibbons' first annual garden party for his new parish, St. Jerome's at Lake street and the new Concord Boulevard, East Arlington, was a very extraordinary success and realized quite a sizeable amount toward the church building fund.

Father Fitzgibbons was actively assisted by Mr. Olof N. Olson as chairman; Mr. Daniel Mahoney as treasurer, and Mrs. J. C. Shea as secretary, and more than 100 others who served on the various committees.

The party proved so popular that it was extended over from Saturday to Monday evening.

FIREWORKS

NIGHT and DAY ASSORTMENT — FREE DELIVERY

WINCHESTER NEWS COMPANY

Phone Winchester 0350

New Accounts

This is our busy month. Many new accounts will be opened. If you have not yet called for a monthly payment book of the new series, we would be glad to greet you tomorrow!

It's a good idea to start now by making up your mind to save a little, regularly! And there's no better way to save than Winchester Co-operative!

Call personally for full particulars.

Winchester Co-operative Bank

19 CHURCH STREET TELEPHONE 1078

DIRECTORS

Sidney C. Blanchard, John Challis, Joseph T. Clark, Ernest R. Eustis, Vincent Farnsworth, James J. Fitzgerald, Charles A. Gleason, Alfred H. Hildreth, Raymond Merrill, Curtis W. Nash, Sewall E. Newman, Frank E. Randall, Herbert E. Stone, Samuel S. Symmes

SUNDAY SERVICES

UNITARIAN CHURCH

Rev. George Hale Reed, Minister. 8 Ridgefield road. Tel. Win. 0424.

Regular services are discontinued for the summer. They will be resumed Sept. 8. During the vacation, Mr. Reed can be reached at Little Compton, R. I., tel. Little Compton 305; and, if he is needed he will gladly respond.

SECOND CONGREGATIONAL CHURCH

John E. Whitley, Minister. 419 Washington street. Tel. Win. 0865-M.

Sunday, 10:45 A. M. Morning worship and sermon by the Pastor.

6 P. M. Young People's meeting.

The Young People of the church, after having carried on a very successful series of meetings for several months, come to their last meeting Sunday evening, before the fall. They have been helpful to all who attended. Our young people are blessed with good, sensible leadership.

Wednesday, 7:45 P. M. The preparatory service to the July communion. It is urged that every resident member of the church attend this preparatory service.

Sunday, July 7. The last communion service of the season before the fall. A good attendance is requested. Service 10:45.

CHURCH OF THE EPIPHANY

Rev. Dwight W. Hadley, Rector. Rectory, 3 Glengarry. Tel. Win. 1264. Parish House, tel. Win. 1922.

Sunday, June 30

8 A. M. Holy Communion.

11 A. M. Morning prayer and sermon by the Rector.

FIRST CHURCH OF CHRIST, SCIENTIST, WINCHESTER

Sunday services and Sunday School 10:45 A. M.

Evening service first Sunday each month, 7:45 P. M.

Wednesday testimonial meeting, 7:45 P. M.

Reading room in Church Building. Open daily from 12 M. to 5 P. M. except Sundays and holidays.

"Christian Science" is the subject of the Lesson-Sermon which will be read in all Churches of Christ, Scientist, on Sunday, June 30.

The Golden Text is: "Now is come salvation, and strength, and the kingdom of our God, and the power of his Christ" (Revelation 12:10).

Among the citations which comprise the Lesson-Sermon are the following from the Bible: "The entrance of thy words giveth light; it giveth understanding unto the simple. . . . Oh that men would praise the Lord for his goodness, and for his wonderful works to the children of men! . . . He sent his word, and healed them and delivered them from their destructions" (Psalms 119:130; 107:15, 20).

The Lesson-Sermon also includes the following passage from the Christian Science textbook, "Science and Health with Key to the Scriptures" by Mary Baker Eddy: "In following these leadings of scientific revelation the Bible was my only textbook. The Scriptures were illumined; reason and revelation were reconciled, and afterwards the truth of Christian Science was demonstrated" (p. 110).

FIRST BAPTIST CHURCH

Rev. R. Mitchell Rushton, Minister, 2 Ravenscroft road. Tel. Win. 2248-W.

Miss Eda Knowlton, Minister's assistant 34 Eaton street. Tel. Win. 0550.

Church telephone Win. 2069.

Sunday, 10:45 A. M. Public worship. Sermon by the minister: "The Transforming Friendship."

The first of the summer union services of the First Congregational, Methodist and Baptist Churches, will be held in this church, on Sunday morning, July 7.

CRAWFORD MEMORIAL METHODIST EPISCOPAL CHURCH

George A. Butters, Minister. Residence, 30 Dix street. Telephone 0539-M.

Lillian R. Whitman, soprano; David Downer, tenor; John McPherson, baritone. Mary Ranton Witham, director of senior and junior choirs. Mary H. French, organist.

Sunday 10:30 A. M. Morning worship with a sermon by the minister on, "Creatures God Almighty Made." David Downer will sing. The organ numbers by Miss French will include Guilmant's "Berceuse," Rubinstein's "Melody in F" and Noble's Choral in "Melcombe."

Next Sunday, July 7, we unite with the Congregationalists and the Baptists in the First Baptist Church for the union summer services. Rev. R. Mitchell Rushton will be the preacher.

FIRST CONGREGATIONAL CHURCH

Rev. Howard J. Chidley, D.D., Minister. Residence, Fernway. Tel. Win. 0071.

Miss Evelyn Scott, Director of Religious Education.

J. Albert Wilson, Organist and Choirmaster.

Sunday, 10:30 A. M. Dr. Chidley will preach on, "The Sunlit Road."

The Union Summer services with the Baptist, Methodist and Congregational Churches begins Sunday, July 7, in the First Baptist Church.

Dr. Chidley will be at Intervale, N. H. during the months of July and August.

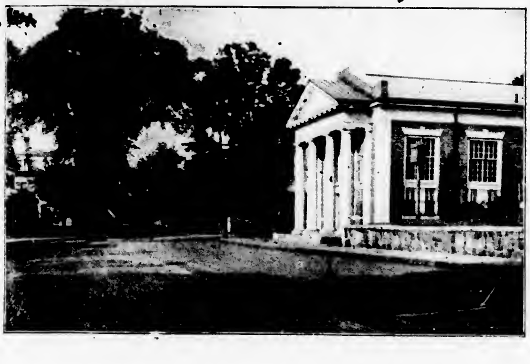

WINCHESTER TRUST COMPANY

WINCHESTER, MASS.

SAFE DEPOSIT VAULTS $5.00 PER YEAR

SILVER STORAGE VAULT $1.00 PER CUBIC FOOT FOR 4 MONTHS

TRAVELERS' CHECKS AMERICAN EXPRESS CHECKS

Officers

WILLIAM L. PARSONS, President

FREELAND E. HOVEY, Vice President G. DWIGHT CABOT, Treasurer

CHARLES H. SYMMES, Vice President H. M. MONROE, Assistant Treasurer

TO LET

TO LET Unusually pleasant room available, with the atmosphere of a small Inn, breakfast and dinner if desired. Please call Win. 2334-M for reservations.

FOR RENT Wolfeboro, N. H., on lake, attractive 9 room furnished cottage, all conveniences, garage, sandy beach. Apply Win. 1445-M or Center Newton 2566-M.

FOR RENT Comfortable, airy room on East Side hill, near center; also garage. Tel. Win. 0229-M

HELP WANTED

WANTED Girl for general housework. Tel. Win. 0065.

WANTED A teacher living in Winchester and owning a car for private school in nursery or kindergarten group. Call Trowbridge 3896.

WANTED Woman would like light housekeeping, willing to live out, wages $3. Address Box 15, Star Office.

WANTED Maid general and laundry. Protestant, small family, must like children; references; $8. Tel. Win. 1751.

FOR SALE

FOR SALE Used bicycle, good condition. Tel. Win. 1208

FOR SALE OR TO LET Summer cottage and year-round home in Derry and Chester, N. H., rates reasonable. Call Mrs. Meyer, Mystic 2360-W.

FOR SALE Universal Electric Range, never used, a bargain price on a perfect stove. Address Box 30, Star Office.

FOR SALE To settle an estate, 6 room house, sell furniture separate, also Frigidaire, '31 model, $50; washer $15; G. E. Auto Radio, $15. Mrs. Chase, Everett 1663. je28-2t*

FOR SALE Boston Terrier pups, seven weeks old, sired by Million Dollar Tom Thumb. Call Win. 2185.

MISCELLANEOUS

WANTED Combination coal and gas stove, No. 8, or larger. Tel. Win. 1371-M.

SUMMER POSITION wanted for excellent colored maid. Apply Mr. H. J. Chidley. Tel. Win 0071.

WANTED Employment by careful experienced woman driver, full or part time. Write Box 28, Star Office.

POSITION WANTED Young lady would like position as companion or governess. College graduate, musical, tactful, knowledge of languages, particularly French, can drive car, willing to accept minimum compensation. Write Box 21, Star Office.

AVAILABLE ROOMS for elderly mother and son or daughter or elderly couple with loving care in single private home, Protestant in Brooks Estate, West Medford, near Mystic Lake and Winchester Parkway. Doctor's reference. Tel. Arl. 1718-M. je7-tf

RE-ROOF—SIDE SHINGLE
New roof for $5 a month, new siding stained wood or asbestos shingles at $10 a month. Estimates free. Prices are advancing; do it now. Phone or write
THOR ROOFING COMPANY
501-10 Riverside Avenue Medford
Tel. Mystic 5420 je28-1t

MONEY TO LOAN ON HOMES

Joseph Warren Co-operative Bank

2371 Washington Street BOSTON at Dudley El Terminal

je7-1

THOMAS QUIGLEY, JR.
CONTRACTOR
CEMENT AND STONE MASON
MOTOR TRANSPORTATION
Power Shovel, Air Compressor, Road Roller, Drilling, Concrete Mixer, Blasting, Tractor, Rock Excavating
Granolithic Walks and Driveways
Loam, Sand, Gravel and Lawn Dressing

A. E. BERGSTROM
Upholstering and Furniture Repairing
Mattress, Shade Work and Antiques
Awnings Recovered
15 THOMPSON ST. (rear) WINCHESTER
TEL. WIN 2141
n3-tf

Mr. W. A. Stalker, Jr., a Winchester High School graduate, who recently received his degree from Cornell University, has been visiting relatives in town.

MISCELLANEOUS

COATS SUITS GOWNS
Made to Order
Alterations, Remodeling and Hemstitching
ALICE WATERHOUSE
41 Thompson St. Tel. Win. 1275-W

Dr. George A. Barron
OPTOMETRIST
Eyes Examined. Glasses Made and Repaired.
59 TEMPLE PLACE, BOSTON
26 WINTHROP STREET, WINCHESTER
LIBERTY 6676 WIN. 0054
Evenings by Appointment au17-tf

1896 1934
THE J. A. LARAWAY CO.
Plumbing and Heating
Real Estate for Sale and to Let
TEL. OFFICE 1126—RES. 0948
Emergency Call Win. 1143-W
oy1-tf

STOMACH ULCER, GAS PAINS, INDIGESTION
victims, why suffer? For quick relief get a free sample of Udga, a doctor's prescription, at Hevey's Pharmacy. my3-10t

"He Profits Most Who Serves Best"
H. J. ERSKINE & SON
Local and Long Distance Transportation of Household Appointments. Packing and Storage.
Fifty Years in Winchester
4 LINDEN ST. PHONE WIN. 0568
ap13-tf

MORTGAGEE'S SALE OF REAL ESTATE

By virtue and in execution of the POWER OF SALE contained in a certain mortgage given by George Clifford Wright and Emma O. Wright, to the Stoneham Five Cents Savings Bank dated December 11, 1928 and recorded with Middlesex So. Dist. Deeds, Book 5308, Page 281, of which mortgage the undersigned is the present holder, for breach of the conditions of said mortgage and for the purpose of foreclosing the same will be sold at Public Auction at 10:15 o'clock A. M. on the 20th day of July A. D. 1935, herein described on the mortgaged premises all and singular the premises described in said mortgage,

To wit: the land with the buildings thereon located on the Northerly side of Madison Avenue West situated in Winchester in said County of Middlesex and being shown as Lot C2 on Plan of Lots, Winchester, Mass., June 30, 1928, Parker Holbrook, Engineer, Winchester, Mass., and recorded with Middlesex Registry of Deeds, Plan 23, Book 113. Said Lot C2 being bounded and described a follows according to said Plan: Southerly by Madison Avenue West as shown on said Plan seventy-seven (77) feet; Easterly by Lots E and D2 as shown on said Plan by two lines fifty-four and 65/100 feet (54.65) and fifty-four and 54/100 (54.54) feet respectively. Northerly by Lot D2 as shown on said Plan forty and 79/100 (40.79) feet; Westerly by Lot B as shown on said Plan one hundred and 29/100 feet and containing 6,106 square feet according to said Plan.

Said premises being a portion of the premises conveyed to Emma O. Wright by deed of Jonas A. Laraway, dated June 28, 1921 and recorded with Middlesex Deeds Book 1716 Page 281.

Said premises are conveyed subject to a building line established by the Town of Winchester and recorded with Middlesex Registry of Deeds Book 1716 Page 42, and subject to restrictions set forth in deed of Symmes trustees to Addie M. Symmes dated March 11, 1912 and recorded with Middlesex Deeds Book 1126 Page 85.

Said premises are sold subject to any and all unpaid taxes, tax titles and municipal liens or assessments, if any.

Terms of sale at time and place of sale or by application to the undersigned.

STONEHAM FIVE CENTS SAVINGS BANK
Mortgagee and Present holder of said mortgage
By Wilfred A. Smith, Treasurer
Tel. Stoneham 0500
June 27, 1935
Luther Hill, Atty. for Mortgagee
21 Keene St., Stoneham, Mass.
Tel. Stoneham 0145 je28-3t

BETTER HOMES GARDEN CLUB

The members of the Better Homes' Garden Club are cordially invited to see a new experiment of lighting a garden at night demonstrated in a Medford garden next Monday evening at 9 o'clock. Will all members who are interested in attending please call Mrs. William W. Goodhue, Win. 1154-M, Mrs. H. T. West, Win. 1172-W, Mrs. Sylvester Taylor, Win. 0670 or Mrs. T. W. Harmer, Win. 2190 for further information.

Mr. William Smith of Sheffield road has been the guest this week of Max LeRoyer at Conomo Point.

LORD TANNING WON

Lord Tanning won its game in the Suburban Twilight League on Manchester Field Tuesday evening, defeating the Watertown Pals, 4—2.

The summary:

LORD TANNING

	ab	bh	po	a
Walsh, ss	1	2	0	2
Colucci, 3b	2	0	0	3
Howell, lf	4	0	0	0
Lee, cf	1	0	0	0
Smith, rf	2	1	0	0
Gallucci, 1b	2	0	11	0
Murray, c	2	1	9	1
McDonough, 2b	3	0	3	1
Skaff, p	3	2	1	0
Decranno	3	0	0	2
Totals	26	[illegible]	24	9

WATERTOWN PALS

	ab	bh	po	a
Igoe, lf	4	2	1	0
Ford, rf	4	0	1	0
Marshall, 2b	3	1	0	3
Sheehan, ss	3	0	1	3
Coos, c	3	1	2	1
Sullivan, cf	1	0	3	0
Prendergast, 3b	3	0	2	2
Lawson, 1b	1	0	11	0
Kimball, p	0	0	0	1
Totals	25	4	21	10

Innings	1	2	3	4	5	6	7	8	
Lord Tanning	0	0	0	2	0	2	0	x	4
Watertown	0	0	0	0	0	2	0	0	2

Two-base hits Walsh, Igoe, Smith. Home run Skaff. First base on balls off Decranno 3, off Kimball 3. Struck out by Decranno 7, by Kimball 5. Umpires Corbett and McCarthy.

B. & M. BASEBALL TEAM HERE TONIGHT

The popular Boston & Maine baseball team, featuring five of the Hurd brothers, and one of the best attractions in the independent ranks, will play the Immaculate Conception baseball team tonight at 6:15 on Loring avenue.

THANK YOU

I wish to take this opportunity to thank the many friends of Lieut. John A. Harrold, who have so graciously expressed their sympathy and respect throughout his illness.

The true expression of friendship shown has speeded his recovery and aided the physician in the battle to regain his health.

The Lieutenant hopes to thank each and every one personally in a very short time and I may truly say the family is extremely grateful.

Mrs. John A. Harrold,
14 Myrtle Street

PUPILS OF MISS SNOW IN RECITAL

The pianoforte pupils of Miss Hattie Snow presented an interesting program at their annual June recital last evening in Waterfield Hall.

A large and appreciative audience applauded the young performers, all of whom gave a finished performance which bespoke careful and skilled training.

Miss Snow assisted several of her pupils in duet arrangements and as a pleasing diversion, the dance pupils of Miss Josephine Polk appeared in two groups of dances.

Following is the complete program:

Duet Witches' Flight
Teddy Martin and Miss Snow
Black Hawk Waltz .... Grace Malloy
Redowa .... Norma Crowley
Minuet in G .... Anna Peterson
Grandma's Waltz .... Alice Nash
Rustic Dance .... Gertrude Mason
Duet Snowbells .. May Morrow, Miss Snow
The Brook .... Jean Hatch
Anniversary March .... Lois Thompson
Rosy Cheeks Polka ..... Frances Lambiase
Drum and Trumpet ..... Barbara Wright
Little Soldier Boy .... Norman Potter
Dance .... Pupils of Miss Josephine Polk
Duet Rondeau Populaire
Miss Snow and John McPartlin
Yellow Butterflies .... May Morrow
Dancing Shadows .... Marie Cucolo
Evening Chimes .... Teddy Martin
Rondo .... Marion Whynot
Home on the Range .... John Nash
The Glow-Worm .... Ida Cucolo
The Mocking Bird .. Virginia McPartland
Duet The Dragons
Virginia Foreman and Miss Snow
Avon Waltz .... Elizabeth McPartlin
Little Fairy Polka ...... Lydia Lescault
In Rank and File .... Marie Moore
Loretta Waltz .... Barbara Keeler
Evening Song .... Barbara Keeler
Dance .... By Pupils of Miss Polk
Schubert's Serenade ... Virginia Foreman
Let-Her-Go .... Beatrice Pattee
Evergreen Waltz .... Jessie Laidlaw
Duet Waves of the Ocean
Ida and Marie Cucolo

NEWSY PARAGRAPHS

Mr. Burton Cleaves of Lawrence street and David Chamberlain of Pine street, left Thursday to spend the summer at Camp Wyanoke, Wolfeboro, N. H.

Mrs. Edward C. Grant and her daughters, Janet and Marjorie of Wildwood street are opening their summer home on Lake Winnipesaukee, Wolfeboro, N. H., Saturday.

Mr. Robert Graham of Bacon street is a guest of Mr. and Mrs. Frank Kelly and family at Kezar Lake, Me.

Mr. and Mrs. Frank White of Montpelier, Vt., spent a few days this week as guests of Mr. and Mrs. J. W. Johnson of Wildwood street.

Miss Barbara Paine, formerly of Cliff street, a student at Wellesley College, has been visiting Miss Nan Scully of Sheffield road.

Miss Louisa Williams of Highland avenue sailed Wednesday for Germany.

Mr. and Mrs. Edward A. Alexander of Wyman court leave Saturday for their summer home in Bucksport, Me.

Mr. Robert Higgins of Fletcher street leaves Sunday to attend the Young People's Religious Conference at the Isle of Shoals, Portsmouth, N. H., as a delegate from the Metcalf Union of the Unitarian Church.

Mr. and Mrs. Edward Winship of 16 Sheffield road have as their guests Dr. and Mrs. William F. Ryan and daughter, Carol, of Utica, N. Y., Mrs. Ryan and Mrs. Winship being sisters. Dr. Ryan is taking postgraduate work in X-ray at the Boston City Hospital.

The owners of the former Second Congregational Church building are planning to tear down this structure which had been remodeled and used as a dwelling house. It has been unoccupied since it caught fire during the past winter.

Work is progressing rapidly on Church street, digging having extended from Cambridge street to Oxford street with the end of the street in the center being ripped up in connection with the installation of surface drain pipes. The drain pipes will be carried under the railroad tracks at the Station Sunday morning, and work will begin on the Main street bridge Monday.

Mr. and Mrs. E. G. Stacy of Myrtle street left yesterday for a two weeks' outing at Cape Split, Addison, Me. Mrs. Stacy is the head of the History Department at Winchester High School.

Mrs. J. A. Childs (Muriel Tappan) of St. Paul, Minn., is in town calling on old friends. She is accompanied by her daughter, Muriel, and her son, Tappan. Mrs. Childs is well known to many of Winchester's older residents, having made her home here for many years. She is the guest of Miss Helen Hall, and expects to be in this vicinity until September.

Many inquiries have been received regarding the condition of the water at the Wedge Pond bathing beach. The beach is not closed and the bathing is safe. This pond is not fed by the river but by springs, and although the river beach has been closed, Wedge Pond is all right and the bathing will be continued there.

BUILDING PERMITS GRANTED

The Building Commissioner has issued permits for alterations and the erection of buildings on the property owned by the following for week ending, Thursday, June 27:

Francis A. DeRosa, Winchester—private garage at 187 High street.

Kate White, Winchester—reshingle dwelling at 120 Forest street.

Ruth M. Freeman, Winchester—new dwelling and garage at 11 Lorena road.

N. M. Baghdoyan, Winchester—reshingle dwelling at 2 Pond street.

James W. Cameron, heirs Winchester—add to present piazza on dwelling at 19 Salem street.

Winchester Savings Bank, Winchester—addition to present bank building, 26 Mt. Vernon street.

Charles Housen, Winchester—reshingle garage at 11 Watson place.

Edward H. Kenerson, Winchester—add to present garage at 14 Brooks street.

Geo. W. Blanchard Co., Winchester—remove part of building at Main street and reconstruct temporary wall at 695 Main street.

THREE GOOD "STRATOSPHERE DAYS" IN JUNE

What is so rare as a stratosphere day in June?

About three days of good weather for stratosphere ballooning, or one good day in 10, can be expected in June for the National Geographic-Army Air Corps flight, according to the U. S. Weather Bureau.

This is the average number of good "stratosphere days" in June that have been recorded since official weather records have been kept in the great plains area over which the balloon will drift.

A good "stratosphere day" must provide a cloudless sky, as clouds might produce dangerous rain squalls, and would hinder photography and observations. There also must be a minimum of wind that might interfere with handling of the giant 3,700,000 cubic-foot balloon while it is being inflated.

Preparations for the flight are expected to be complete by June 1, however, allowing the flyers to take full advantage of the first good day that comes along after that date.

KNIGHT'S KNIFTIES

SAFETY FIRST!

"Say Mister do you chance to have a real good safety pin? It must be GOOD—or soon I'll be in trouble once again!"

» - «

EVERYTHING we sell is good. We make it a point to obtain the best products available for the price!

BABY NEEDS

The KNIGHT PHARMACY
John C Blaisdell, REG PHARM
Cor. Main & Church Sts.
TELEPHONE DELIVERY
Phone WINCHESTER 0159

CONTAGIOUS DISEASES

The following cases of Contagious Diseases have been reported to the Board of Health for week ending, Thursday, June 27:

	Cas
Chicken Pox	2
Dog Bite	3
German Measles	1
Measles	2
Tuberculosis	1

Maurice Dinneen, Agent

Mona Island

Mona Island is a possession of the United States, in the Mona passage, a strait 80 miles long, which separates Haiti from Porto Rico. The island is seven miles long and two miles broad.

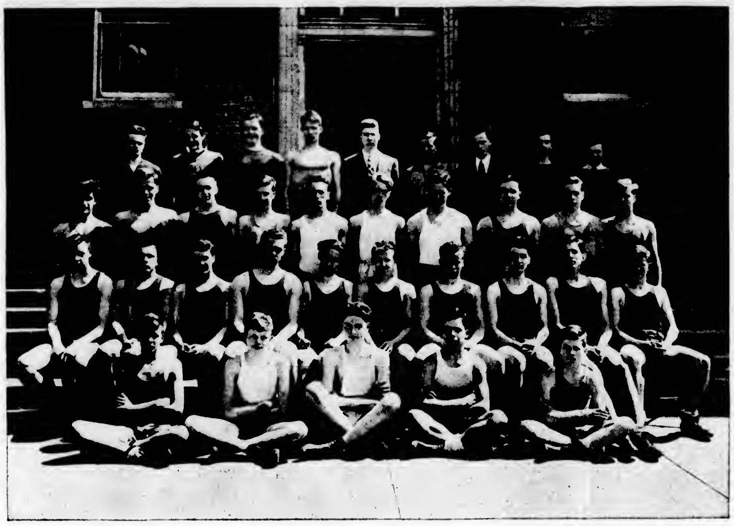

W. H. S. TRACK TEAM

First Row (left to right)—R. Grosvenor, Whorf, Thorne, Millican, Mahoney. Second Row—Cott, Sexton, Graham, Gardner, Ferullo, Wolfe, Gurney, Croto, J. Downes, A. Mathews. Third Row—Migliaccio, Smith, Barson, Malloy, D. Grosvenor, L. Bairstow, Gaffney, Gustin, Lockhart, Finger. Fourth Row—Blaisdell, Gaum, Olson, R. Downes, Winton, Friery, Underwood, Derby, Drew.

WINCHESTER PUBLIC LIBRARY

As I Like It, by William Lyon Phelps—100 Selected New Books of the Year, Scribner's Magazine for June

Fiction

*One Light Burning R C Hutchinson
*So Red the Rose Stark Young
*Lamb in His Bosom Caroline Miller
*A House Divided Pearl S Buck
*End of the Chapter John Galsworthy
*Heaven's My Destination Thornton Wilder
Hornet's Nest Helen Ashton
*The Road to Nowhere Maurice Walsh
*Little Orvie Booth Tarkington
*Come and Get It Edna Ferber
*Green Light L C Douglas
*Sinbad the Soldier Percival Christopher Wren
*She Fell Among Thieves Dornford Yates
Death Sentence Alice Duer Miller
*Now in November Josephine Johnston
*Years Are So Long Josephine Lawrence
*Once a Wilderness Arthur Pound
First and Last Ring Lardner
*Captain Nicholas Hugh Walpole
East and West Somerset Maugham
*The Free Fishers John Buchan
My Shadow As I Pass Sybil Bolitho
*The Taking of the Gry John Masefield
*Mary Peters Mary Ellen Chase
*Yonder Sails the Mayflower Honore Morrow
*Goodbye, Mr Chips James Hilton
*Lost Horizon James Hilton
And Now Goodbye James Hilton
*Without Armor James Hilton
Ill Wind James Hilton
The Passionate Year James Hilton
The Meadows of the Moon James Hilton
*Of Time and the River Thomas Wolfe
The Story of an African Chief Akiki Nyabongo
*Brinkley Manor P G Wodehouse

Biography

*R E Lee Douglas S Freeman
*Boswell's Life of Johnson
Life of Carlyle David Wilson MacArthur
Walter Savage Landor R C Minchin
Alfred DeVigny Arnold Whitridge
*A Backward Glance Edith Wharton
Alexander the Corrector Edith Olivier
Story of an Itinerant Teacher Edward H Griggs
To My Sons Harold Bell Wright
*Experiment in Autobiography H. G. Wells
Vale Dean Inge
I Remember J Henry Harper
*Fourscore Robert Grant
Dostoevsky A Yarmolinsky
Milton Rose Macaulay
*Oliver Cromwell John Buchan
*Francis the First Francis Hackett
Thaddeus Stevens Thomas F Woodley
*Roman Spring Mrs. Winthrop Chanler
*My Cousin, Marion Crawford Maud Howe Elliott
*My Own Story Marie Dressler
Anne of England M. R Hopkinson
*Marlborough Winston Churchill

General Literature

The Sceptical Approach to Religion Paul Elmer More
The Curtain Falls Joseph V. Reed
*Heaven High, Hell Deep Norman Archibald
The Unknown God Alfred Noyes
*The Story of Gardening Richardson Wright
Alice James, Her Brothers, Her Journal Anna Robeson Burr
A Year's Embassy to Mustafa Kemal Charles H Sherrill
Sweet Land Lewis Gannett
A Girl Before the Mast Betty Jacobsen
*Can Prayer Be Answered?" Mary Austin
*The Provincial Lady in America E M Delafield
*Stars Fell on Alabama Carl Carmer
A Primer for Tomorrow Christian Gauss
In the Dark Backward H W Nevinson
The Halcyon Era Lord Ernest Hamilton
*English Journey J B Priestley
The Scotland of Our Fathers Elizabeth S Haldane
*One's Company Peter Fleming
Introduction to Cambridge S. C. Roberts
*Peace with Honour A A Milne
Bob Davis at Large Robert H Davis
*America's Tragedy James T Adams
*The Secret of Victorious Living Harry Emerson Fosdick
*Why Not Try God, Mary Pickford
Letters from John Galsworthy
Author Hunting Grant Richards
A Western Wind Charles S. Brooks
Letters from Greenroom Ghosts John Mason Brown
The American Theatre as Seen By Its Critics Moses and Brown
A Letter of Emerson Willard Reed (editor)
The Last of the Windships Alan Villiers
Letters of Jonathan Swift to Charles Ford D. N. Smith (editor)
Journal of a Lady of Quality Evangeline and C. M Andrews (editors)
The Glory Road Arthur Hopkins
The Victor Book of the Symphony Charles O'Connell
The Georgian Scene Frank Swinnerton
Men and Women of Far Horizons Jesse R Wilson (editor)
*In the Steps of the Master H V Morton
A Connotary Hon. John G Pollard
The Doctor in History H W Haggard
England in the Reign of Charles II David Ogg
Johnson's England A S. Turberville
*Oxford History of the United States Samuel Morison
Early Victorian England G M Young (editor)

Verse

*Wine from These Grapes Edna St. Vincent Millay
Dream and Action Leonard Bacon
*Amaranth Edwin Arlington Robinson
Basket for a Fair Laura Benet
American Song Paul Engle
The Primrose Path Ogden Nash
Man with a Bull-Tongue Plow Jesse Stuart
Riders of the Sky Leighton Brewer
Our Cat Baron Ireland

And Fifteen Thrillers

Hearken to the Evidence H R Wakefield
Fer de Lance Rex Stout
*Bulldog Drummond at Bay H C McNeile
*Death in the Air Agatha Christie
*The White Priory Murders Carter Dickson
*The Line-Up Helen Reilly
The Crime of the Chromium Bowl—E Best Black
*The Casino Murder Case S. S. VanDine
Sinister Inn J. J. Farjeon
Shadow on the Wall H. C. Bailey
*The Strange Boarders of Palace Crescent E. Phillips Oppenheim
Legacy of Death R. A. J. Walling
The Bannerman Case Jeremy Lord
The Woman He Chose James H Wallis
A Girl Died Laughing Viola Paradise

*in the Winchester Public Library

ARLINGTON TEXACO STATION NOW OFFERS MOTO-SWAY LUBRICATION

Ernest J. Doiron Texaco Service Station, corner Mystic and Summer streets, Arlington, has been a scene of unusual lubricating activities since the installation of the Moto-Sway method of lubrication. Motorists enthusiastically endorse this new method of lubrication. "It's just a question whether you prefer to hear the garage man growl or your motor purr," says Ernest J. Doiron in an interview in connection with the revolutionary lubrication service rendered at his service station located corner Mystic and Summer streets, Arlington.

"Do you know that 53 per cent of the automobiles in the past ten years have gone to the scrap heap nearly two years before actually necessary and all because of improper lubrication? That their owners have not received maximum service, pleasure, and minimum up-keep costs, because of neglect on their part, or careless or improper lubrication service rendered by others."

These are actual figures given out by the Society of Automobile Engineers.

"Now," says Mr. Doiron, "by lubrication I don't mean just putting different types of lubricants into open cavities. This only means that when they reach tight places they back out the path of least resistance. The lubricants go around the points where the weight of the car rests and not between them. Obviously, the points of greatest friction do not get lubricated under the stationary method. Moto-Sway action lifts the weight off these points and spreads the lubricants so that not a pin point fails to get a coat of protective lubricant.

"For instance take a stationary oil change. You remove the plug in the crankcase and the oil runs out. The sludge and residue still remain in the bottom of your crank case. But with Moto-Sway the action stirs up all the residue and sludge and throws it off with the old oil. This method assures nothing but 100 per cent clean, fresh oil in your crankcase and is positively the only way to have your oil changed.

"Squeaks may sound like a canary to you but they are a swan-song to some part of your car unless you silence them. Squeaks mean excessive friction—friction means wear—and wear means an early grave for that good car of yours. With Moto-Sway we can silence that squeak in short order.

"We guarantee your car to ride easier and handle with half the effort after Moto-Sway lubrication than previous.

"This fact has been proved by the hundreds of new accounts that we have made since the installation of our Moto-Sway."

"No," says Mr. Doiron, "there are no two ways about it. Religious and regular lubrication is the best insurance policy obtainable for the continued life and efficient operation of your automobile and with Moto-Sway lubrication now available the stationary method and the crow-bar have become obsolete."

SUNDAY DINNER SUGGESTIONS

By Ann Page

The prices of meats and poultry have continued to lose altitude during the past week, lamb and fowl most spectacularly. Egg prices have not changed but lower prices are anticipated for butter.

Green beans are temporarily the brightest star in the vegetable firmament with peas, carrots, beets, cauliflower and lettuce almost equally so. They are all plentiful and consequently cheap. Onions, celery, broccoli and tomatoes are fairly high.

Melons and berries are the best fruit choices, particularly cantaloupes honeydews and watermelons, blackberries, raspberries and huckle or blueberries.

Here are three menus made up from seasonable foods adapted to different budget levels:

Low Cost Dinner
Braised Lamb Shanks
Mashed Potatoes Creamed Carrots
Bread and Butter
Blueberry Cake Lemon Sauce
Tea or Coffee Milk

Medium Cost Dinner
Cold Chicken Vegetable Salad
Pickled Beets
Bread and Butter
Bread Custard Raspberry Sauce
Tea or Coffee Milk

Very Special Dinner
Jellied Consomme
Roast Lamb Browned Potatoes
Green Peas Tomato Salad
Bread and Butter
Melon Plate
Coffee Milk

Historic Ohio

Ohio is noted for its number of historic markers.

OBSERVATIONS

By the Observer

We hear much about the right of the meek inheriting the earth. But the trouble is while the meek are waiting to do the inheriting the more brazen ones are doing their best to steal it.

According to one Winchester fellow who goes over to Woburn for his "toilet" a couple of drinks of the stuff they sell nowadays a man sees snakes and toads wearing horns.

A broken bottle on a Winchester highway is a mighty dangerous proposition.

And a bottle filled with the wrong kind of stuff on any highway is often even more dangerous.

We agree with that Winchester motorist who says that it is a toss up as to which is the worse, a reckless jay walker or a careless auto driver.

One Winchester horticulturist ought to make a good legislator. He knows how to use the pruning shears.

It takes the average Winchesterite a long time to realize that he has more trouble with himself than any man he knows.

Keep on the right side of the road when you meet a one-eyed car driven by a fellow with a one track mind. There are more of this species in and out of fair Winchester than we like to say.

It is mighty poor policy to enjoy today at the expense of tomorrow.

Fellow with a glass eye was arguing with a fellow citizen in Winchester Square recently when the fellow with the glass eye said "You give me a 'pane.'"

AWNINGS MADE and REPAIRED

BRING YOUR AWNING PROBLEMS TO US

R. E. BELIVEAU
(EST. 1891)

Upholstering, Furniture Repairing and Refinishing

Cushions and Mattresses Made and Renovated

25 Thompson Street Winchester
Phone 1766

je7-tf

PATTEN RESTAURANT
41 COURT STREET
Opposite City Hall Annex
BOSTON

DAILY SPECIALS
Week of July 1
Patten's Home Cooked Ham
Potato Salad
Sliced Tomato and Cucumber
Iced Tea or Coffee
60c

Minute Sirloin Steak
French Fried Potatoes
Fresh Vegetable Salad
Iced Tea or Coffee
80c

HOME COOKED FOOD
Special New England Dishes
Frigidaire Air-Cooled Dining Room
SEATING OVER 500
Special Dinners 50c to $1

TENNIS BALLS
Club Ball 30c Each
White and Red 45c Each
3 for $1.25
At The
STAR OFFICE

··NEW INVENTION–
NEW LOW TERMS
make it possible!

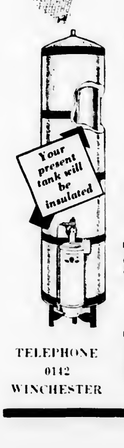

NOW at last every family can enjoy the comfort, the protection, of thorough cleanliness. Because every family can now have hot water—for personal cleanliness—for cleanliness of dishes and utensils—for cleanliness of surroundings.

This new invention—this new gas water heater—uses only a small gas jet, automatically controlled, to heat the water in your tank. It makes thorough cleanliness inexpensive.

$1 down The heater installed, your present tank insulated—all for $1 down. $1.50 a month for thirty-six months.

TELEPHONE 0142 WINCHESTER

Arlington Gas Light Co.
527 MAIN STREET

The Newest Sensation!
Cars Lubricated
UNDER ACTUAL ROAD CONDITIONS

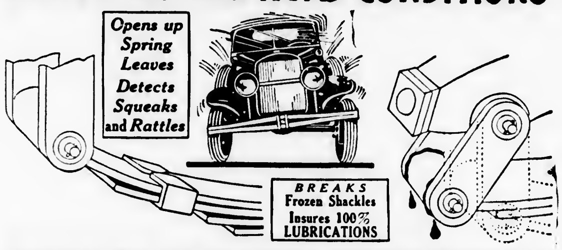

INCREASES THE LIFE OF YOUR CAR—DECREASES REPAIR BILLS
SWAY SQUEAKS AWAY WITH
MOTO-SWAY
LUBRICATION UNDER ACTUAL DRIVING CONDITIONS
This Amazing New Service is Invaluable to Every Grease Job
. . . DRIVE IN—SEE IT WORK . . .

The Moto-Sway method of greasing consists of taking the weight of the body of your automobile off of the springs, shackles and king pins, then swaying the car from side to side, temporarily re-arching the springs, freeing every frozen shackle—loosening up squeaky springs and making it possible to get at the difficult parts that need lubrication.

We are giving you this Moto-Sway greasing and lubricating service at NO EXTRA COST.

ERNEST J. DOIRON
Texaco Service Station
CORNER MYSTIC AND SUMMER STS., ARLINGTON TEL. ARL. 5529

COMMONWEALTH OF MASSACHUSETTS MIDDLESEX, SS. PROBATE COURT

To all persons who are or may become interested and to all persons whose issue not now in being may become interested in the trust estate under the will of Charles G. M. Bond late of Winchester in said County, deceased, for the benefit of Mary H Bond and others.

A petition has been presented to said Court by the trustee of said estate for authority to sell, either at public or private sale, certain real estate held by it as such trustee.

If you desire to object thereto you or your attorney should file a written appearance in said Court at Cambridge before ten o'clock in the forenoon on the fifteenth day of July 1935 the return day of this citation.

Witness, JOHN C. LEGGAT, Esquire, First Judge of said Court, this nineteenth day of June in the year one thousand nine hundred and thirty-five.

LORING P. JORDAN, Register

je21-3t

COMMONWEALTH OF MASSACHUSETTS MIDDLESEX, SS. PROBATE COURT

To all persons interested in the estate of John D. Bryan late of Winchester, in said County, deceased.

A petition has been presented to said Court for license to sell at private sale certain real estate of said deceased.

If you desire to object thereto you or your attorney should file a written appearance in said Court at Cambridge before ten o'clock in the forenoon on the second day of July, 1935, the return day of this citation.

Witness, JOHN C. LEGGAT, Esquire, First Judge of said Court, this seventh day of June, in the year one thousand nine hundred and thirty-five.

LORING P. JORDAN, Register

je14-3t

UNIVERSITY
KIR. 4580

Sunday, Monday, Tuesday
MARLENE DIETRICH in
"THE DEVIL IS A WOMAN"
Ben Bernie and George Raft in
"STOLEN HARMONY"

Wednesday—Review Day
ANN HARDING, JOHN BOLES in
"LIFE OF VERGIE WINTERS"
Maurice Chevalier in
"A BEDTIME STORY"

Thursday, Friday, Saturday
KATHARINE HEPBURN in
"BREAK OF HEARTS"
"THE LAST WILDERNESS"
Continuous from 1:45

Stoneham Theatre
THE THEATRE DELUXE
Matinee 2:00 Evening 7:45
Sunday Matinee 3:00
Saturday Matinee 2—Evening 7:45

Fri. Sat. June 28, 29
K. V. O. Review Friday Night
CHARLES BUTTERWORTH and UNA MERKEL in
"BABY FACE HARRINGTON"
RICHARD BARTHELMESS in
"FOUR HOURS TO KILL"
Comedy

Sun. Mon. Tues. June 30, July 1, 2
JEAN PARKER and CHESTER MORRIS in
"PRINCESS O'HARA"
LILIAN HARVEY in
"LET'S LIVE TONIGHT"
News

Wed. Thurs., July 3, 4
ALICE FAYE and JAMES DUNN in
"GEORGE WHITE'S 1935 SCANDALS"
BUCK JONES in
"CRIMSON TRAIL"
Glassware Set Wednesday and Thursday

Friday, July 5
BINNIE BARNES and NEIL HAMILTON in
"ONE EXCITING ADVENTURE"
TIM McCOY in
"PRESCOTT KID"
Comedy
K. V. O. Review Friday Night

Coming "Star at Midnight," "The Informer"

MEDFORD THEATRE
MEDFORD SQUARE

WEEK OF JUNE 30
Sun., Mon., Tues., Wed.
GEORGE ARLISS in
"Cardinal Richelieu"
JOAN BLONDELL in
"TRAVELING SALESLADY"

Starting Thurs., July 4
RICHARD ARLEN and VIRGINIA BRUCE in
"Let 'Em Have It"
SPENCER TRACY in
"IT'S A SMALL WORLD"

Every Thursday Tableware

Now Playing
"Mark of Vampire"
and
"Star of Midnight"

Matinees 2 Evenings 7
Sundays 3 to 11

MORTGAGEE'S SALE OF REAL ESTATE

By virtue and in execution of the POWER OF SALE contained in a certain mortgage given by JOHN R. RUSSELL, of Winchester, Middlesex County, Massachusetts, to the WOBURN FIVE CENTS SAVINGS BANK, a Corporation duly established under the laws of the Commonwealth of Massachusetts, and having its usual place of business at Woburn, Middlesex County, Massachusetts dated July 12, 1927 and recorded with Middlesex South District Deeds, Book 5120, Page 365, of which mortgage the undersigned is the present holder, for breach of the conditions of said mortgage and for the purpose of foreclosing the same will be sold at Public Auction at three o'clock P. M. on the twenty-third day of July A. D. 1935, on the premises hereinafter described all and singular the premises described in said mortgage,

To wit:

"the land in said Winchester with the buildings thereon being Lot No. 16 on plan entitled 'Plan of Lots, Winchester, Mass.' dated July, 1924, Parker Holbrook, Engineer, recorded in Middlesex South District Registry of Deeds, Book 352, Plan 23, bounded and described as follows:

SOUTHWESTERLY by Cross Street, seventy (70) feet.

NORTHWESTERLY by Lot No. 17 on said plan, sixty-nine and 89/100 (69.89) feet;

NORTHEASTERLY by Lot No. 13 on said plan, sixty-two and 80/100 (62.80) feet;

SOUTHEASTERLY by Lot No. 15 on said plan, sixty-six and 98/100 (66.98) feet,

Containing according to said plan, 4522 square feet.

Being the same premises described in a deed from William W. Babcock, trustee, to said John R. Russell, dated June 20, 1927 and duly recorded in Middlesex South District Registry of Deeds.

Including all furnaces, heaters, ranges, gas and electric fixtures, screens, screen doors, window shades, storm windows and storm doors and all other fixtures of whatever kind and nature now or hereafter installed in the buildings on the premises, agreeing that such fixtures are to be considered as annexed to and forming part of the real estate."

Terms of Sale: The premises will be sold subject to all unpaid taxes and municipal liens, if any. FIVE HUNDRED dollars in cash will be required of the purchaser at the time and place of sale, balance within ten days from date of sale.

Other terms to be announced at the sale.

WOBURN FIVE CENTS SAVINGS BANK
By A. HERBERT HOLLAND,
Treasurer
Present holder of said mortgage

June 21th, 1935.

Address:
Care of JOHNSON & JOHNSON,
Attorneys-at-Law
349 Main Street, Woburn, Mass.

je28-3t

CAPITOL
ARLINGTON 4340
Matinee 2:15—Evening 7:00 and 8:15

Now Playing! Ends Saturday!
"CARDINAL RICHELIEU"
starring GEORGE ARLISS
On the Same Program
"One New York Night"
with Franchot Tone and Una Merkel

Monday thru Wednesday
"LET 'EM HAVE IT"
with RICHARD ARLEN and VIRGINIA BRUCE
also
"It's a Small World"
with Spencer Tracy and Wendy Barrie

Thursday thru Saturday
FREDERIC MARCH and CHARLES LAUGHTON in
"LES MISERABLES"
On the Same Program
Edward Everett Horton in
"$10 Raise"

Warner Bros.
STRAND
WOBURN
Mat. 25c Eve. 35c

WEEK OF JUNE 30
Sunday, Monday, Tuesday
"LET 'EM HAVE IT"
with RICHARD ARLEN and VIRGINIA BRUCE
and
"Mary Jane's Pa"
with GUY KIBBEE and ALINE MacMAHON

Wednesday and Thursday
ANN HARDING in
"FLAME WITHIN"
plus
"When a Man's a Man"
with GEORGE O'BRIEN
Bank Night Wednesday

Friday and Saturday
LIONEL BARRYMORE in
"MARK OF THE VAMPIRE"
"Laddie"
with JOHN BEAL and GLORIA STUART

MALDEN THEATRES
GRANADA

Starts Sat., June 29th—7 Days
FREDERIC MARCH and CHARLES LAUGHTON in
"LES MISERABLES"
CHARLIE RUGGLES and MARY BOLAND in
"PEOPLE WILL TALK"

MYSTIC

Starts Sat., June 29th—7 Days
BETTE DAVIS in
"THE GIRL FROM 10th AVE"
ANN SOTHERN and RALPH BELLAMY in
"8 BELLS"

China—Free to Ladies on Thursday and Friday Evenings

Stamps—U. S. and Foreign. Stamp albums and Hinges at the Star Office.

COMMONWEALTH OF MASSACHUSETTS MIDDLESEX, SS. PROBATE COURT

To all persons interested in the estate of Ovide Lafleur late of Winchester in said County, deceased.

A petition has been presented to said Court, praying that Frances Lafleur of Winchester in said County, be appointed administratrix of said estate, without giving a surety on her bond.

If you desire to object thereto you or your attorney should file a written appearance in said Court at Cambridge before ten o'clock in the forenoon on the second day of July 1935, the return day of this citation.

Witness, JOHN C. LEGGAT, Esquire, First Judge of said Court, this seventh day of June in the year one thousand nine hundred and thirty-five

LORING P. JORDAN, Register

je14-3t*

MORTGAGEE'S SALE OF REAL ESTATE

By virtue and in execution of the power of sale contained in a certain mortgage given by FRANK J. NOTARGIACOMO to the MASSACHUSETTS CATHOLIC ORDER OF FORESTERS, dated January 3, 1928, and recorded with Middlesex South Registry District of the Land Court as Document No. 84009, noted on Certificate No. 24048, Book 161, Page 265, of which mortgage the undersigned is the present holder, for breach of the conditions of said mortgage and for the purpose of foreclosing the same will be sold at public auction on the mortgaged premises on Thursday, July 25, 1935, at ten o'clock in the forenoon, all and singular the premises described in said mortgage, namely:

"The lot of land numbered 82 with the buildings thereon, on Woodside Road, Winchester in the County of Middlesex and Commonwealth of Massachusetts; bounded and described as follows:

Southeasterly by Ardley Road, eighty-two and 69/100 (82.69) feet;

Southerly by a curving line at the junction of said Ardley Road and Woodside Road as shown on plan hereinafter mentioned, twenty-three and 56/100 feet;

Southwesterly by said Woodside Road, sixty and 22/100 (60.22) feet;

Northwesterly by lot 81 on said plan, one hundred and five and 63/100 (105.63) feet, and

Northeasterly by land now or formerly of Charles Bruce, eighty (80) feet.

Said lot is shown on a subdivision plan filed in the Land Registration Office, a copy of which is filed in the Registry of Deeds for the South Registry District of Middlesex County in Registration Book 160, page 345 with Certificate 23909

The above described land is subject to the zoning laws of the town of Winchester and to the restriction that no dwelling house shall be erected, placed or allowed to stand on said lot to cost less than Fifty-five hundred (5500) dollars or nearer than twenty (20) feet to the line of the street on which the house faces.

Being the same premises conveyed to me by deed of Charles Bruce and recorded with Middlesex South Registry District of the Land Registration Office."

Said premises will be sold subject to any and all outstanding tax titles, unpaid taxes, municipal liens and assessments, if any. Terms of sale: Two Hundred (200) Dollars will be required to be paid by the purchaser at the time and place of sale. Balance in cash in or within ten days at the office of the mortgagee, 17 Worcester Street, Boston. Other terms and conditions of sale announced at sale.

MASSACHUSETTS CATHOLIC ORDER OF FORESTERS,
Mortgagee and present holder of said mortgage,
By Joseph J. Forrester,
High Secretary-Treasurer.

je28-3t

READING THEATRE

READING 0012
Matinee Daily at 1:45. Evenings at 7:30. Saturday 1:45, 6:30, 8:00. Sundays continuous 3 till 10:30. Perfect Sound—Wide Range.

Today and Tomorrow
GEORGE RAFT and BEN BERNIE in
"STOLEN HARMONY"
On the Same Bill
TIM McCOY in
"Law Beyond the Range"

Sunday, Monday, Tuesday
RUBY KEELER and AL JOLSON in
"GO INTO YOUR DANCE"
also
"A Notorious Gentleman"

Next Wednesday and Thursday
GEORGE ARLISS in
"THE IRON DUKE"
On the Same Bill
RICHARD BARTHELMESS in
"Four Hours to Kill"

WAKEFIELD THEATRE
Mat. at 2:15 Eve. at 8.00
20c 25c
Tel. Cry. 0412
Sunday Matinee at 3:00

Fri. and Sat., June 28, 29
FRANCHOT TONE and UNA MERKEL in
"ONE NEW YORK NIGHT"
Joe Morrison and Dixie Lee in
"Love in Bloom"

Sun., Mon., Tues.
June 30, July 1, 2
JEAN HARLOW and WILLIAM POWELL in
"RECKLESS"
Wallace Ford, Barbara Kent in
"Swell Head"

Wed. and Thurs., July 3, 4
PAUL MUNI and KAREN MORLEY in
"BLACK FURY"
Walter Connolly, Paul Lukas in
"Father Brown, Detective"

Coming Sunday, Monday, Tuesday
July 7, 8, 9
Al Jolson, Ruby Keeler in
"GO INTO YOUR DANCE"
Norman Foster in
"BEHIND THE EVIDENCE"

PLEASE NOTE

Through the co-operation of the Eastern Mass. Street Railway and the Wakefield Theatre, arrangements have been made to accommodate patrons of the theatre by holding the 10:35 p. m. bus from Wakefield until 10:50 p. m. This schedule will continue through the daylight saving time.

AMENDMENT TO BUILDING LAWS

TOWN OF WINCHESTER, MASS.

Adopted at Representative Town Meeting on March 18, 1935

VOTED, That Section 147A of the Building Laws be amended by striking out the title, "Area Regulations," and the two paragraphs thereunder, which are the first and second paragraphs of said section.

I hereby certify that the foregoing is a true copy of an amendment to the Building Laws, adopted by the Town of Winchester, Mass. at an adjourned session of the Representative Town Meeting of March 14, 1935, held on March 18, 1935, and approved by the Attorney General of Massachusetts on June 26, 1935.

MABEL W. STINSON,
Town Clerk

je28-3t

AMENDMENT TO ZONING BY-LAW

TOWN OF WINCHESTER, MASS.

Adopted at Representative Town Meeting on March 18, 1935

VOTED, That Section 12 of the Zoning By-Law be amended by striking out subsection A and inserting in place thereof the following:

The Board of Appeal established by the Building Laws shall be the Board of Appeal (or Board of Appeals) for the purposes of this by-law.

Any person aggrieved by the refusal of a permit under the provisions of Section 10 may appeal to the Board of Appeals by filing a claim of appeal in writing in the office of the Town Clerk within ten days from the date of the order of the Commissioner relating thereto, and it shall be the duty of the Town Clerk forthwith to send copies thereof to the members of the board.

I hereby certify that the foregoing is a true copy of an amendment to Section 12 of the Zoning By-Law adopted by the Town of Winchester, Mass. at an adjourned session of the Representative Town Meeting of March 14, 1935, held on March 18, 1935, and approved by the Attorney General of Massachusetts on June 26, 1935.

MABEL W. STINSON,
Town Clerk

je28-3t

AMENDMENT TO BY-LAWS

TOWN OF WINCHESTER, MASS.

Adopted at Representative Town Meeting on March 18, 1935

VOTED, That Article 2 of the By-Laws be amended by adding thereto the following new section:

Section 4. (a) The Collector of Taxes shall collect, under the title of Town Collector, all accounts due the town.

(b) All accounts due the town when this section takes effect and all accounts coming due thereafter shall forthwith be committed by the several boards and officers of the town to the Collector, together with all available information in relation thereto.

(c) If it shall seem advisable to the Collector that suit should be instituted on behalf of the town for the establishment or collection of any account due the town, he shall so notify the Selectmen and he shall report to them semi-annually and at such other times as they may direct upon all uncollected accounts in his hands. The Selectmen shall take such action with respect to all such accounts as they deem expedient and consistent with the interests of the town.

(d) This section shall not apply to interest on investments of trust funds.

I hereby certify that the foregoing is a true copy of an amendment to Article 2 of the By-Laws adopted by the Town of Winchester, Mass. at an adjourned session of the Representative Town Meeting of March 14, 1935, held on March 18, 1935, and approved by the Attorney General of Massachusetts on June 26, 1935.

MABEL W. STINSON,
Town Clerk

je28-3t

NEWSY PARAGRAPHS

Mr. and Mrs. Donald W. Gardner of Chesterford road, are the parents of a son, born June 25 at the Winchester Hospital.

Miss Janice Dexter, daughter of Mr. and Mrs. Raymond C. Dexter of Yale street, is spending the summer at Sea Pines Camp, Brewster.

"Dick" Towner, son of Mr. Clifford Towner of Everell road, has returned home after a successful year at Phillips Academy, Exeter, N. H. He is to spend his summer vacation at North Waterford, Me.

WINCHESTER TRUST COMPANY

In compliance with the requirements of Chapter 590, Section 40, Acts of 1908, as amended by Chapter 491, Section 6, Acts of 1909 and by Chapter 171, Section 1, Acts of 1912 notice is hereby given of the loss of pass book No. 5675

G. DWIGHT CABOT, Treasurer

je14-3t

AMENDMENT TO BUILDING LAWS

TOWN OF WINCHESTER, MASS.

Adopted at Representative Town Meeting on March 18, 1935

VOTED, That Section 193 of the Building Laws be amended by striking out the words, "Each sink, or sink and waste tray where they adjoin, shall be separately connected with the main drain," which were inserted by amendment adopted at the annual town meeting in 1931 and inserting in place thereof the following:

"Sinks and sinks and adjoining wash trays shall be separately connected to the main drain by an independent soil waste pipe not less than two inches in diameter to which no fixtures other than sinks and wash trays shall be connected and which shall not be placed below the surface of the lower floor except with the approval of the Plumbing Inspector."

I hereby certify that the foregoing is a true copy of an amendment to the Building Laws, adopted by the Town of Winchester, Mass., at an adjourned session of the Representative Town Meeting of March 14, 1935, held on March 18, 1935 and approved by the Attorney General of Massachusetts on June 26, 1935.

MABEL W. STINSON,
Town Clerk

je28-3t

AMENDMENT TO BUILDING LAWS

TOWN OF WINCHESTER, MASS.

Adopted at Representative Town Meeting on March 18, 1935

VOTED, That Division 28 of the Building Laws be amended by inserting after Section 186 the following new section:

Section 186A. No connection between any pipe or conduit used for conducting water used for drinking or in the preparation of food or beverages shall be made with any other pipe or conduit unless equipped with a valve so constructed and installed as to prevent water or other fluids from entering the pipe or conduit used for conducting water for drinking or in the preparation of food or beverages from such other pipe conduit, and, if the connection be with a fire service supply, the valve shall be an all bronze rubber-seated double-check valve of a type approved for the purpose by the State Board of Plumbing Examiners. No such installation shall be used until approved by the Inspector of Plumbing as in conformity with this section and temporary connections shall not be permitted.

Valves of the positive type, which include globe, gate, and stop, and similar valves, shall not be used in such connections.

Check valves or other devices for the purpose of permitting the flow of water in one direction only shall be so installed as to be accessible for inspection, repairs, and replacements, and shall be equipped with drains and test outlets.

I hereby certify that the foregoing is a true copy of an amendment to the Building Laws, adopted by the Town of Winchester, Mass. at an adjourned session of the Representative Town Meeting of March 14, 1935, held on March 18, 1935, and approved by the Attorney General of Massachusetts on June 26, 1935.

MABEL W. STINSON,
Town Clerk

je28-3t

HEART TO HEART TALKS

The neutrality of the human heart is very often in these days assumed by our social reformers. Very often when men are writing of social evils that say something like this: "There must be something wrong with the system which makes the few rich and leaves the majority toilers or paupers." There is not necessarily anything wrong with the system at all. The political and social system may be as sound and perfect as the moral character of the population will permit—the idleness, the thriftlessness, the drunkenness of a certain strata of society is the true explanation of all our social miseries. "How weak is thine heart." Right here lies the great source of the massive misery of America—not in unfortunate situations, not in unscientific systems, not in erring political programs. But in the weakness of the individual who seems to prefer the lower life to that higher life which is open to all of us. Weak human hearts are the basic reason for all the poverty, the shame, the misery of the American people.

What we need is the renewal of the human heart. Many men have withered hearts, like a flower or tree that has lost sap and vitality, all its leaves fading, its blossoms shedding, its fruits drying up. "My moisture is turned into the drought of summer." Man needs regeneration before there can be any considerable reconstruction. The only New Deal we need is getting back to God. There should be a job for every man in America who needs work but no man-made New Deal will ever make it possible. Industry today seems to be godless—this is why 20,000,000 souls are on public relief of some kind. This is why good men have been thrown out of their jobs and are "walking the bricks" in despair and wondering what is going to happen to them when the few dollars they have saved are all gone.

The Good Book speaks much of a big heart—an enlarged heart, swelling with love and joy. It speaks of a wise heart, full of divine wisdom. It speaks of a tender heart, full of pity and sympathy and grace. It speaks of an upright heart, full of integrity. It speaks of a liberal heart, full of unselfishness and diffusiveness. It speaks of a pure heart, full of the spirit and vision and strength of goodness. It speaks of a sound, true, whole, perfect heart, one altogether loyal to God and to man."

What we need most today is—
"A heart in every thought renewed,
And full of love divine
Perfect and right and pure and good
A copy, Lord, of Thine."

Eugene Bertram Willard

AMENDMENT TO ZONING BY-LAW

TOWN OF WINCHESTER, MASS.

Adopted at Representative Town Meeting on March 18, 1935

VOTED, That Section 8A of the Zoning By-Law, inserted by amendment adopted at the annual town meeting held in 1934, be amended by striking out the last paragraph and inserting in place thereof the following:

The Board of Appeals may make special exceptions to the provisions of this section by authorizing, upon appeal, the granting of permits for the erection or placing of dwelling houses on lots of land containing less area than is hereby prescribed or, upon the written request of the owner of a parcel of land, by authorizing the Building Commissioner to grant permits from time to time for the erection or placing of dwelling houses upon subdivisions or any or all of the lots thereof, although containing less area than is hereby prescribed, subject to such limitations of time and other conditions as it may impose, whenever, after a public hearing, it shall find that—(1) adjoining areas have been previously developed by the construction of houses on lots generally smaller than is prescribed by this section and the standard of the neighborhood so established does not reasonably require a subdivision of the applicant's land into lots as large as is hereby prescribed; or (2) lots as large as is hereby prescribed would not be readily salable and could not be economically or advantageously used for building purposes because of the proximity of the land to through ways bearing heavy traffic or to a railroad or because of other physical conditions or characteristics affecting it but not affecting generally the zoning district.

The Planning Board on request of the Board of Appeals shall make a report to it, with recommendations, on the question of granting any application for special exceptions hereunder.

I hereby certify that the foregoing is a true copy of an amendment to Section 8A of the Zoning By-Law adopted by the Town of Winchester, Mass. at an adjourned session of the Representative Town Meeting of March 14, 1935, held on March 18, 1935, and approved by the Attorney General on June 26, 1935.

MABEL W. STINSON,
Town Clerk

je28-3t

A NEW LOW PRICE with a plan of . . .
GUARANTEED SAVINGS
ask us about the
NEW ENGLAND COKE WINTER PRICE PROTECTION PLAN
PARKER & LANE CO.
TEL. WIN. 0162

NEWSY PARAGRAPHS

Slip covers made to order. Call us for estimates and samples. R. E. Beliveau. Phone Win. 1766. je7-tf

Old timers were reminded of the days when Winchester manufactured leather on Manchester Field as they watched the steam shovel digging on Common street Monday. Quite a quantity of tanbark was dug up and in one spot the big scoop brought up a piece of ancient leather

Ever use a taxi? Call M. Queenin, tel. 1673. je28-tf

Last Friday night shortly after 11 o'clock the right rear wheel came off a Pontiac cabriolet, headed west on Swanton street, and crashed through a large five by six foot window in the bake-shop of Dominick Luongo, causing considerable excitement. The window was valued at $22.50. William B. Corrigan of 183 Forest street Medford, was driving the machine. There were no injuries.

Prices advance on New England Coke July 1. Secure a contract this month for your next season's supply. J. F. Winn & Co. Tel. Win. 0108.

Mrs. Norman L. Skene, associated with Mrs. H. I. Fessenden, Real Estate Office, was a guest attending the annual outing of the Massachusetts Real Estate Exchange on Monday at Sandy Burr Country Club, Wayland.

Richard Downs, 11, of 15 High street, escaped injury last Saturday morning when he was knocked from his bicycle at the junction of Cambridge, Church and High streets by an automobile, driven by Ering Lieberg of 39 Milton street, Arlington. Lieberg took the boy home, and told the police that he was driving his Chevrolet coach east on Cambridge street when young Downs came out of Church street. It at first appeared that he was going to make a left turn onto Cambridge street, but instead, crossed the street to go up the hill, and in doing so rode directly into the path of Lieberg's automobile.

Stationery Special—72 sheets paper, 50 envelopes, 49c, good quality, at the Star Office. my10-tf

Last Sunday afternoon shortly before 1 o'clock, Police Headquarters was notified that a boy was taking parts from the sand-loader at the rear of Hill street. Patrolman Winthrop Palmer was sent out in the cruising car, and learned that the boy had been chased from the loader by William E. McDonald, Jr. of Hill street, who finally caught the youth and detained him in the sand pit on Sylvester avenue until the arrival of Officer Palmer. The boy, a Woburn youngster of 15, had a pair of pliers and several wrenches. He was taken to Headquarters and after a lecture was permitted to go with a warning to keep out of town.

Arthur Kidder, son of Mr. and Mrs. Arthur A. Kidder of Everett avenue was one of the members of the baseball team recently awarded letters at Middlesex School in Concord.

Mrs. George E. Cooper and Miss Margaret Cooper of Oxford street sailed last Saturday night from Commonwealth Pier, Boston, on the S.S. Laconia to spend the summer in Europe.

Miss Mary Cutter and her brother, Albert, are going to Isle of Shoals this summer to do biological work in connection with their pre-medical courses at Jackson and New Hampshire Colleges.

David Ritchie, son of Mr. and Mrs Frederick E. Ritchie of Wedgemere avenue, left yesterday to spend the summer at Camp Wyanoke, Wolfeboro, N. H.

Mrs. Richard Sheehy and son Richard, are spending the summer at Onset where the doctor is joining them for week-ends when his professional duties will permit.

Miss Doris McElwain, recently elected Dean of the Religious Summer School at the Maine Conference, left Saturday for two weeks. She will teach in South Paris, Norway, Poland, Wiscassett and Webb.

Mr. and Mrs. George R. Tower of Central street are the guests of their son, William R. Tower and his family at Oguinquit, Me.

NEWSY PARAGRAPHS

Emma J. Prince, Chiropodist, Massuese, 13 Church street. Tel. Win. 0155. Hours 9-12 and 1 to 5. s28-tf

Mrs. Helen I. Fessenden served as a member of the reception committee for the Massachusetts Real Estate Exchange, at their annual outing last Monday held at the Sandy Burr Country Club, Wayland

The many friends of Mrs. Albert S. Crockett, (Margery Tower) of Central street, will be glad to learn that she is now convalescing from her long illness and will leave soon for Port Clyde, Me.

NEW ENGLAND COKE PRICES ADVANCE JULY 1. Sign a contract with us this month for your season's supply and save money all next winter. See adv. on page 8. Parker & Lane Co. Tel. Win. 0162.

Mr. John Lynch, Winchester's veteran provision dealer, who recently returned to his home on Swanton street from the Deaconess Hospital where he underwent a major operation, is able to be out on the veranda of his house and is kept busy acknowledging the greetings of his many friends.

Dr. Roger M. Burgoyne, past president of the Lions, installed the newly elected officers of the local club at the regular weekly luncheon and meeting Monday at the Calumet Club.

The firm of Kelley & Callahan, Inc., of Thompson street, have taken on the agency here for General Electric refrigerators, and are showing a complete line at their store. This makes an attractive addition to their oil burner service.

Patrolman Joseph J. Derro of the Police Department, who recently underwent a major operation at the Winchester Hospital, has recovered sufficiently to return to his home, but it will be some time yet before he is able to return to duty.

Supt. Thomas McGowan of the Park Department notified the Police that some time during Monday night several boards were taken from the bleacher seats on Manchester Field and the "no parking" sign bent over almost touching the ground. He called the attention of the Police to the fact that no one is allowed to remain on the playground after 9 o'clock at night.

Mr. Albert S. Crockett of Central street suffered the death of his mother, Mrs. Helen Ware Crockett, wife of Dr. M. A. Crockett, of 33 Linnean street, Cambridge, on Saturday. She was a sister of Mr. Lyman Sise of West Medford and of Mrs. Leonard Tufts of Pinehurst, N. C. The funeral services were held at the home in Cambridge on Monday.

Mrs. Leopold L. Cayvan (Alice Newman) of Grand Rapids, Mich., was in Winchester for a few days last week visiting her sister, Mrs. Lillian W. Mead of Wildwood street. Mrs. Cayvan, daughter of the late John R. Newman, former prominent Boston and Winchester florist, visited a number of old friends here during her stay. This is her first visit to Winchester for many years.

Miss Margaret E. Randall of Wedge Pond road left the first of the week to enjoy a vacation in Quebec.

"Bob" Goddu son of Mr. and Mrs. Warren F. Goddu, is at Camp DeWitt on Lake Winnepesaukee.

Mr. and Mrs. Everett Porter Stone of Lexington (Anna Danforth) are receiving congratulations on the birth of a daughter at the Winchester Hospital.

Mr. and Mrs. Paul Sears of Calumet road are leaving this week for their summer home at Clifton.

Mr. and Mrs. H. N. Squires and family have opened their summer home at Holderness, N. H.

Miss Flora E. Jepson, a teacher in the local schools, will spend the month of July and August at Catnip Lodge, Moultonboro, N. H.

Mr. and Mrs. S. W. H. Taylor have closed their home on Bacon street and are at Falmouth Heights for the summer

All Wool Swim Suits
Caps, Shoes, Trunks and Belts
Congo Hats - Straw Hats - Golf Caps
Polo Shirts - Men's Sanforized Slacks
Girls' Shorts and Two Piece Suits
Ladies' House Dresses
Tel. Franklin E. Barnes Co. 0272

NEWSY PARAGRAPHS

F. D. Smith, Carpenter and Builder. Roofing and sidewall shingling and repairs of all kinds. Shop, 7 Wilson street.

Mr. Rodney W. Long, a resident of this town and a well known Cambridge Realtor, is to be congratulated on the large attendance and success of the Massachusetts Real Estate Exchange outing held Monday at the Sandy Burr Country Club in Wayland. Mr. Long is serving his second year as president of the Massachusetts Real Estate Exchange.

Mr. Kenneth M. Pratt of Wildwood street was a member of the committee in charge of the reunion of the class of 1915, Tufts College, which was held at the Vesper Country Club.

Stationery Special—72 sheets paper, 50 envelopes, 49c, good quality, at the Star Office. my10-tf

Mr. Carlyle Elliot of Toledo, Ohio, formerly of this town, has been in town this week visiting old friends.

Mr. and Mrs. Henry Harris are spending the month of July at their summer home in East Wakefield, Me.

Mr. and Mrs. Fisk Butterfield and their daughter, Elizabeth, spent the week-end in Ayer, after attending the wedding of their niece.

Mr. John Ely Burchard of Dartmouth street returned this week-end from a business trip to the Middle West where he visited the Forest Products Laboratory in Madison, Wis., and the General Motors Laboratories in Detroit. The chief occasion for Mr. Burchard's trip was to deliver the principal address at the dinner terminating the annual meeting of the American Society of Testing Materials. Mr. Burchard, whose business has for the past 10 years engaged him in study of factory-built housing was chosen to give the address because of articles he has published on the same general subject as that of the address which was entitled, "The Role of Materials in Modern Housing."

Mrs. H. K. Barrows left this week to spend the summer at Little Compton, R. I.

Mr. and Mrs. W. F. Crowell of Madison avenue west will spend the next three months at Woods' Hole.

George S. Hebb, Jr., in company with his parents of Stowell road, has just returned from a visit to Quebec and Montreal. On Wednesday, George Jr., leaves for Damariscotta, Me., for the balance of the summer vacation.

Mr. and Mrs. Robert M. Stone of Foxcroft road will spend the month of July at Rockport.

Mr. and Mrs. James B. Lord of Pine street, accompanied by Mr. and Mrs. G. L. Gentry of Miami, will spend the holiday at Whitefield.

Mr. and Mrs. Robert Guild of Cabot street entertained Mr. and Mrs. Richard Marshall Page and Mr. Gerald Page of Larchmont, N. Y. over last week-end.

Mr. and Mrs. Donald Crowell of Swan road will be returning to town this week-end after spending the month of June at Hyannisport with Mrs. Crowell's parents, Mr. and Mrs. A. Hall Berry of Montclair, N. J.

Mrs. Frank Moseley of Everett avenue entertained as a house guest last week, Mr. E. Royal Tyler of Cannes, France.

The Park Department has been laying pipes at Loring avenue so that the baseball diamond there can be wet down in dry weather. The town's baseball fields are almost constantly in use this summer and are in the best condition we have seen them for some years.

Fire Chief David H. DeCourcey spent three days this week attending the annual convention of New England Fire Chiefs at New Bedford. All days off at the Central Station were cancelled in his absence.

William Croughwell of 22 Ravine road and Willard Durham of 7 Oneida circle sustained slight injuries Tuesday afternoon when their bicycle collided with a Ford roadster as they were riding down Oneida road into Cambridge street. The driver of the car, Joseph R. Byram of 23 Hillcrest road, Reading, told the Police he was turning from Cambridge street into Oneida road and had practically stopped his car when the collission occurred.

Tuesday night about 9:30 Patrolman John Murray of the Police Department went to investigate the prolonged blowing of the whistle on the steam shovel excavating on Common street. He found an arrangement of string and stones, attached to the machine, which was causing the whistle to blow. The mischief was the work of a boy whose name was learned by Officer Murray and reported in at Headquarters.

"Dick" Bugbee left yesterday for Camp Wyanoke Wolfeboro, N. H., where he will remain until August.

Miss Nancy and Miss Cynthia Newton are spending the next five weeks at Camp Ogonz, Lisbon, N. H.

Mr. and Mrs. Thorley Collester and daughter, Miss Mary Louise Collester, of Wildwood street, are spending the summer at Hampton N. H.

Mr. and Mrs. Stephen Neilev and family and Mr. and Mrs. John F. Wilson are among the Winchester people who are spendng the summer at Monument Beach.

Miss Brenda Dissel of 8 Fairview terrace is sailing from New York on Saturday aboard the "Rome" to spend the summer traveling in Europe.

Mr. and Mrs. Raymond Merrill of Rangeley are spending this week on a trip up the Saguenay River to Montreal.

Miss Janet Burns of 12 Rangeley spent several days this week visiting friends in Hingham.

Mr. and Mrs. Harold Bates and Frederick of Oxford street, spent last week-end with Mr. and Mrs. Charles LeRoyer of Sheffield road, who are at their summer home at Conomo Point.

Mr. and Mrs. Joseph Worthen and family of 29 Wedgemere avenue spent this week at Clifton Heights.

Mr. and Mrs. Louis Chevalier and family, Mr. and Mrs William Croughwell and their family, and Mr. and Mrs. E. J. McDevitt are among those who are leaving for Dennisport this week-end.

NEWSY PARAGRAPHS

Miss Margaret Ekern, a student of Smith College, offers tutoring at reasonable rates. High School references. 217 Highland avenue. Win. 1046-J.

Mr. and Mrs. Albin Danforth of Everett avenue have opened their summer home at Oyster Harbors.

The Misses Elizabeth and Madeleine Collins and Dorothy Maraspin are spending the next month at Camp Weetamoe, Ossipee, N. H.

Miss Lee Clark is leaving next week for the Barta Camp, South Poland, Me., for the summer.

Jack Tarbell and Clark Collins are to enjoy the hot weather this year at Mi-te-na, the Y. M. C. A. Camp at Alton, N. H.

Miss Joan and Miss Suzanne Gleason are spending the summer at Camp Winnemont, Lake Ossipee, where Miss Joan will do duty as a councillor.

Miss Sally Wilbur, daughter of Mr. and Mrs. Charles A. Wilbur of Swan road, entertained a party of friends last week at her parent's summer home at Woods Hole. The young folks enjoyed Cape activities from Sunday until Tuesday, and the gathering included besides the hostess, Sandy Kidder, Elizabeth Benson, and Thomas R. Aldrich, Jr.

Another house party of Winchester young people is leaving town today as the guests of Miss Helen Downer at the summer home of her parents, Mr. and Mrs. Cutler B. Downer on the Vineyard. The party includes Carolyn Everts, James Stewart, Mary Glover, "Tom" Aldrich and George Billman.

Phineas Newton is leaving shortly for Bass River, where he will be the guest of Ben Aldrich at the summer home of Ben's parents.

Mrs. William Ghirardini and family of Wedgemere avenue are leaving for their summer home in Marblehead on Saturday.

Miss Colette Carter of Swan road is leaving this week for New Jersey.

Miss Janet Burns of Rangely is leaving Saturday to spend the summer at the Bishop-Lee Workshop at Malden Bridge, New York.

Dr. and Mrs. William Davis and daughter Helen, are opening their summer home at Davisville, Falmouth Heights on Saturday.

Mr. and Mrs. John P. Moses of 14 Rangely ridge are moving on Saturday to a new home on Marshall road.

Miss Janet Burns of Rangely had a party for a group of friends on Thursday evening. Her guests were: Norris Chevalier, Helen Ghirardini, Eugenia Peppard, Ruth Trott, Geraldine Moulton, Robert Duffey, Alex Scott, Spencer O'Leary, Arthur Bowler, Robert Thornton, Donald Paysant.

Miss Madeline Rogers of this town left Wednesday to spend the summer in Ridgefield Springs, N. Y.

Miss Helen Bernhard, the 13-year-old tennis star from New York City and seeded No. 1 player in the State tournament for girls 15 and under and who progressed to the semi-finals Wednesday, has been staying at the home of Mr. and Mrs. Henry Bruno in Rangely during the tournament. Miss Dorothy Bruno, Winchester's leading player in the tournament is paired with Miss Bernhard in the doubles.

Mr. Robert "Red" Howe of Wildwood street is now employed by the Boston & Maine Railroad.

Mr. Robert Woodford of Fletcher street left Monday for Edgartown, Martha's Vineyard, where he has a job in a local hotel.

Miss Phyllis Lybeck of Everell road was confined to her home the latter part of last week by illness.

At the convention of collectors and treasurers and assessors in Pittsfield this week Tax Commissioner Henry W. Long laughingly advised all present not to attempt to pay their taxes in pennies. He probably had reference to the Winchester property owner who recently attempted to pay his excise and poll taxes to Tax Collector Nathaniel M. Nichols in coppers which he sent by Western Union messenger to the town hall in a large can. The proffered payment was refused and the tax payer should have realized that he couldn't pay Nichols in pennies.

Arnold Holbrook, Sandy MacKenzie, "Tom" and Brother Donaghey, "Art" Johnson and "Dick" McNeilly are enjoying a vacation camping on the Holbrook farm in Acton.

Two men have been busy at the town hall during the past week classifying the local ERA workers for future work, probably outside town, on PWA projects. It is not considered likely that the local ERA activity will cease, but on PWA projects local quotas will be chosen by re-employment agencies from the classifications now being made. These classifications will also be available for use in local ERA activity.

Mr. and Mrs. George L. Sibley of 7 Cottage avenue have returned to Winchester from a trip to Big Diamond Lake, Coldbrook, N. H. The Star learns that while on her vacation Mrs. Sibley caught two landlocked salmon and a lake trout weighing five pounds, those who saw the fish being unanimous in describing them as "some catch."

Mr. and Mrs. H. K. Spencer and family have joined the summer colony at Conomo Pint.

Mr. and Mrs. Frank E. Rowe left today to open their summer home at Beach Pines Saco, Me.

Mrs. H. W. Brown of Norwood street is among the Winchester people summering at Falmouth.

Miss Rosamond Rivinius, daughter of Mr. and Mrs. George Rivinius, is among the honor pupils at the graduation exercises of Stoneleigh College, Rye, N. H. today. As president of the Senior Class, she is listed as the outstanding college student, and in the graduation exercises this morning delivered the important address as president of the Pioneer Class.

Mr. and Mrs. Alton B. Jackson of Herrick street are opening their summer home at New Boston, N. H. on Friday.

Miss Jane Roop of Dartmouth street was operated on this week at the Winchester Hospital for appendicitis.

NEWSY PARAGRAPHS

A complete line of Magnan Frames $1.50 up. Presses, 75c. Pennsylvania tennis balls. Restringing, $1.75 to $7. Roger Pettingell, Jr., Win. 1420. Win. News Co. Win 0250

Wonderfit Hats of Celanese—"Wonderfit," the hat that won't blow off or cause head discomforts. Summer Whites, also in beautiful pastels. Miss Ekman, 17 Church street.

Representative William E. Ramsdell informs the Star that under Chapter 299 of the Acts and Resolves of 1935 the Legislature has set the total of appropriations for Middlesex County expenses in 1935 at $1,954,993.71, of which Winchester must pay $42,132.67. A year ago the County appropriations totaled $1,995,443.17 and in 1933, $1,812,646.29. A list of items making up the County expenditures will be printed in next week's copy of the Star.

NEWSY PARAGRAPHS

HOW IS YOUR FUEL SUPPLY? Whether you use Coal, Coke, or Fuel Oil, you will find it an advantage to **BUY NOW.** Parker & Lane Co. Win. 0162.

Mrs. G. Dwight Cabot of Seneca road, wife of Treasurer G. Dwight Cabot of the Winchester Trust Company, underwent an operation at the Winchester Hospital on Monday of this week. She is reported as recovering satisfactorily.

Two Winchester young men, Dana J. Kelley of Mystic avenue and Lewis L. Wadsworth of Sheffield west, were among the Boston lawyers recently admitted to the Federal Bar.

Mr. David Meskell of Clark street with his son's wife, Mrs. Bartholomew Meskell and her son, Bartholomew, Jr., sailed last Saturday on the S.S. Laconia to spend two months in the British Isles.

DRIVEWAYS
THAT COMBINE PERMANENCY WITH LOW COST AND COMPLETE SATISFACTION
Phone Winchester 1019, 0340
James J. Fitzgerald Contracting Co.
18 Oak Street, Winchester
o6-tf

FOR SALE, WEST SIDE—A splendid house for a family with children; nine rooms, three baths, oil heat, two car garage, near schools and transportation, at a great reduction in price for a quick sale.
FOR RENT—Colonial house with tile bath and garage, $65 a month.
RUTH C. PORTER
REAL ESTATE
Office, 33 Thompson Street
OFFICE, WIN. 1310 RES., WIN. 1113-R, 0917-M

HAROLD A. TARBOX
Successor to
E. C. SANDERSON
ELECTRICIAN
1 RAILROAD AVENUE TEL. WIN. 0300
o6tf

Kelley & Hawes Co.
FURNITURE AND PIANO MOVERS IN WINCHESTER
SINCE 1877
Storage in metal lined rooms. Nothing too large or too small to receive our prompt attention.
PACKERS AND SHIPPERS
CHAIRS AND TABLES TO LET
Office, Railroad Ave. Phones Win. 0174, 0106, 0035-W
my4-tf

Chas. L. Richardson & Co.
OF BOSTON
WISHES TO ANNOUNCE THAT THE
Medford Square Liquor Mart
IS NOW OUR SOLE MEDFORD AGENCY
This enables you to buy our Liquors in Medford at the Same Prices as in Boston
WATCH THE BOSTON NEWSPAPERS FOR OUR DAILY SPECIALS, AND SAVE MONEY
ORDERS OF $3.00 OR OVER DELIVERED FREE
CALL MYSTIC 5846

Tel. Win. 0278 Established 1885
WILLIAM H. MOBBS
Plumbing and Heating
All Work Promptly Attended To
5 COMMON STREET WINCHESTER
mh30-tf

Camp and Cottage Supplies
We have a good stock of inexpensive merchandise suitable for furnishing a summer camp.
COTTAGE SETS, Sash Curtains, inexpensive Cretonnes, Sheets, Pillow Slips, Turkish Towels, all wool Army Blankets, Laundry and Duffle Bags.
BATHING SUITS for Men, Women and Children. Also a fine line of Sheer Dresses, all sizes up to 16.
G. Raymond Bancroft
TEL. WIN. 0671-W 15 MT. VERNON STREET
Agent for Cash's Woven Names